

## **ADDENDUM NUMBER TWO**

PROJECT NO. 10238.00/6.6

25 July 2022

**A NEW WORSHIP FACILITY**

**FOR**

**TABERNACLE BAPTIST CHURCH  
Selma, Alabama**

**exford**  
ARCHITECTS

**3929 Jefferson Avenue Southwest  
Birmingham, Alabama 35221  
Telephone: 205.957.6640  
[www.exfordllc.com](http://www.exfordllc.com)**



**Copyright 2022**

**ADDENDUM NUMBER TWO**

---

**Page 2 of 4**

This addendum shall form a part of the Contract Documents for the New Worship Facility For Tabernacle Baptist Church, Selma, Alabama. Modifications to the Contract Documents, dated 18 May 2022, made by this Addendum follow:

**REFER TO ADDENDUM NUMBER ONE:**

1. IN PARAGRAPH 1C, make the following change:
  - a. The Bid Date shall be changed from Thursday, 28 July 2022 to Thursday, 11 August 2022. The location and time shall remain unchanged.

**REFER TO THE PROJECT MANUAL:**

1. TABLE OF CONTENTS, make the following change:
  - a. Omit the Table of Contents included in the Project Manual dated 18 May 2022 and include the Revised Table of Contents included in this Addendum Number Two.
2. SPECIFICATION SECTION 00 22 13 – SUPPLEMENTAL INSTRUCTIONS TO BIDDERS, make the following change:
  - a. Add Section 4.5: Provide detailed cost breakdowns no later than five business days following Architect's request.
3. SPECIFICATION SECTION 00 21 00 – ALLOWANCES, the following clarification is offered:
  - a. The General Contractor shall include all values for items listed in the Schedule of Allowances in the Base Bid. There is no separate submittal form for Allowances.
4. SPECIFICATION DOCUMENT 00 41 13 – BID FORM, make the following change:
  - a. Omit the Bid Form included in the Project Manual dated 18 May 2022 and submit bid on the revised Bid Form attached to this Addendum Number Two.
  - b. Values for Bid Alternates and Unit Prices shall be submitted on the revised Bid Form.
5. SPECIFICATION SECTION 03 49 00 – GLASS FIBER REINFORCED CONCRETE COLUMNS, the following clarification is offered:
  - a. The A3 Series Drawings refer to the Column Covers as "Fiberglass". The Contractor shall have the option of providing either GFRC or Fiberglass Column Covers.

**ADDENDUM NUMBER TWO**

---

**Page 3 of 4**

6. SPECIFICATION SECTION 08 87 01 – DOOR AND FRAME SCHEDULE, make the following change:
  - a. Add section 08 87 01 - DOOR AND FRAME SCHEDULE to the project manual.
7. SPECIFICATION SECTION 10 21 13 17 – PHENOLIC CORE TOILET COMPARTMENTS, make the following change:
  1. Hiny Hiders Solid Plastic is and acceptable product.  
Scranton Products  
801 E. Corey Street  
Scranton, Pennsylvania 18504  
PH: 570.348.0997
8. SPECIFICATION SECTION 21 05 00 – COMMON WORK RESULTS FOR FIRE SUPPRESSION, The following clarification is offered:
  - a. The Fire Suppression System design shall be performance based, designed by a licensed Fire Protection System Contractor in accordance with the specifications and submitted to the Plumbing Engineer and the local building inspector for approval.
9. SPECIFICATION SECTION 21 10 00 – WATER BASED FIRE SUPPRESSION SYSTEMS, the following clarification is offered.
  - a. The Fire Suppression System designed shall be performance based, designed by a licensed Fire Protection System Contractor in accordance with the specifications and submitted to the Plumbing Engineer and the local building inspector for approval.

**REFER TO THE DRAWINGS:**

1. ON DRAWING SHEETS A2.1 – A2.2, the following clarification is offered:
  - a. A legend has been added to the drawing sheet that denotes the extent of the Split Faced CMU-2 and the standard CMU used in the construction of the interior and exterior CMU walls. See ASD Numbers 1 and 2, attached to this Addendum Two.
2. ON DRAWING SHEETS A3.1- A3.8, the following clarification is offered:
  - a. Where the column covers are shown to be fiberglass, the Contractor shall have the option to provide GFRC Column Covers in accordance with Specification Section 03 49 00 – GLASS FIBER REINFORCED CONCRETE COLUMNS.
3. ON DRAWING SHEET D2.0 – FINISH SCHEDULE, make the following change:

**A NEW WORSHIP FACILITY  
FOR  
TABERNACLE BAPTIST CHURCH  
Selma, Alabama  
10238.00/6.6**

**ADDENDUM NUMBER TWO**

---

**Page 4 of 4**

- a. On the Finish Schedule, delete Split Faced CMU – 1.
- 4. ON DRAWING SHEET S5.1 – STRUCTURAL DETAILS, make the following change:
  - a. ON DRAWING SHEET S5.1, DETAIL10, change Section call out from 3/S5.2 to 9/S5.1.
- 5. REFER TO DRAWINGS E0.1 – GENERAL NOTES – ELECTRICAL, make the following change:
  - a. Revise Note Number 65 as follows:
    - 1. Delete the phrase *“FOR THE RENOVATED SPACE”*.
    - 2. The following is offered as clarification concerning the Fire Alarm System:
      - a. The Contractor shall provide the fire alarm system through a licensed Fire Alarm System Contractor as indicated in revised Note 65.
- 6. REFER TO DRAWING SHEET E2.1 and E2.2 – FLOOR PLAN – POWER, the following clarification is offered:
  - a. Fire Alarm Devices are shown in the electrical legend and on the electrical drawings. The general contractor shall employ a licensed fire alarm contractor to design the fire alarm system and coordinate with the devices shown on the electrical power plans

**LIST OF ATTACHMENTS:**

- 1. Revised Table of Contents.
- 2. Revised Bid Form
- 3. Specification Section 08 87 01 – DOOR AND FRAME SCHEDULE
- 4. ASD 1 – Revised A2.1 – First Floor Dimension and Reference Plan.
- 5. ASD 2 – Revised A2.2 – Second Floor Dimension and Reference Plan.

**END OF ADDENDUM**

**TABLE OF CONTENTS**

**REVISED PER ADDENDUM 2**

Division	Section Title	Pages
----------	---------------	-------

**PROCUREMENT AND CONTRACTING DOCUMENTS GROUP**

PROJECT MANUAL COVER	
PROJECT MANUAL TITLE PAGE	
TABLE OF CONTENTS	
INVITATION TO BID	
NOTICE TO CONTRACTORS	
A701 – INSTRUCTIONS TO BIDDERS	
A101 – 2017 STANDARD FORM OF AGREEMENT BETWEEN OWNER AND CONTRACTOR	
A201 – 2017 GENERAL CONDITIONS OF THE CONTRACT FOR CONSTRUCTION	
G702 – 1992 APPLICATION AND CERTIFICATE FOR PAYMENT	
G703 - CERTIFICATE FOR PAYMENT CONTINUATION SHEET	
A310 – 1970 BID BOND	
A312 – PERFORMANCE BOND	
G705 – 2001 LIST OF SUBCONTRACTORS	
G710 – ARCHITECT’S SUPPLEMENTAL INSTRUCTIONS	
G716 – REQUEST FOR INFORMATION	
G714 – 2007 CONSTRUCTION CHANGE DIRECTIVE	
G701 – 2017 CHANGE ORDER	

**DIVISION 00 - PROCUREMENT AND CONTRACTING REQUIREMENTS**

001116	INVITATION TO BID	3
002213	SUPPLEMENTAL INSTRUCTIONS TO BIDDERS	
002513	PREBID MEETINGS	2
002600	PROCUREMENT SUBSTITUTION PROCEDURES	3
003113	PRELIMINARY SCHEDULE	1
003119	EXISTING CONDITION INFORMATION	1
003132	GEOTECHNICAL DATA	1
004113	BID FORM	2
004323	ALTERNATES FORM	2
004373	PROPOSED SCHEDULE OF VALUES	
004393	BID SUBMITTAL CHECKLIST	
005100	NOTICE OF AWARD	
006000	PROJECT FORMS	

**SPECIFICATIONS GROUP**

**TABLE OF CONTENTS**

---

*General Requirements Subgroup*

**DIVISION 01 - GENERAL REQUIREMENTS**

011000	SUMMARY	3
012100	ALLOWANCES	4
012200	UNIT PRICES	2
012300	ALTERNATES	2
012500	SUBSTITUTION PROCEDURES	3
012600	CONTRACT MODIFICATION PROCEDURES	3
012900	PAYMENT PROCEDURES	4
013100	PROJECT MANAGEMENT AND COORDINATION	9
013200	CONSTRUCTION PROGRESS DOCUMENTATION	6
013233	PHOTOGRAPHIC DOCUMENTATION	3
013300	SUBMITTAL PROCEDURES	7
014000	QUALITY REQUIREMENTS	9
014200	REFERENCES	9
014339	MOCKUPS	
015000	TEMPORARY FACILITIES AND CONTROLS	10
016000	PRODUCT REQUIREMENTS	6
017300	EXECUTION	10
017419	CONSTRUCTION WASTE MANAGEMENT AND DISPOSAL	7
017700	CLOSEOUT PROCEDURES	6
017823	OPERATION AND MAINTENANCE DATA	7
017839	PROJECT RECORD DOCUMENTS	4
017900	DEMONSTRATION AND TRAINING	5

*Facility Construction Subgroup*

**DIVISION 02 - EXISTING CONDITIONS**

024116	STRUCTURE DEMOLITION	5
--------	----------------------	---

**DIVISION 03 – CONCRETE**

033000	CAST-IN-PLACE CONCRETE
033053	CAST-IN-PLACE CONCRETE FOR SITE WORK
034900	GLASS FIBER REINFORCED CONCRETE COLUMNS
034943	GLASS FIBER REINFORCED CONCRETE DOMES

**DIVISION 04 - MASONRY**

**TABLE OF CONTENTS**

040110	MASONRY CLEANING	7
042000	UNIT MASONRY	11
047200	CAST STONE MASONRY	
 <b>DIVISION 05 - METALS</b>		
051200	STRUCTURAL STEEL FRAMING	3
055113	METAL PAN STAIRS	
055213	PIPE AND TUBE RAILINGS	
057300	DECORATIVE METAL RAILINGS	
 <b>DIVISION 06 - WOOD, PLASTICS, AND COMPOSITES</b>		
061000	ROUGH CARPENTRY	9
061516	WOOD ROOF DECKING	4
061600	SHEATHING	5
061753	SHOP FABRICATED WOOD TRUSSES	5
062614	MINERAL PROFILE PANELING	4
064116	PLASTIC-LAMINATED-CLAD ARCHITECTURAL CABINETS	
 <b>DIVISION 07 - THERMAL AND MOISTURE PROTECTION</b>		
071416	COLD FLUID APPLIED WATERPROOFING	3
071900	WATER REPELLENTS	
072100	THERMAL INSULATION	4
073113	ASPHALT SHINGLES	6
074293	SOFFIT PANELS	6
076200	SHEET METAL FLASHING AND TRIM	11
074213.13	FORMED METAL WALL PANELS	6
079200	JOINT SEALANTS	9
 <b>DIVISION 08 - OPENINGS</b>		
081416	FLUSH WOOD DOORS	6
083113	ACCESS DOORS AND FRAMES	3
084413	GLAZED ALUMINUM CURTAINWALLS	5
085200	WOOD WINDOWS	4
087100	DOOR HARDWARE	13
088000	GLAZING	7
088300	MIRRORS	4
 <b>DIVISION 09 - FINISHES</b>		
092900	GYPSUM BOARD	5
093013	CERAMIC TILING	7
095113	ACOUSTICAL PANEL CEILINGS	5

**TABLE OF CONTENTS**

096513	RESILIENT BASE AND ACCESSORIES	3
096519	RESILIENT TILE FLOORING	4
096813	TILE CARPETING	
097723	FABRIC WRAPPED PANELS	
099113	EXTERIOR PAINTING	25
099123	INTERIOR PAINTING	4
099300	STAINING AND TRANSPARENT FINISHING	
 <b>DIVISION 10 - SPECIALTIES</b>		
101419	DIMENSIONAL LETTER SIGNAGE	5
102113.17	PHENOLIC-CORE TOILET COMPARTMENTS	
102239	FOLDING PANEL PARTITIONS	
102800	TOILET, BATH, AND LAUNDRY ACCESSORIES	6
104413	FIRE PROTECTION CABINETS	3
104416	FIRE EXTINGUISHERS	2
 <b>DIVISION 11 - EQUIPMENT</b>		
113013	RESIDENTIAL APPLIANCES	4
116123	FOLDING AND PORTABLE STAGES	3
 <b>DIVISION 12 – FURNISHINGS</b>		
123661.16	SOLID SURFACING COUNTERTOPS	
 <b>DIVISION 21 – FIRE PROTECTION</b>		
21 05 00 - Common Work Results for Fire Suppression		
21 10 00 - Water Based Fire Suppression Systems		
 <b>DIVISION 22 – PLUMBING</b>		
22 00 00	Common Work Results for Plumbing	
22 05 17	Sleeves and Sleeve Seals for Plumbing	
22 05 18	Escutcheons for Plumbing	
22 05 23	General- Duty Valves for Plumbing Piping	
22 05 29	Hangers and Supports	
22 05 53	Identification for Plumbing Piping and Equipment	
22 07 00	Plumbing Insulation	
22 11 13	Water Service Lines	
22 11 18	Domestic Water Distribution System	
22 13 13	Facility Sanitary Sewers	
22 13 16	Sanitary Waste and Vent Piping	
22 13 19	Sanitary Waste Piping Specialties	
22 33 00	Electric, Domestic Water Heaters	



**TABLE OF CONTENTS**

---

**DIVISION 23 – MECHANICAL**

23 00 00	Common Work Results for HVAC
23 05 17	Sleeves and Sleeve Seals for HVAC Piping
23 05 50	Vibration Isolation
23 05 94	Testing, Adjusting, and Balancing
23 07 00	HVAC Insulation
23 23 00	Refrigerant Piping
23 31 14	Ductwork
23 33 14	Ductwork Specialties
23 34 00	Fans
23 41 14	Filters

**DIVISION 26 – ELECTRICAL**

26 05 00	Common Work Results for Electrical
26 05 19	Low-Voltage Electrical Power Conductors and Cables
26 05 26	Grounding and Bonding for Electrical Systems
26 05 29	Hangers and Supports for Electrical Systems
26 05 33	Raceway and Boxes for Electrical Systems
26 05 44	Sleeves and Sleeve Seal for Electrical Raceways and Cabling
26 05 53	Identification for Electrical Systems
26 09 26	Lighting Controls Panelboards
26 24 16	Panelboards
26 27 26	Wiring Devices
26 28 16	Enclosed Switches and Circuit Breakers
26 51 19	LED Interior Lighting
26 56 19	LED Exterior Lighting

**DIVISION 31 – EARTHWORK**

31 10 00	SITE CLEARING
31 20 00	EARTH MOVING
31 31 16	TERMITE CONTROL
31 25 00	EROSION AND SEDIMENTATION CONTROL
32 12 16	ASPHALT CONCRETE PAVEMENT
32 91 13	SITE RESTORATION

END OF TABLE OF CONTENTS

---

**DOCUMENT 00 41 13 – BID FORM – STIPULATED SUM (SINGLE-PRIME CONTRACT)**

**REVISED PER ADDENDUM NUMBER TWO**

**1.1 BID INFORMATION**

- A. Bidder: \_\_\_\_\_.
- B. Project Name: A New Worship Facility for Tabernacle Baptist Church.
- C. Project Location: Broad Street, Selma, Alabama.
- D. Owner: Tabernacle Baptist Church.
- E. Owner Project Number: N/A.
- F. Architect: EXFORD ARCHITECTS.
- G. Architect Project Number: 10238.00.

**1.2 CERTIFICATIONS AND BASE BID**

- A. Base Bid, Single-Prime (All Trades) Contract: The undersigned Bidder, having carefully examined the Procurement and Contracting Requirements, Conditions of the Contract, Drawings, Specifications, and all subsequent Addenda, as prepared by Exford Architects and Architect's consultants, having visited the site, and being familiar with all conditions and requirements of the Work, hereby agrees to furnish all material, labor, equipment and services, including all scheduled allowances, necessary to complete the construction of the above-named project, according to the requirements of the Procurement and Contracting Documents, for the stipulated sum of:
  - 1. \_\_\_\_\_ Dollars (\$\_\_\_\_\_).
  - 2. The above amount may be modified by amounts indicated by the Bidder on the attached Document 004322 "Unit Prices Form" and Document 004323 "Alternates Form."

**1.3 ALTERNATES: If Alternates as set forth in the Bid Documents are accepted, the following adjustments are to be made to the Base Bid:**

- A. For Alternate Number One: (Construct Second Floor Classrooms) \_\_\_\_ (Add) \_\_\_\_ (Deduct) (\$\_\_\_\_\_).
- B. For Alternate Number Two: (Construct North Parking Lot) \_\_\_\_ (Add) \_\_\_\_ (Deduct) (\$\_\_\_\_\_).

---

**DOCUMENT 00 41 13 – BID FORM – STIPULATED SUM (SINGLE-PRIME CONTRACT)**

**REVISED PER ADDENDUM NUMBER TWO**

1.4 UNIT PRICES:

- A. Unit Price Number One: (Removal of unsatisfactory soil and replacement with satisfactory soil material) (\$\_\_\_\_\_ / cy).
- B. Unit Price Number Two: (Rock Removal) (\$\_\_\_\_\_ cy).

1.5 BID GUARANTEE

- C. The undersigned Bidder agrees to execute a contract for this Work in the above amount and to furnish surety as specified within 10 days after a written Notice of Award, if offered within 60 days after receipt of bids, and on failure to do so agrees to forfeit to Owner the attached cash, cashier's check, certified check, U.S. money order, or bid bond, as liquidated damages for such failure, in the following amount constituting five percent (5%) of the Base Bid amount above:

1. \_\_\_\_\_ Dollars (\$\_\_\_\_\_).

- D. In the event Owner does not offer Notice of Award within the time limits stated above, Owner will return to the undersigned the cash, cashier's check, certified check, U.S. money order, or bid bond.

1.6 SUBCONTRACTORS AND SUPPLIERS

- E. The following companies shall execute subcontracts for the portions of the Work indicated:

1. Concrete Work: \_\_\_\_\_.
2. Masonry Work: \_\_\_\_\_.
3. Roofing Work: \_\_\_\_\_.
4. Plumbing Work: \_\_\_\_\_.
5. HVAC Work: \_\_\_\_\_.
6. Electrical Work: \_\_\_\_\_.

1.7 TIME OF COMPLETION

- F. The undersigned Bidder proposes and agrees hereby to commence the Work of the Contract Documents on a date specified in a written Notice to Proceed to be issued by Architect, and shall fully complete the Work within 365 calendar days.

---

**DOCUMENT 00 41 13 – BID FORM – STIPULATED SUM (SINGLE-PRIME CONTRACT)**

**REVISED PER ADDENDUM NUMBER TWO**

**1.8 ACKNOWLEDGMENT OF ADDENDA**

- A. The undersigned Bidder acknowledges receipt of and use of the following Addenda in the preparation of this Bid:

1. Addendum No. 1, dated \_\_\_\_\_.
2. Addendum No. 2, dated \_\_\_\_\_.
3. Addendum No. 3, dated \_\_\_\_\_.
4. Addendum No. 4, dated \_\_\_\_\_.

**1.9 BID SUPPLEMENTS**

- A. The following supplements are a part of this Bid Form and are attached hereto.

1. Bid Form Supplement - Bid Bond Form (AIA Document A310-2010).

**1.10 CONTRACTOR'S LICENSE**

- B. The undersigned further states that it is a duly licensed contractor, for the type of work proposed, in the City of Selma and the State of Alabama, and that all fees, permits, etc., pursuant to submitting this proposal have been paid in full.

**1.11 SUBMISSION OF BID**

- C. Respectfully submitted this \_\_\_\_ day of \_\_\_\_\_, 2022.
- D. Submitted By: \_\_\_\_\_ (Name of bidding firm or corporation).
- E. Authorized Signature: \_\_\_\_\_ (Handwritten signature).
- F. Signed By: \_\_\_\_\_ (Type or print name).
- G. Title: \_\_\_\_\_ (Owner/Partner/President/Vice President).
- H. Witnessed By: \_\_\_\_\_ (Handwritten signature).
- I. Attest: \_\_\_\_\_ (Handwritten signature).
- J. By: \_\_\_\_\_ (Type or print name).

---

**DOCUMENT 00 41 13 – BID FORM – STIPULATED SUM (SINGLE-PRIME CONTRACT)**

**REVISED PER ADDENDUM NUMBER TWO**

- K. Title:\_\_\_\_\_ (Corporate Secretary or Assistant Secretary).
- L. Street Address:\_\_\_\_\_.
- M. City, State, Zip:\_\_\_\_\_.
- N. Phone:\_\_\_\_\_.
- O. License No.:\_\_\_\_\_.
- P. Federal ID No.:\_\_\_\_\_ (Affix Corporate Seal Here).

END OF DOCUMENT 00 41 13

## DOOR AND FRAME SCHEDULE

DOOR SYMBOL		DOOR						FRAME						FIRE	HARDWARE		REMARKS
SPACE	MARK	SIZE			MAT	TYPE	GLASS	UNDER		TYPE	DETAILS			RAT'G LABEL	SET NO.	KEYSIDE SPACE	
		WIDTH	HEIGHT	THICK				CUT	MAT		JAMB	HEAD	SILL				
100	1	2@3'-0"	7'-0"	1-3/4"	AL	G	TEMP		AL	D	8	9				EXT	
102	2	3'-0"	7'-0"	1-3/4"	W	F			HM	S	3	2				109	
100	3	3'-0"	7'-0"	1-3/4"	W	NV	TEMP		HM	S	3	2				100	
103	4	3'-0"	7'-0"	1-3/4"	W	F			HM	S	3	2				100	
104	5	3'-0"	7'-0"	1-3/4"	W	NV	TEMP		HM	S	6	7				100	
109	6	2@3'-0"	7'-0"	1-3/4"	W	NV	TEMP		HM	D	3	2				100	
105	7	3'-0"	7'-0"	1-3/4"	W	NV	TEMP		HM	S	3	2				100	
106	8	3'-0"	7'-0"	1-3/4"	W	F			HM	S	3	2				100	
109	9	3'-0"	7'-0"	1-3/4"	W	NV	TEMP		HM	S	3	2				100	
108	10	3'-0"	7'-0"	1-3/4"	HM	F			HM	S	3	2				100	
100	11	2@3'-0"	7'-0"	1-3/4"	AL	G	TEMP		AL	D	8	9				EXT	
109	12	3'-0"	7'-0"	1-3/4"	W	NV	TEMP		HM	S	6	7				115	
115	13	3'-0"	7'-0"	1-3/4"	W	NV	TEMP		HM	S	8	9				EXT	
116	14	3'-0"	7'-0"	1-3/4"	W	G	TEMP		HM	S	6	7				115	
118	15	3'-0"	7'-0"	1-3/4"	W	F			HM	S	3	2				117	
117	16	3'-0"	7'-0"	1-3/4"	W	NV	TEMP		HM	S	8	9				EXT	
117	17	3'-0"	7'-0"	1-3/4"	W	NV	TEMP		HM	S	3	2				116	
119	18	3'-0"	7'-0"	1-3/4"	W	G	TEMP		HM	S	3	2				116	
120	19	3'-0"	7'-0"	1-3/4"	W	F			HM	S	6	7				115	
121	20	3'-0"	7'-0"	1-3/4"	W	F			HM	S	6	7				115	
123	21	3'-0"	7'-0"	1-3/4"	W	G	TEMP		HM	S	6	7				115	
124	22	3'-0"	7'-0"	1-3/4"	W	NV	TEMP		HM	S	3	2				123	
125	23	3'-0"	7'-0"	1-3/4"	W	NV	TEMP		HM	S	3	2				123	
126	24	3'-0"	7'-0"	1-3/4"	W	NV	TEMP		HM	S	3	2				123	
127	25	3'-0"	7'-0"	1-3/4"	W	NV	TEMP		HM	S	3	2				123	
115	26	3'-0"	7'-0"	1-3/4"	W	NV	TEMP		HM	S	8	9				EXT	
109	27	3'-0"	7'-0"	1-3/4"	W	NV	TEMP		HM	S	6	7				115	
129	28	3'-0"	7'-0"	1-3/4"	W	NV	TEMP		HM	S	6	7				115	

**DOCUMENT 08 87 01 - DOOR AND FRAME SCHEDULE**

## DOOR AND FRAME SCHEDULE

[illegible]

NEW WORSHIP FACILITY FOR TABERNACLE BAPTIST CHURCH  
SELMA, ALABAMA  
PROJECT NUMBER 10238.00/5.1

DOCUMENT 08 70 00 - DOOR FRAME SCHEDULE DETAIL SHEET

Page 1 of 1

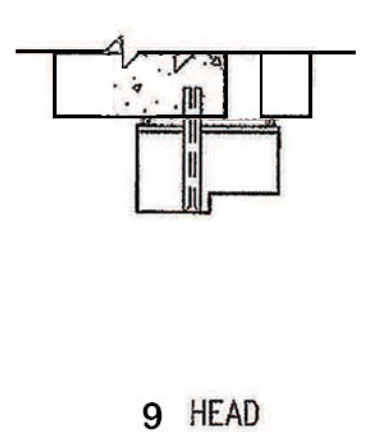
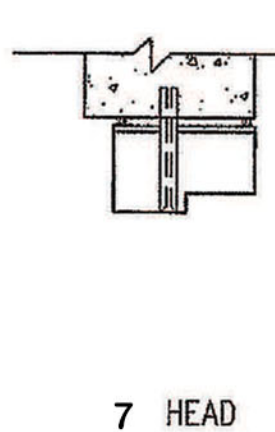
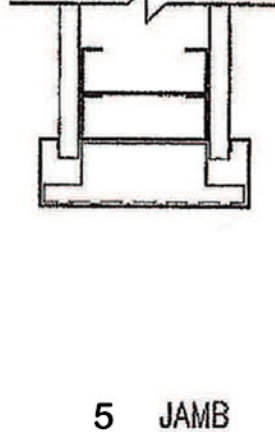
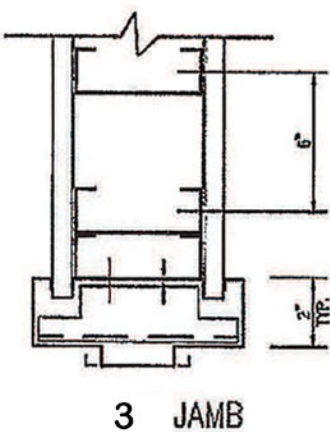
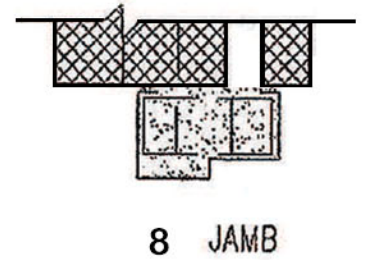
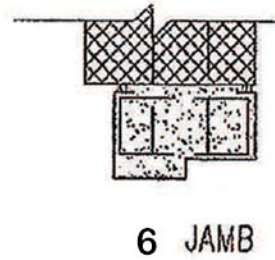
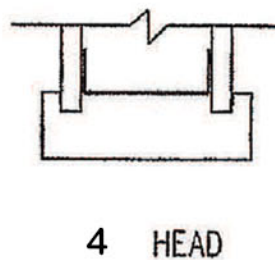
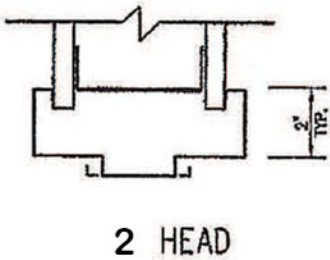
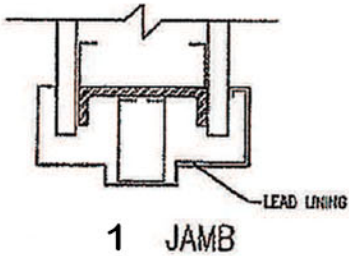



NEW WORSHIP FACILITY FOR TABERNACLE BAPTIST CHURCH  
SELMA, ALABAMA  
PROJECT NUMBER 10238.00/5.1

DOCUMENT 08 70 01 - DOOR TYPES SHEET

Page 1 of 1

LEGEND

D - DUTCH  
F - FLUSH  
G - GLASS  
HG - HALF GLASS  
L - LOUVER  
NV - NARROW VIEW  
P - PANEL ABOVE  
V - VIEW  
W - WIDE  
BF - BI-FOLD  
WHG - WIDE HALF GLASS  
WFP - WIDE FLUSH WITH PANEL

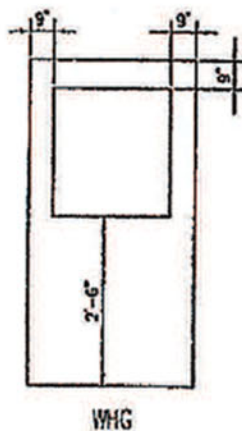
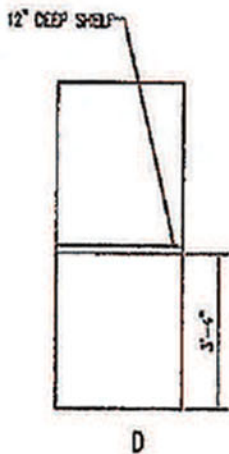
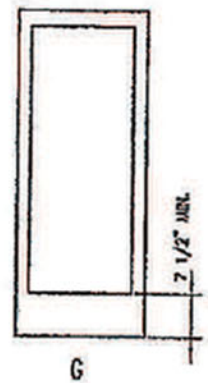
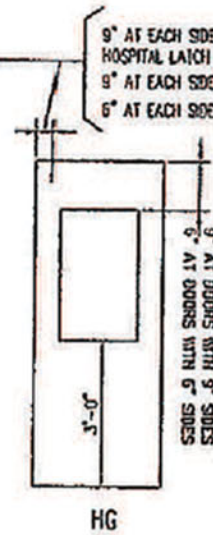
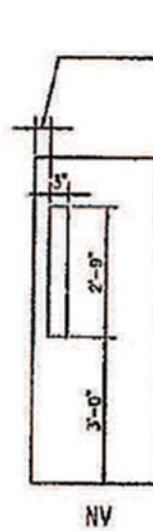
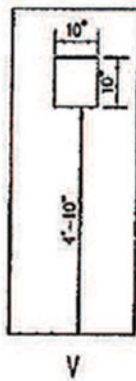

NEW WORSHIP FACILITY FOR TABERNACLE BAPTIST CHURCH  
SELMA, ALABAMA  
PROJECT NUMBER 10238.00/5.1

DOCUMENT 08 70 02 - DOOR FRAME SHEET

Page 1 of 1



S

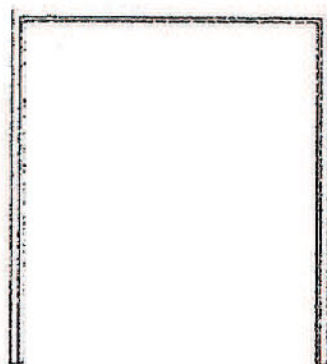

D

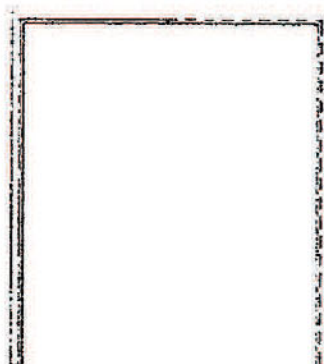

DE

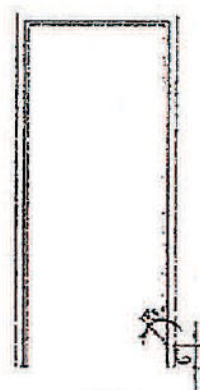

HS

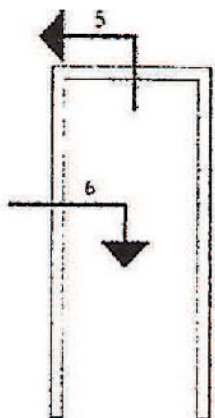

C

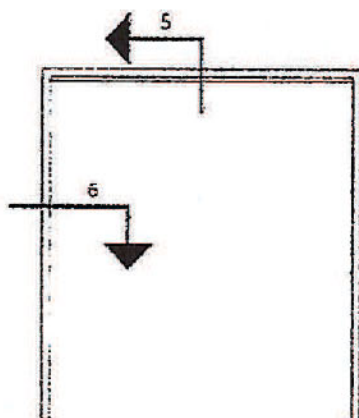

TD



T

LEGEND

- S - SINGLE DOOR RABBETTED
- C - CASED
- D - DOUBLE DOOR RABBETED
- DE - DOUBLE EGRESS
- HS - HOSPITAL STOP
- TD - DOUBLE WIDTH CASED
- T - TRANSOM



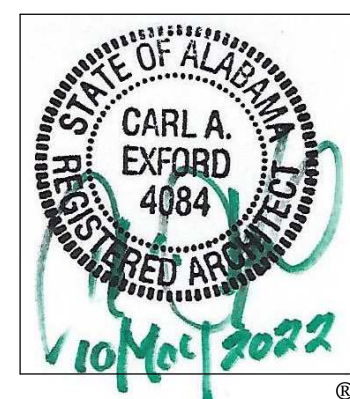

**exford**  
ARCHITECTS

NEW WORSHIP FACILITY  
FOR  
TABERNACLE BAPTIST CHURCH  
SELMA, ALABAMA

No.	Description	Date
1	ASD	7/25/22

FIRST FLOOR  
DIMENSION AND  
REFERENCE PLAN  
**A2.1**  
Project number 10238.00  
Date 05/20/2022  
1/27/2022 3:16:56 PM

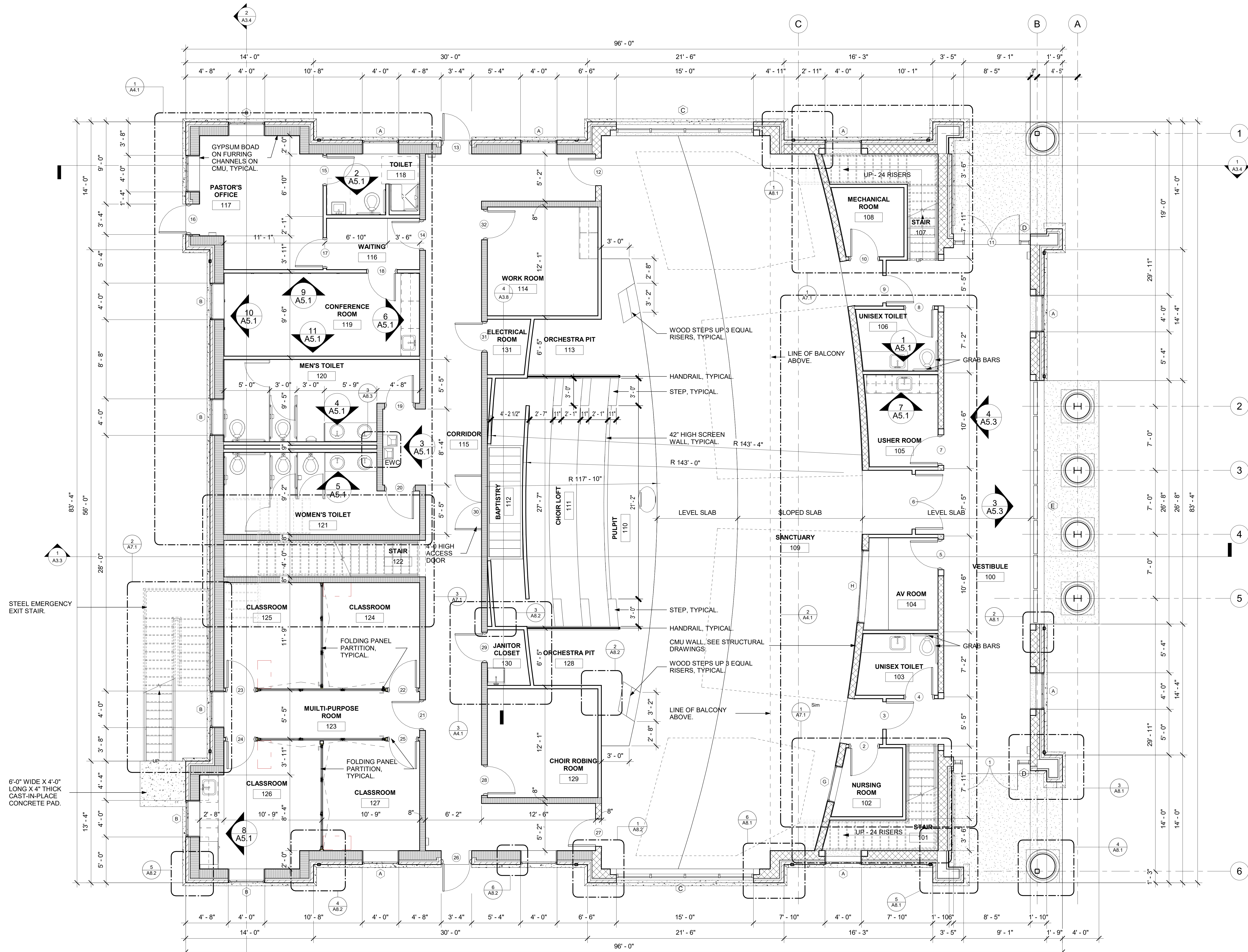
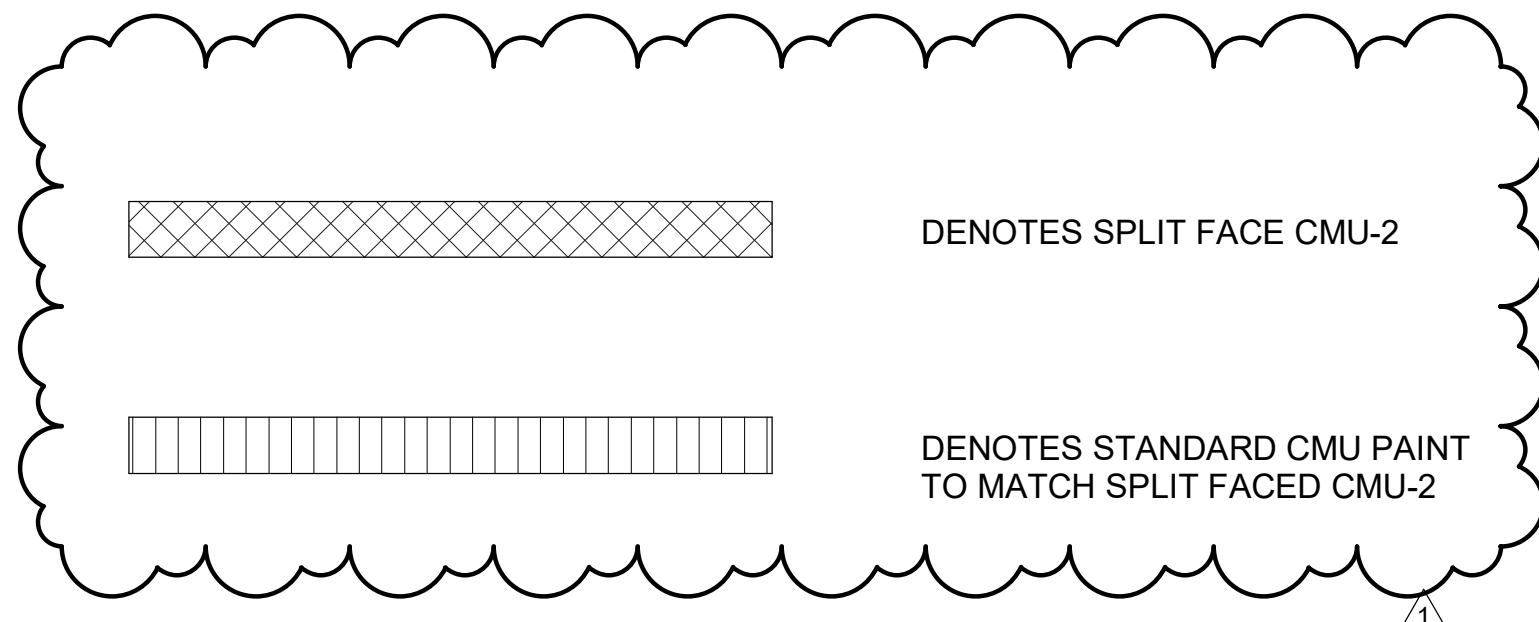

**1 FIRST FLOOR DIMENSION AND REFERENCE PLAN**  
SCALE: 1/4" = 1'-0"





NEW WORSHIP FACILITY  
FOR  
TABERNACLE BAPTIST CHURCH  
SELMA, ALABAMA

BALCONY FLOOR  
DIMENSION AND  
REFERENCE PLAN  
**A2.2**

Project number	10238.00
Date	05/20/2022

