

**ADDENDUM NUMBER**

**04**

**March 26, 2024**

---

**PROJECT: MORGAN COUNTY EVENTS CENTER  
ARCHITECT: GOODWYN MILLS CAWOOD  
OWNER: MORGAN COUNTY COMMISSION**

---

**AD4-1 GENERAL:**

- A. The following revisions and/or additions to the Drawings and Project Manual are hereby made a part of same, and shall be incorporated in the Work of the Contract the same as if originally included in the Bid and Construction Documents.
- B. Bidders shall acknowledge receipt of this Addendum in writing, as provided on the Proposal Form.
- C. When a revision and/or addition is called for to the Drawings or Project Manual, they shall be fully coordinated with and carried through all applicable Drawings and portions of the Project Manual, including in part, all related Civil, Landscaping, Architectural, Structural, Plumbing, Mechanical, Electrical, and other Documents.

**AD4-2 CLARIFICATIONS:**

- A. BID date is **April 3<sup>rd</sup>, 2024**.  
Location: Morgan County Engineering Dept., **580 Shull Road NE, Hartselle, AL 35640**
- B. Bids shall be valid minimum of 60 days. Accepted bidder shall coordinate with the Owner for completion of Owner's site work.
- C. Owner will cover the water fees and the water department will connect to the stubbed lines at the building. Owner will cover Joe Wheeler EMC's fee as well.
- D. GC to provide splash blocks at all downspouts. No downspouts to daylight through curb.

**AD4-3 DRAWINGS**

**Drawings Removed:**

- A. C-102 – Site Layout Plan (Revision 3, 3/22/2024)
- B. A7.03 – Interior Elevations (Issue Date 2/15/2024)

**Drawings Added:**

- A. C-102 – Site Layout Plan – corrected with bollards and Add.2 items combined. (Revision 3/26/2024)
- B. A7.03 – Interior Elevations – Reception West window and door dimensions. (Revision 3/26/2024)

...

**AD4-4 SPECIFICATION**

Items Removed:

A. ...

Items Added:

A. ....

**AD4-5 RFIs & QUESTIONS**

A. Please see attached RFI Log for responses, additional RFI responses are pending.

**AD4-6 SUBSTITUTIONS**

- A. Connor Sports: RezillBase RP-222 – rejected for wood & resilient floors.
- B. Champion Monoplex 9+2 – acceptable for wood & resilient floors.
- C. AnchorFlex Action Floor Systems – rejected for wood & resilient floors.
- D. Babymedi changing station – acceptable for changing station.
- E. RFS Polysport 9+2 Fluid A.A.F. – rejected, unless submitted with comparison chart to original spec'ed products.

END OF ADDENDUM 4







3/26/2024 7:36:55 AM

K  
J  
H  
G  
F  
E  
D  
C  
B  
A

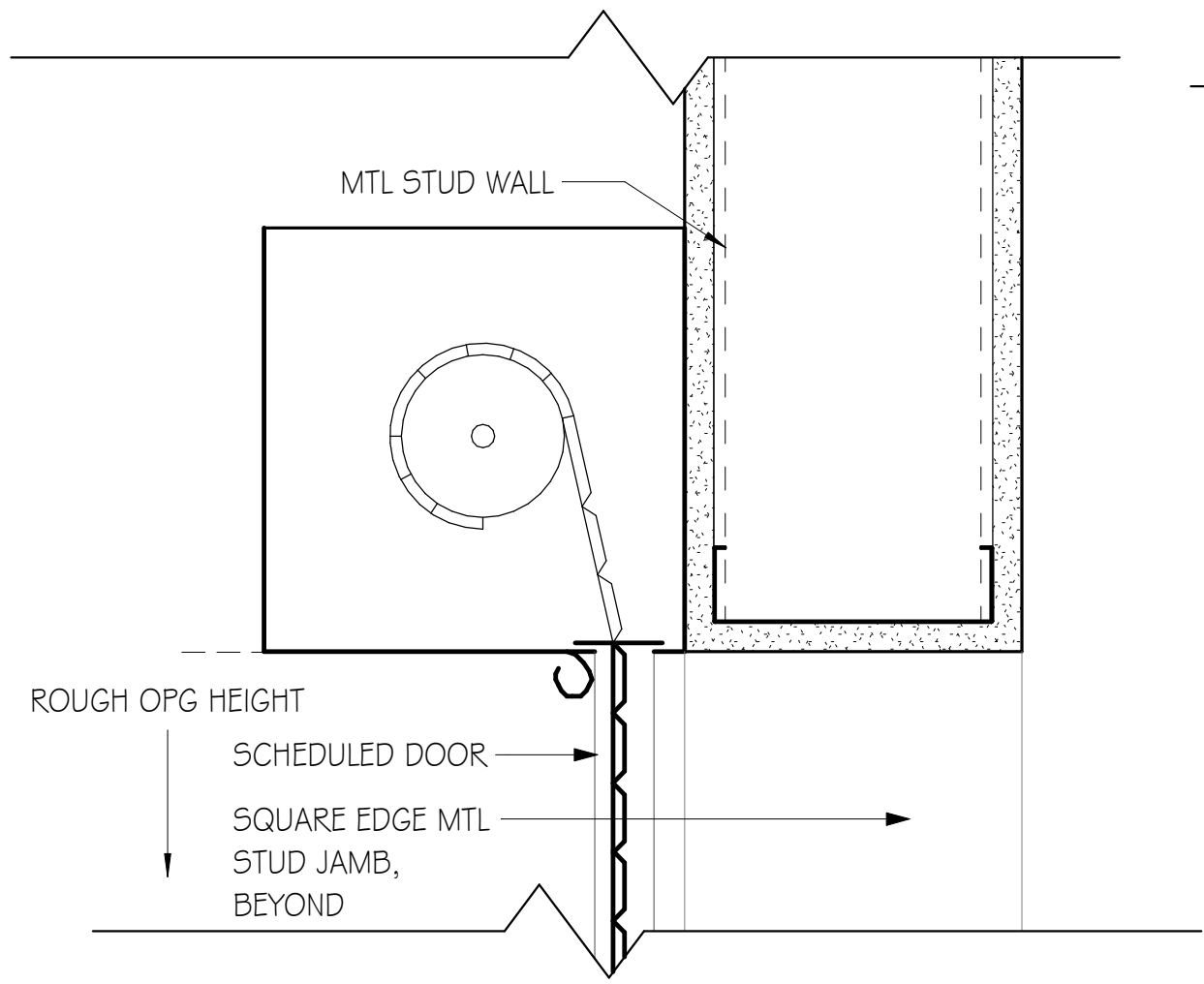

**H1 O/H COILING WN HEAD - TYPICAL**  
SCALE: 3" = 1'-0"

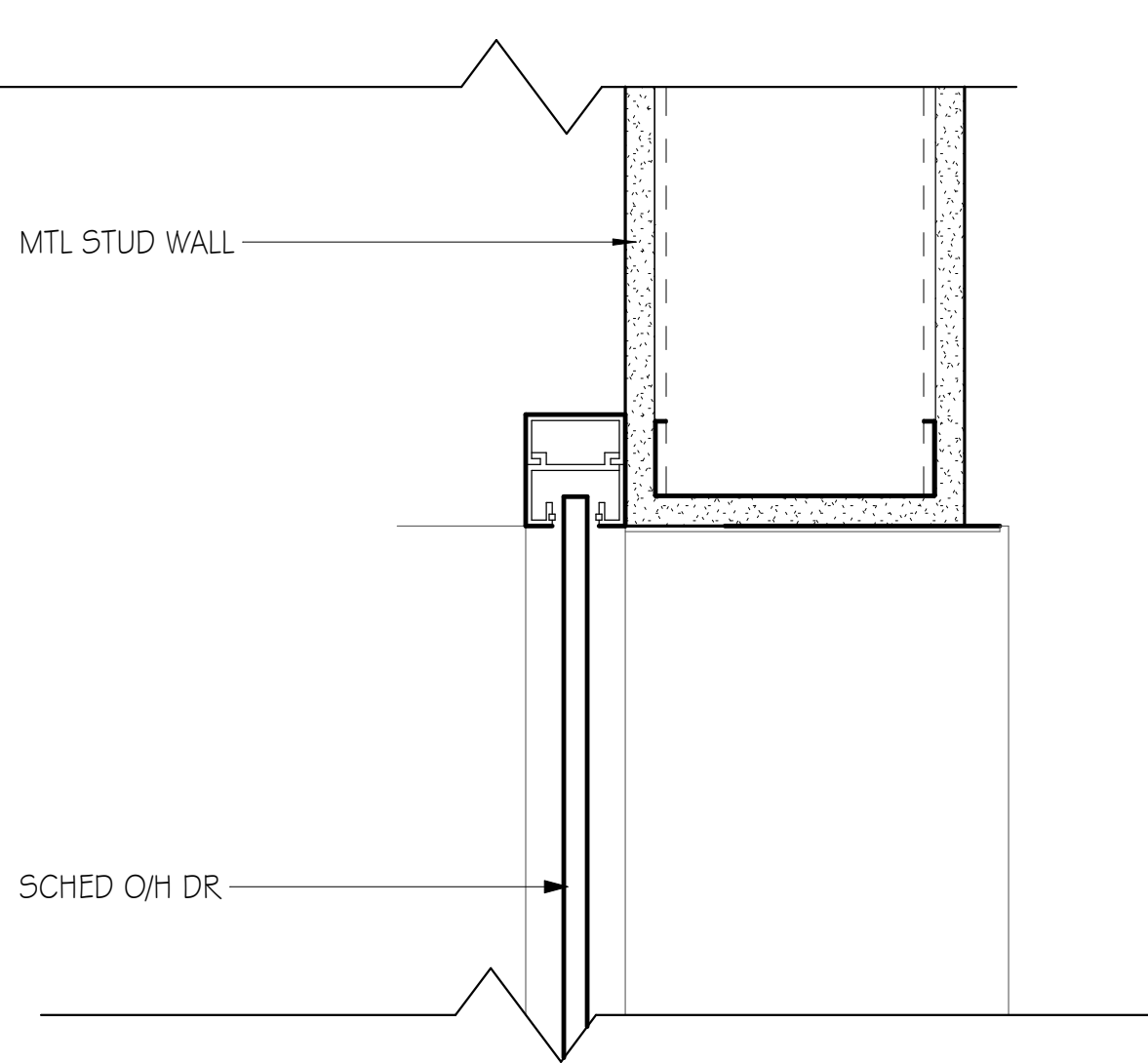

**H4 O/H COILING WN JAMB - TYPICAL**  
SCALE: 3" = 1'-0"

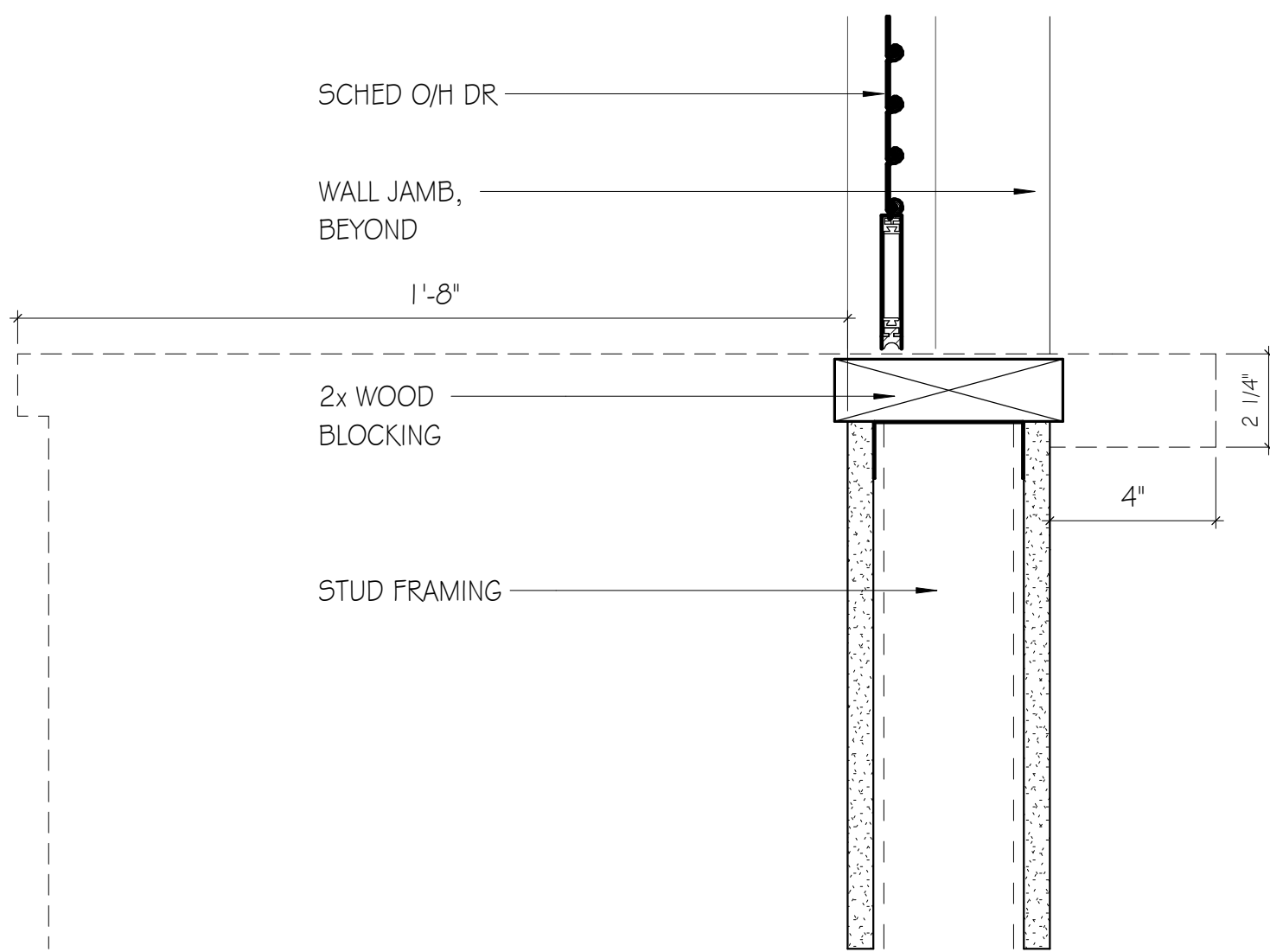

**F1 O/H COILING WN SILL - COUNTER**  
SCALE: 3" = 1'-0"

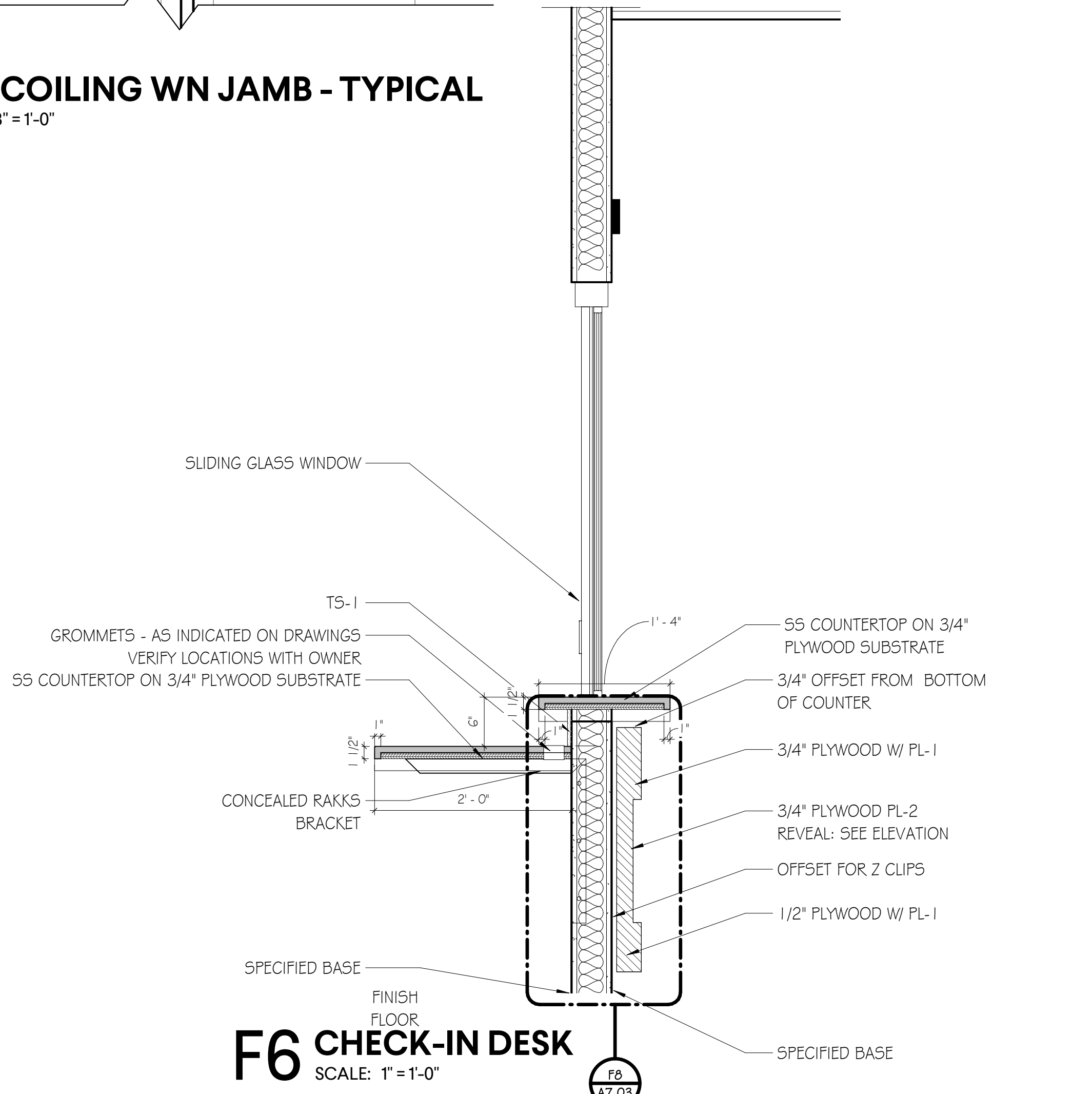

**F6 CHECK-IN DESK**  
SCALE: 1" = 1'-0"

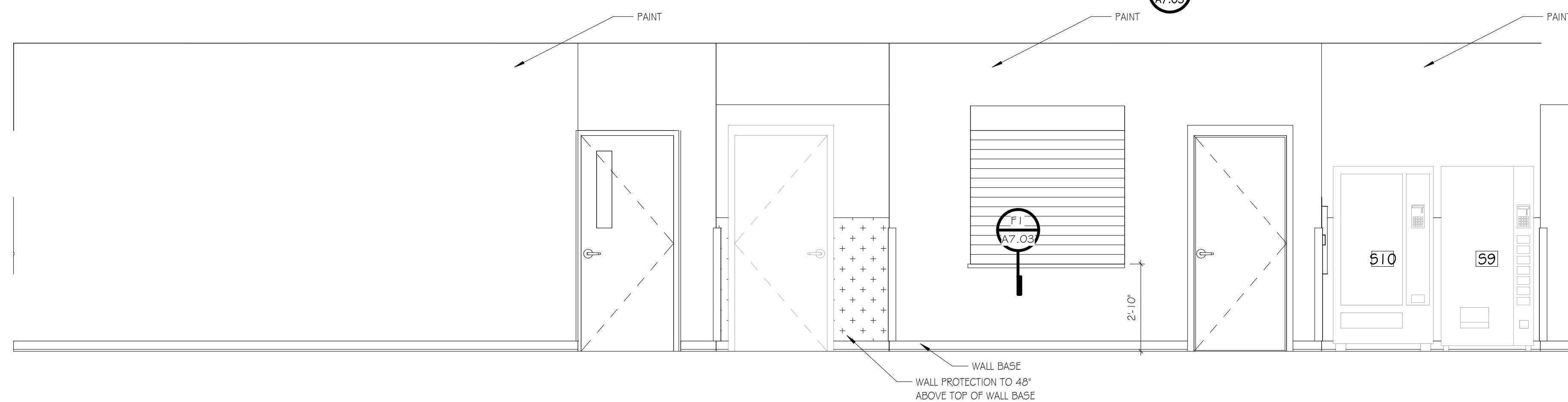

**C1 LOBBY - ELEVATION 2**  
SCALE: 3/8" = 1'-0"

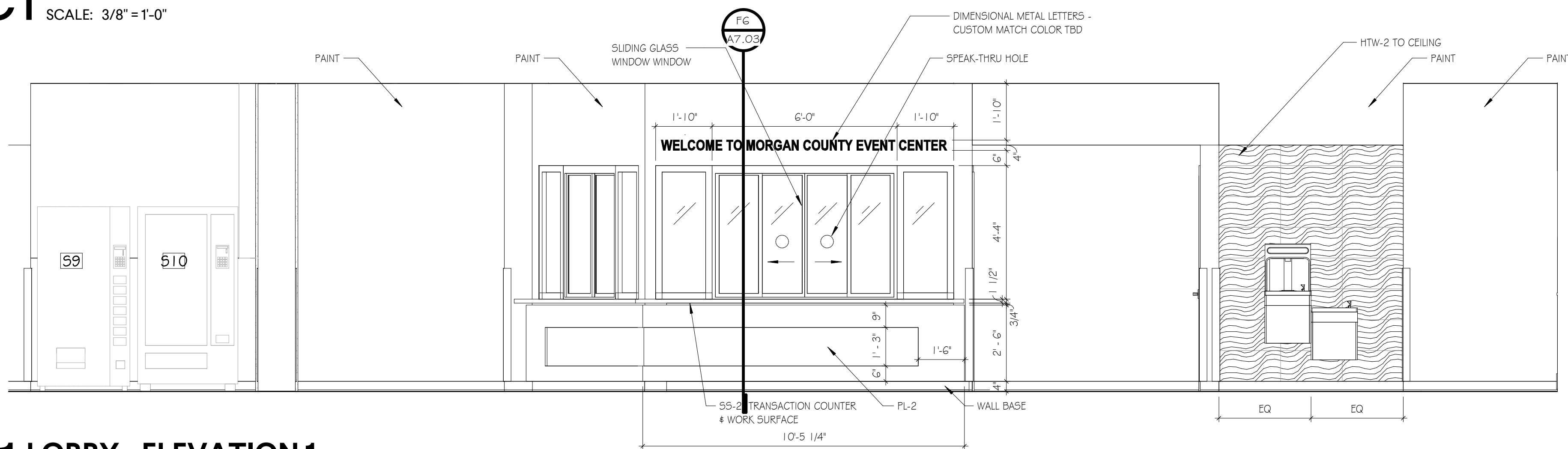

**A1 LOBBY - ELEVATION 1**  
SCALE: 3/8" = 1'-0"

NOTES:

1. COUNTERTOP COMPOSITION TYPICAL FOR ALL COUNTERTOPS IN PROJECT.
2. BRACKET TO BE CONCEALED IN GYP WALL LOCATIONS AND SURFACE MOUNTED AT CMU WALLS - TYP.

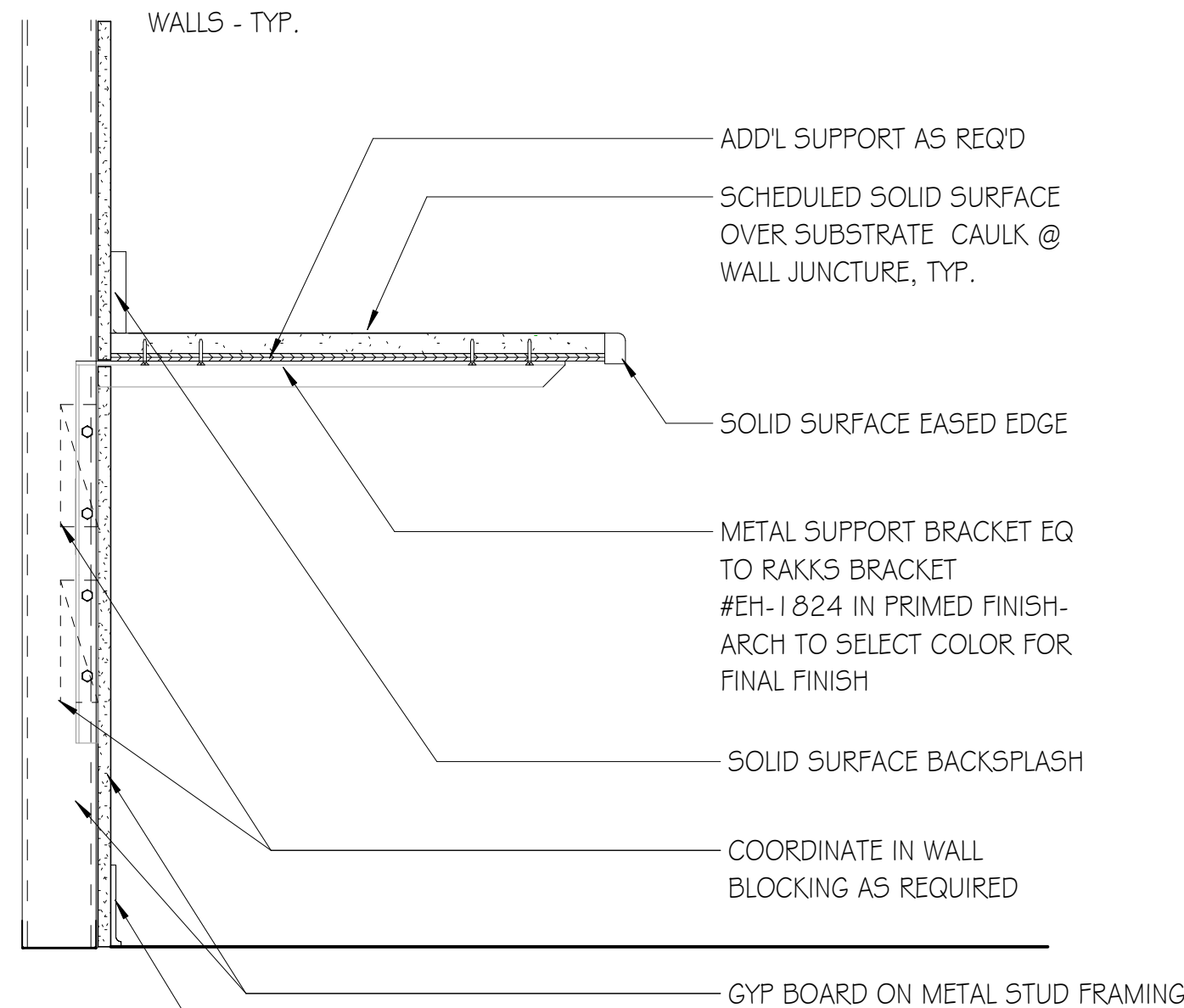

**H7 COUNTERTOP W/ CONCEALED BRACKET**  
SCALE: 1 1/2" = 1'-0"

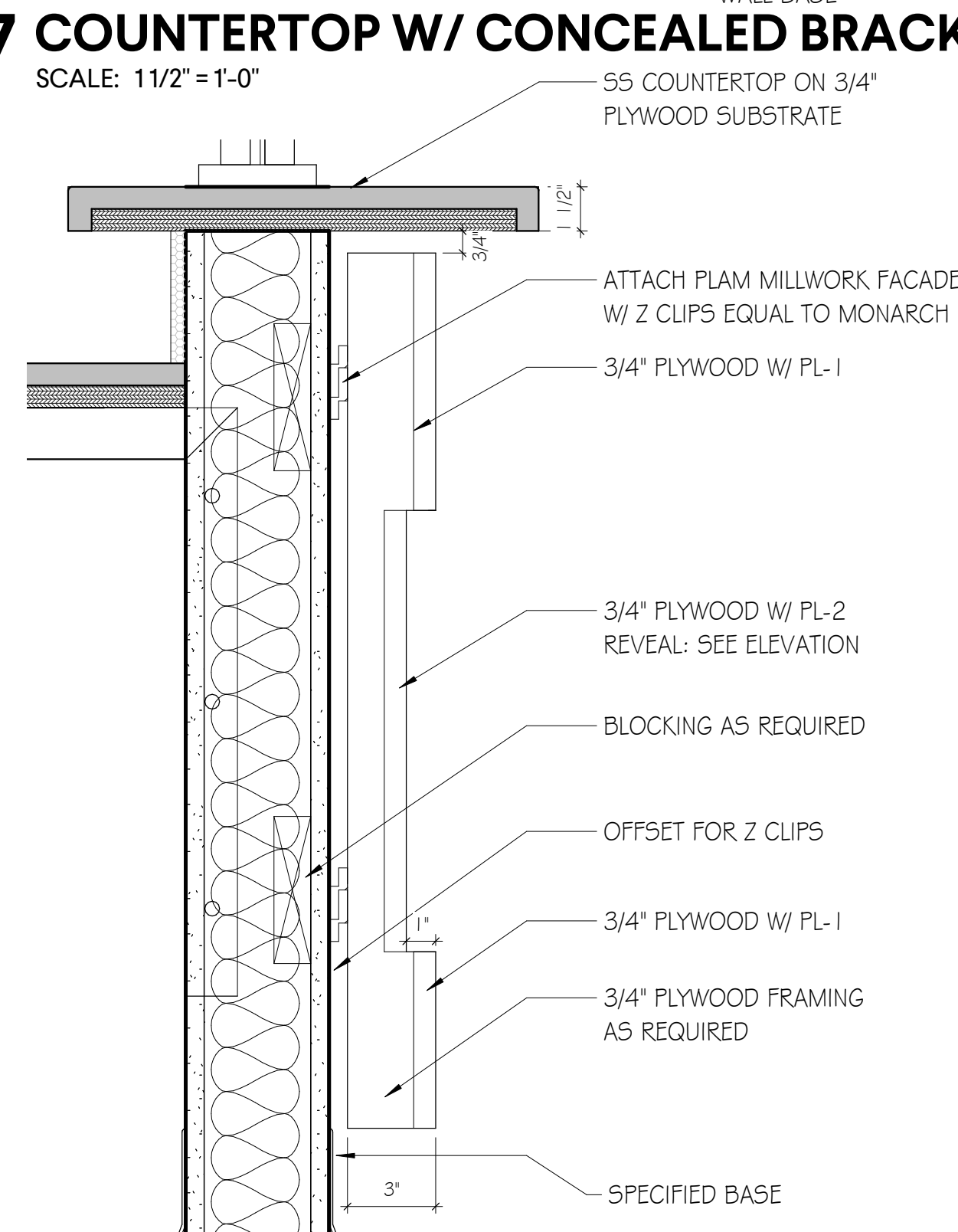

**F8 CHECK-IN DESK ENLARGED**  
SCALE: 1:5

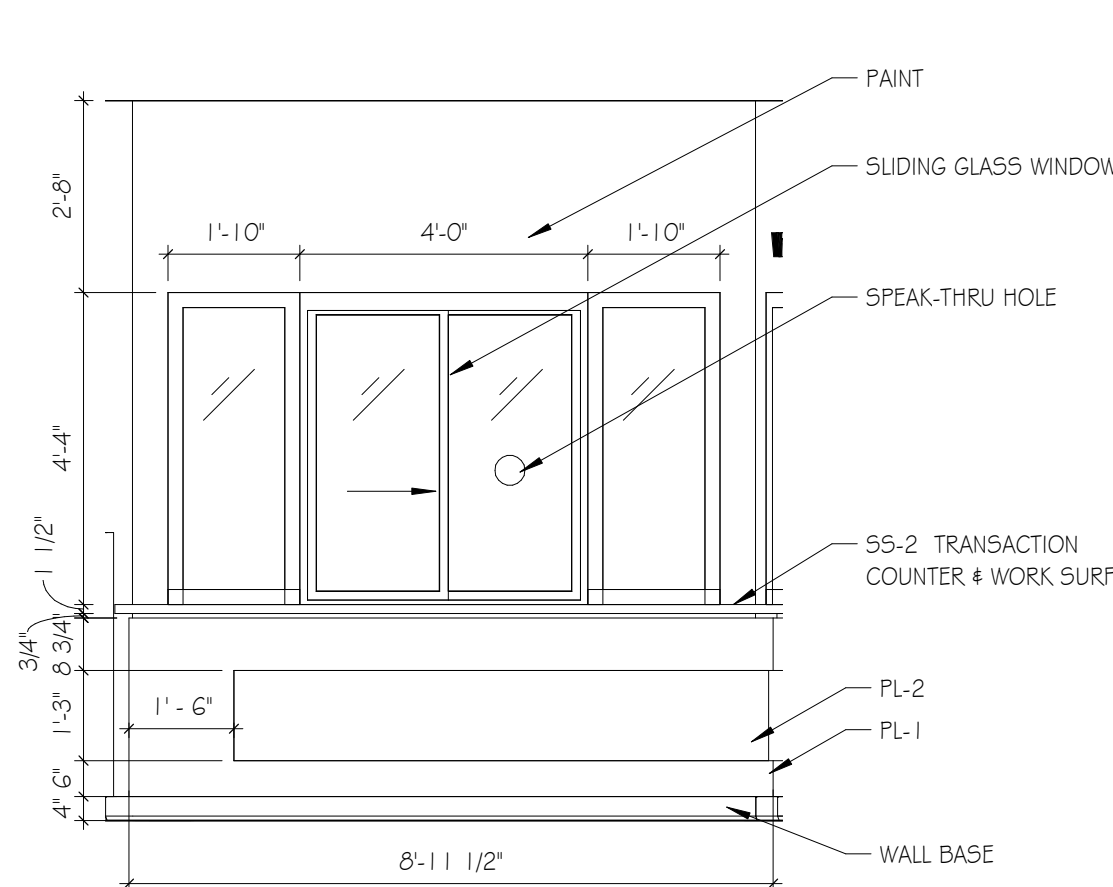

**C8 CHECK-IN DESK - FRONT 1**  
SCALE: 3/8" = 1'-0"

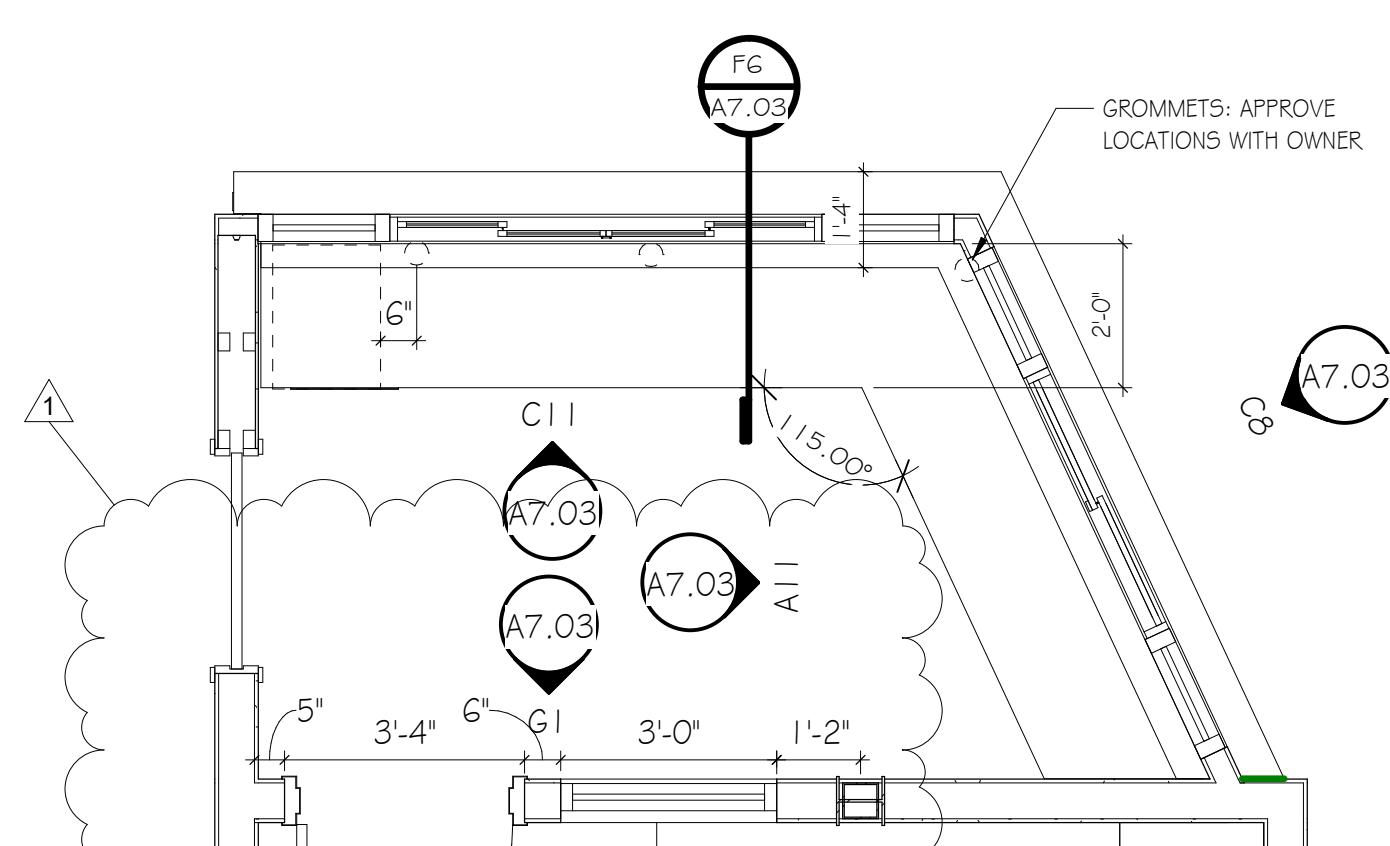

**A8 ENLARGED PLAN - CHECK-IN DESK**  
SCALE: 3/8" = 1'-0"

**SPECIALTY EQUIPMENT SCHEDULE**

TAG	DESCRIPTION	COMMENTS
52	CEILING SUSPENDED, SIDE-FOLD, REAR OR FRONT-BRACED BASKETBALL GOAL	CFCI
54	BLUE BASKETBALL WALL SAFETY PADS 24" X 72"	CFCI
54A	BLUE BASKETBALL WALL SAFETY CORNER PADS 12" X 72"	CFCI
54B	BLUE BASKETBALL WALL SAFETY PADS CUSTOM SIZE FIELD VERIFY	CFCI
55	SCOREBOARD - ATHLETIC - WALL MOUNTED - BY OWNER. WIRELESS CONTROLLED, BUT HARDWIRED FOR POWER.	OFOI
56	MOP SINK	CFCI
57	METAL INDUSTRIAL SHELVING - 4 POST WITH 6 SHELVES - 36"W X 18"D X 84"H	CFCI
58	METAL INDUSTRIAL SHELVING - 4 POST WITH 6 SHELVES - 48"W X 18"D X 84"H	CFCI
59	ICE MACHINE	OFCI
510	VENDING MACHINES	OFCI
511	MICROWAVE	OFOI
512	REFRIGERATOR/FREEZER - SIDE BY SIDE	OFCI
513	COOLER	OFCI
514	FIRE EXTINGUISHER	CFCI
515	FIRE EXTINGUISHER CABINET	CFCI
516	STAINLESS STEEL SHELF	CFCI
517	WARMING CART	OFCI
518	COMMERCIAL GRADE FREEZER	OFCI
519	GREEN BASKETBALL WALL SAFETY PADS 24" X 72"	CFCI
519A	GREEN BASKETBALL WALL SAFETY PADS CUSTOM SIZE FIELD VERIFY	CFCI
519B	GREEN BASKETBALL WALL SAFETY CORNER PADS 12" X 72"	CFCI
520	GRAY BASKETBALL WALL SAFETY CORNER PADS 12" X 72"	CFCI
521	GRAY BASKETBALL WALL SAFETY CUSTOM CORNER PADS FIELD VERIFY	CFCI
522	MOP HOLDER & SHELF - 36"W	CFCI

**CASEWORK SCHEDULE**

NOTE: CABINET DESIGN SERIES (CDS) NUMBERS BASED ON AWI STANDARDS EDITION 2

CDS #	CASEWORK TYPE	DESCRIPTION
100	BASE CAB	OPEN W/ ADJUSTABLE SHELVES
222	BASE CAB	DBL DOORS / DBL DRWRS
230	BASE CAB	BASE CABINET WITH 3 EQUAL SIZE DRAWERS
424	TALL 5TG CAB	4 DOORS

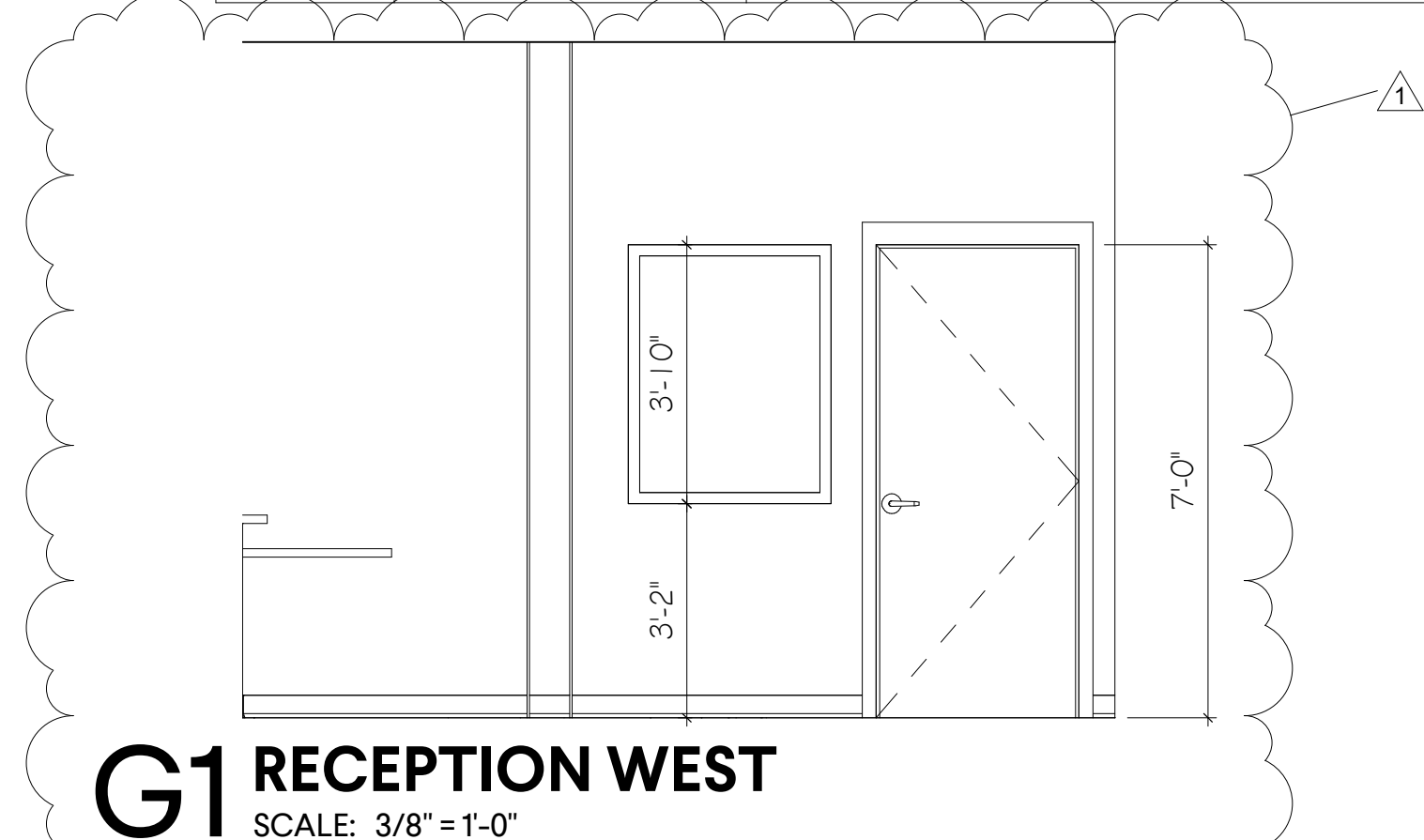

**G1 RECEPTION WEST**  
SCALE: 3/8" = 1'-0"

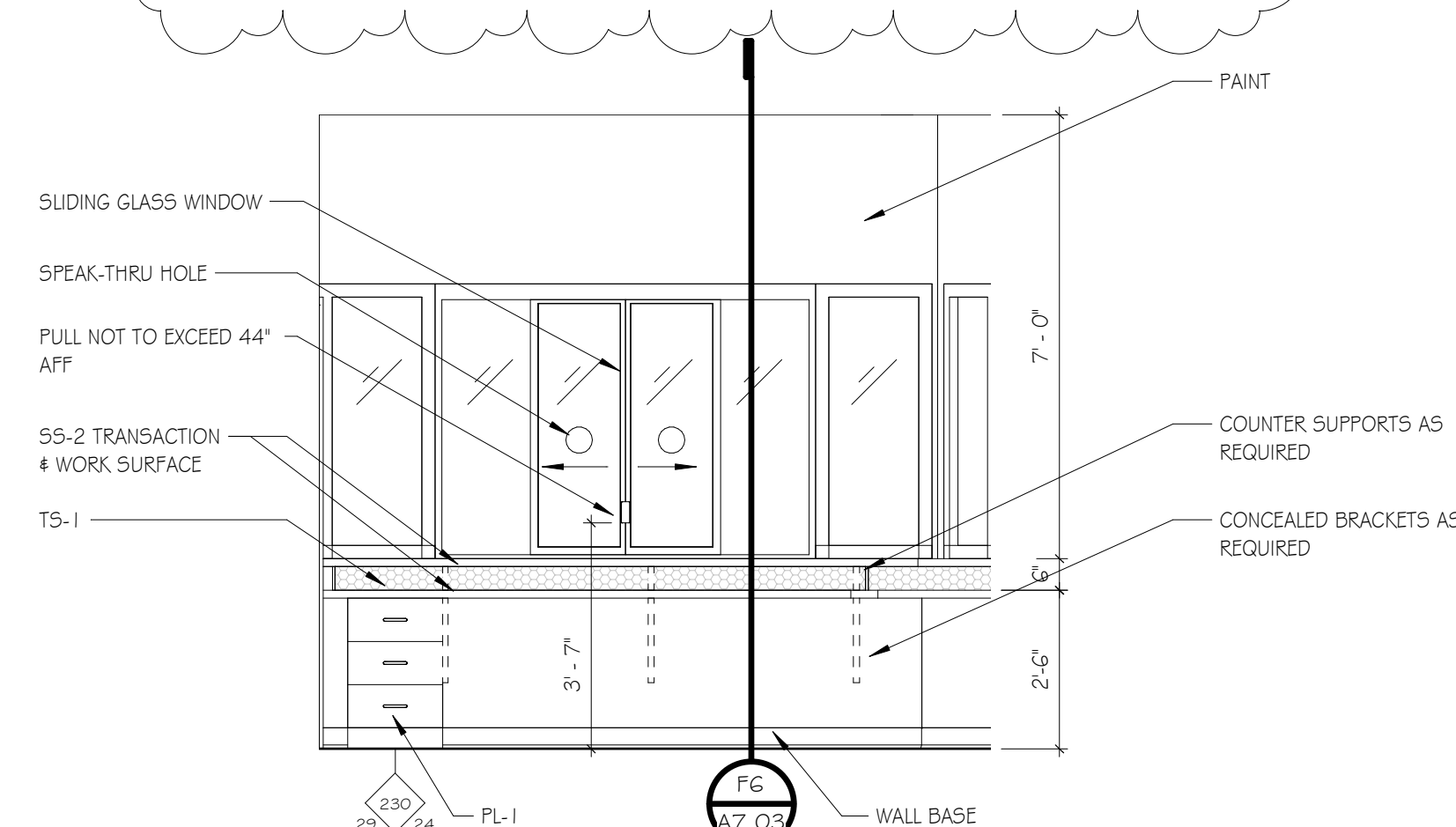

**C11 CHECK-IN DESK - INSIDE - 2**  
SCALE: 3/8" = 1'-0"

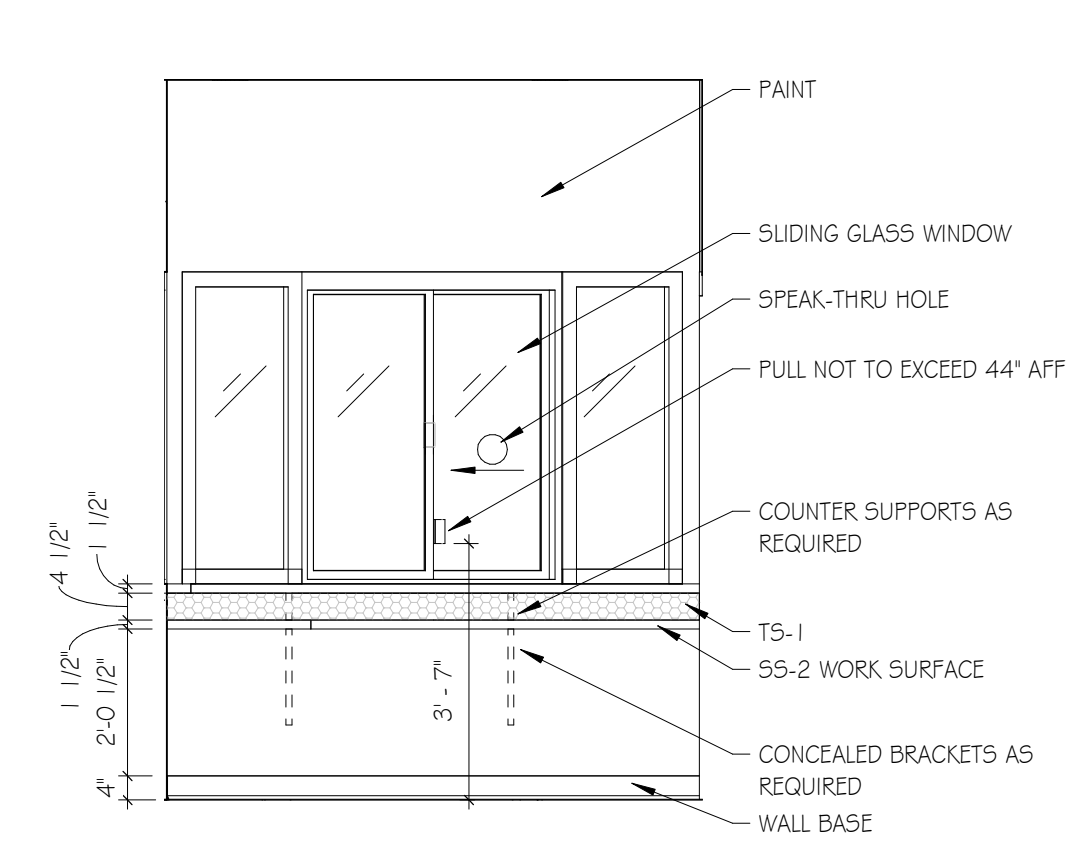

**A11 CHECK-IN DESK - INSIDE - 1**  
SCALE: 3/8" = 1'-0"

ISSUE DATE

ISSUED FOR BID 12/5/24

ADDENDUM 4 03/26/2024

1

DRAWN BY: Author

CHECKED BY: Checker

MORGAN COUNTY EVENT CENTER

382 UNION HILL RD

LACEY'S SPRING, ALABAMA 35754

GMC AHUN230008

INTERIOR ELEVATIONS

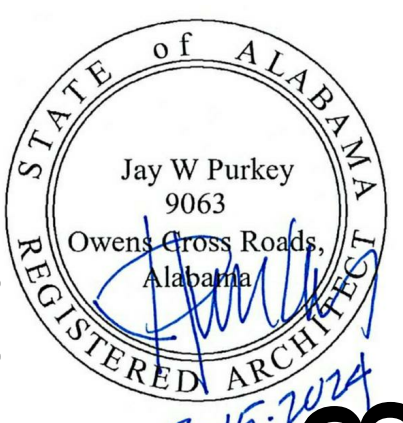

**A7.03**

**Morgan County,**  
**Alabama**



ISSUE DATE

ISSUED FOR BID 12/5/24

ADDENDUM 4 03/26/2024

1

DRAWN BY: Author

CHECKED BY: Checker

MORGAN COUNTY EVENT CENTER

382 UNION HILL RD

LACEY'S SPRING, ALABAMA 35754

GMC AHUN230008

INTERIOR ELEVATIONS

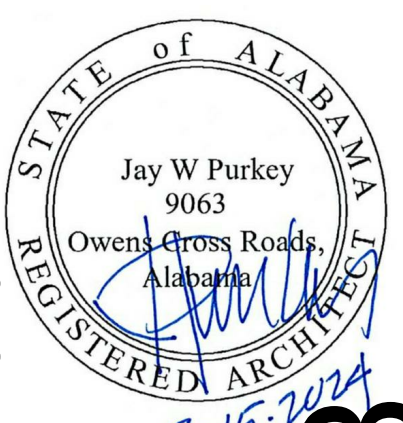

**A7.03**

**Morgan County,**  
**Alabama**





REQUEST FOR INFORMATION LOG										
No.	Scope	Sheet or Spec	Note or Detail	Date Sent	Comment	Source	Discipline (Structural, Interior Design, etc.)	Architect / Owner Response	Addendum & Date	
BID SET (2/15/23)										
1				2/29/2024	Will Simplex Fire Alarm System be allowed for this project? Please advise.	Dominguez Design-Build	Electrical	No. You can submit a substitution to be considered.		
2				3/1/2024	The following items are missing from the Specification Manual  Section 2.01- General Requirements G-01 3010: RFI Form G- 01 3020: Transmittal Form  Section 2.07- Openings 08- Door Hardware Specs  Section 2.13- Special Construction 13- Pre-Engineered Metal Building Specs	Carmon Construction	Architecture	See Addendum #1 for Div 13. You can submit RFIs on your own form. See Addendum #3 for Door Hardware Specification		
3				3/1/2024	After taking a look through the spec's, it looks like General Shale is a listed manufacturer (see 2.02 BRICK UNITS). Do you know if the architect has a specific face style in mind besides it being a velour?	General Shale	Architecture	No. You can submit a substitution to be considered.		
4				3/1/2024	We have only made a quick review of the specs, but it appears that there are a few sections missing.  Can you provide a spec on Door Hardware, Bleachers and Pre-Engineered Metal Building. These are not in our set.  Also, our printer is having issues with printing the specs. There are numerous blank pages in the set. We don't want to miss a page. Normally if a page is left blank, theres a note saying that.  I'll follow this up with an official RFI **NO Official RFI as of 03/01/24	Consolidated Construction Company	Architecture	See Addendum #1 for PMB Spec See Addendum #3 for Hardware Spec		
5				3/4/2024	Sitework not included with Proposal  Will the building pad will be ready at the proper elevation when we mobilize?	Dominguez Design-Build		The Owner will bring the site/pad to subgrade. After that it is the responsibility of the bidder.		
6				3/4/2024	1. Is there an official RFI Form to be used for Pre-Bid RFIs? The specs Table of Contents lists one but we are unable to locate the form in the specs.  2. Please provide specifications for Pre-Engineered Metal Building.  3. Please provide specifications for Metal Canopy.  4. Please provide Finish Hardware specification.  5. Please provide detailed description of NIC sitework and what sitework is in the contract.  6. Spec section 064000 -- can the AWI certifications be waived?  7. Please provide detail and/or elevation specification for vinyl HVAC fence shown on sheet A1.01.	Limestone Building Group	Architecture	You can send RFIs on your form or by email. See Addendum 1 for PMB spec and site work clarification. The fence spec and detail is in Addendum 2. See Addendum 3 for Metal Canopy Spec and Door Hardware No on waiving AWI See Addendum #2 for fence detail		
7				3/4/2024	Any idea if they would want stormwater monitoring and monthly aerial progress photography included?	GTEC Corp		No.		
8				3/6/2024	On sheet E101 there is a box with designation "S3" in the middle of the primary electrical conduit path. There is no detail or schedule with that symbol in it. Please advise.	Dominguez Design-Build	Electrical	Elec Eng: This is an #3 sectionizing cabinet. (Basically a utility box.) It would usually be by the utility company but installed by contractor. This utility company has not coordinated yet. So it could not be needed.		
9				3/6/2024	• Sheet C-101 shows 18' Curb & Gutter around perimeter of project as well as parking islands and next to the building. Which curbs & gutters will be part of this bid package?  • Sheets C-101 and C-102 indicate concrete paving at handicap parking spaces only. Is that concrete paving to be included in the previous bid package or this package? If it's part of this package, will asphalt paving be completed up to the areas shown as concrete paving?  • Downspout boots are specified in Section 05500 Metal Fabrications but splash blocks are shown throughout Architectural plans. Please advise.  • Steel Bollards are specified in Section 05500 Metal Fabrications but the location is unclear. Please advise.  • Fabric- Covered Sound- Absorbing Units are specified in Section 098430 but we are unable to locate. Please advise.  • Protective Wall Covering is specified in section 102600 but we are unable to located. Please advise.  • There is some uncertainty regarding application and location of Weather Barriers 072500 and Air Barriers 072700. Please clarify locations for each.  • Please provide specifications for Vinyl Fencing.  • Please provide base plate size for columns at 3/4/5-G on sheet S2.01	Carmon Construction		All curb and gutters shown shall be in the bid.  <b>Civil Eng:</b> The plans have been updated to show 24" curb and gutter. All curb and gutter shown will be included in this bid package.  The concrete paving will be included in this bid package.  Concrete for sidewalks and HC parking is the responsibility of the bidder. Weather and air barriers shall be at masonry walls. Other walls are responsibility of the PMB Mfr. Protective wall coverings are required between the exit doors in the lobby.  Metal Building Manufacturer will provide base plate sized for the columns at 3/4/5-G. Fencing spec is in addendum 2  See revised sheet C1-02 -Addendum #3 for bollard locations  See Addendum #2 for fence spec and detail  Base plate size shall be by metal building designer	2 3/15/2024	
10				3/7/2024	Please confirm the height of the Exterior Signage. It is scaling at 14" Please confirm the dimensions of the dedication plaque. The specs reference to see details in Conditions of the Contract, we can not find any information in the general conditions of the contract.	Building Construction Association		Plaques shall be cast bronze 20"x30", information for the plaques will be provided during the shop drawing phase Exterior letters shall be 12' from finished sidewalk to B.O.L.		
11				3/7/2024	Please provide spec section for the Pre-Engineered Metal Building.	Dominguez Design-Build		See Addendum 1		
12				3/7/2024	Please provide specification for Bleachers.	Limestone Building Group		See Addendum 2		
13				3/7/2024	Is spec section 098430 applicable to this job? None found on drawings.	Limestone Building Group		Not Applicable		
14				3/7/2024	Sheet A8.01 calls out EPX-1 in restrooms. Finish Legend on sheet A8.03 does not show and EPX-1. Please advise.	Limestone Building Group		Change all EXP1 to EF-1 , see Addendum #3		
15				3/7/2024	Sheet A1.01 Keynote 10 indicates 8.5" metal studs. Metal stud standard sizes are 8" and 10". Is 8.5' correct? Will the PEMB components take care of this wall type? Please clarify.	Limestone Building Group		It is 8. See revised wall type sheet Addendum 2		
16				3/7/2024	Sheet A1.01 Keynote 11 -- where brick veneer occurs full height at the entrance of the building, are we to assume that these walls will be built using 8" metal stud framing? Drawings show what looks to be #11 framing in between the PEMB purlins. Please clarify.	Limestone Building Group		No infill framing between purlins. Masonry walls shall be constructed with 8" studs. See revised partition type Addendum #3		
17				3/7/2024	Sheet A1.01 Detail H2 shows brick approximately 4' tall along the front of the building. Is metal stud framing required for this or will the brick be tied off of the metal building wall sheets? If metal framing is required, will a revised wall section be provided?	Limestone Building Group		Tie off of metal building wall		
18				3/7/2024	What finish will go behind the safety pads at OL-1 column wrap framing?	Limestone Building Group		RFI 15, #4 -- PNT-3 wraps columns per elevations on sheets A7.04 & A7.05		
19				3/8/2024	Please provide documentation A101-2017, Exhibit A, Insurance and Bonds.	Dominguez Design-Build		An AIA101 -2017 Owner/General Contractor document will be provided as a draft to the accepted low bidder for review. Insurance requirements shall be as required by the State of Alabama		
20				3/11/2024	What bid bond form are we to use?	Lee Builders		The Bid Bond/Security is a portion of the proposal form on pages 3 & 4		
21				3/12/2024	I couldn't find any specification section for the Pre-Engineered metal building	Alliance Steel, Inc.		See Addendum 1		
22				3/12/2024	Provide elevation/frame/glazing type for interior glazed unit tagged as "36" at 102 Office. Ref Docs: A1.01	Cooper Construction		See Addendum #3 Door Hardware spec		
23				3/12/2024	Provide pre-engineered building spec, including a spec for the interior liner panels	Cooper Construction		The PMB spec is in Addendum #1.		
24				3/12/2024	Provide a fire protection specialties spec	Cooper Construction		See Addendum #3		
25				3/12/2024	Provide a Basis of Design for paper towel dispenser TA-03. Ref Docs: 10 2800	Cooper Construction		See revised specification in Addendum #3		
26				3/12/2024	Fabric-wrapped acoustical panels are not called out on the drawings. Is spec 098430 applicable to this project? If yes, provide locations. Ref Docs: 09 8430	Cooper Construction		Section is not applicable		
27				3/12/2024	Clarify the scope of section 2.04, <i>Floor Mounted Equipment</i> , including the quantity of nets, posts and floor sleeves (for both volleyball and pickleball), as well as the quantity of floor anchors for portable gymnasium equipment. Ref Docs: 11 6623	Cooper Construction		4 Volley ball nets with appropriate anchors & sleeves for each. 4 pickle ball nets with anchors		
28				3/12/2024	Provide a spec for the sliding pocket door called out at opening 36	Cooper Construction		See Addendum #3 Door Hardware		
29				3/12/2024	Provide a vinyl fence spec	Cooper Construction		See Addendum #2		
30				3/12/2024	Review/Revise Attachment A to align with this project:  Items 1-11 are assumed to be by Morgan County. Subs for these trades would not be engaged by the GC	Cooper Construction		The Owner will bring the site to subgrade. Any additional requirements for the building pad would be responsibility of the bidders including repair of subgrade due to the bidders work.		
31				3/12/2024	Review/Revise Attachment A to align with this project: Item 13: Provide basis-of-design for VCT (does not appear in the base bid scope of work)	Cooper Construction		There is no VCT on this project		
32				3/12/2024	Review/Revise Attachment A to align with this project:  Items 22-23: Clarify interior or exterior door and frames	Cooper Construction		Doors and frames should be part of the base bid		



## SUBSTITUTION REQUEST

Project: Morgan County Event Center Substitution Request Number: 001  
From: Sports Floors Inc  
To: Goodwyn, Mills Cawood, LLC Date: 03/07/2024  
Attn: Shannon Lusk and Jay Purkey A/E Project No.: Ahun23000  
Re: Wood Flooring System Change Contract For: Morgan County Commission

Specification Title: Finishes Description: Wood Athletic Flooring  
Section: 096466 Page and Paragraph: pg. 3 - 2.02 Materials

Proposed Substitution: Connor Sports: RezillBase RP-222

Trade Name: \_\_\_\_\_

Manufacturer: Connor Sports

Model No.: \_\_\_\_\_

Mfg. Address 251 Industrial Park Rd. City, State, zip: Amasa, MI 49903 Phone: 906-822-7311

Attached data includes product description, specifications, drawings, photographs, and performance and test data adequate for evaluation of the request; applicable portions of the data are clearly identified.  
Attached data also includes a description of changes to the Contract Documents that the proposed substitution will require for its proper installation.

The Undersigned certifies:

- Proposed substitution has been fully investigated and determined to be equal or superior in all respects to specified product.
- Same warranty will be furnished for proposed substitution as for specified product.
- Same maintenance service and source of replacement parts, as applicable, is available.
- Proposed substitution will have no adverse effect on other trades and will not affect or delay progress schedule.
- Proposed substitution does not affect dimensions and functional clearances.
- Payment will be made for changes to building design, including A/E design, detailing, and construction costs caused by the substitution.

Submitted by: Sydney Agerton

Signed by: SAgerton

Firm: Sports Floors Inc

Address: 6651 Reese Rd. Memphis, TN 38133

Telephone: 901-452-9492

E-mail: Sydney@sportsfloorsinc.com

### A/E's REVIEW AND ACTION

- ☐ Substitution approved - Make submittals in accordance with Specifications, Substitution Procedures.  
☐ Substitution approved as noted - Make submittals in accordance with Specifications Substitution Procedures.  
☒ Substitution rejected - Use specified materials.  
☐ Substitution Request received too late - Use specified materials.

Signed by: JE

Date: 3/26/2024

Supporting Data Attached: ☒ Drawings ☒ Product Data ☐ Samples ☐ Tests ☐ Reports ☐ \_\_\_\_\_

INCOMPLETE INFORMATION WILL BE GROUNDS FOR REJECTION



## SUBSTITUTION REQUEST

Project: Morgan County Event Center Substitution Request Number: 002  
From: Sports Floors Inc  
To: Goodwyn, Mills Cawood, LLC Date: 03/07/2024  
Attn: Shannon Lusk and Jay Purkey A/E Project No.: Ahun23000  
Re: Resilient Athletic Flooring: Manufacturer Approval Contract For: Morgan County Commission

Specification Title: Finishes Description: Resilient Athletic Flooring  
Section: 096566 Page and Paragraph: pg. 2 - 2.01 Products

Proposed Substitution: Champion MonoFlex 9+2  
Trade Name: \_\_\_\_\_  
Manufacturer: Champion Floors Model No.: \_\_\_\_\_  
Mfg. Address: 1820 E. 27th Terrace PO Box: 1174 City, State, zip: Pittsburgh, KS 66762 Phone: 620-232-2671

Attached data includes product description, specifications, drawings, photographs, and performance and test data adequate for evaluation of the request; applicable portions of the data are clearly identified.  
Attached data also includes a description of changes to the Contract Documents that the proposed substitution will require for its proper installation.

The Undersigned certifies:

- Proposed substitution has been fully investigated and determined to be equal or superior in all respects to specified product.
- Same warranty will be furnished for proposed substitution as for specified product.
- Same maintenance service and source of replacement parts, as applicable, is available.
- Proposed substitution will have no adverse effect on other trades and will not affect or delay progress schedule.
- Proposed substitution does not affect dimensions and functional clearances.
- Payment will be made for changes to building design, including A/E design, detailing, and construction costs caused by the substitution.

Submitted by: Sydney Agerton  
Signed by: SAgerton  
Firm: Sports Floors Inc  
Address: 6651 Reese Rd. Memphis, TN 38133  
Telephone: 901-452-9492 E-mail: Sydney@sportsfloorsinc.com

### A/E's REVIEW AND ACTION

- ☒ Substitution approved - Make submittals in accordance with Specifications, Substitution Procedures.  
☐ Substitution approved as noted - Make submittals in accordance with Specifications Substitution Procedures.  
☐ Substitution rejected - Use specified materials.  
☐ Substitution Request received too late - Use specified materials.

Signed by: JE Date: 3/26/2024

Supporting Data Attached: ☒ Drawings ☒ Product Data ☐ Samples ☐ Tests ☐ Reports ☐ \_\_\_\_\_



## SUBSTITUTION REQUEST

#3

Project: Morgan County Events Center Substitution Request Number: \_\_\_\_\_  
From: Gary Zander  
To: Goodwyn Mills & Cawood Date: 3/6/2024  
Attn: Shannon Lusk/Jay W. Purkey A/E Project No.: AHUN230008  
Re: Prior approval 096466 Contract For: Morgan County Commission

Specification Title: Wood Athletic-Flooring Assemblies Description: Bio-Cushion SB  
Section: 096466 Page and Paragraph: Page 3, 2.02, A

Proposed Substitution: AnchorFlex  
Trade Name: AnchorFlex  
Manufacturer: Action Floor Systems Model No.: AF  
Mfg. Address 4781 N Hwy 51 City, State, zip: Mercer, WI 54547 Phone: 800-746-3512

Attached data includes product description, specifications, drawings, photographs, and performance and test data adequate for evaluation of the request; applicable portions of the data are clearly identified.  
Attached data also includes a description of changes to the Contract Documents that the proposed substitution will require for its proper installation.

### The Undersigned certifies:

- Proposed substitution has been fully investigated and determined to be equal or superior in all respects to specified product.
- Same warranty will be furnished for proposed substitution as for specified product.
- Same maintenance service and source of replacement parts, as applicable, is available.
- Proposed substitution will have no adverse effect on other trades and will not affect or delay progress schedule.
- Proposed substitution does not affect dimensions and functional clearances.
- Payment will be made for changes to building design, including A/E design, detailing, and construction costs caused by the substitution.

Submitted by: Gary Zander  
Signed by: Gary Zander  
Firm: Action Floor Systems  
Address: 4781 N Hwy 51, Mercer, WI 54547  
Telephone: 800-746-3512 Ext 462 E-mail: garyz@actionfloors.com

### A/E's REVIEW AND ACTION

- ☐ Substitution approved - Make submittals in accordance with Specifications, Substitution Procedures.  
☐ Substitution approved as noted - Make submittals in accordance with Specifications Substitution Procedures.  
☒ Substitution rejected - Use specified materials.  
☐ Substitution Request received too late - Use specified materials.

Signed by: JE Date: 3/26/2024

Supporting Data Attached: ☐ Drawings ☐ Product Data ☐ Samples ☐ Tests ☐ Reports ☐ \_\_\_\_\_



# SUBSTITUTION REQUEST

(During the Bidding/Negotiating Stage)

Project: Morgan County Events Center

Substitution Request Number: \_\_\_\_\_

382 Union Hill Rd, Laceys Spring, AL, 35754

From: Saniflow Corp. / Attn: Samantha Layedra

Date: 3/5/2024

To: Goodwyn Mills & Cawood (Huntsville AL)

A/E Project Number: AHUN230008

Re: Substitution/Equal

Contract \_\_\_\_\_

Description: CHILDCARE ACCESSORIES

Specification Title: TOILET ACCESSORIES

Paragraph: 2.05

Section: 102800

Page: 3

Proposed Substitution: Babymedi

Manufacturer: Saniflow Corp. Address: 3325 NW 70th Ave., Miami FL, 33122 Phone: 305-424-2433

Trade Name: Saniflow, a Mediclinics Company Model No.: CP0016HCS-ASTM

Attached data includes product description, specifications, drawings, photographs, and performance and test data adequate for evaluation of the request; applicable portions of the data are clearly identified.

Attached data also includes a description of changes to the Contract Documents that the proposed substitution will require for its proper installation.

The Undersigned certifies:

- Proposed substitution has been fully investigated and determined to be equal or superior in all respects to specified product.
- Same warranty will be furnished for proposed substitution as for specified product.
- Same maintenance service and source of replacement parts, as applicable, is available.
- Proposed substitution will have no adverse effect on other trades and will not affect or delay progress schedule.
- Proposed substitution does not affect dimensions and functional clearances.
- Payment will be made for changes to building design, including A/E design, detailing, and construction costs caused by the substitution.

Submitted by: Samantha Layedra

Signed by: Samantha Layedra

Firm: Saniflow Corp

Address: 3325 NW 70th Ave, Miami, FL, 33122

Telephone: 305-424-2433 x. 2021

## A/E's REVIEW AND ACTION

- ☒ Substitution approved - Make submittal in accordance with Specification Section 01 25 00 Substitution Procedures.  
☐ Substitution approved as noted - Make submittal in accordance with Specification Section 01 25 00 Substitution Procedures.  
☐ Substitution rejected - Use specified materials.  
☐ Substitution Request received too late - Use specified materials.

Signed by: JE

Date: 3/25/2024

Supporting Data Attached: ☐ Drawings ☒ Product Data ☐ Samples ☐ Tests ☒ Reports ☐ \_\_\_\_\_



## SUBSTITUTION REQUEST

Project: MORGAN COUNTY EVENTS CENTER

Substitution Request Number: 5

From: RFS Sports

To: Goodwyn Mills & Cawood

Date: 3/22/4

Attn: Shannon Lusk shannon.lusk@gmcnetwork.com

A/E Project No.: AHUN230008

Re: section 096566

Contract For: Resilient Athletic flooring

Specification Title: Resilient Athletic flooring

Description: Fluid Applied Athletic Flooring-Pulastic Classic 110

Section: 096566

Page and Paragraph: 2.01

Proposed Substitution: RFS SPORTS POLYSPORT 9+2 Fluid applied athletic flooring

Trade Name: Polysport 9+2

Manufacturer: RFS Sports

Model No.: Polysport

Mfg. Address 375 Columbia Memorial Pkwy. City, State, zip: Kemah, TX 77565 Phone: 281-334-6800

Attached data includes product description, specifications, drawings, photographs, and performance and test data adequate for evaluation of the request; applicable portions of the data are clearly identified.  
Attached data also includes a description of changes to the Contract Documents that the proposed substitution will require for its proper installation.

The Undersigned certifies:

- Proposed substitution has been fully investigated and determined to be equal or superior in all respects to specified product.
- Same warranty will be furnished for proposed substitution as for specified product.
- Same maintenance service and source of replacement parts, as applicable, is available.
- Proposed substitution will have no adverse effect on other trades and will not affect or delay progress schedule.
- Proposed substitution does not affect dimensions and functional clearances.
- Payment will be made for changes to building design, including A/E design, detailing, and construction costs caused by the substitution.

Submitted by: Candice Tucker

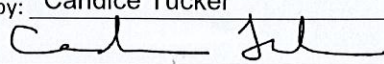
Signed by: 

Firm: RFS SPORTS

Address: 375 Columbia Memorial Pkwy. Kemah, TX 77565

281-334-6800 (office) For any questions, please call Kirk Sandifer 512-626-0582 (cell)

Telephone: \_\_\_\_\_ E-mail: candice@teamrfs.com kirk@teamrfs.com

### A/E's REVIEW AND ACTION

- UNLESS PROVIDED WITH SIDE BY SIDE COMPARISON CHART FOR THE ORIGINAL SPECIFIED PRODUCT.*
- ☐ Substitution approved - Make submittals in accordance with Specifications, Substitution Procedures.
  - ☐ Substitution approved as noted - Make submittals in accordance with Specifications Substitution Procedures.
  - ☒ Substitution rejected - Use specified materials.
  - ☐ Substitution Request received too late - Use specified materials.

Signed by:  JE

Date: 3/25/2024

Supporting Data Attached: ☐ Drawings ☐ Product Data ☐ Samples ☐ Tests ☐ Reports ☐ \_\_\_\_\_