

**COLUMN SCHEDULE**

COLUMN DESIGNATION	C1	C2	C3	C4	C5	C6	C7	C8	C9	C10	C11	C12	C13
SIZE	HSS 4x4x5/16	HSS 5x5x1/4	HSS 5x5x5/16	HSS 5x5x3/8	HSS 5x5x1/2	HSS 6x6x3/8	HSS 6x6x1/2	HSS 6x6x5/8	HSS 7x5x1/2	HSS 8x6x5/8	W8x58	W12x40	W10x60
BASE PLATE	3/4x12x12	3/4x12x12	3/4x12x12	3/4x12x12	1x12x12	3/4x12x12	3/4x12x12	3/4x12x12	3/4x15x12	3/4x14x12	1x12x12	1 1/4x20x14	1 1/4x18x16
ANCHOR RODS	(4) 3/4"Ø W/ 9" EMBEDMENT	(4) 3/4"Ø W/ 9" EMBEDMENT	(4) 3/4"Ø W/ 9" EMBEDMENT	(4) 3/4"Ø W/ 9" EMBEDMENT	(4) 1"Ø W/ 9" EMBEDMENT	(4) 3/4"Ø W/ 9" EMBEDMENT	(4) 3/4"Ø W/ 9" EMBEDMENT	(4) 3/4"Ø W/ 9" EMBEDMENT	(4) 3/4"Ø W/ 9" EMBEDMENT	(4) 3/4"Ø W/ 9" EMBEDMENT	(4) 1"Ø W/ 12" EMBEDMENT	(4) 1 1/4"Ø W/ 12" EMBEDMENT	(4) 1 1/4"Ø W/ 12" EMBEDMENT
NOTES			1	1	1	1	1	1	1	1	1	1	1

NOTES:  
1. FOR COLUMNS AT BRACED FRAMES, SEE BRACED FRAME DETAILS ON S-106 & S-107 FOR BASEPLATE AND ANCHOR ROD INFORMATION.

**FOOTING SCHEDULE**

FOOTING DESIGNATION	F4.0	F4.5	F5.0	F6.0	F6.5	F7.0	F7.0A	F7.5	F8.5	F9.0	F9.5	F10.0	F12.0	F12.0A	F23.0
SIZE (LxW)	4'-0"x4'-0"	4'-6"x4'-6"	5'-0"x5'-0"	6'-0"x6'-0"	6'-6"x6'-6"	7'-0"x7'-0"	7'-0"x5'-0"	7'-6"x7'-6"	8'-6"x8'-6"	9'-0"x9'-0"	9'-6"x9'-6"	10'-0"x8'-0"	12'-0"x12'-0"	12'-0"x7'-0"	23'-0"x12'-0"
DEPTH (D)	1'-0"	1'-0"	1'-0"	1'-2"	1'-3"	1'-4"	1'-2"	1'-4"	1'-6"	2'-0"	1'-10"	2'-0"	2'-0"	1'-6"	2'-0"
REINFW (BOT)	4#5	4#5	5#5	6#5	6#5	7#5	#5@12	7#5	8#5	9#5	9#5	#5@12	12#5	#5@12	#6@12
NOTES	1					1			1	1	1	1	1	1	1

NOTES:  
1. PROVIDE SCHEDULED REINFORCEMENT ON TOP AND BOTTOM OF FOOTING.

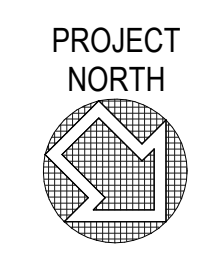

**FOUNDATION AND LEVEL 1 PLAN**  
1/8" = 1'-0"

- FINISH FLOOR (TOP OF SLAB) ELEVATION 0'-0" MATCH EXISTING, UNLESS NOTED.
- TOP OF FOOTING ELEVATION -2'-0", UNLESS NOTED.
- FOR SLAB ON GRADE CONSTRUCTION, SEE GENERAL NOTES AND TYPICAL DETAILS. PROVIDE 4" SLAB ON GRADE UNLESS NOTED.
- FOR RECESS AND RAMP LOCATIONS, SEE ARCHITECTURAL DRAWINGS.
- GENERAL CONTRACTOR SHALL COORDINATE TILE AND TERRAZZO JOINT LOCATIONS WITH CONTROL JOINTS.
- 'Cx' INDICATES COLUMN DESIGNATION. SEE COLUMN SCHEDULE ON THIS SHEET FOR ADDITIONAL INFORMATION.
- 'Fx' INDICATES FOOTING DESIGNATION. SEE FOOTING SCHEDULE ON THIS SHEET FOR ADDITIONAL INFORMATION.
- FOOTING STEP LOCATIONS SHOWN ARE APPROXIMATE. GENERAL CONTRACTOR COORDINATE LOCATION OF ALL FOOTING STEPS WITH THE LATEST CIVIL, PLUMBING, AND UTILITY DRAWINGS. ALL CIVIL AND PLUMBING LINES TO CROSS FOOTINGS ABOVE THE FOOTING. STEP FOOTINGS AS REQUIRED. SEE TYPICAL DETAILS ON S-102.
- 'Px' INDICATES CONCRETE PEDESTAL. TOP OF PEDESTAL TO BE -2'-0" BELOW FINISH FLOOR UNLESS NOTED. SEE SCHEDULE AND DETAIL ON S-104 FOR ADDITIONAL INFORMATION.
- MAIN STAIR STEEL PAN STAIRS TO BE DESIGNED BY STEEL FABRICATOR USING BEAMS AND STRINGERS SCHEMATICALLY AS SHOWN.
- RAISED FLOOR TO BE CONSTRUCTED OF CAST-IN-PLACE CONCRETE. POUR SLAB ON GRADE THEN FORM AND POUR RAISED FLOOR. REINFORCE WITH #6 W2.9xW2.9 WELDED WIRE REINFORCEMENT CHAIR 2" CLEAR OF TOP OF SLAB.
- WHERE NO FOOTING DESIGNATION IS SHOWN, PROVIDE FOOTING SIZED AS SHOWN AND 12" DEEP WITH #5@12 EW IN BOTTOM OF FOOTING. WHERE REBAR CONTACTS EXISTING FOOTING DRILL AND EPOXY ANCHOR REBAR 6" INTO EXISTING FOOTING.

GADSDEN CITY HALL  
100% CONSTRUCTION DRAWINGS  
CITY OF GADSDEN  
200 Broad St., Gadsden, AL 35901  
23-083

KEY PLAN:  
ARCHITECT OF RECORD:  
**WILLIAMS  
BLACKSTOCK  
ARCHITECTS**  
2204 FIRST AVENUE SOUTH, SUITE 200  
BIRMINGHAM, ALABAMA 35233

ISSUE DATE:  
**11-25-2024**

REVISIONS:  
NO. DATE DESCRIPTION

PROJECT NUMBER:  
**23-083**  
DRAWING TITLE:

**FOUNDATION AND  
LEVEL I PLAN**

SHEET NUMBER:  
**S-201**

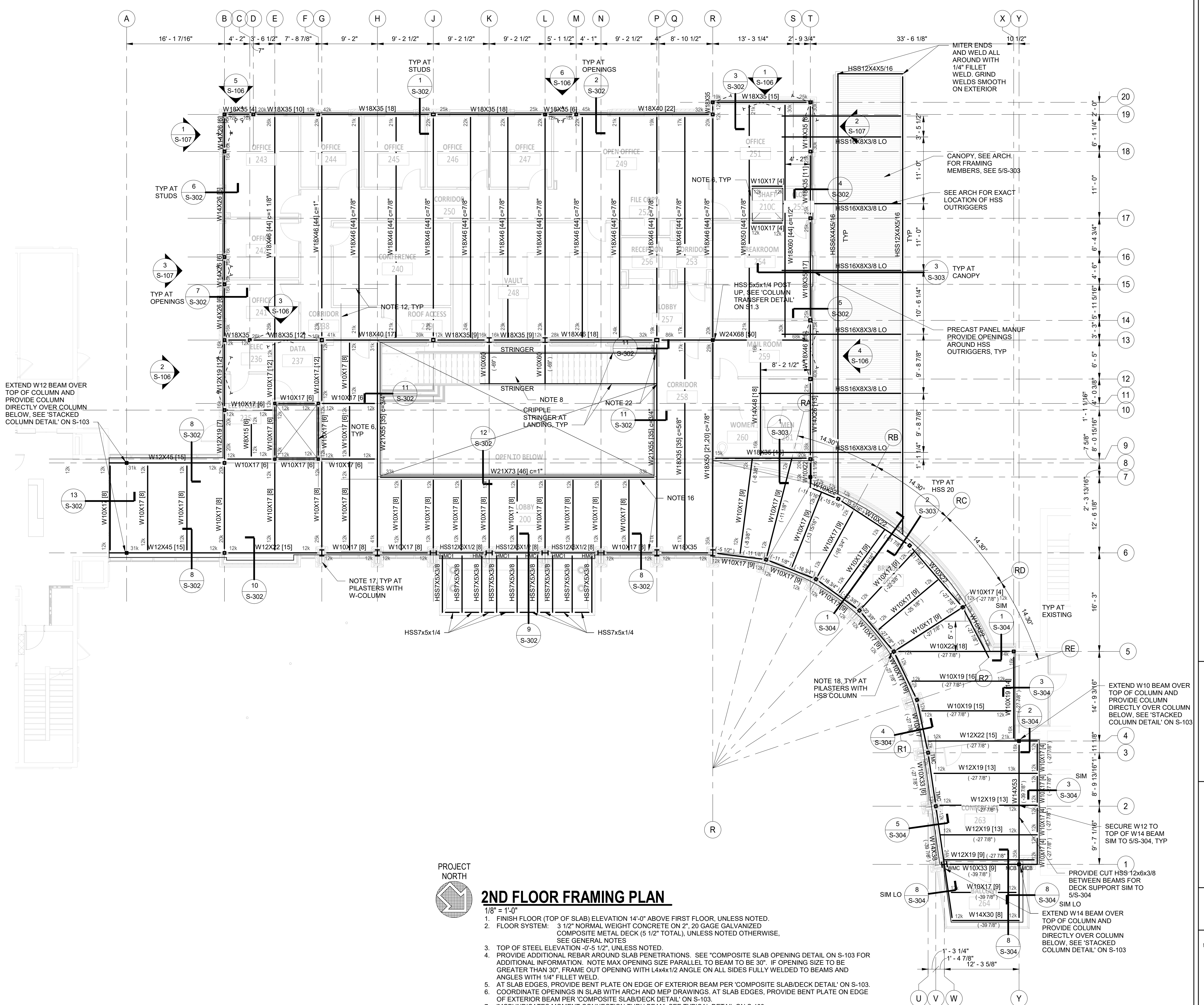

EXTEND W12 BEAM OVER TOP OF COLUMN AND PROVIDE COLUMN DIRECTLY OVER COLUMN BELOW. SEE 'STACKED COLUMN DETAIL' ON S-103

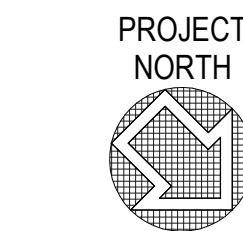

### 2ND FLOOR FRAMING PLAN

- 1. FINISH FLOOR (TOP OF SLAB) ELEVATION 14'-0" ABOVE FIRST FLOOR, UNLESS NOTED.
- 2. FLOOR SYSTEM: 3 1/2" NORMAL WEIGHT CONCRETE ON 2" 20 GAUGE GALVANIZED COMPOSITE METAL DECK (5 1/2" TOTAL), UNLESS NOTED OTHERWISE. SEE GENERAL NOTES.
- 3. TOP OF STEEL ELEVATION -0'-5 1/2", UNLESS NOTED.
- 4. PROVIDE ADDITIONAL REBAR AROUND SLAB PENETRATIONS. SEE 'COMPOSITE SLAB OPENING DETAIL' ON S-103 FOR ADDITIONAL INFORMATION. NOTE MAX OPENING SIZE PARALLEL TO BEAM TO BE 30". IF OPENING SIZE TO BE GREATER THAN 30", FRAME OUT OPENING WITH L4x4x1/2 ANGLE ON ALL SIDES FULLY WELDED TO BEAMS AND ANGLES WITH 1/4" FILLET WELD.
- 5. AT SLAB EDGES, PROVIDE BENT PLATE ON EDGE OF EXTERIOR BEAM PER 'COMPOSITE SLAB/DECK DETAIL' ON S-103.
- 6. COORDINATE OPENINGS IN SLAB WITH ARCH AND MEP DRAWINGS. AT SLAB EDGES, PROVIDE BENT PLATE ON EDGE OF EXTERIOR BEAM PER 'COMPOSITE SLAB/DECK DETAIL' ON S-103.
- 7. 'M/CB' INDICATES MOMENT CONNECTION THRU BEAM. SEE TYPICAL DETAIL ON S-103.
- 8. STEEL PAN STAIRS TO BE DESIGNED BY THE STEEL FABRICATOR USING BEAMS SCHEMATICALLY AS SHOWN. FRAME STAIR STRINGERS INTO WIDE-FLANGE BEAMS SHOWN. STAIR CONNECTION TO BEAMS TO BE DESIGNED BY THE CONTRACTOR FOR MIN 14k REACTION. SEE ARCHITECTURAL DRAWINGS FOR ADDITIONAL INFORMATION.
- 9. BEAM REACTIONS ARE INDICATED AT ENDS OF BEAMS AS "X" WHERE "X" IS THE MAGNITUDE OF THE SERVICE LEVEL (UNFACTORED) SHEAR REACTION IN KIPS. REACTION SHOWN ON PLANS DO NOT INCLUDE VERTICAL COMPONENT OF AXIAL FORCES IN BRACES.
- 10. SPACE BEAMS EQUALLY BETWEEN COLUMN CENTERLINES, UNLESS NOTED.
- 11. COORDINATE MECHANICAL OPENINGS WITH MECHANICAL DRAWINGS AND UNIT MANUFACTURER.
- 12. PROVIDE REBAR OVER ALL COMPOSITE BEAMS PER 'COMPOSITE DECK/SLAB DETAILS' ON S-103.
- 13. [X] INDICATES NUMBER OF 3/4" Ø HEADED STUDS SPACED UNIFORMLY ALONG MEMBER WHERE SINGLE VALUE IS GIVEN. SPACE UNIFORMLY ALONG A PART OF MEMBER BETWEEN SUPPORTED BEAMS, OR COLUMN AND BEAM, WHERE MORE THAN ONE VALUE IS GIVEN. SEE GENERAL NOTES.
- 14. FOR COMPOSITE BEAMS WITHOUT SHEAR STUD DESIGNATION, PROVIDE MINIMUM SPACING PER GENERAL NOTES.
- 15. PROVIDE #4x5-Ø LONG BAR IN CENTER OF SLAB AT RE-ENTRANT CORNERS.
- 16. PROVIDE (2) #5 CONT BARS CENTERED IN 3 1/2" SLAB AT PLAN N/S EDGES WHERE SHOWN. EXTEND REBAR 4'-0" BEYOND CORNER.
- 17. PROVIDE HSS 8x8x5/16 OUTRIGGER OFF OUTSIDE EDGE OF COLUMN. WELD ALL AROUND TO COLUMN FLANGE PER 'HSS MOMENT CONNECTION DETAIL' ON S-104. WHERE COLUMN IS TURNED AND HSS FRAMES INTO WEB OF BEAM, PROVIDE 1/2" PLATE BETWEEN COLUMN FLANGES (1" DEEPER THAN COLUMN) AND FULLY WELD BOTH SIDES TO COLUMN FLANGE WITH 1/4" FILLET WELD. WELD HSS ALL AROUND TO PLATE WITH 1/4" FILLET WELD SIM TO 'HSS MOMENT CONNECTION DETAIL' ON S-104. TOP OF OUTRIGGER TO BE AT TOP OF ADJACENT BEAM STEEL.
- 18. PROVIDE HSS 8x8x5/16 OUTRIGGER OFF OUTSIDE FACE OF HSS COLUMN. PROVIDE 5/16" END PLATE AND WELD END PLATE TO HSS SIM TO 'HSS MOMENT CONNECTION DETAIL' ON S-104. TOP OF OUTRIGGER TO BE AT TOP OF BEAM STEEL IN MAIN (NON SLOPING) PORTION.
- 19. 'HM/C' INDICATES HSS BEAM MOMENT CONNECTION TO WIDE-FLANGE COLUMN. SEE 'HSS MOMENT CONNECTION TO WIDE-FLANGE COLUMN DETAIL' ON S-103 FOR ADDITIONAL INFORMATION.
- 20. 'WMC' INDICATES MOMENT CONNECTION. SEE 'WIDE FLANGE BEAM TO WIDE FLANGE COLUMN (WMC) DETAIL' ON S-103 FOR ADDITIONAL INFORMATION.
- 21. 'TMC' INDICATES MOMENT CONNECTION. SEE 'WIDE FLANGE BEAM TO HSS COLUMN (TMC) DETAIL' ON S-104 FOR ADDITIONAL INFORMATION.
- 22. FRAME STRINGERS INTO W21 BEAM. STAIR CONNECTION TO BE DESIGNED BY THE CONTRACTOR. DESIGN FOR MIN 16k REACTION.

**GADSDEN CITY HALL**  
100% CONSTRUCTION DRAWINGS  
CITY OF GADSDEN  
200 Broad St., Gadsden, AL 35901  
23-083

KEY PLAN: \_\_\_\_\_

ARCHITECT OF RECORD:  
**WILLIAMS BLACKSTOCK ARCHITECTS**  
2204 FIRST AVENUE SOUTH, SUITE 200  
BIRMINGHAM, ALABAMA 35233

ISSUE DATE:  
**11-25-2024**

REVISIONS:  
NO. DATE DESCRIPTION

PROJECT NUMBER:  
**23-083**

DRAWING TITLE:  
**2ND FLOOR FRAMING PLAN**

SHEET NUMBER:  
**S-202**



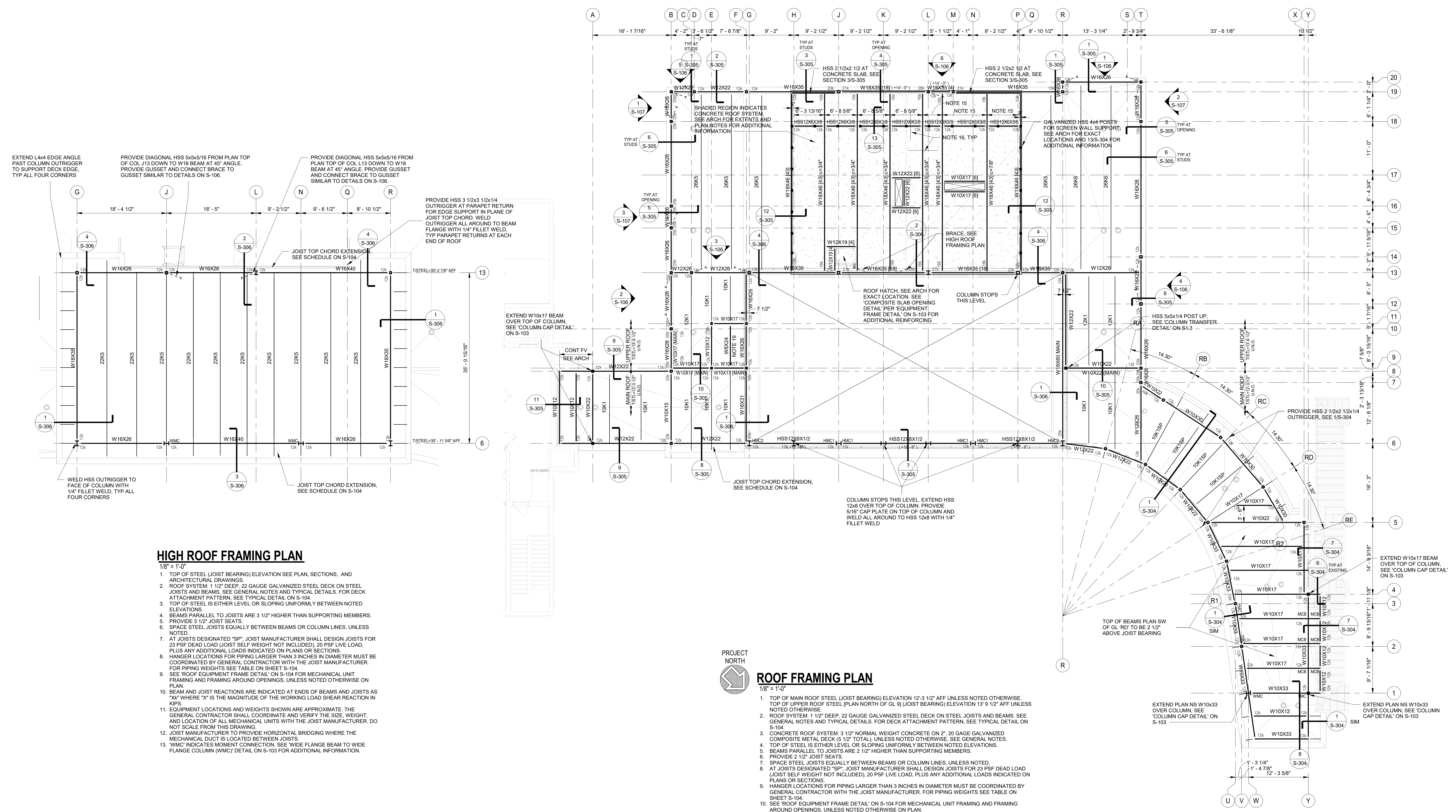

**HIGH ROOF FRAMING PLAN**

- 1/8" = 1'-0"
- TOP OF STEEL (JOIST BEARING) ELEVATION SEE PLAN, SECTIONS, AND ARCHITECTURAL DRAWINGS
  - ROOF SYSTEM: 1 1/2" DEEP, 22 GAUGE GALVANIZED STEEL DECK ON STEEL JOISTS AND BEAMS. SEE GENERAL NOTES AND TYPICAL DETAILS. FOR DECK ATTACHMENT PATTERN, SEE TYPICAL DETAIL ON S-104.
  - TOP OF STEEL IS EITHER LEVEL OR SLOPING UNIFORMLY BETWEEN NOTED ELEVATIONS.
  - BEAMS PARALLEL TO JOISTS ARE 3 1/2" HIGHER THAN SUPPORTING MEMBERS.
  - PROVIDE 3 1/2" JOIST SEATS.
  - SPACE STEEL JOISTS EQUALLY BETWEEN BEAMS OR COLUMN LINES, UNLESS NOTED.
  - AT JOISTS DESIGNATED "SP", JOIST MANUFACTURER SHALL DESIGN JOISTS FOR 23 PSF DEAD LOAD (JOIST SELF WEIGHT NOT INCLUDED), 20 PSF LIVE LOAD, PLUS ANY ADDITIONAL LOADS INDICATED ON PLANS OR SECTIONS.
  - HANGER LOCATIONS FOR PIPING LARGER THAN 3 INCHES IN DIAMETER MUST BE COORDINATED BY GENERAL CONTRACTOR WITH THE JOIST MANUFACTURER. FOR PIPING WEIGHTS SEE TABLE ON SHEET S-104.
  - SEE ROOF EQUIPMENT FRAME DETAIL ON S-104 FOR MECHANICAL UNIT FRAMING AND FRAMING AROUND OPENINGS, UNLESS NOTED OTHERWISE ON PLAN.
  - BEAM AND JOIST REACTIONS ARE INDICATED AT ENDS OF BEAMS AND JOISTS AS "X" WHERE "X" IS THE MAGNITUDE OF THE WORKING LOAD SHEAR REACTION IN KIPS.
  - EQUIPMENT LOCATIONS AND WEIGHTS SHOWN ARE APPROXIMATE. THE GENERAL CONTRACTOR SHALL COORDINATE AND VERIFY THE SIZE, WEIGHT, AND LOCATION OF ALL MECHANICAL UNITS WITH THE JOIST MANUFACTURER. DO NOT SCALE FROM THIS DRAWING.
  - JOIST MANUFACTURER TO PROVIDE HORIZONTAL BRIDGING WHERE THE MECHANICAL DUCT IS LOCATED BETWEEN JOISTS.
  - "WMC" INDICATES MOMENT CONNECTION. SEE WIDE FLANGE BEAM TO WIDE FLANGE COLUMN (WMC) DETAIL ON S-103 FOR ADDITIONAL INFORMATION.

**ROOF FRAMING PLAN**

- 1/8" = 1'-0"
- TOP OF MAIN ROOF STEEL (JOIST BEARING) ELEVATION 12'-3 1/2" AFF UNLESS NOTED OTHERWISE. TOP OF UPPER ROOF STEEL (PLAN NORTH OF GL 9) (JOIST BEARING) ELEVATION 13'-9 1/2" AFF UNLESS NOTED OTHERWISE.
  - ROOF SYSTEM: 1 1/2" DEEP 22 GAUGE GALVANIZED STEEL DECK ON STEEL JOISTS AND BEAMS. SEE GENERAL NOTES AND TYPICAL DETAILS. FOR DECK ATTACHMENT PATTERN, SEE TYPICAL DETAIL ON S-104.
  - CONCRETE ROOF SYSTEM: 3 1/2" NORMAL WEIGHT CONCRETE ON 2" 20 GAUGE GALVANIZED COMPOSITE METAL DECK (5 1/2" TOTAL), UNLESS NOTED OTHERWISE. SEE GENERAL NOTES.
  - TOP OF STEEL IS EITHER LEVEL OR SLOPING UNIFORMLY BETWEEN NOTED ELEVATIONS.
  - BEAMS PARALLEL TO JOISTS ARE 2 1/2" HIGHER THAN SUPPORTING MEMBERS.
  - PROVIDE 2 1/2" JOIST SEATS.
  - SPACE STEEL JOISTS EQUALLY BETWEEN BEAMS OR COLUMN LINES, UNLESS NOTED.
  - AT JOISTS DESIGNATED "SP", JOIST MANUFACTURER SHALL DESIGN JOISTS FOR 23 PSF DEAD LOAD (JOIST SELF WEIGHT NOT INCLUDED), 20 PSF LIVE LOAD, PLUS ANY ADDITIONAL LOADS INDICATED ON PLANS OR SECTIONS.
  - HANGER LOCATIONS FOR PIPING LARGER THAN 3 INCHES IN DIAMETER MUST BE COORDINATED BY GENERAL CONTRACTOR WITH THE JOIST MANUFACTURER. FOR PIPING WEIGHTS SEE TABLE ON SHEET S-104.
  - SEE ROOF EQUIPMENT FRAME DETAIL ON S-104 FOR MECHANICAL UNIT FRAMING AND FRAMING AROUND OPENINGS, UNLESS NOTED OTHERWISE ON PLAN.
  - BEAM AND JOIST REACTIONS ARE INDICATED AT ENDS OF BEAMS AND JOISTS AS "X" WHERE "X" IS THE MAGNITUDE OF THE WORKING LOAD SHEAR REACTION IN KIPS.
  - EQUIPMENT LOCATIONS AND WEIGHTS SHOWN ARE APPROXIMATE. THE GENERAL CONTRACTOR SHALL COORDINATE AND VERIFY THE SIZE, WEIGHT, AND LOCATION OF ALL MECHANICAL UNITS WITH THE JOIST MANUFACTURER. DO NOT SCALE FROM THIS DRAWING.
  - JOIST MANUFACTURER TO PROVIDE HORIZONTAL BRIDGING WHERE THE MECHANICAL DUCT IS LOCATED BETWEEN JOISTS.
  - AT CONCRETE SLAB EDGES, PROVIDE BENT PLATE ON EDGE OF BEAM PER COMPOSITE SLAB/DECK DETAIL ON S-103.
  - CONTRACTOR COORDINATE EXACT LOCATION OF SLAB OPENINGS IN SLAB WITH ARCH AND MEP DRAWINGS. PLACE CENTER OF BEAMS 4" FROM EDGE OF OPENING.
  - PROVIDE REBAR OVER ALL COMPOSITE BEAMS PER COMPOSITE SLAB/DECK DETAIL ON S-103.
  - PROVIDE HSS 8x8x5/16 OUTRIGGER OFF OUTSIDE EDGE OF COLUMN. WELD ALL AROUND TO COLUMN FLANGE PER HSS MOMENT CONNECTION DETAIL ON S-104. WHERE COLUMN IS TURNED AND HSS FRAMES INTO WEB OF BEAM, PROVIDE 1/2" PLATE BETWEEN COLUMN FLANGES (1" DEEPER THAN COLUMN) AND FULLY WELD BOTH SIDES TO COLUMN FLANGE WITH 1/4" FILLET WELD. WELD HSS ALL AROUND TO PLATE WITH 1/4" FILLET WELD SIM TO HSS MOMENT CONNECTION DETAIL ON S-104. TOP OF OUTRIGGER TO BE AT TOP OF CURTAINWALL. SEE ARCH AND 1/5-304.
  - PROVIDE HSS 8x8x5/16 OUTRIGGER OFF OUTSIDE FACE OF HSS COLUMN. PROVIDE 5/16" END PLATE AND WELD END PLATE TO HSS SIM TO HSS MOMENT CONNECTION DETAIL ON S-104. TOP OF OUTRIGGER TO BE AT TOP OF CURTAINWALL. SEE ARCH AND 1/5-304.
  - W8 ELEVATOR HOIST BEAM. PROVIDE MIN 12'-7" CLEAR FROM 2ND FLOOR TO UNDERSIDE OF ELEVATOR HOIST BEAM. CONTRACTOR COORDINATE WITH SELECTED ELEVATOR MANUFACTURER AND VERIFY CLEARANCE PRIOR TO STEEL FABRICATION.
  - "HMC" INDICATES HSS BEAM MOMENT CONNECTION TO WIDE-FLANGE COLUMN. SEE HSS MOMENT CONNECTION TO WIDE-FLANGE COLUMN DETAILS ON S-103 FOR ADDITIONAL INFORMATION.
  - "WMC" INDICATES MOMENT CONNECTION. SEE WIDE FLANGE BEAM TO WIDE FLANGE COLUMN (WMC) DETAIL ON S-103 FOR ADDITIONAL INFORMATION.
  - "TMC" INDICATES MOMENT CONNECTION. SEE WIDE FLANGE BEAM TO HSS COLUMN (TMC) DETAIL ON S-104 FOR ADDITIONAL INFORMATION.

**GADSDEN CITY HALL**  
100% CONSTRUCTION DRAWINGS  
CITY OF GADSDEN  
200 Broad St., Gadsden, AL 35901  
23-083

KEY PLAN:	
ARCHITECT OF RECORD:	
<b>WILLIAMS BLACKSTOCK ARCHITECTS</b>	
2204 FIRST AVENUE SOUTH, SUITE 200 BIRMINGHAM, ALABAMA 35233	
ISSUE DATE:	
<b>11-25-2024</b>	
REVISIONS:	
NO.	DATE DESCRIPTION
PROJECT NUMBER:	
<b>23-083</b>	
DRAWING TITLE:	
<b>ROOF FRAMING PLAN</b>	
SHEET NUMBER:	
<b>S-203</b>	

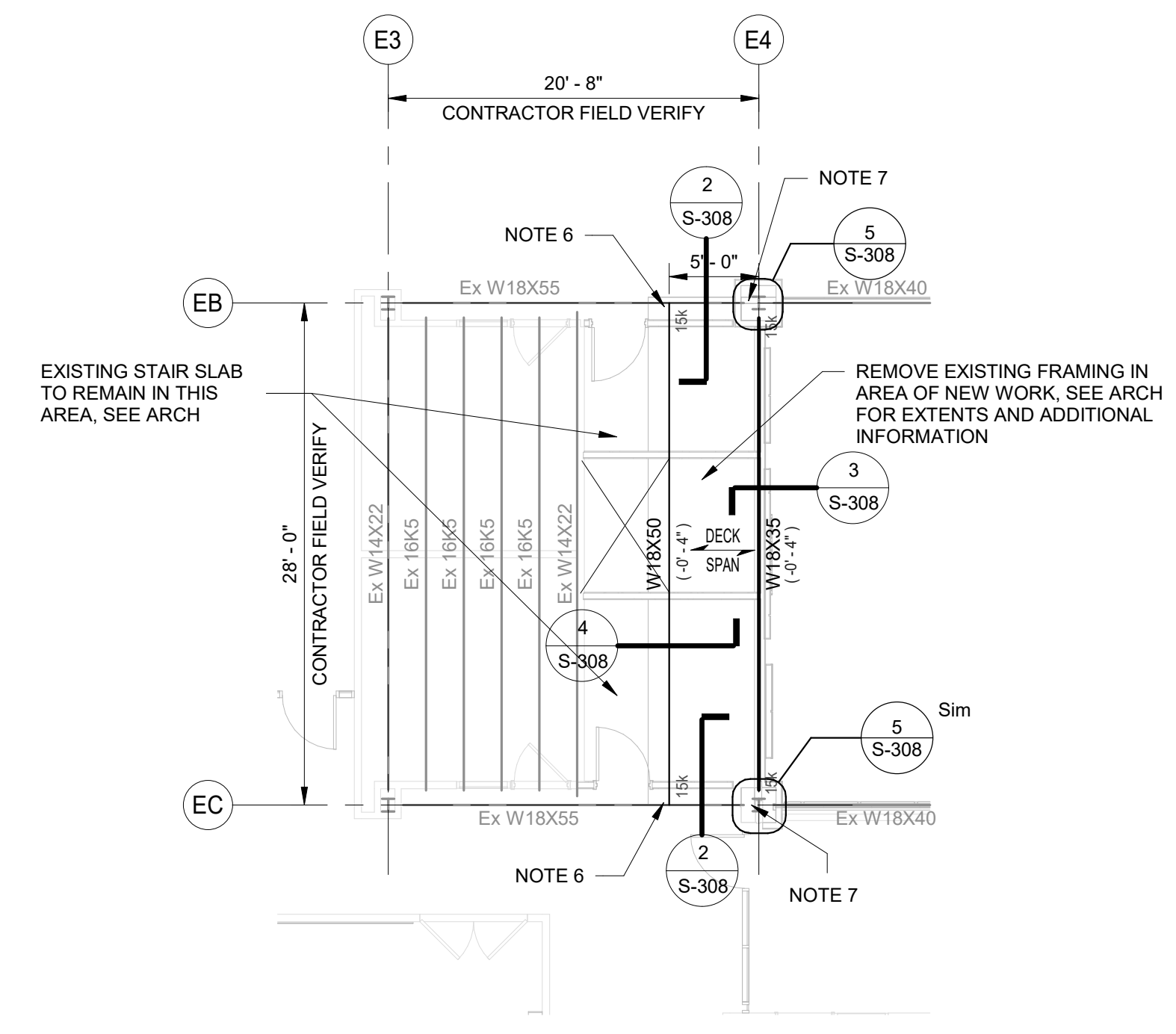

PROJECT NORTH  
**2ND FLOOR EXISTING REGIONS BUILDING**  
1/8" = 1'-0"

1. ALL CONSTRUCTION IS EXISTING UNLESS NOTED OTHERWISE.
2. FINISH FLOOR (TOP OF SLAB) ELEVATION 14'-0" ABOVE FIRST FLOOR, UNLESS NOTED. CONTRACTOR FIELD VERIFY ELEVATION AND MATCH EXISTING.
3. FLOOR SYSTEM: 2" CONCRETE SLAB ON 2" COMPOSITE STEEL DECK (4" TOTAL) ON STEEL BEAMS. SEE GENERAL NOTES.
4. TOP OF STEEL ELEVATION SHALL BE 4" BELOW FINISH FLOOR ELEVATION UNLESS NOTED. BEAM REACTIONS ARE INDICATED AT ENDS OF BEAMS AND JOISTS AS "X" WHERE "X" IS THE MAGNITUDE OF THE WORKING LOAD SHEAR REACTION IN KIPS.
5. PROVIDE FULL DEPTH SINGLE CLIP ANGLE CONNECTION AT ENDS OF NEW BEAM TO EXISTING BEAM WEBS. PROVIDE HORIZONTAL LONG SLOTTED HOLES ON ONE END OF BEAM. PROVIDE 1/4" WELD ON ALL AVAILABLE SIDES BETWEEN NEW CLIP ANGLES AND EXISTING BEAM WEB. CONTRACTOR FIELD VERIFY LOCATIONS TO RECEIVE NEW CONNECTIONS IS CLEAR AND ABLE TO RECEIVE CONNECTION. CONTACT DESIGN TEAM PRIOR TO STEEL FABRICATION FOR NEW DETAIL IF FIELD OBSTRUCTIONS ARE FOUND.
6. CONTRACTOR FIELD LOCATE AND VERIFY EXISTING BEAM TO BEAM OR BEAM TO COLUMN CONNECTION. PROVIDE CONNECTION INFORMATION TO DESIGN TEAM FOR EVALUATION PRIOR TO STEEL FABRICATION. IF EXISTING CONNECTION IS INADEQUATE FOR NEW LOADS, ADDITIONAL MISCELLANEOUS STEEL FRAMING MAY BE REQUIRED.

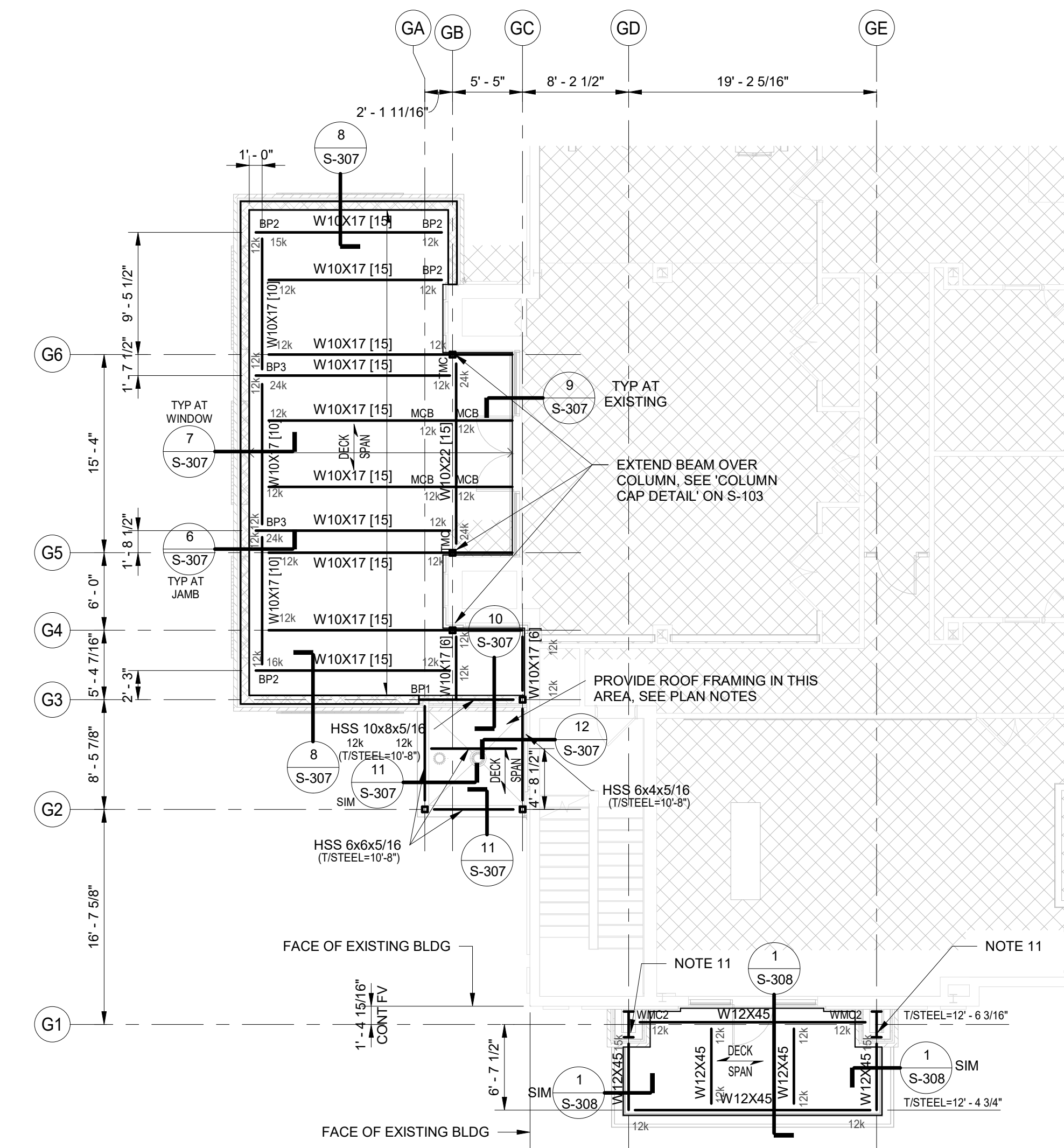

PROJECT NORTH  
**PATIO AND LO ROOF FRAMING - GARAGE**  
1/8" = 1'-0"

1. TOP OF STEEL (JOIST BEARING) ELEVATION 12'-6 1/2" AFF UNLESS NOTED OTHERWISE. CONTRACTOR REVIEW ARCH DRAWINGS AND FIELD VERIFY EXISTING ELEVATIONS.
2. PATIO ROOF SYSTEM: 3 1/2" NORMAL-WEIGHT CONCRETE ON 2" THICK 18 GA COMPOSITE STEEL DECK (5 1/2" TOTAL). SEE GENERAL NOTES.
3. ROOF SYSTEM: 1 1/2" DEEP, 22 GAUGE GALVANIZED STEEL DECK ON STEEL BEAMS. SEE GENERAL NOTES AND TYPICAL DETAILS. FOR DECK ATTACHMENT PATTERN, SEE TYPICAL DETAIL ON S-104.
4. TOP OF STEEL IS EITHER LEVEL OR SLOPING UNIFORMLY BETWEEN NOTED ELEVATIONS.
5. SEE ROOF EQUIPMENT FRAME DETAIL ON S-104 FOR MECHANICAL UNIT FRAMING AND FRAMING AROUND OPENINGS, UNLESS NOTED OTHERWISE ON PLAN.
6. BEAM REACTIONS ARE INDICATED AT ENDS OF BEAMS AND JOISTS AS "X" WHERE "X" IS THE MAGNITUDE OF THE WORKING LOAD SHEAR REACTION IN KIPS.
7. EQUIPMENT LOCATIONS AND WEIGHTS SHOWN ARE APPROXIMATE. THE GENERAL CONTRACTOR SHALL COORDINATE AND VERIFY THE SIZE, WEIGHT, AND LOCATION OF ALL MECHANICAL UNITS WITH THE JOIST MANUFACTURER. DO NOT SCALE FROM THIS DRAWING.
8. "BPX" INDICATES BEAM BEARING PLATE. SEE TYPICAL DETAIL ON SHEET S-102 FOR ADDITIONAL INFORMATION.
9. "WMCX" REFERS TO MOMENT CONNECTION TO WIDE-FLANGE COLUMN. SEE DETAILS ON S-103 FOR ADDITIONAL INFORMATION.
10. "TMC" INDICATES MOMENT CONNECTION. SEE "WIDE FLANGE BEAM TO HSS COLUMN (TMC)" DETAIL ON S-104 FOR ADDITIONAL INFORMATION.
11. "MCS" REFERS TO MOMENT CONNECTION THRU BEAM. SEE TYPICAL DETAIL ON S-103 FOR ADDITIONAL INFORMATION.
12. PROVIDE FULL DEPTH DOUBLE SHEAR TAB WELDED CONNECTION OF BEAM TO COLUMN FLANGE. PROVIDE CJP WELDED CONNECTION OF TOP AND BOTTOM BEAM FLANGES TO COLUMN FLANGE. PROVIDE 1/2" STIFFENER PLATE IN WEB OF COLUMN SIM TO "WMC" CONNECTION ON S-103.

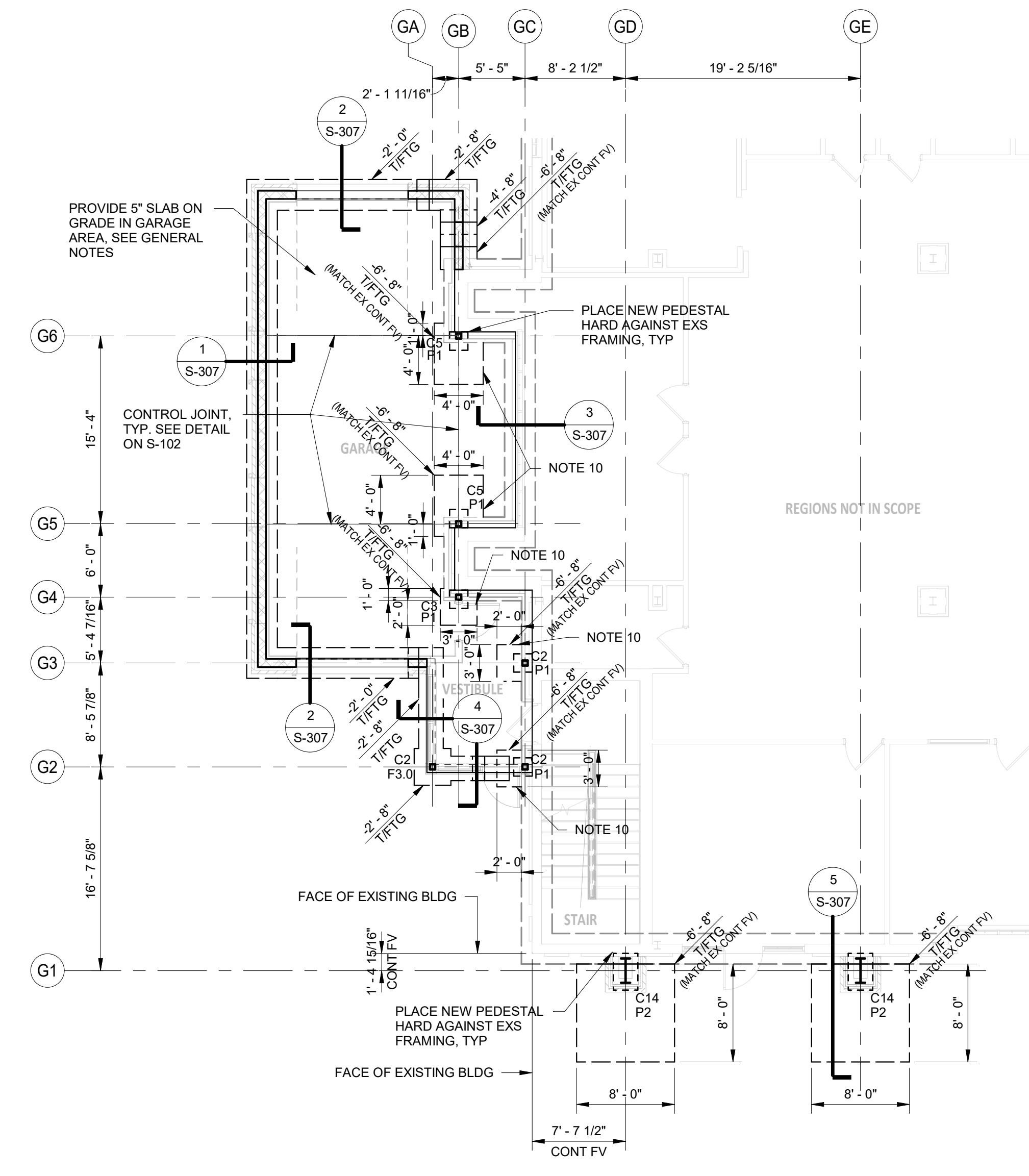

PROJECT NORTH  
**FOUNDATION PLAN - GARAGE**  
1/8" = 1'-0"

1. FINISH FLOOR (TOP OF SLAB) ELEVATION 0'-0" MATCH EXISTING, UNLESS NOTED.
2. TOP OF FOOTING ELEVATION -2'-0" UNLESS NOTED.
3. FOR SLAB ON GRADE CONSTRUCTION, SEE GENERAL NOTES AND TYPICAL DETAILS. PROVIDE 5" SLAB ON GRADE UNLESS NOTED.
4. THE BUILDING CONSTRUCTION IS EXISTING EXCEPT WHERE NOTED. CONTRACTOR TO FIELD VERIFY EXISTING MEMBER SIZES, ELEVATIONS, AND LOCATIONS PRIOR TO STEEL FABRICATION.
5. FOR RECESS AND RAMP LOCATIONS, SEE ARCHITECTURAL DRAWINGS.
6. GENERAL CONTRACTOR SHALL COORDINATE TILE AND TERRAZZO JOINT LOCATIONS WITH CONTROL JOINTS.
7. "CX" INDICATES COLUMN DESIGNATION. SEE COLUMN SCHEDULE ON S-201 FOR ADDITIONAL INFORMATION.
8. "PX" INDICATES CONCRETE PEDESTAL. TOP OF PEDESTAL TO BE -2'-0" BELOW FINISH FLOOR UNLESS NOTED. SEE SCHEDULE AND DETAIL ON S-104 FOR ADDITIONAL INFORMATION.
9. "C14" INDICATES W24x78 COLUMN WITH 30x16x1 1/4 BASEPLATE. PROVIDE (6) 1/4" F1554 GRADE ANCHOR RODS WITH 30" OF EMBEDMENT INTO PEDESTAL. SEE S-307 FOR ADDITIONAL INFORMATION.
10. WHERE NO FOOTING DESIGNATION IS SHOWN, PROVIDE FOOTING SIZED AS SHOWN AND 12" DEEP WITH #5@12 EW IN BOTTOM OF FOOTING. WHERE REBAR CONTACTS EXISTING FOOTING DRILL AND EPOXY ANCHOR REBAR 6" INTO EXISTING FOOTING.
11. FOOTING STEP LOCATIONS SHOWN ARE APPROXIMATE. GENERAL CONTRACTOR COORDINATE LOCATION OF ALL FOOTING STEPS WITH THE LATEST CIVIL, PLUMBING, AND UTILITY DRAWINGS. ALL CIVIL AND PLUMBING LINES TO CROSS FOOTINGS ABOVE THE FOOTING. STEP FOOTINGS AS REQUIRED. SEE TYPICAL DETAILS ON S-102.

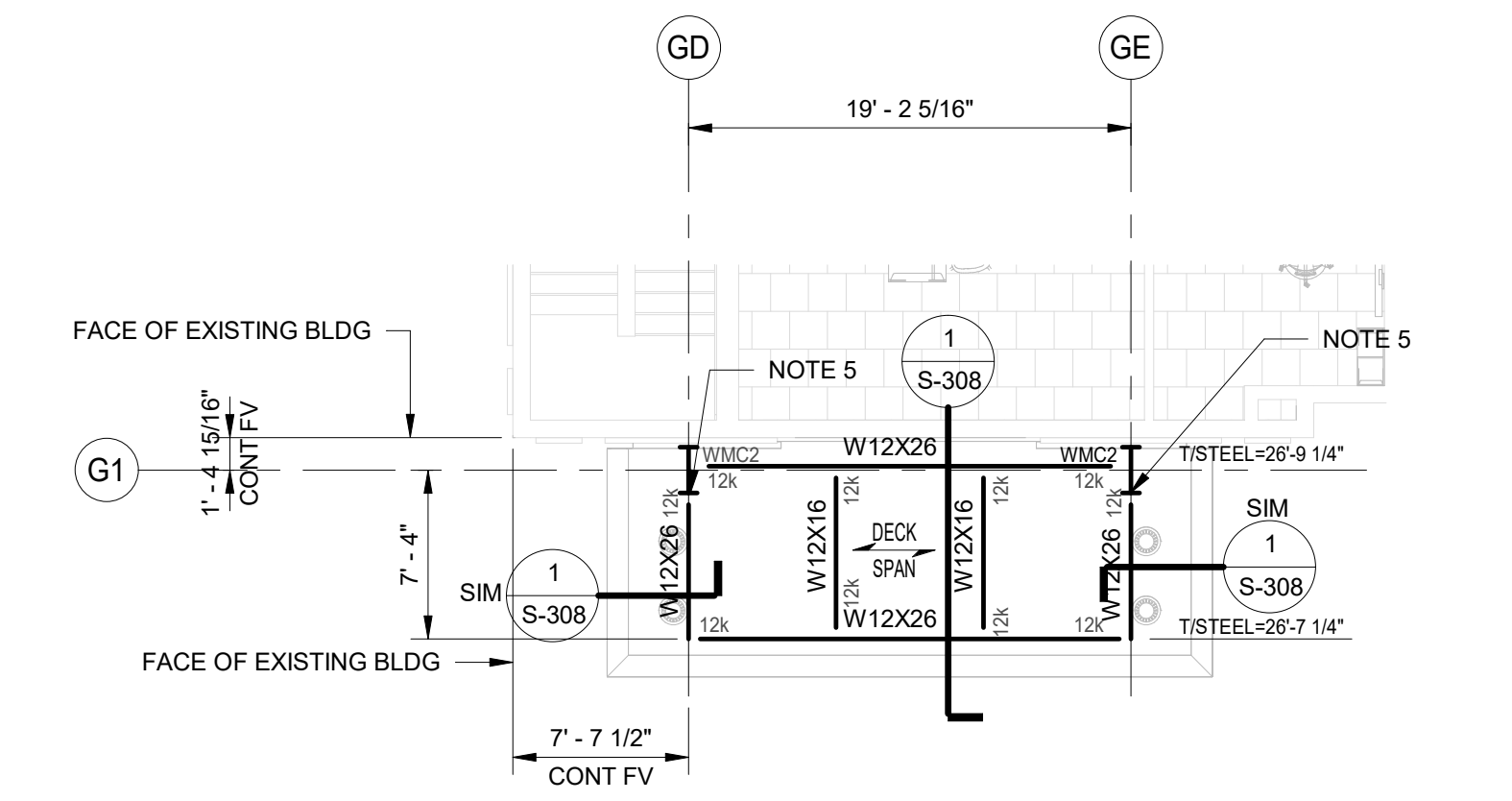

PROJECT NORTH  
**BALCONY ROOF FRAMING**  
1/8" = 1'-0"

1. TOP OF STEEL (JOIST BEARING) ELEVATION SEE PLAN, SECTIONS, AND ARCHITECTURAL DRAWINGS.
2. ROOF SYSTEM: 1 1/2" DEEP, 22 GAUGE GALVANIZED STEEL DECK ON STEEL JOISTS AND BEAMS. SEE GENERAL NOTES AND TYPICAL DETAILS. FOR DECK ATTACHMENT PATTERN, SEE TYPICAL DETAIL ON S-104.
3. TOP OF STEEL IS EITHER LEVEL OR SLOPING UNIFORMLY BETWEEN NOTED ELEVATIONS.
4. "WMCX" REFERS TO MOMENT CONNECTION TO WIDE-FLANGE COLUMN. SEE S-103 FOR ADDITIONAL INFORMATION.
5. PROVIDE FULL DEPTH DOUBLE SHEAR TAB WELDED CONNECTION OF BEAM TO COLUMN FLANGE. PROVIDE CJP WELDED CONNECTION OF TOP AND BOTTOM BEAM FLANGES TO COLUMN FLANGE. PROVIDE 1/2" STIFFENER PLATE IN WEB OF COLUMN SIM TO "WMC" CONNECTION ON S-103.

GADSDEN CITY HALL  
100% CONSTRUCTION DRAWINGS  
CITY OF GADSDEN  
200 Broad St., Gadsden, AL 35901  
23-083

KEY PLAN:  
ARCHITECT OF RECORD:  
**WILLIAMS BLACKSTOCK ARCHITECTS**  
2204 FIRST AVENUE SOUTH, SUITE 200  
BIRMINGHAM, ALABAMA 35233

ISSUE DATE:  
**11-25-2024**

REVISIONS:  
NO. DATE DESCRIPTION

PROJECT NUMBER:  
**23-083**  
DRAWING TITLE:  
**FOUNDATION AND ROOF FRAMING PLAN (GARAGE)**

SHEET NUMBER:  
**S-204**



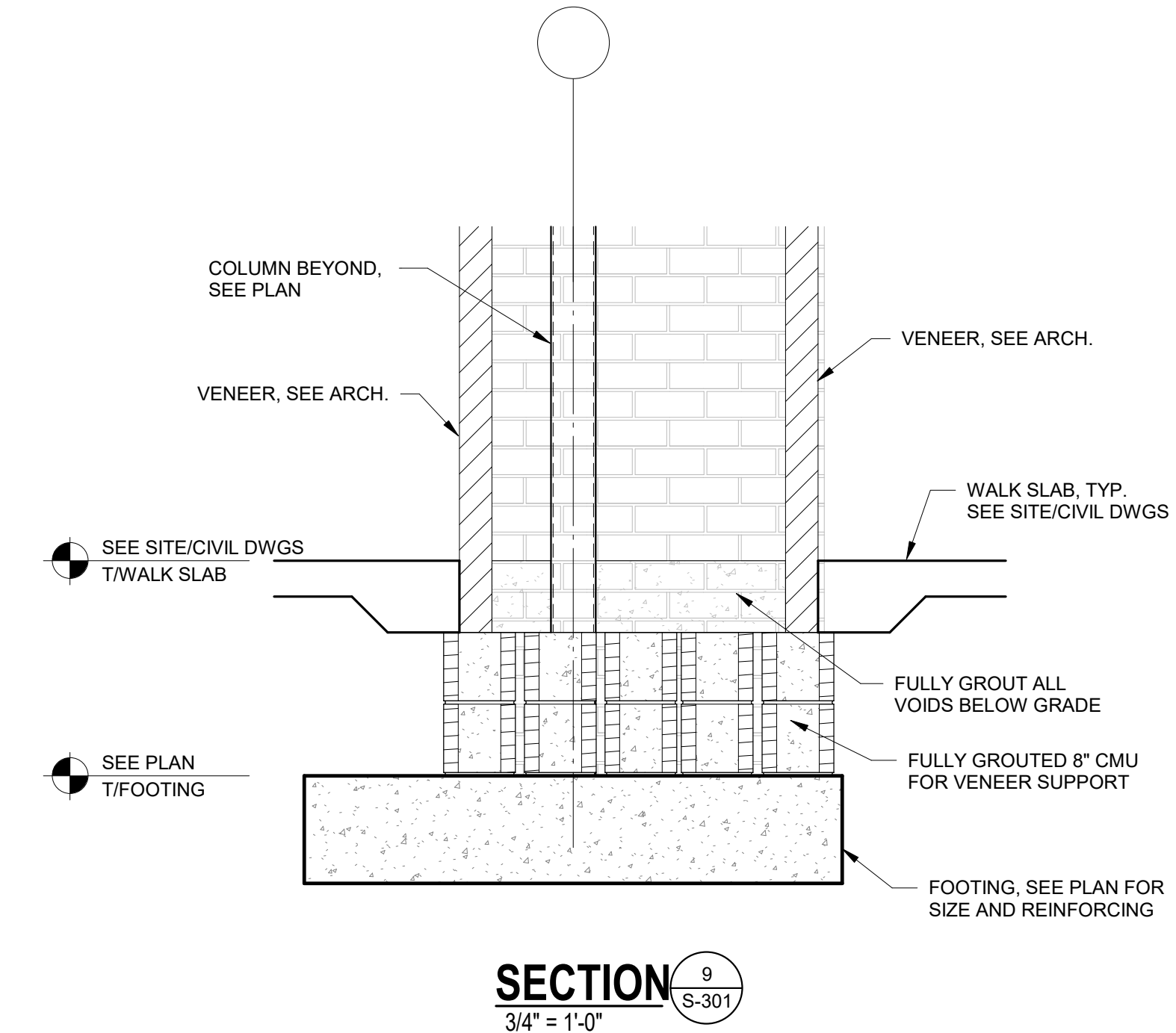
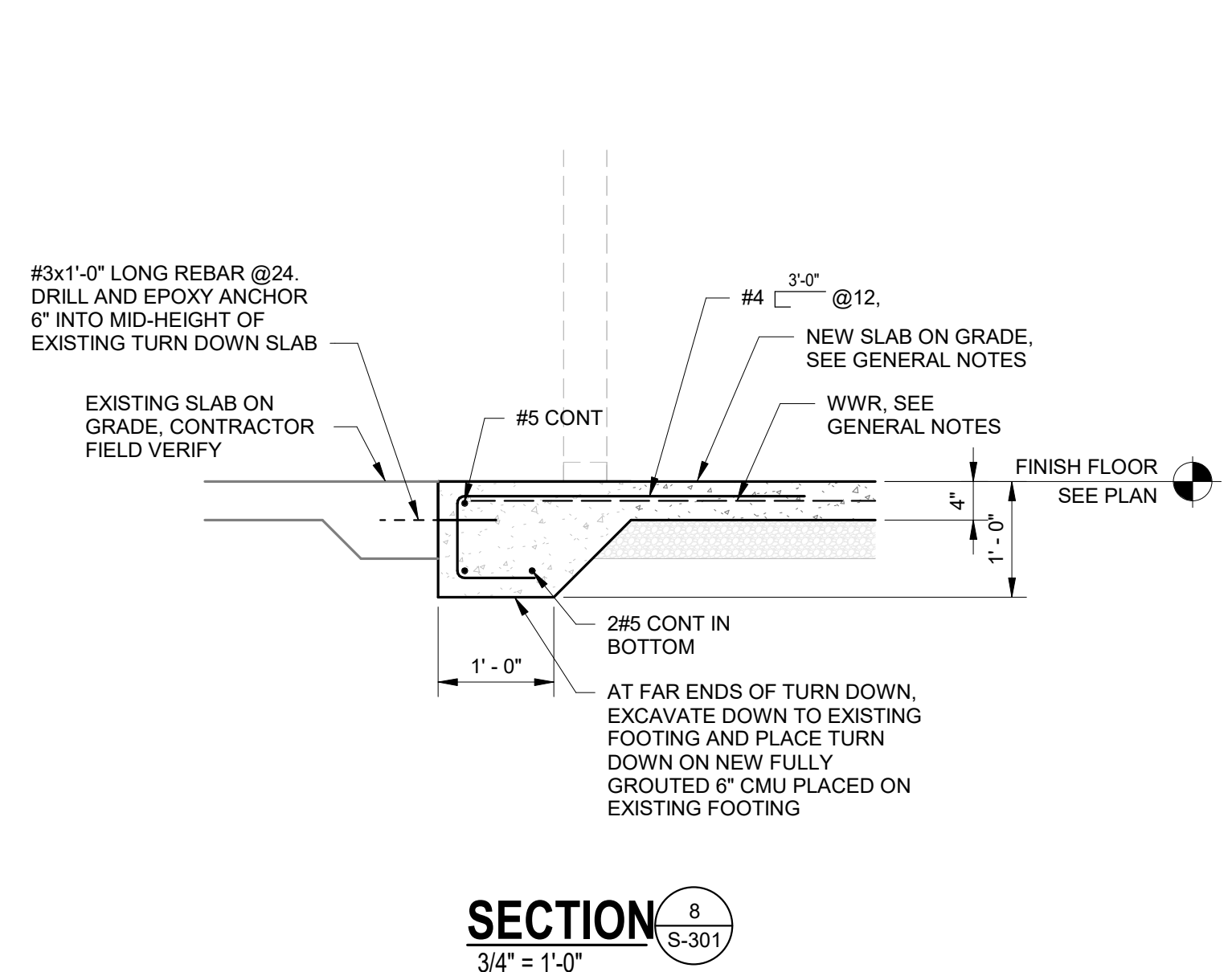
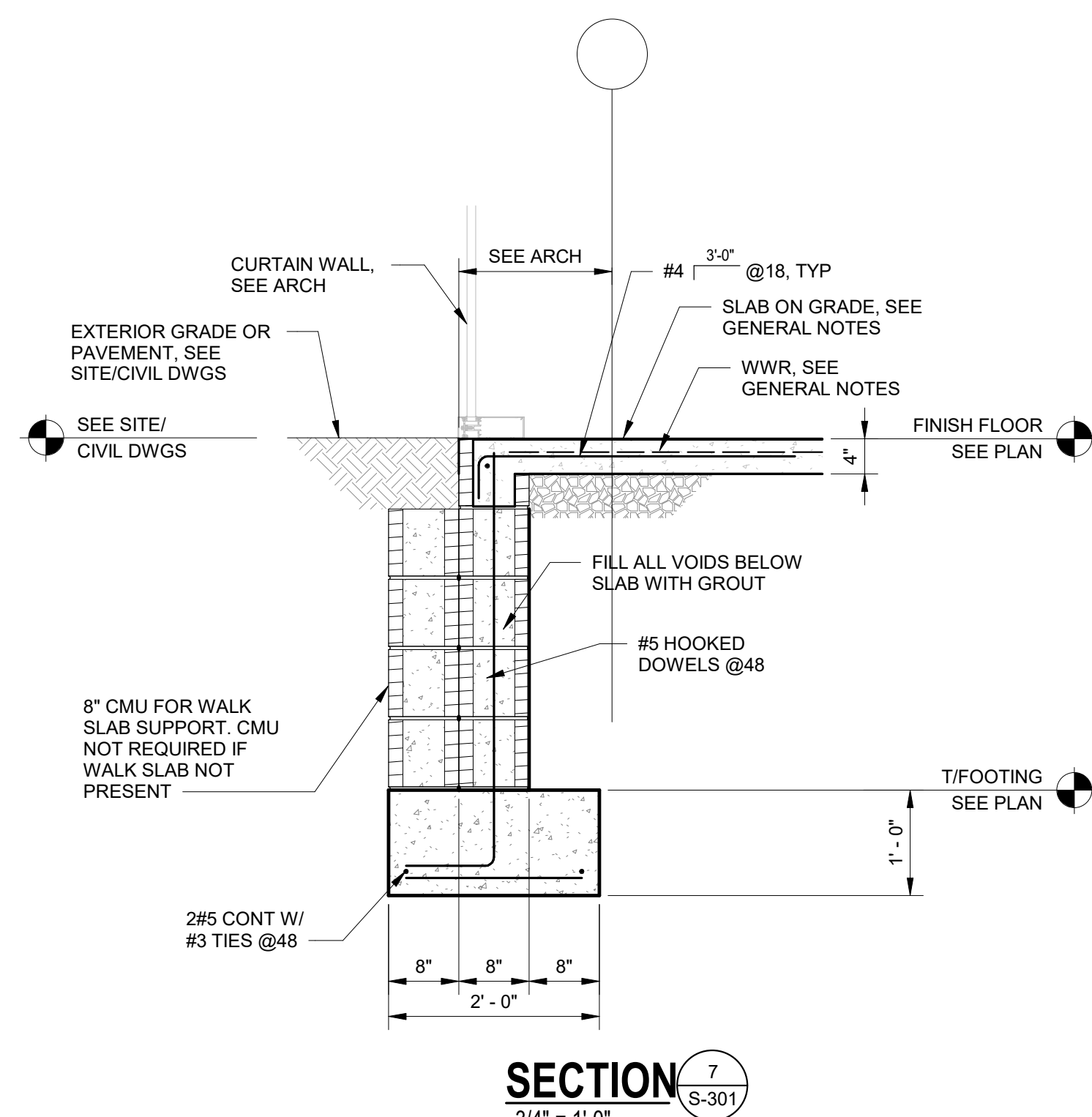
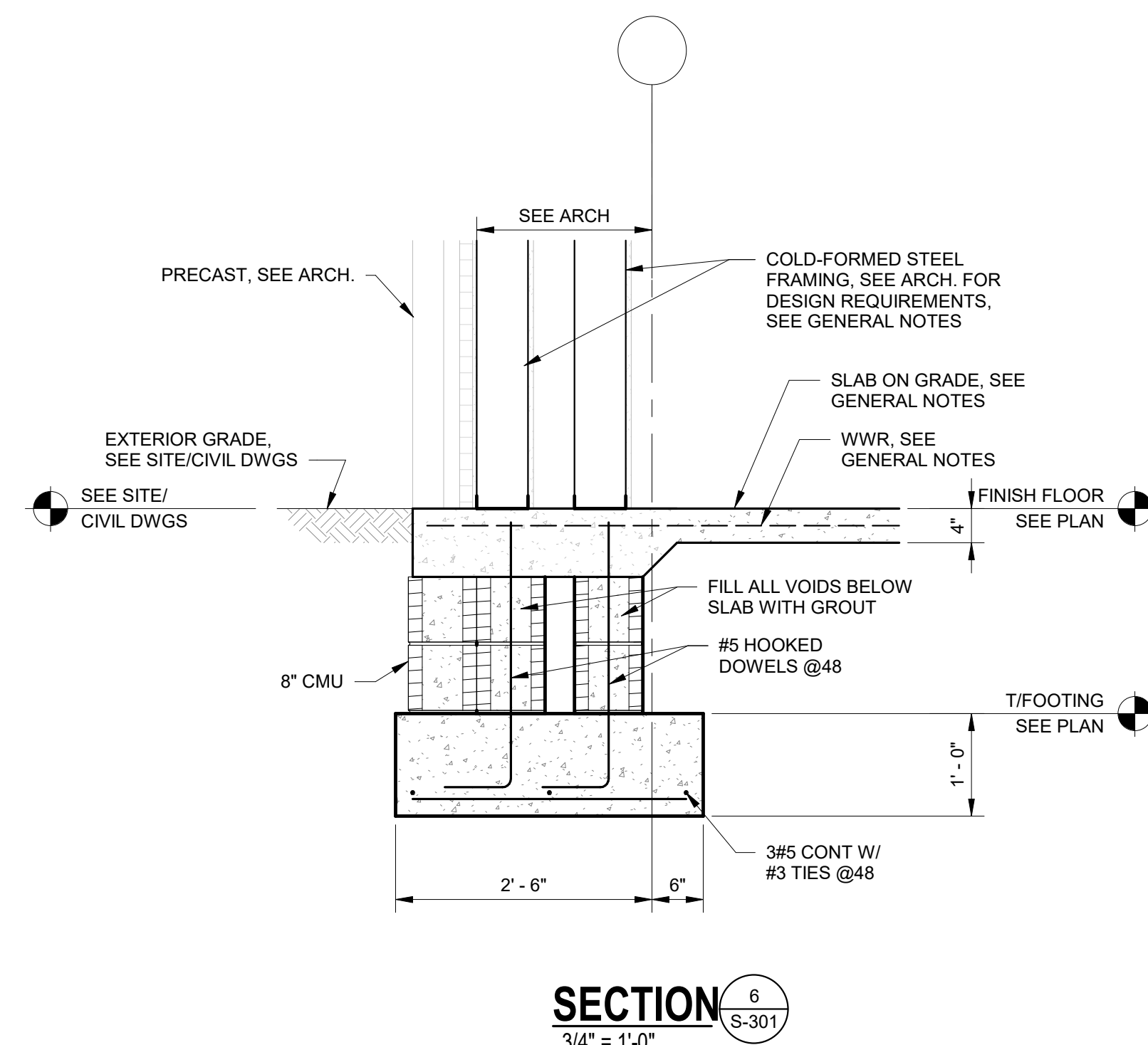
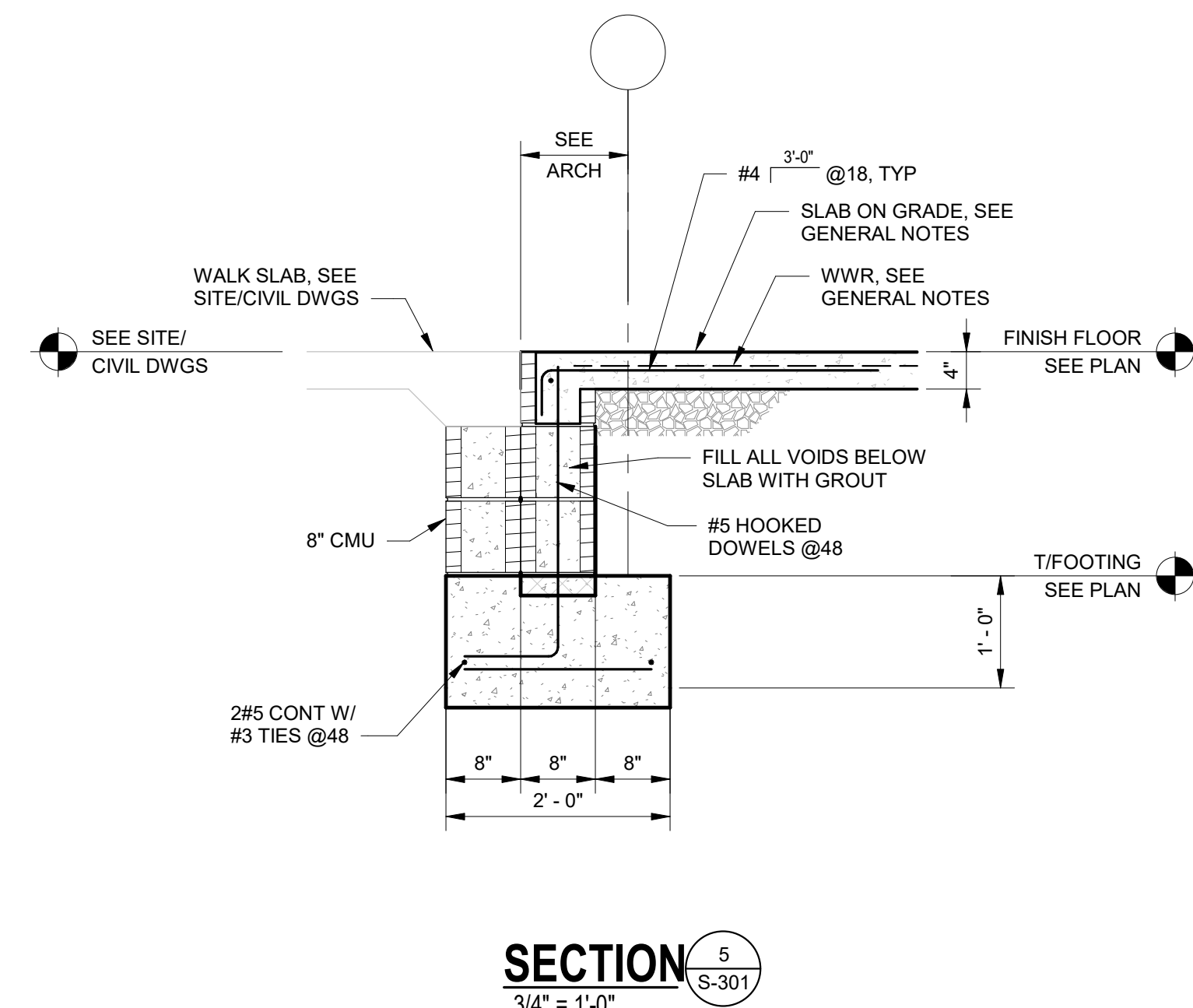
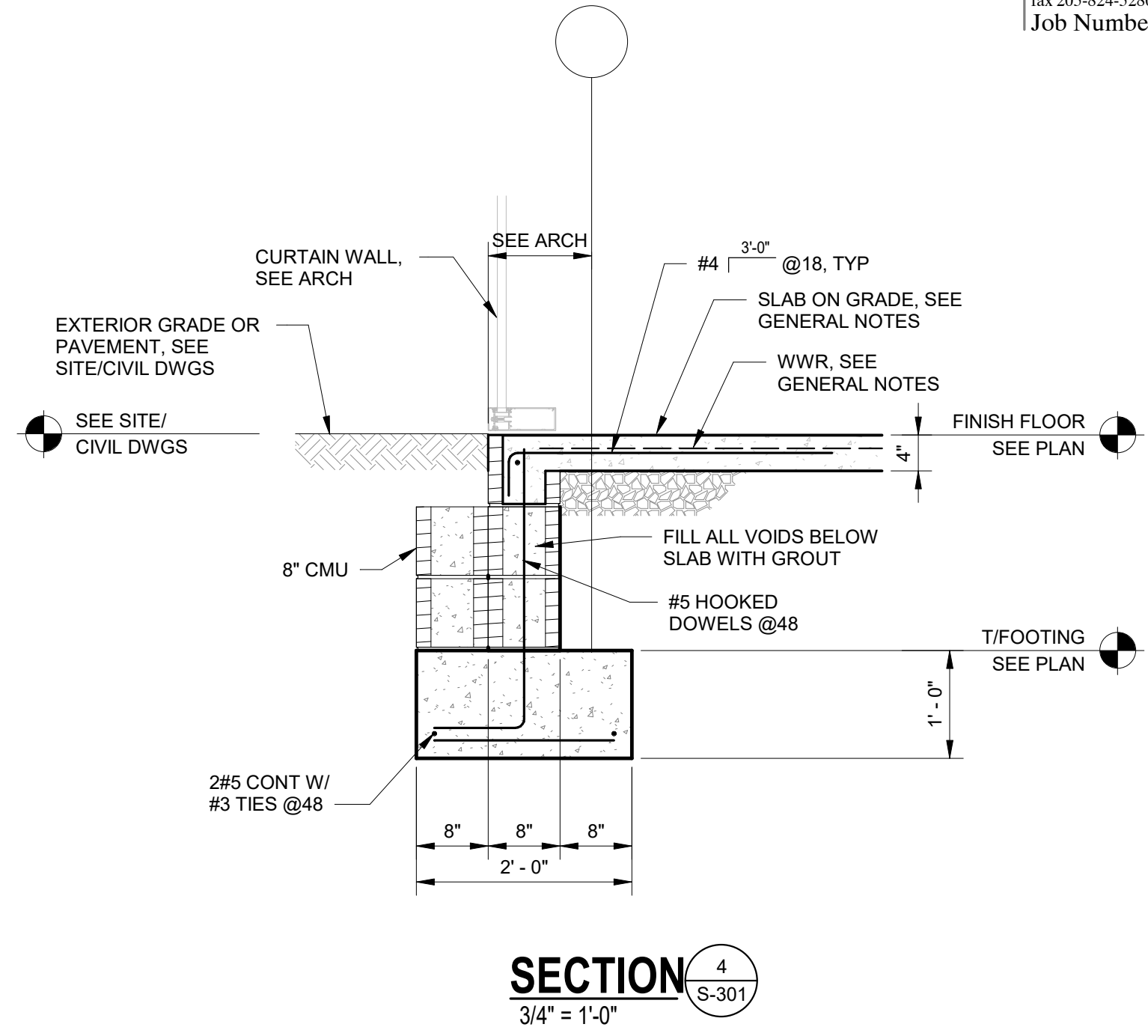
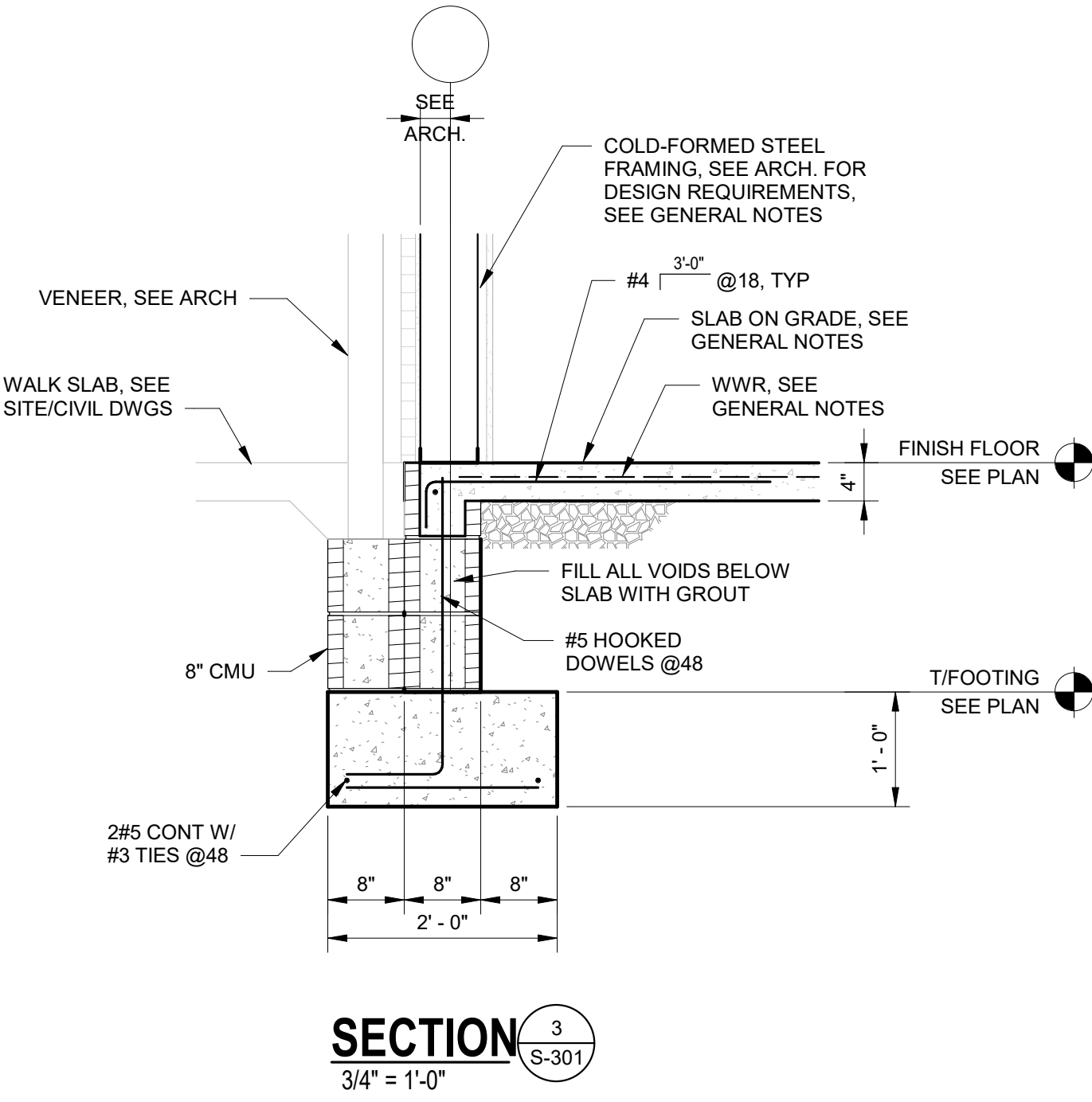
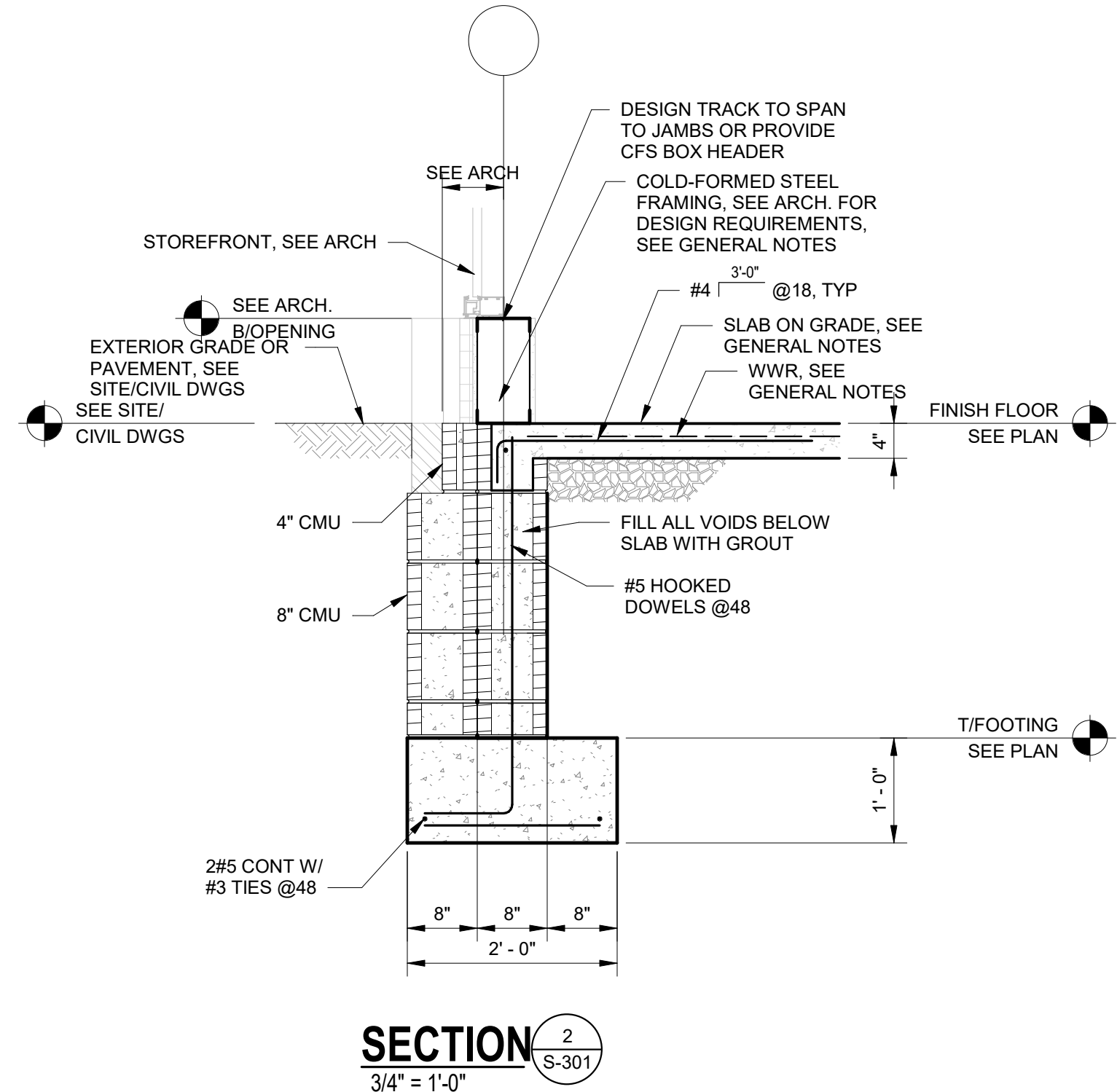
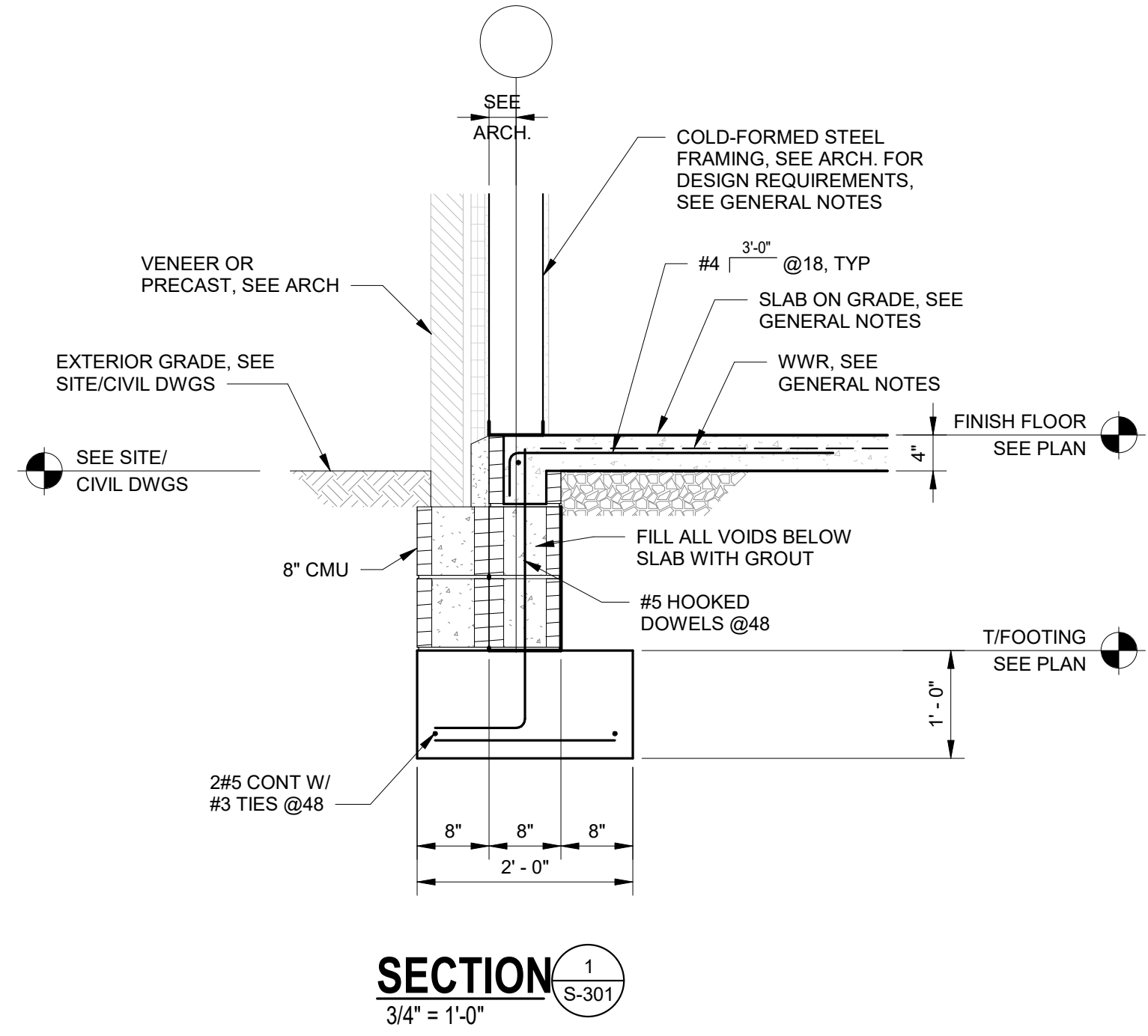

GADSDEN CITY HALL  
100% CONSTRUCTION DRAWINGS  
CITY OF GADSDEN  
200 Broad St., Gadsden, AL 35901  
23-083

KEY PLAN:		
ARCHITECT OF RECORD: <b>WILLIAMS BLACKSTOCK ARCHITECTS</b> 2204 FIRST AVENUE SOUTH, SUITE 200 BIRMINGHAM, ALABAMA 35233		
ISSUE DATE: <b>11-25-2024</b>		
REVISIONS:		
NO.	DATE	DESCRIPTION
PROJECT NUMBER: <b>23-083</b>		
DRAWING TITLE: <b>FOUNDATION SECTIONS</b>		
SHEET NUMBER: <b>S-301</b>		

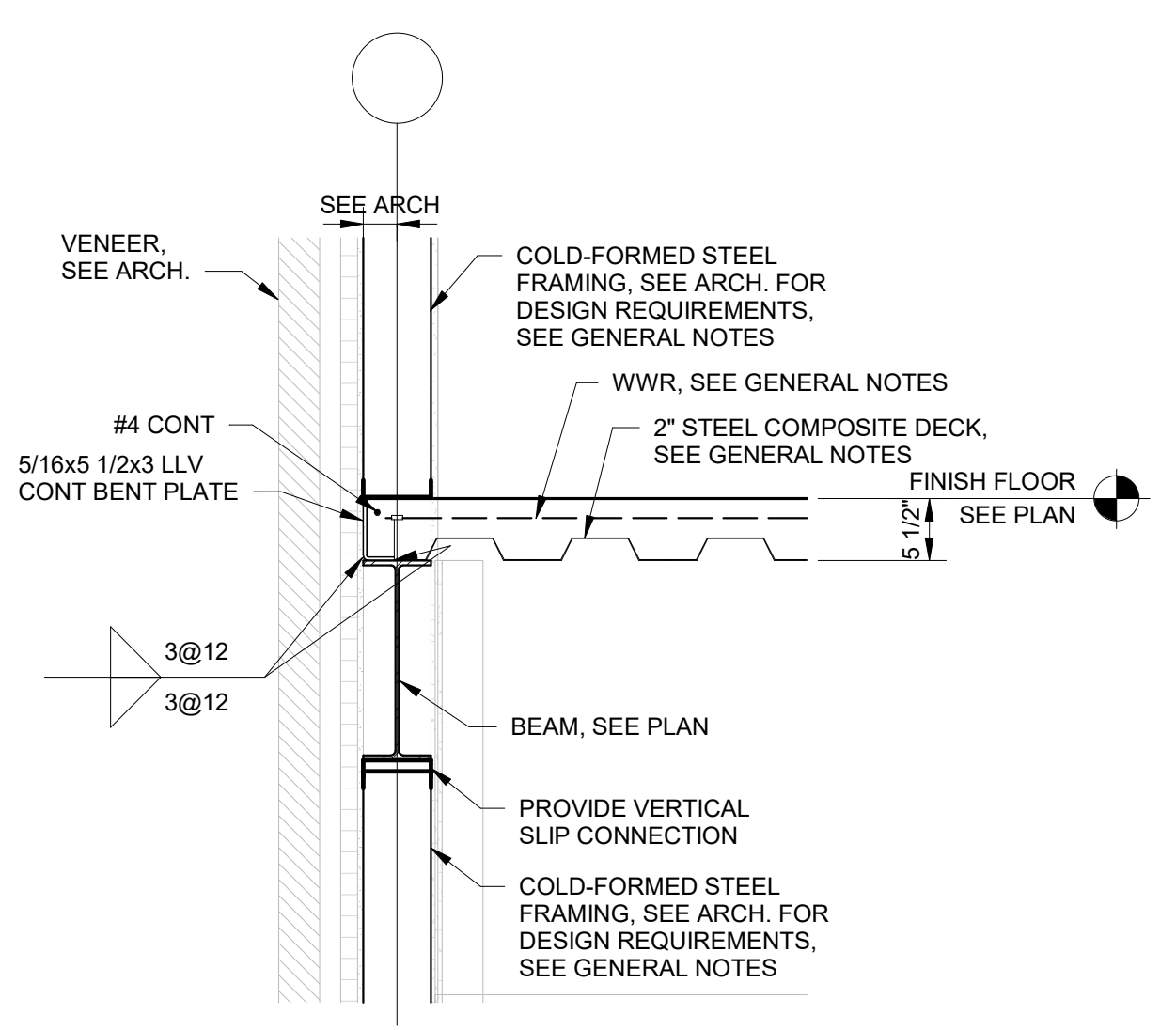

**SECTION 1**  
3/4" = 1'-0"

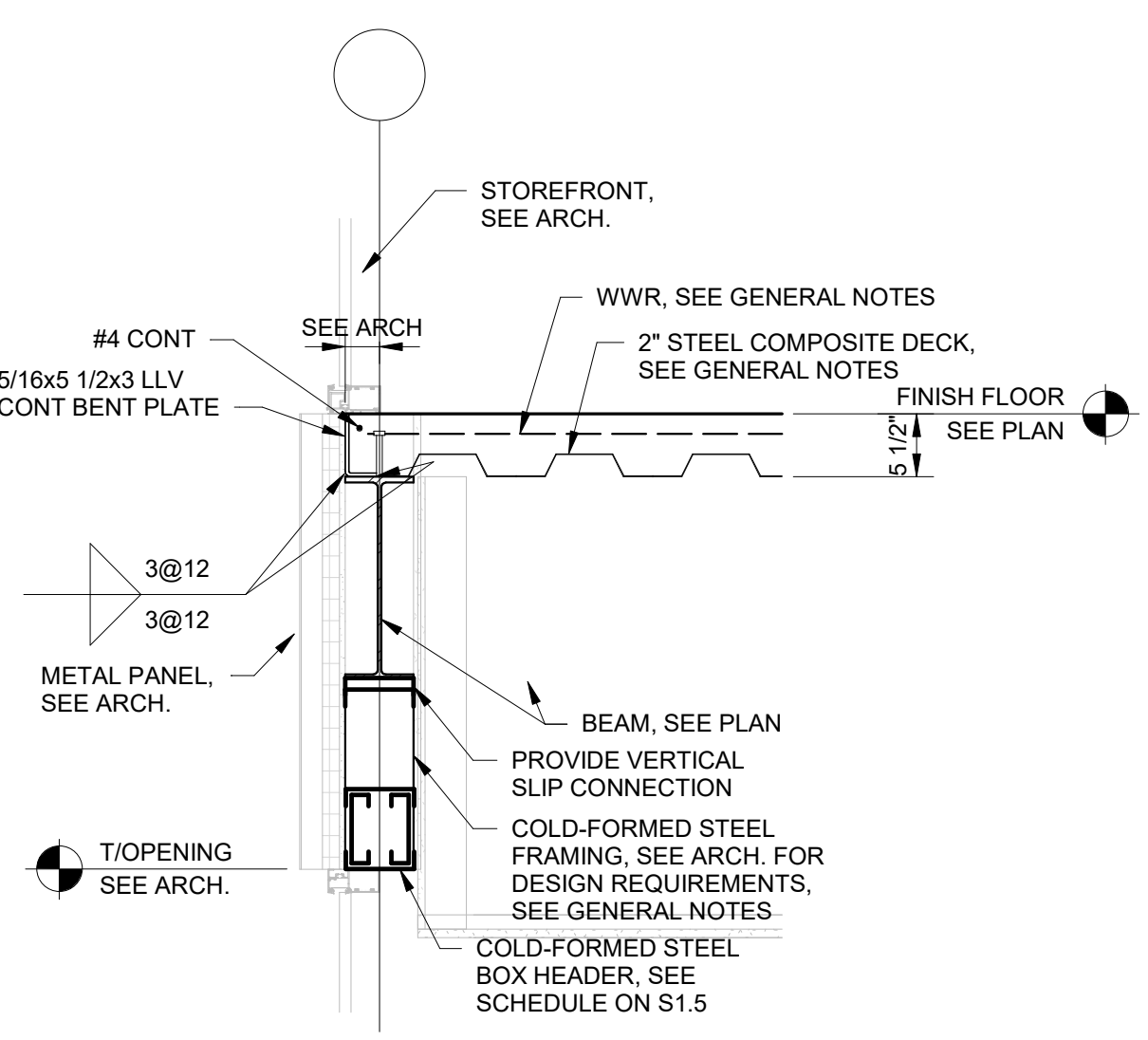

**SECTION 2**  
3/4" = 1'-0"

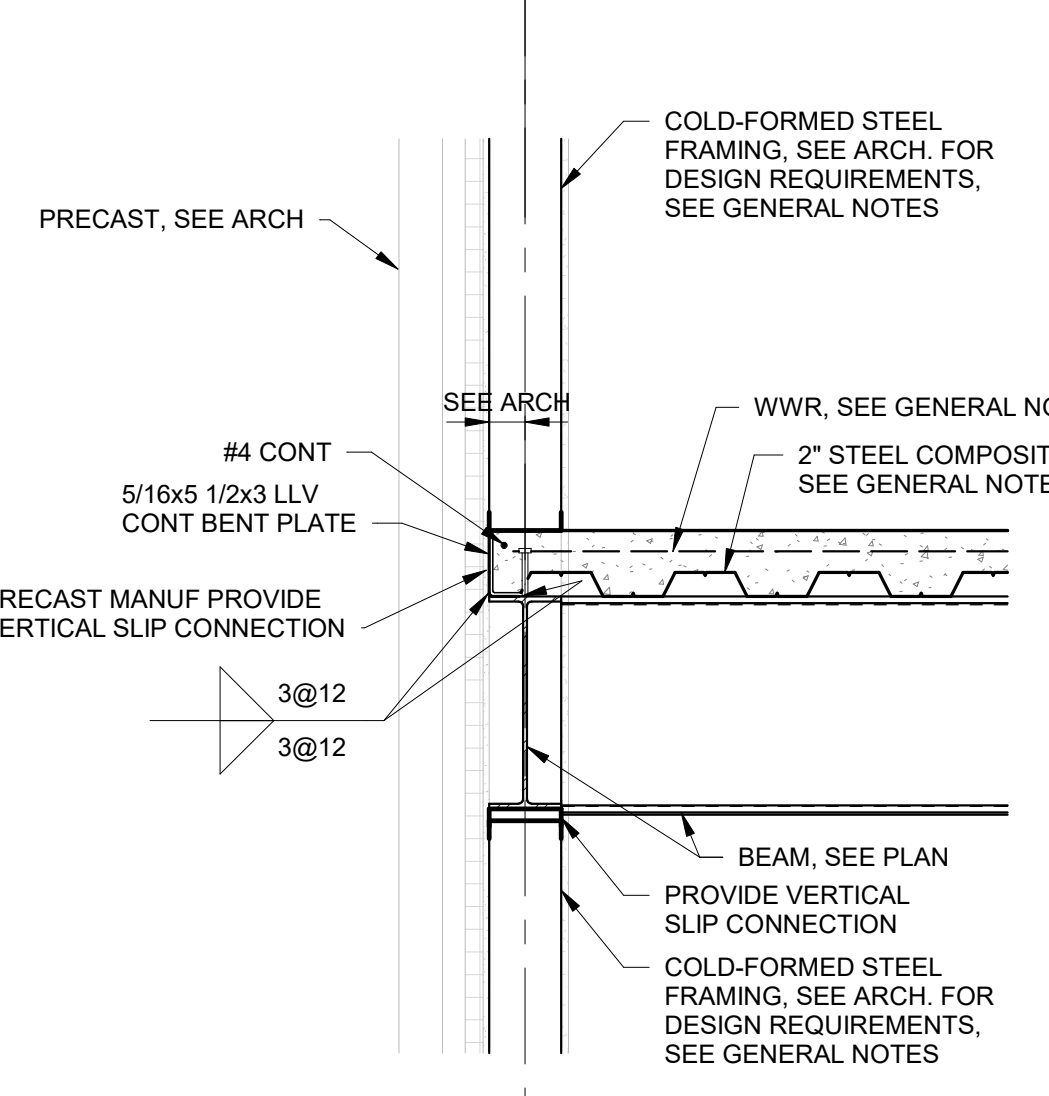

**SECTION 3**  
3/4" = 1'-0"

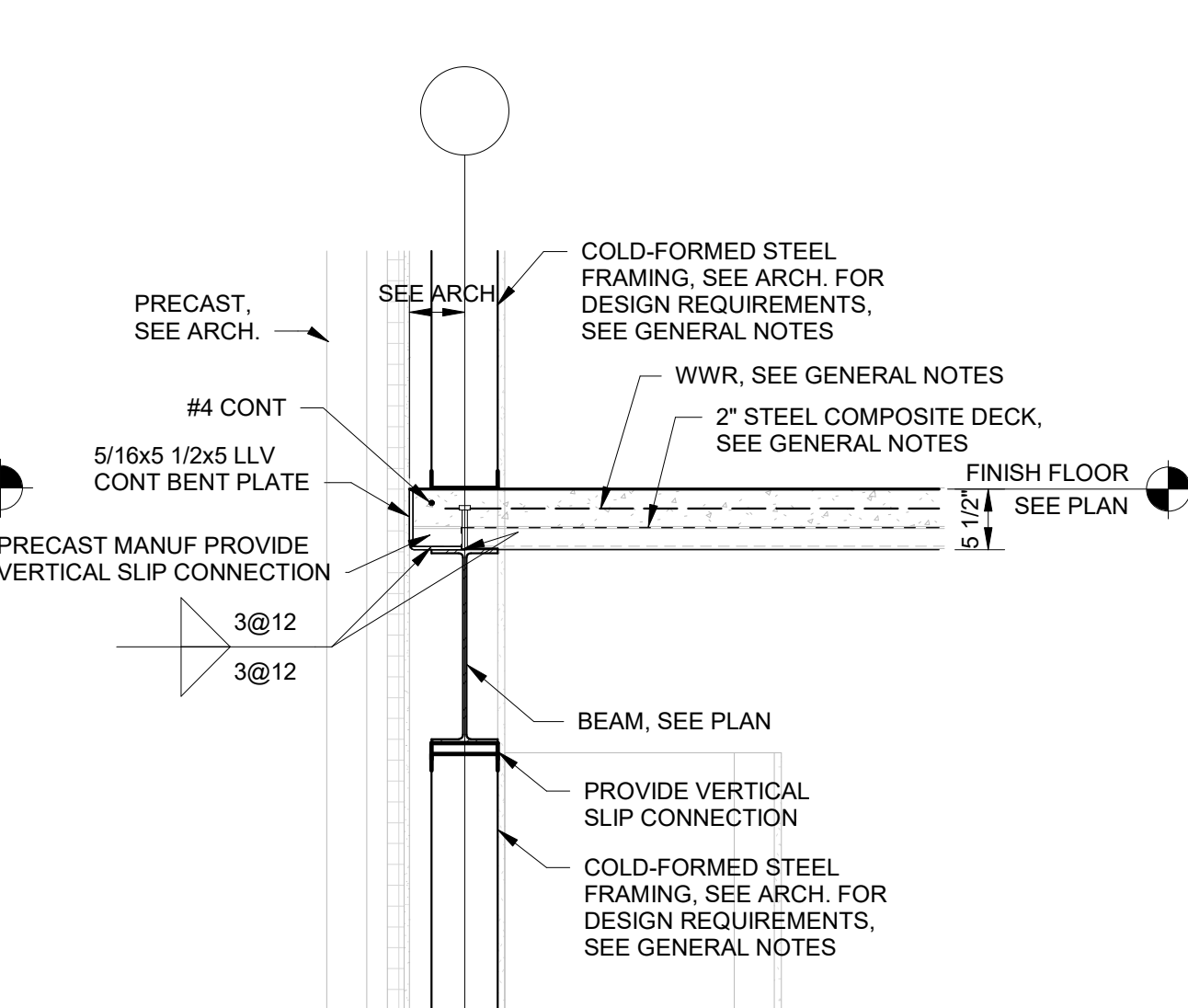

**SECTION 4**  
3/4" = 1'-0"

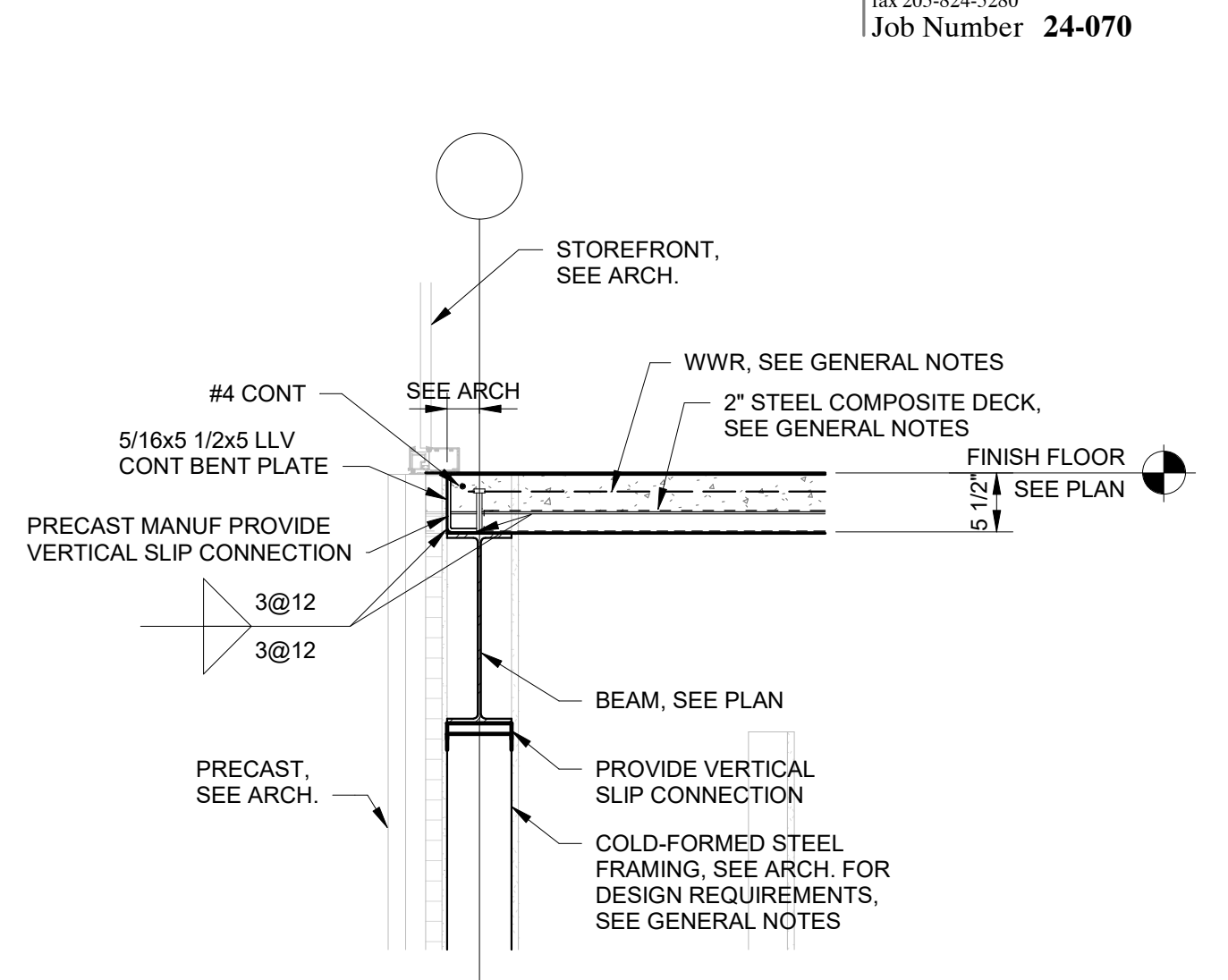

**SECTION 5**  
3/4" = 1'-0"

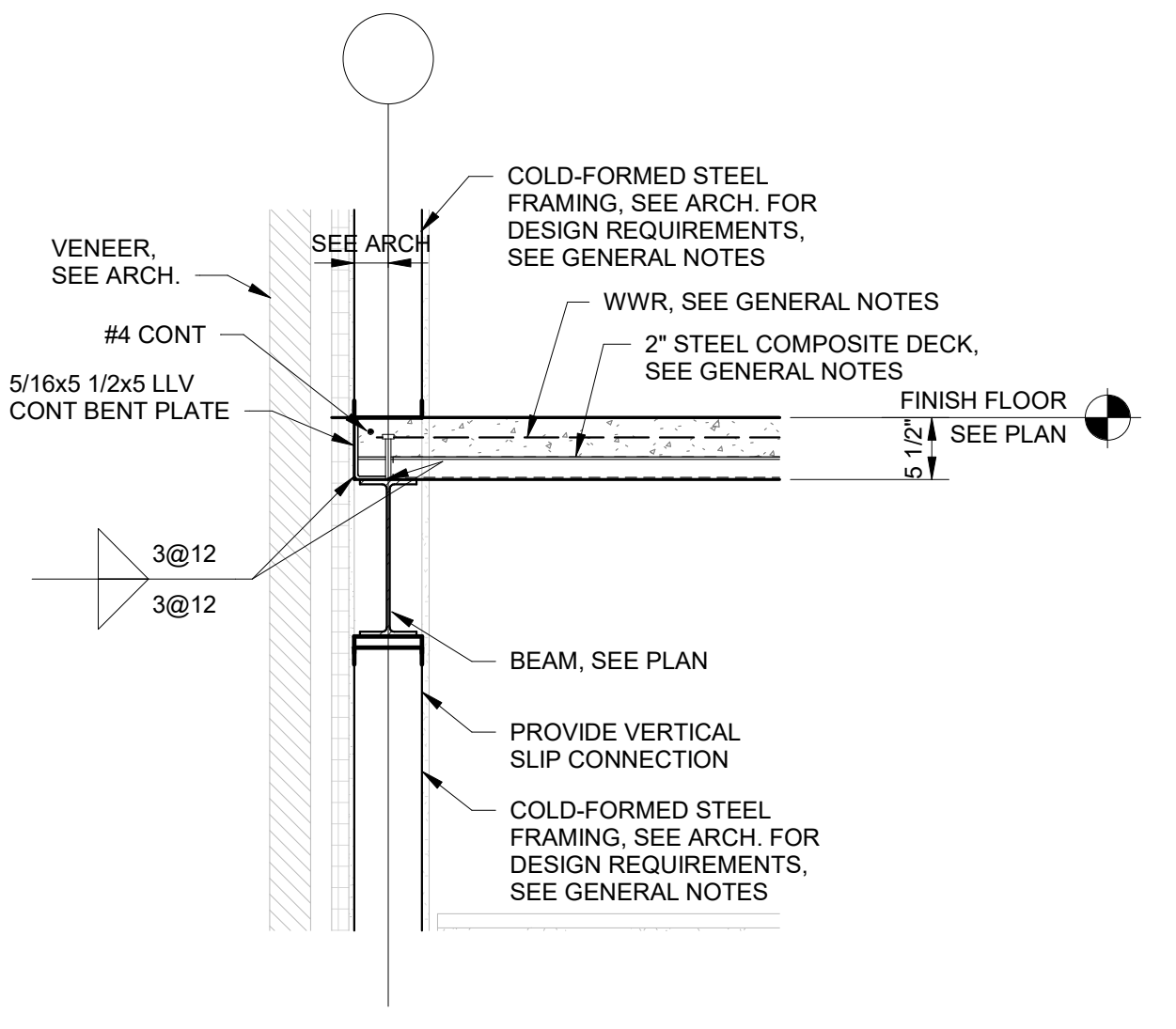

**SECTION 6**  
3/4" = 1'-0"

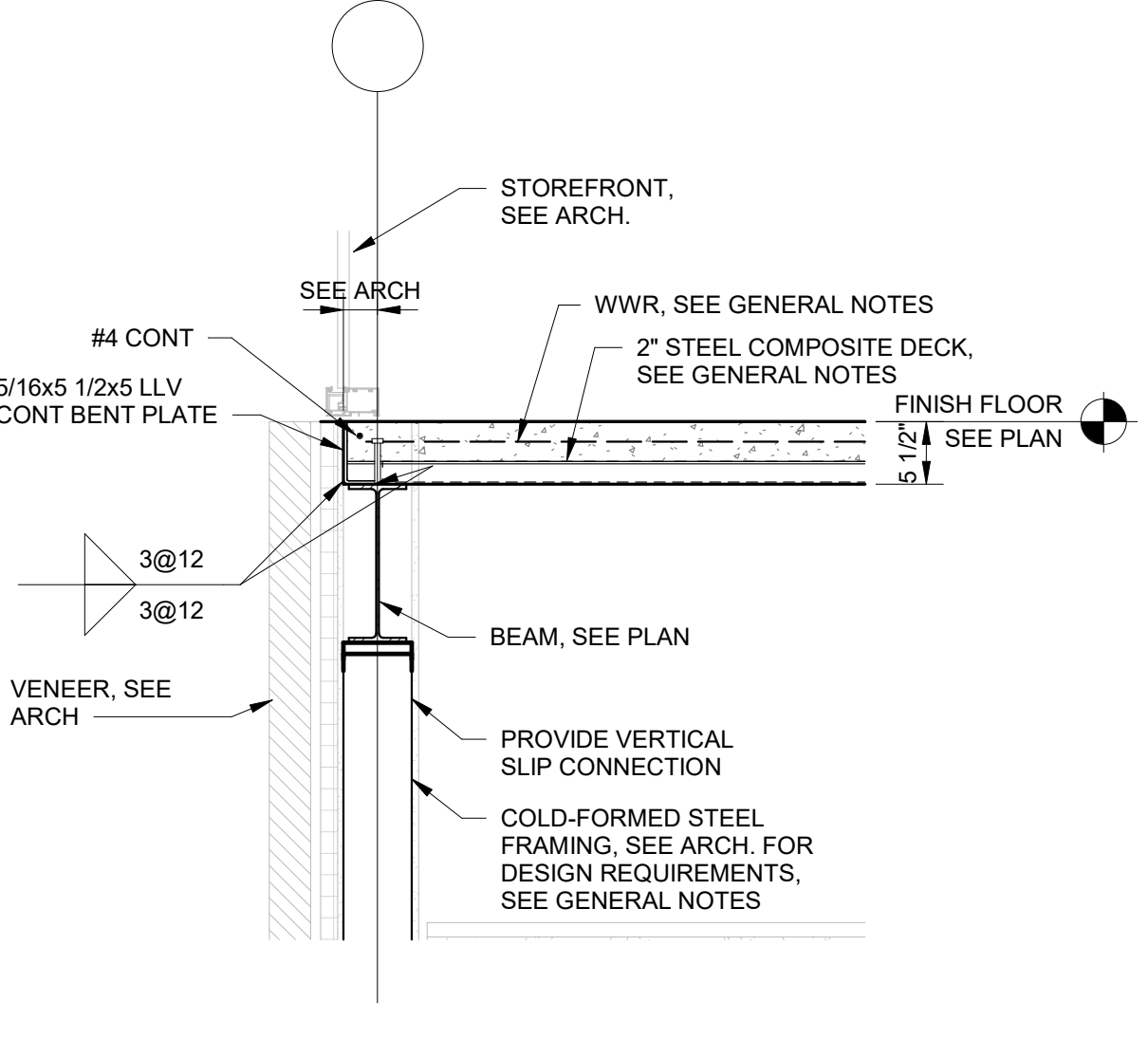

**SECTION 7**  
3/4" = 1'-0"

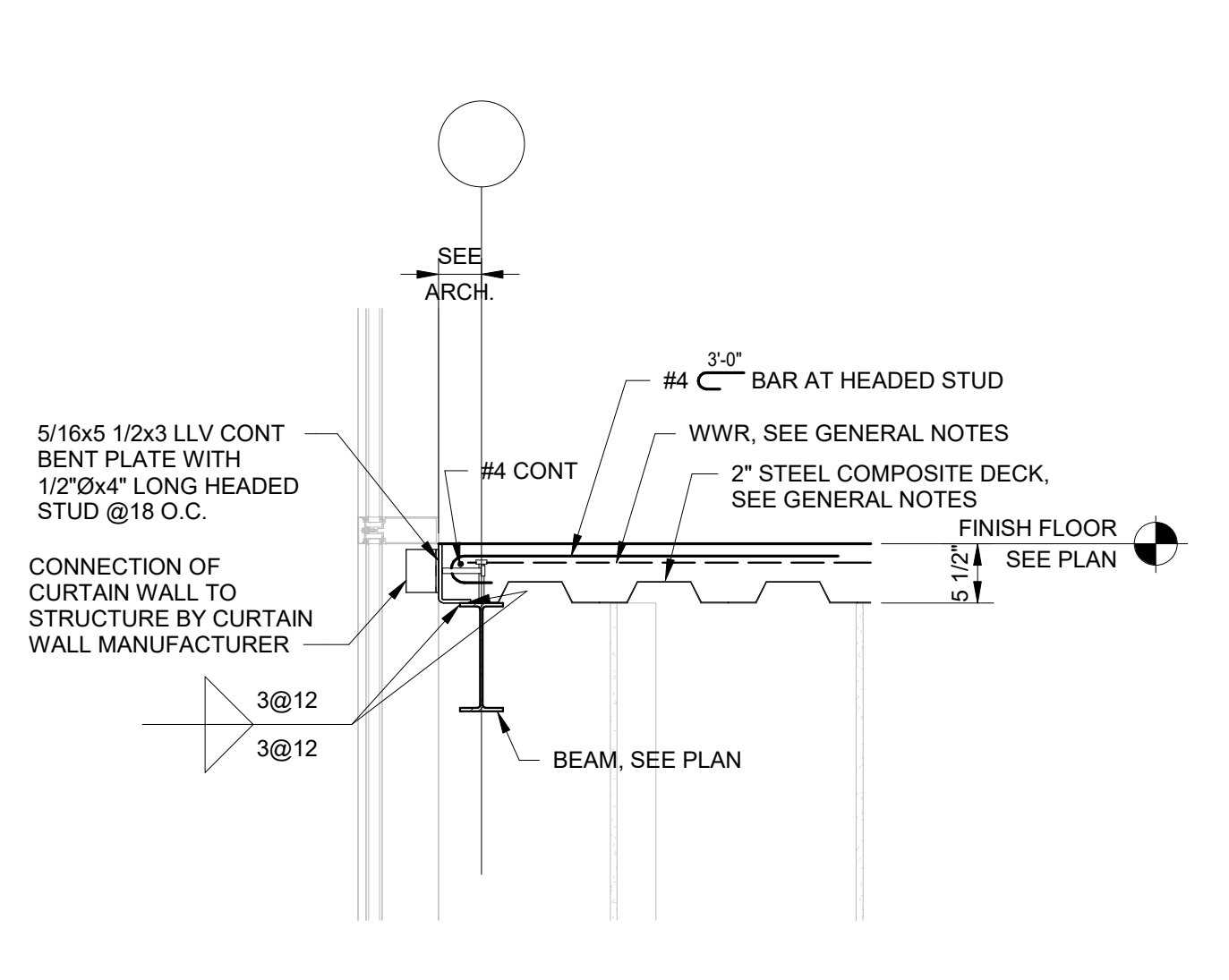

**SECTION 8**  
3/4" = 1'-0"

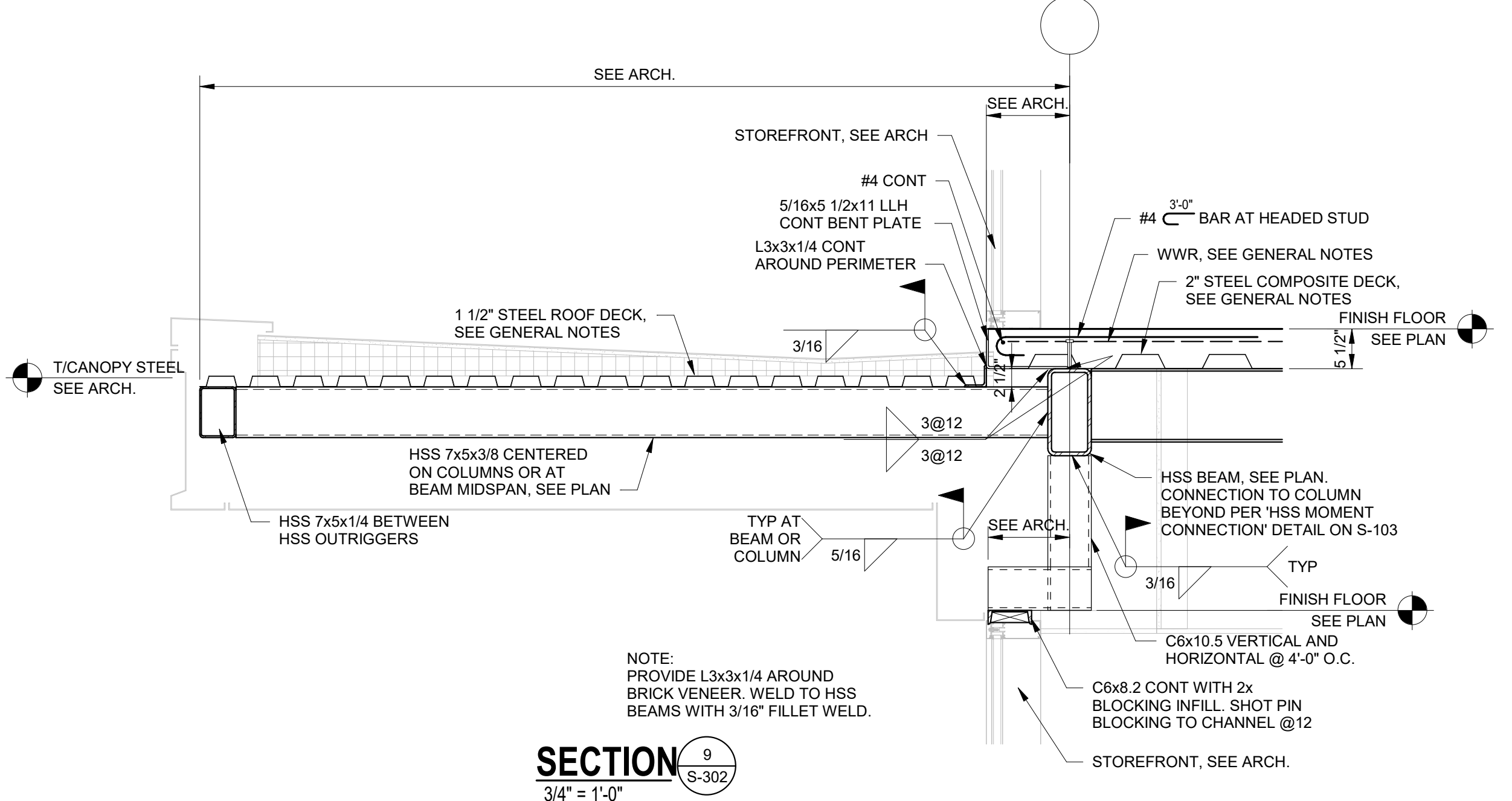

**SECTION 9**  
3/4" = 1'-0"

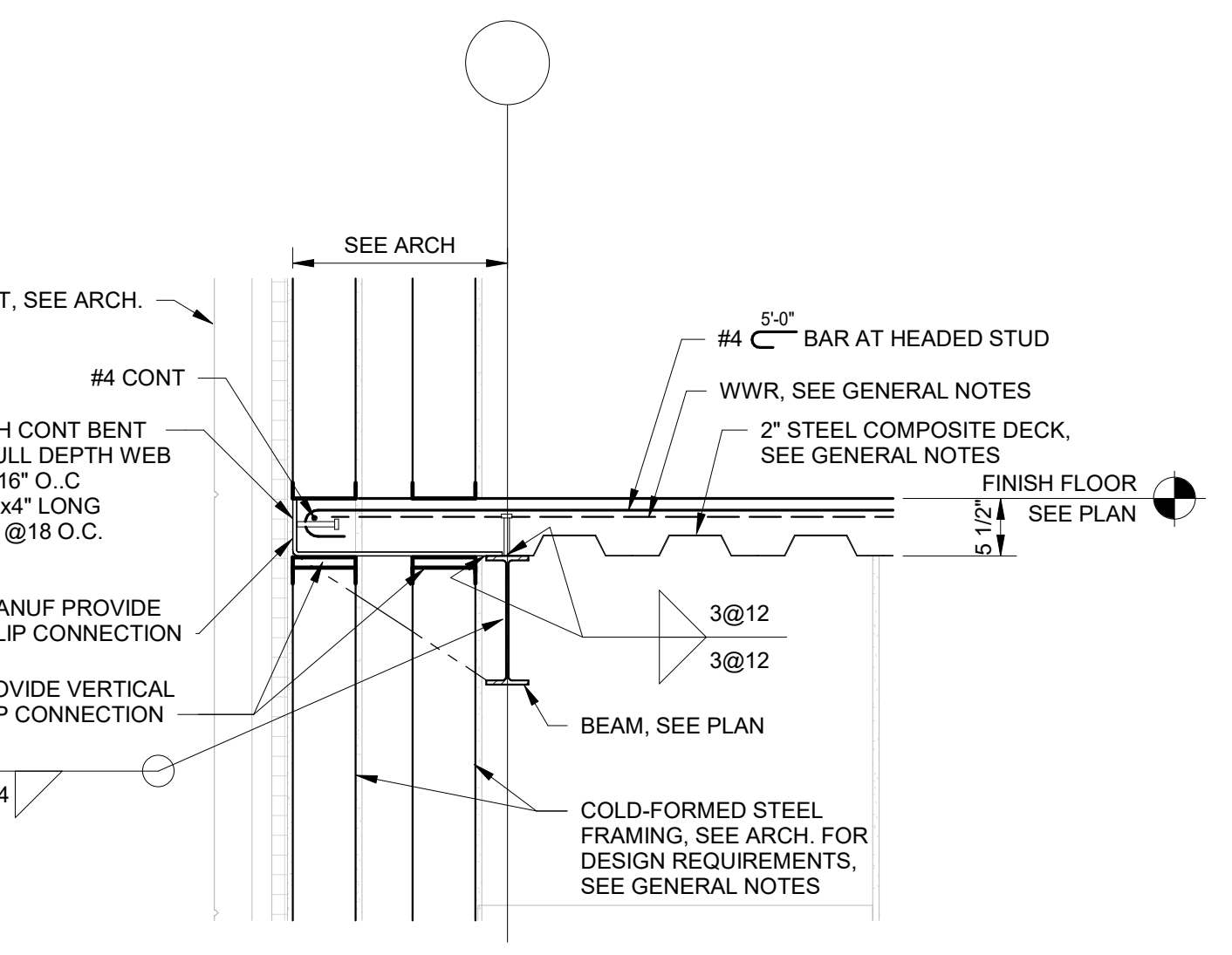

**SECTION 10**  
3/4" = 1'-0"

NOTE: CONTRACTOR TAKE CARE TO SHORE BEAM DURING CONCRETE PLACEMENT TO PREVENT ROTATION

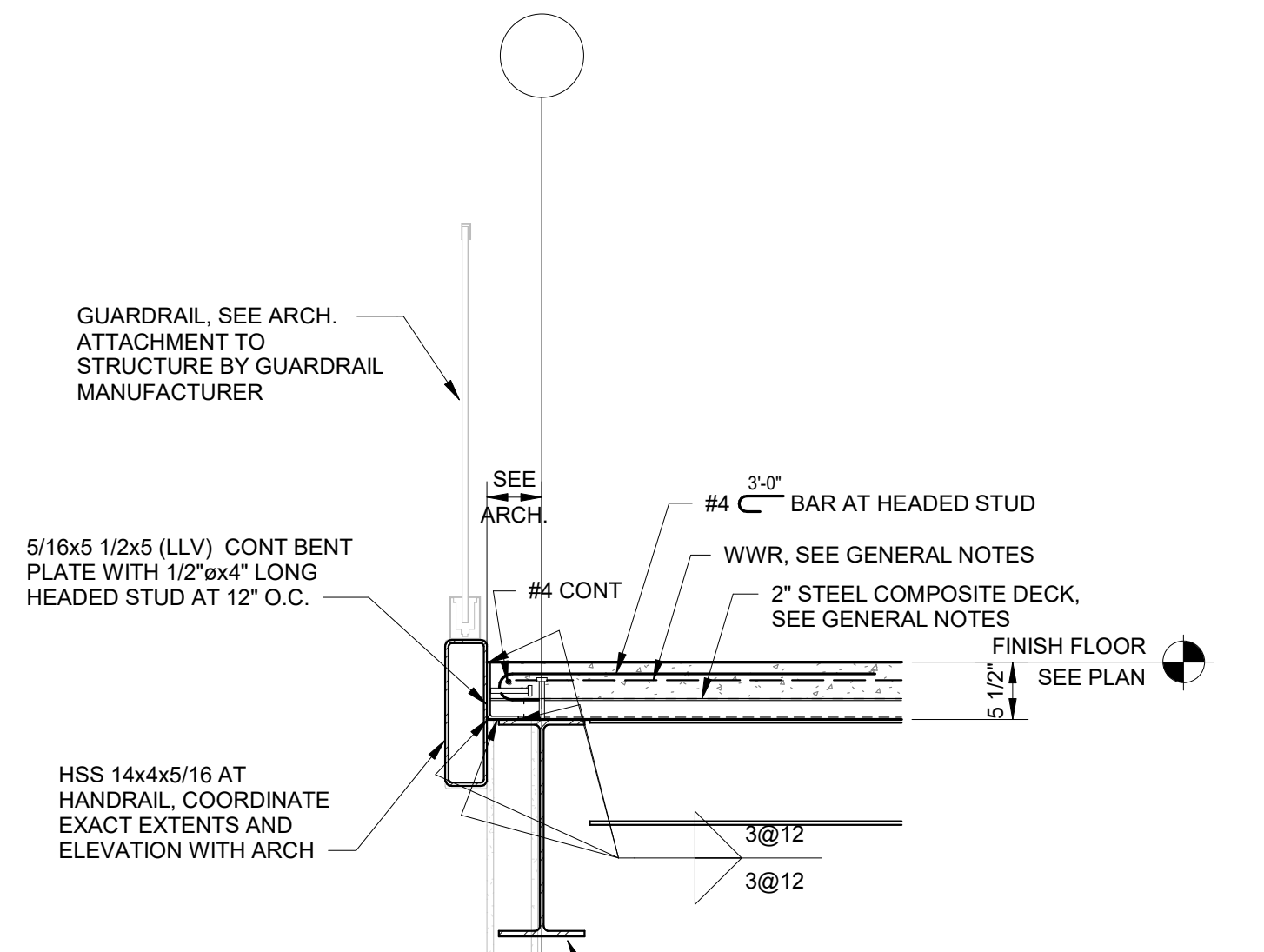

**SECTION 11**  
3/4" = 1'-0"

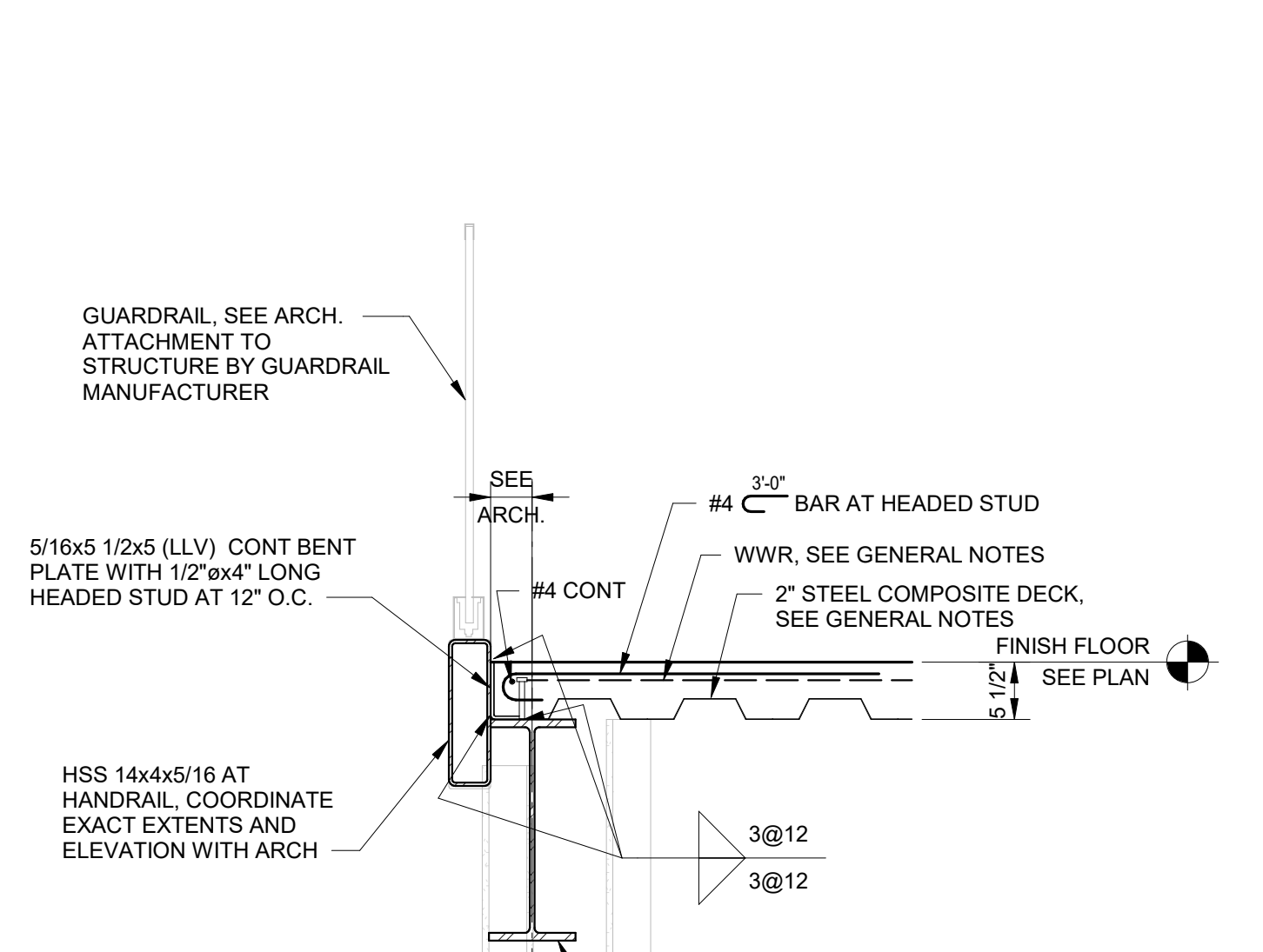

**SECTION 12**  
3/4" = 1'-0"

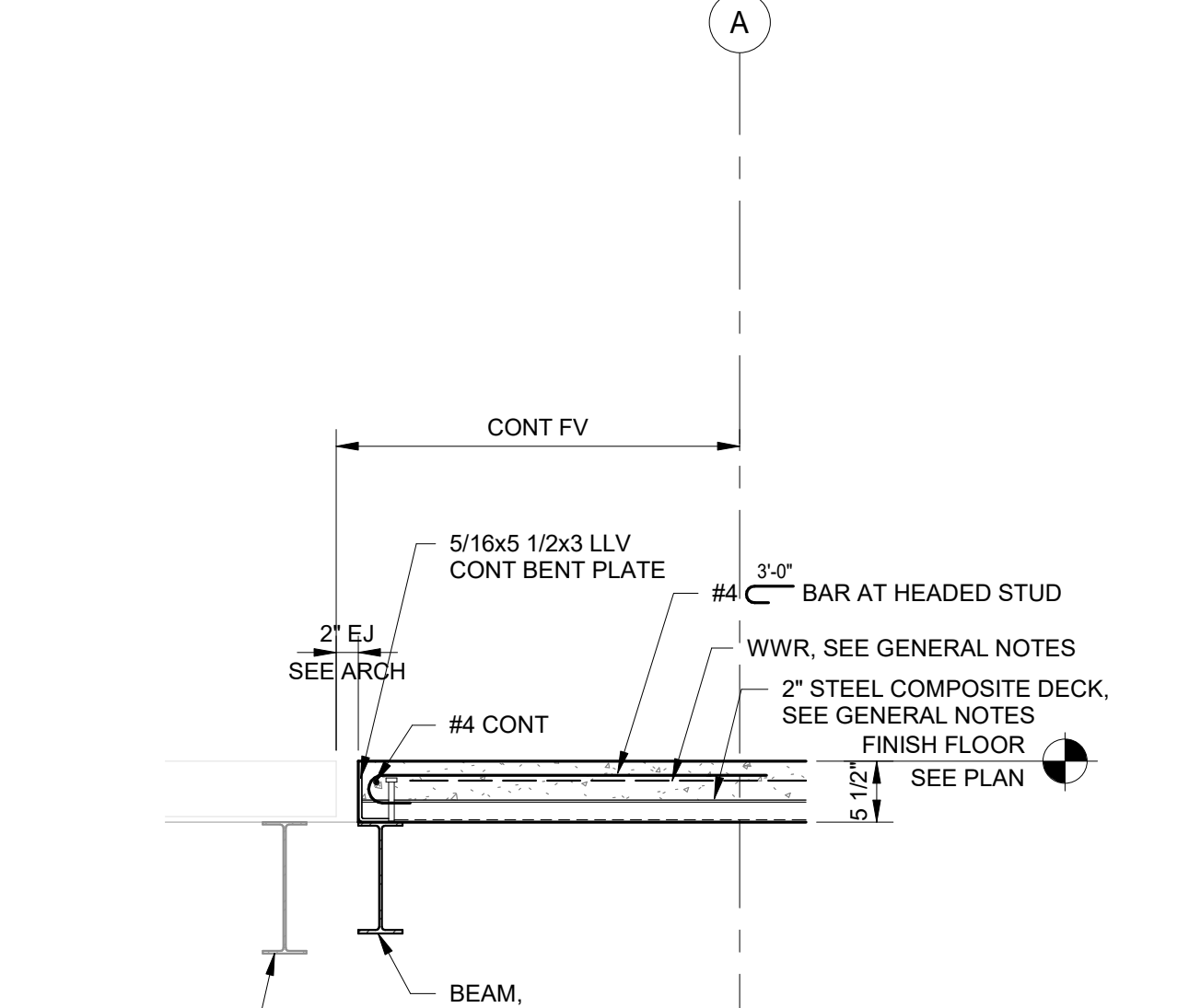

**SECTION 13**  
3/4" = 1'-0"

GADSDEN CITY HALL  
100% CONSTRUCTION DRAWINGS  
CITY OF GADSDEN  
200 Broad St., Gadsden, AL 35901  
23-083

KEY PLAN:
ARCHITECT OF RECORD: <b>WILLIAMS BLACKSTOCK ARCHITECTS</b> 2204 FIRST AVENUE SOUTH, SUITE 200 BIRMINGHAM, ALABAMA 35233
ISSUE DATE: <b>11-25-2024</b>
REVISIONS: NO. DATE DESCRIPTION
PROJECT NUMBER: <b>23-083</b>
DRAWING TITLE: <b>2ND FLOOR SECTIONS</b>
SHEET NUMBER: <b>S-302</b>



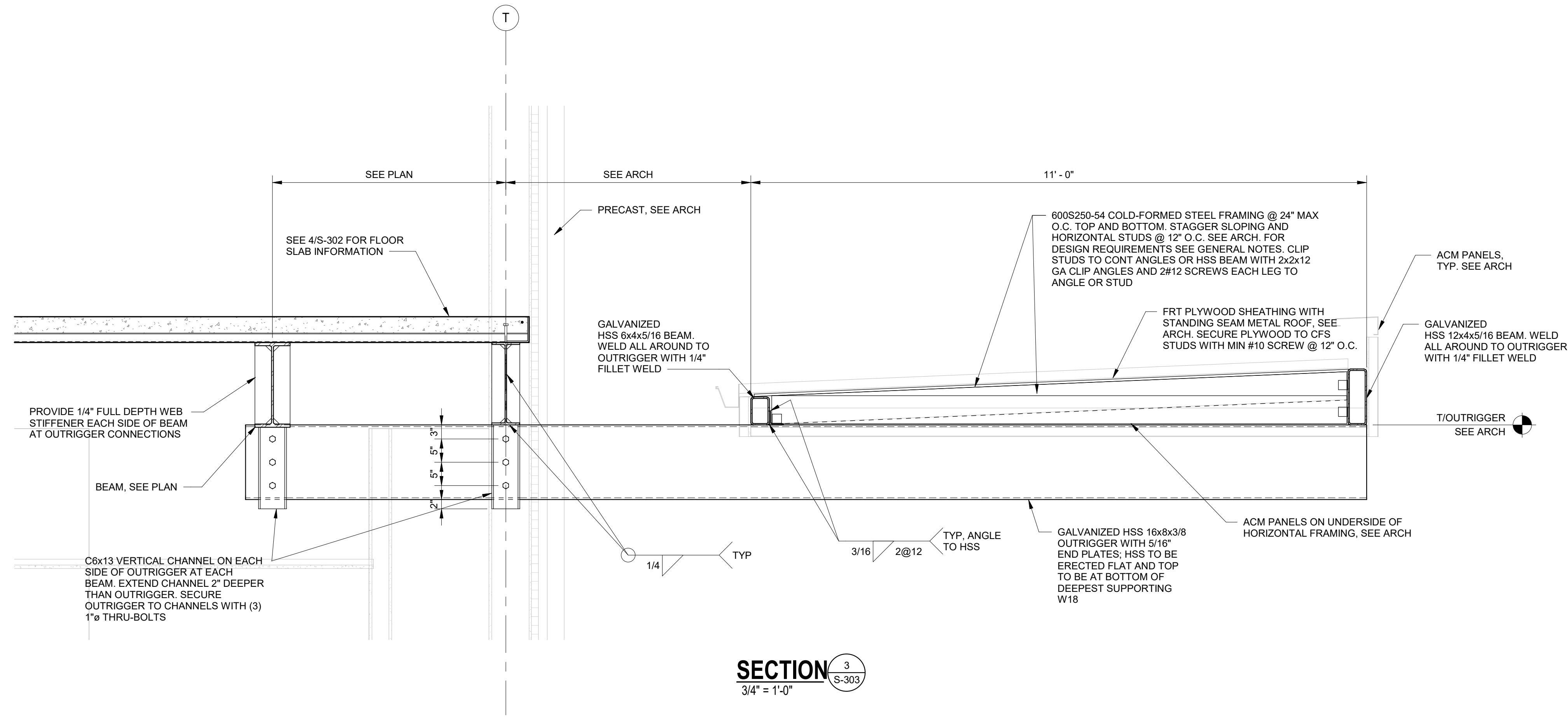
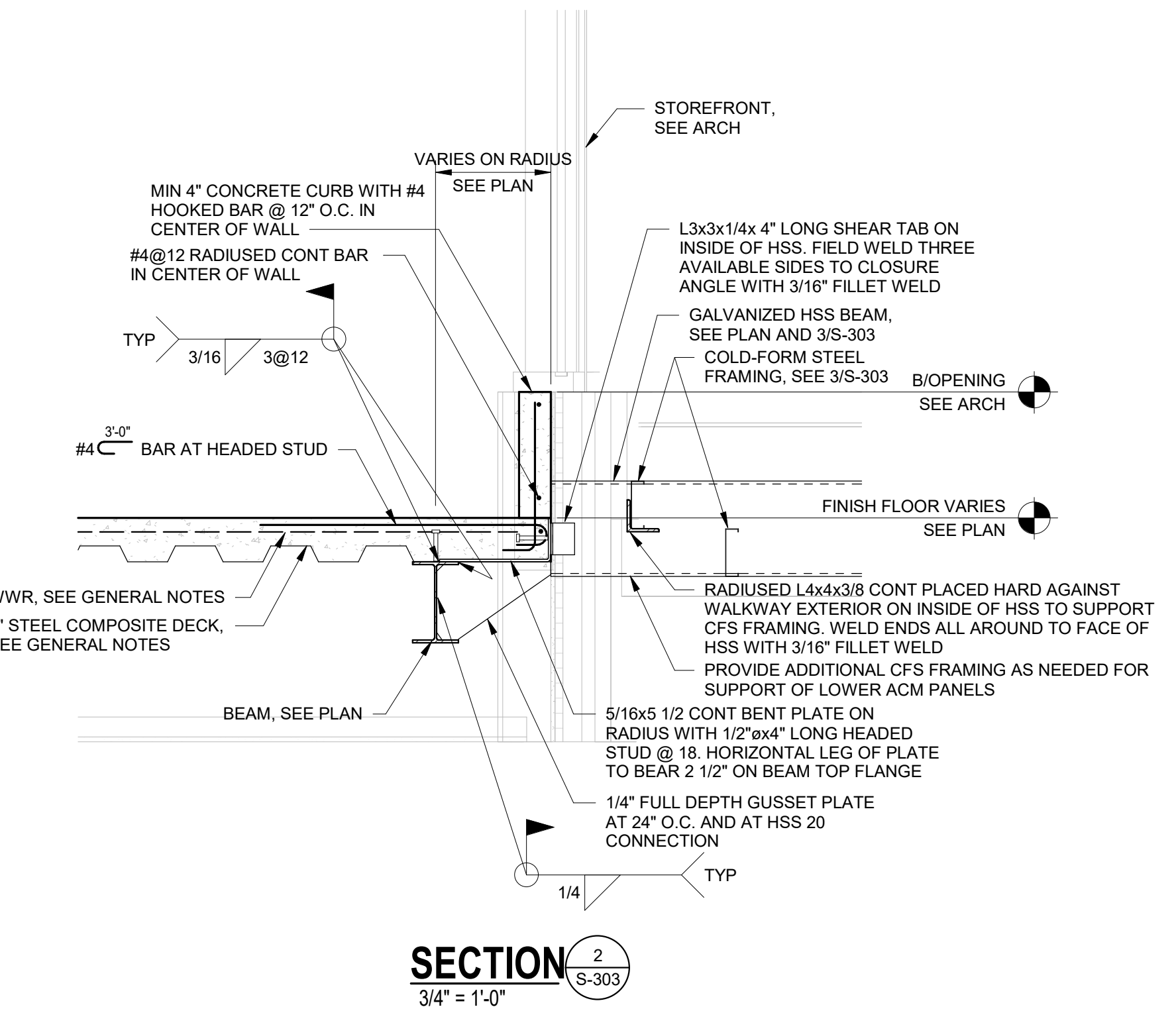
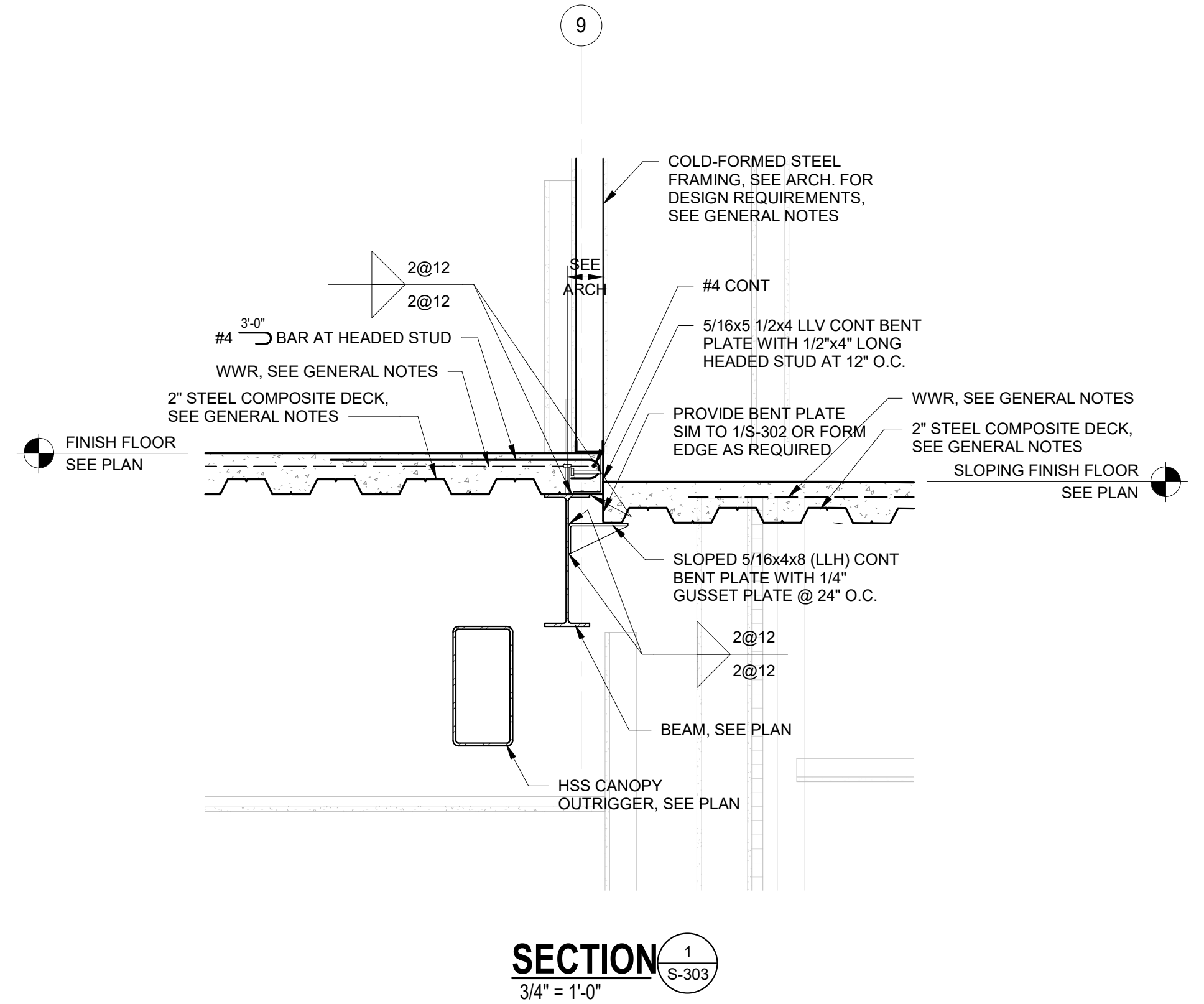

**GADSDEN CITY HALL**  
 100% CONSTRUCTION DRAWINGS  
 CITY OF GADSDEN  
 200 Broad St., Gadsden, AL 35901  
 23-083

KEY PLAN:	
ARCHITECT OF RECORD:	
<b>WILLIAMS BLACKSTOCK ARCHITECTS</b>	
2204 FIRST AVENUE SOUTH, SUITE 200 BIRMINGHAM, ALABAMA 35233	
ISSUE DATE:	
<b>11-25-2024</b>	
REVISIONS:	
NO.	DATE DESCRIPTION
PROJECT NUMBER:	
<b>23-083</b>	
DRAWING TITLE:	
<b>2ND FLOOR SECTIONS</b>	
SHEET NUMBER:	
<b>S-303</b>	

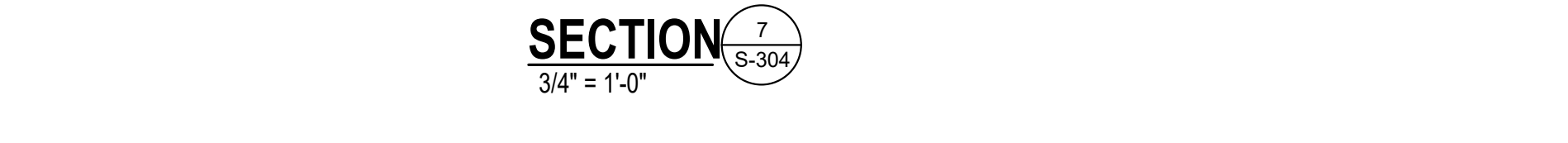
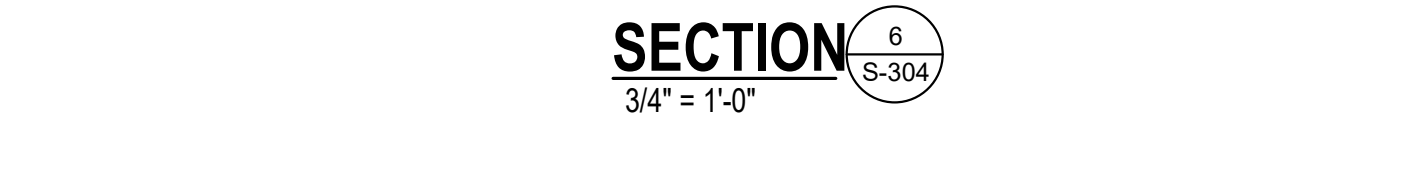
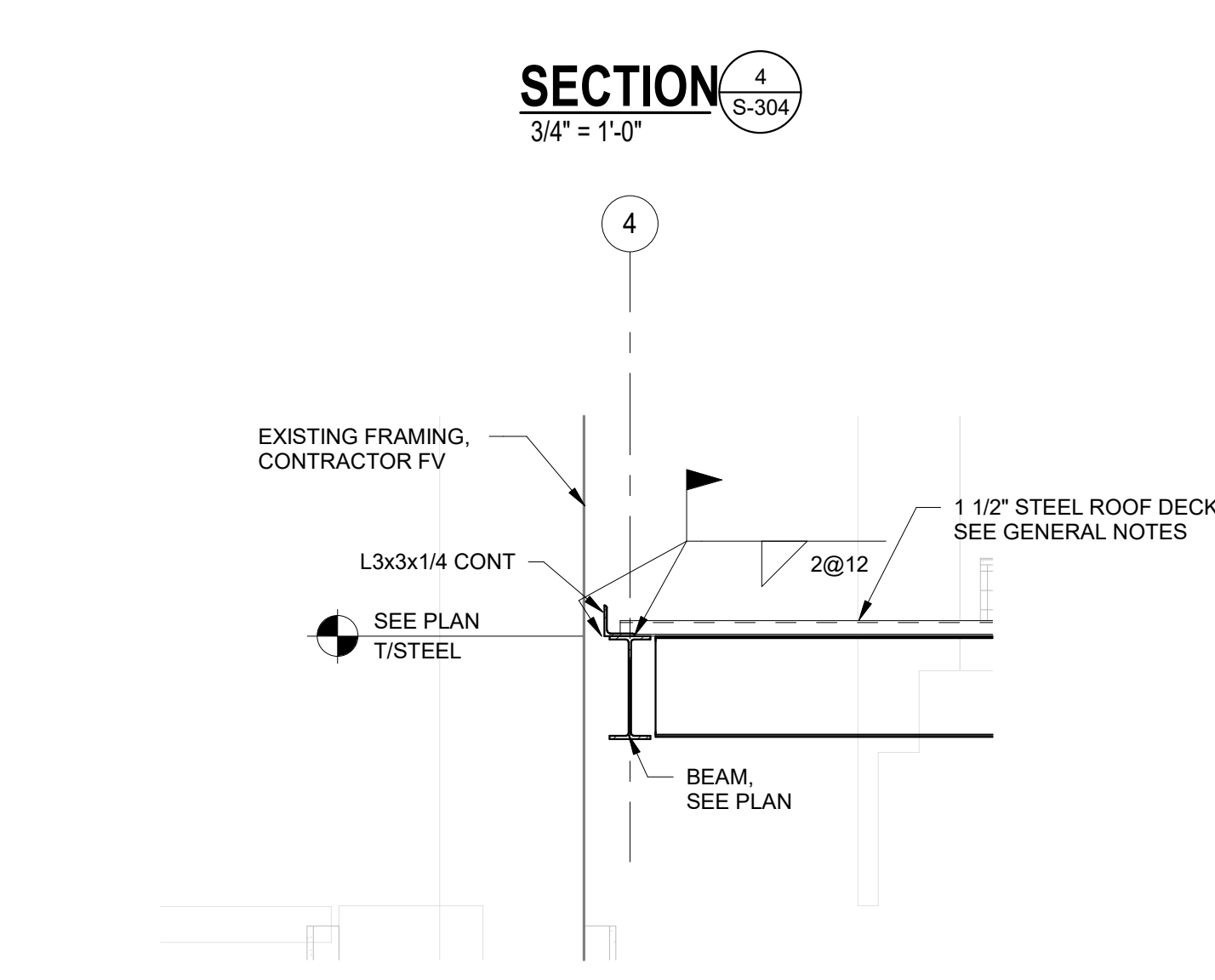
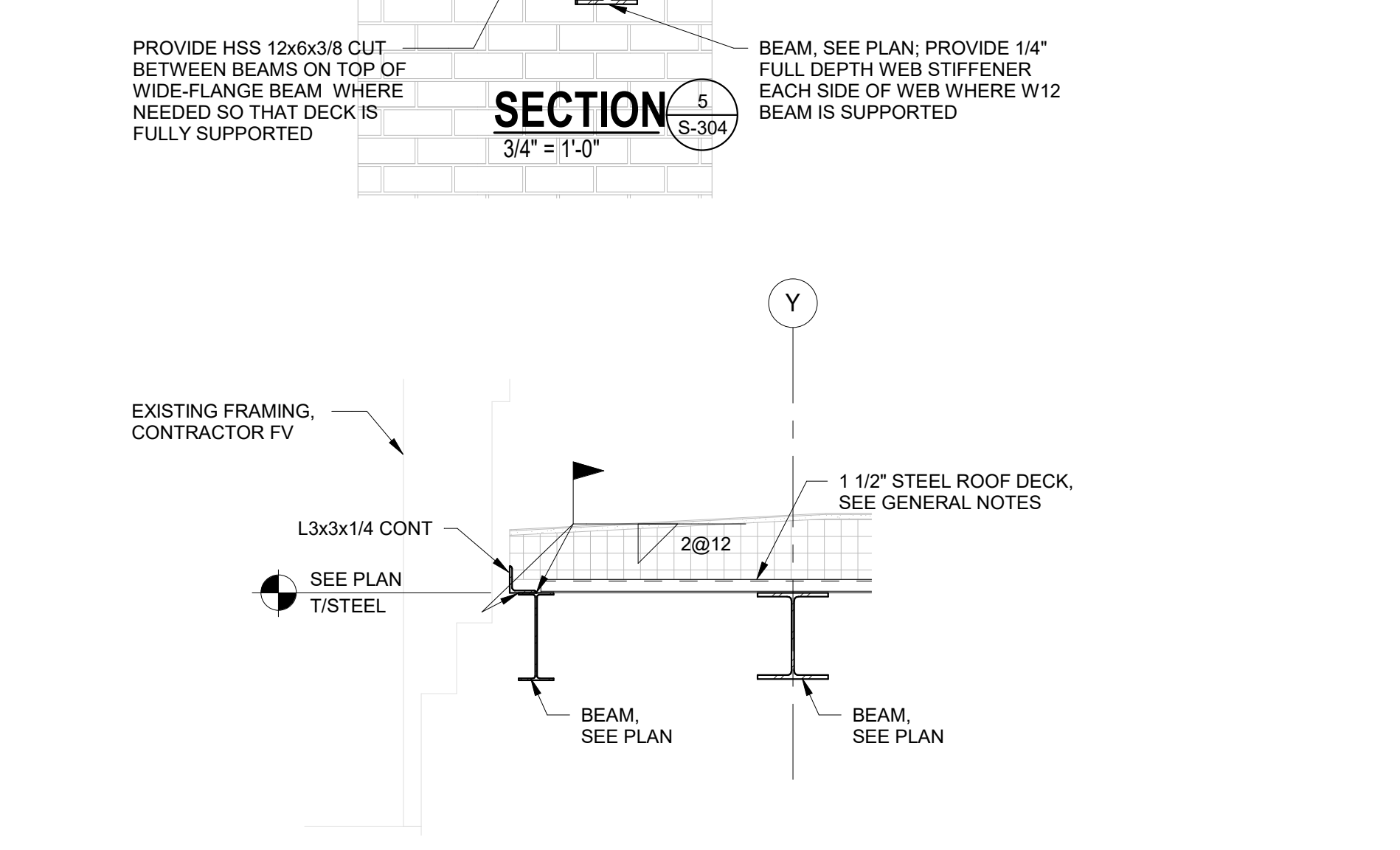
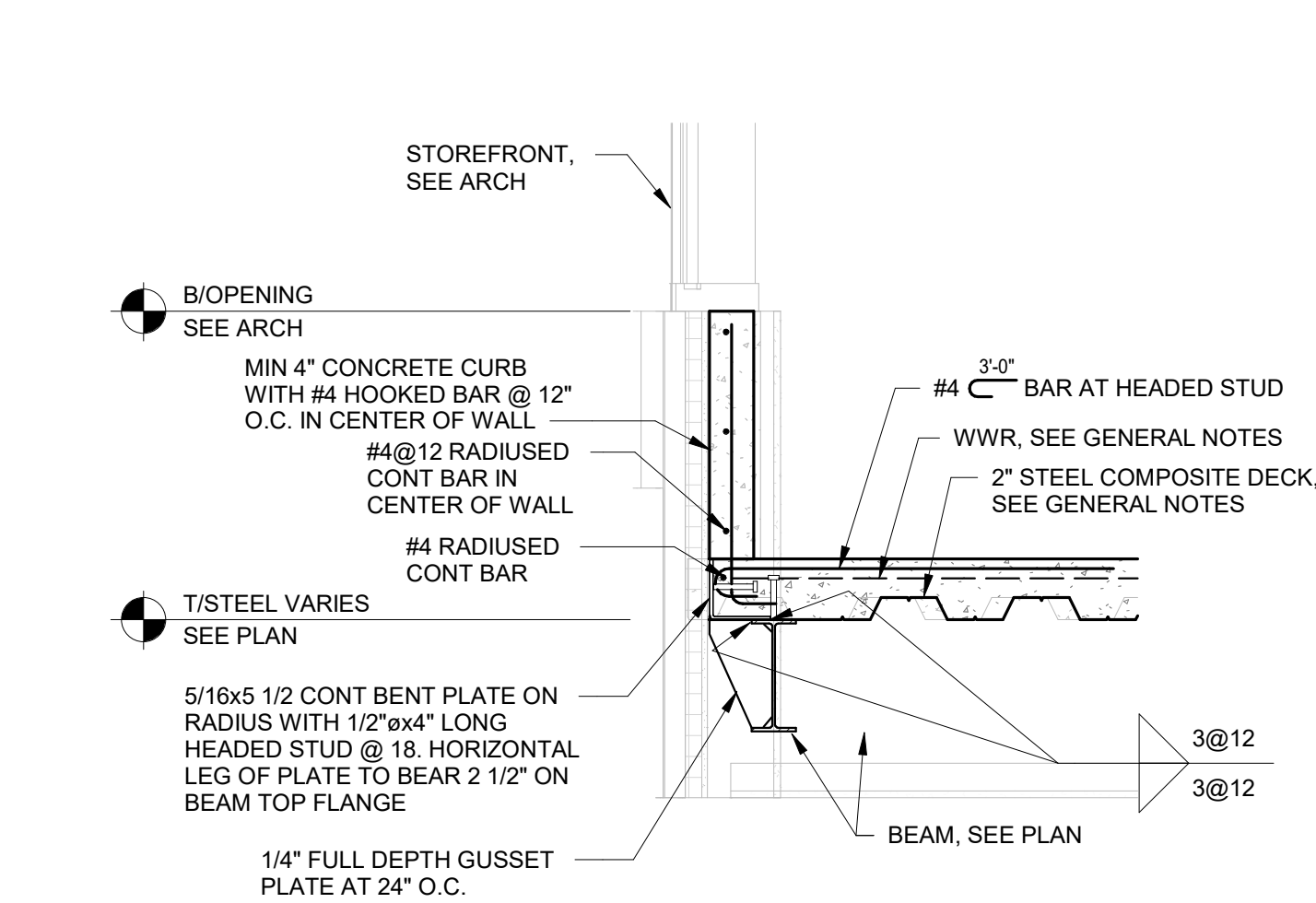
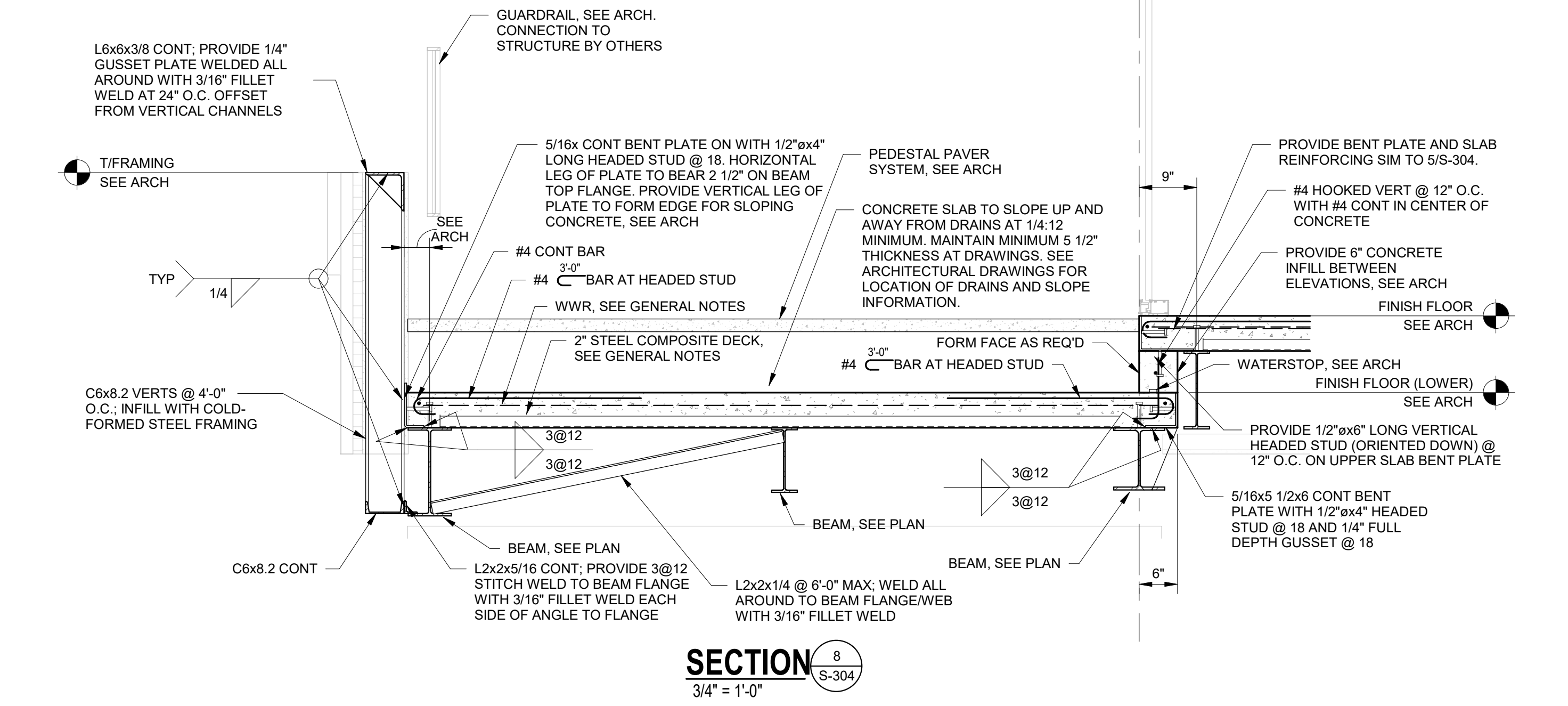
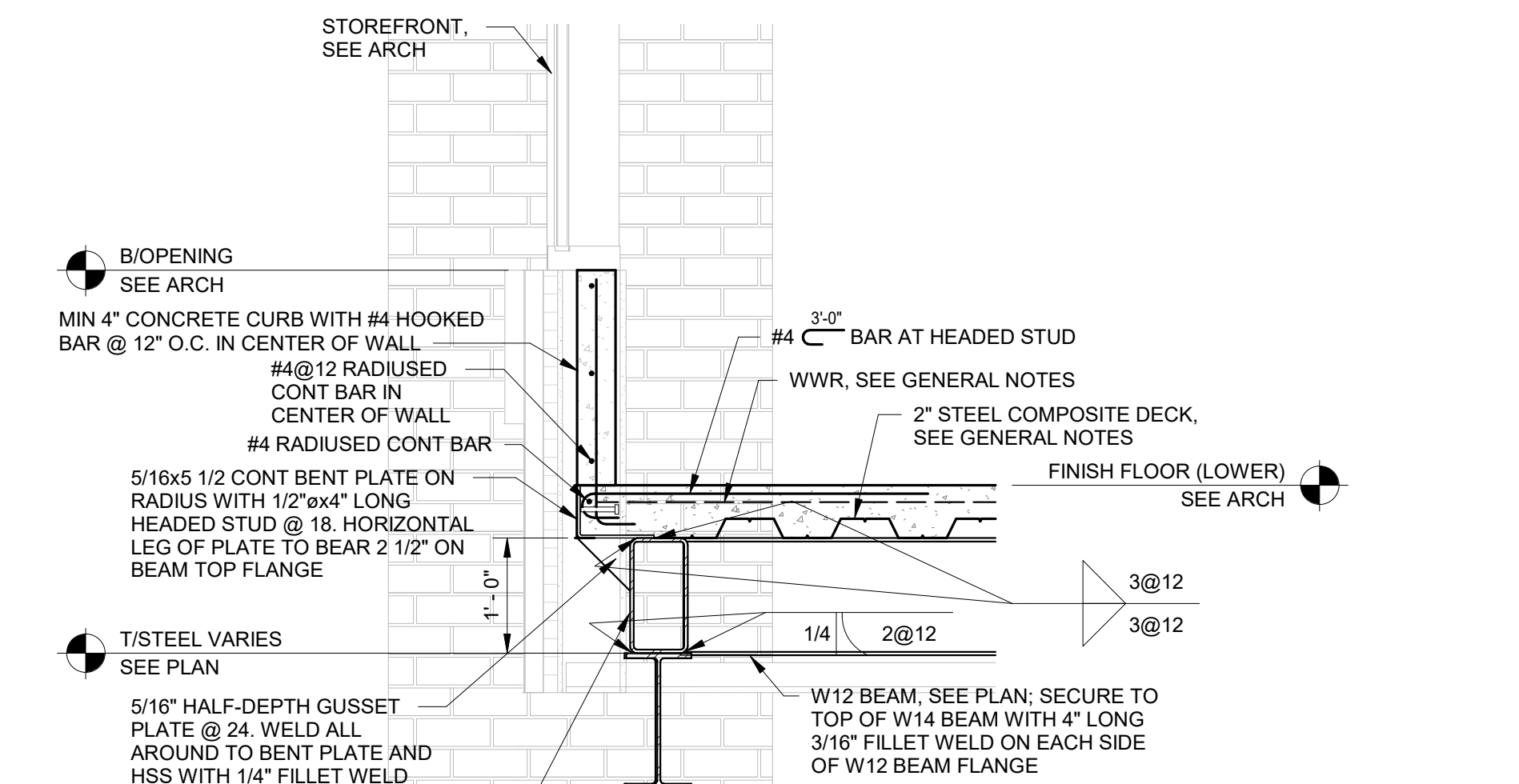
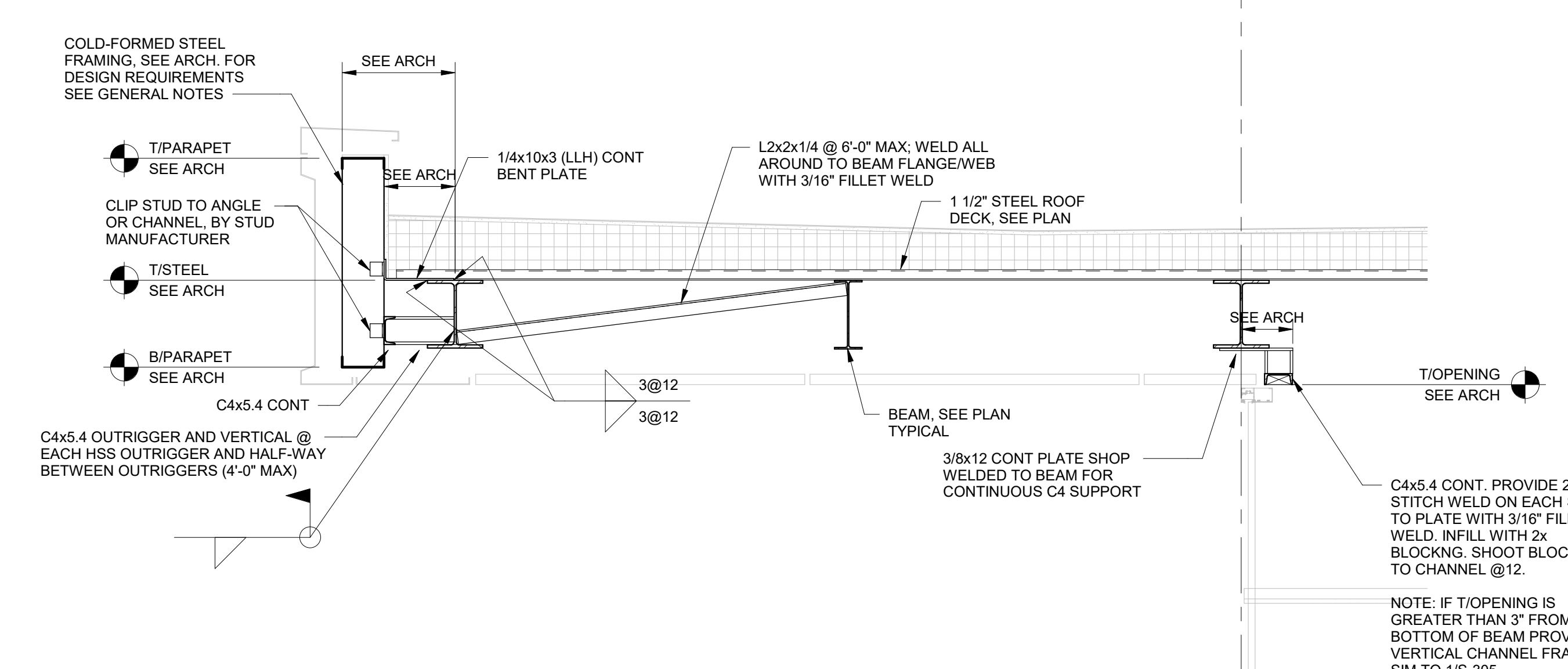
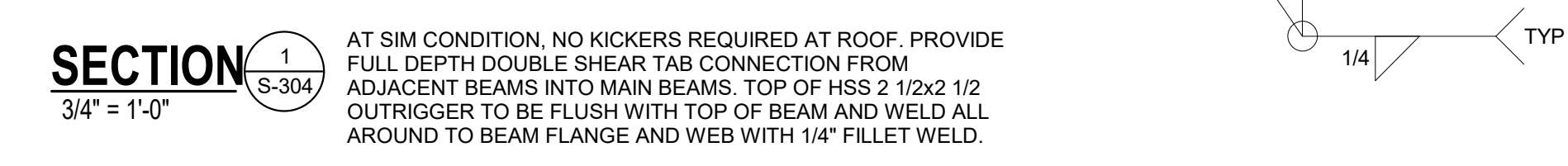
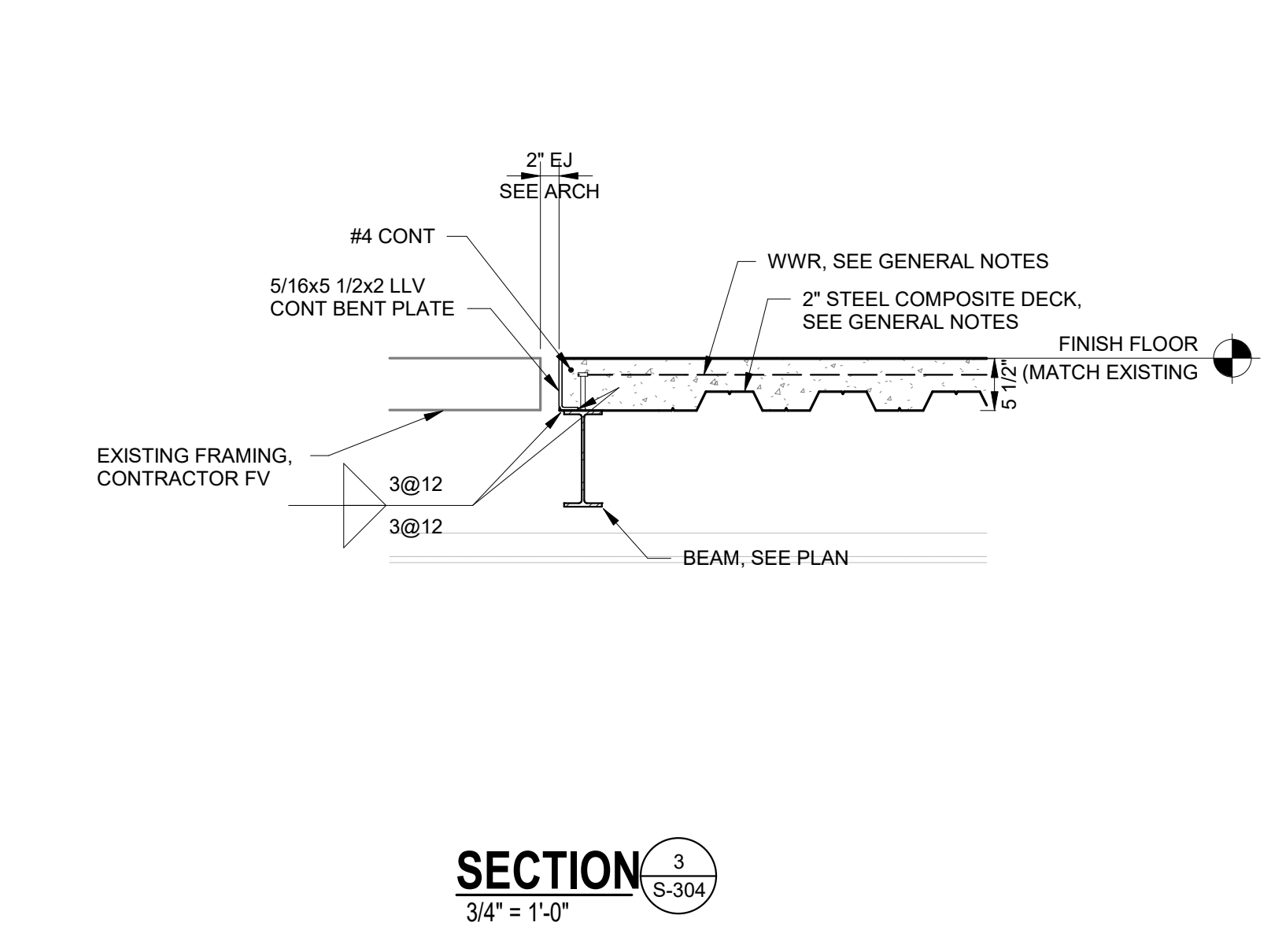
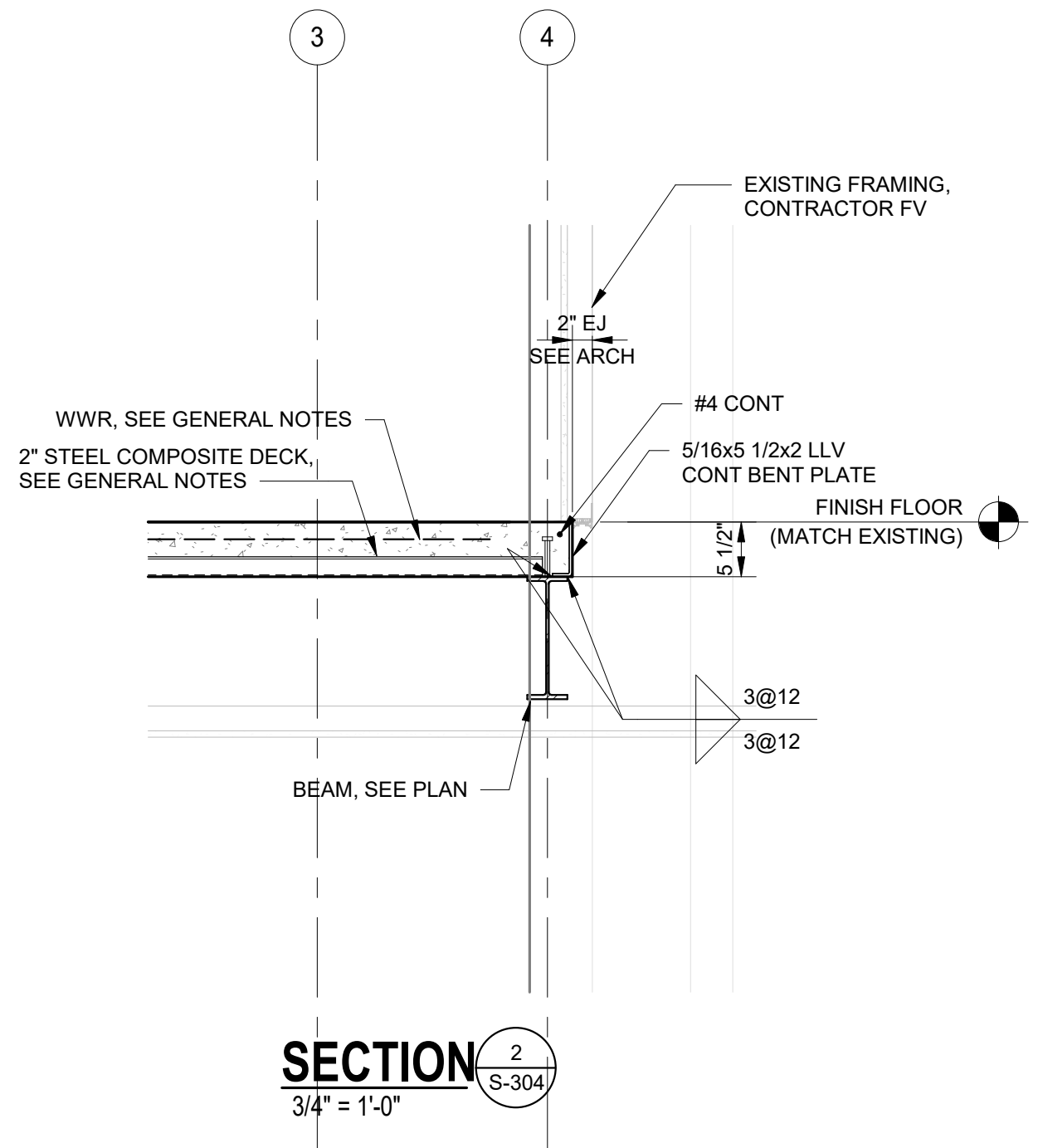
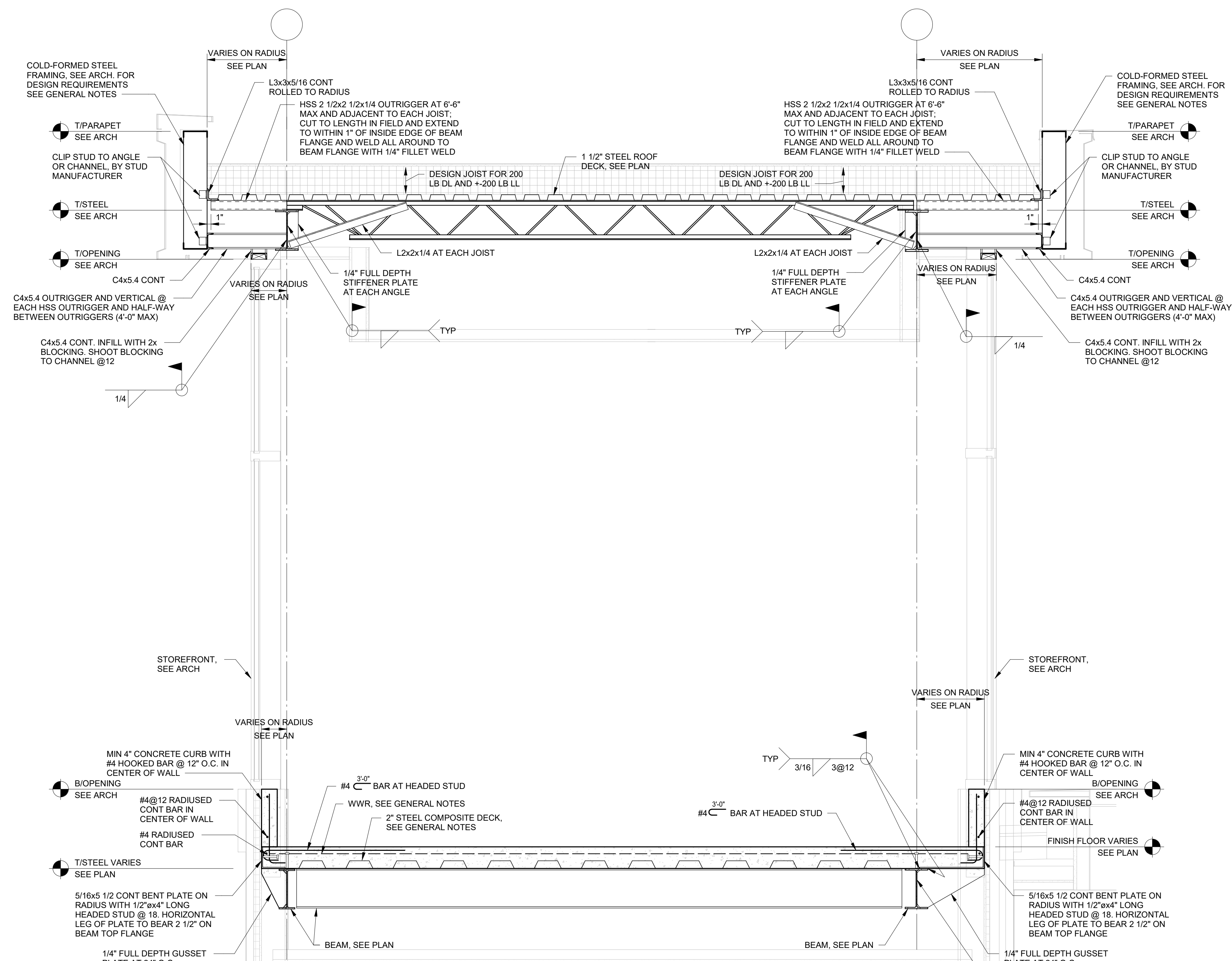

AT SIM CONDITION, NO KICKERS REQUIRED AT ROOF. PROVIDE FULL DEPTH DOUBLE SHEAR TAB CONNECTION FROM ADJACENT BEAMS INTO MAIN BEAMS. TOP OF HSS 2 1/2x2 1/2 OUTRIGGER TO BE FLUSH WITH TOP OF BEAM AND WELD ALL AROUND TO BEAM FLANGE AND WEB WITH 1/4" FILLET WELD.

NOTE: IF T/OPENING IS GREATER THAN 3" FROM BOTTOM OF BEAM PROVIDE VERTICAL CHANNEL FRAME SIM TO 1/S-305

**GADSDEN CITY HALL**  
 100% CONSTRUCTION DRAWINGS  
 CITY OF GADSDEN  
 200 Broad St., Gadsden, AL 35901

KEY PLAN:
ARCHITECT OF RECORD: <b>WILLIAMS BLACKSTOCK ARCHITECTS</b> 2204 FIRST AVENUE SOUTH, SUITE 200 BIRMINGHAM, ALABAMA 35233
ISSUE DATE: <b>11-25-2024</b>
REVISIONS: NO. DATE DESCRIPTION
PROJECT NUMBER: <b>23-083</b>
DRAWING TITLE: <b>WALKWAY SECTIONS</b>
SHEET NUMBER: <b>S-304</b>



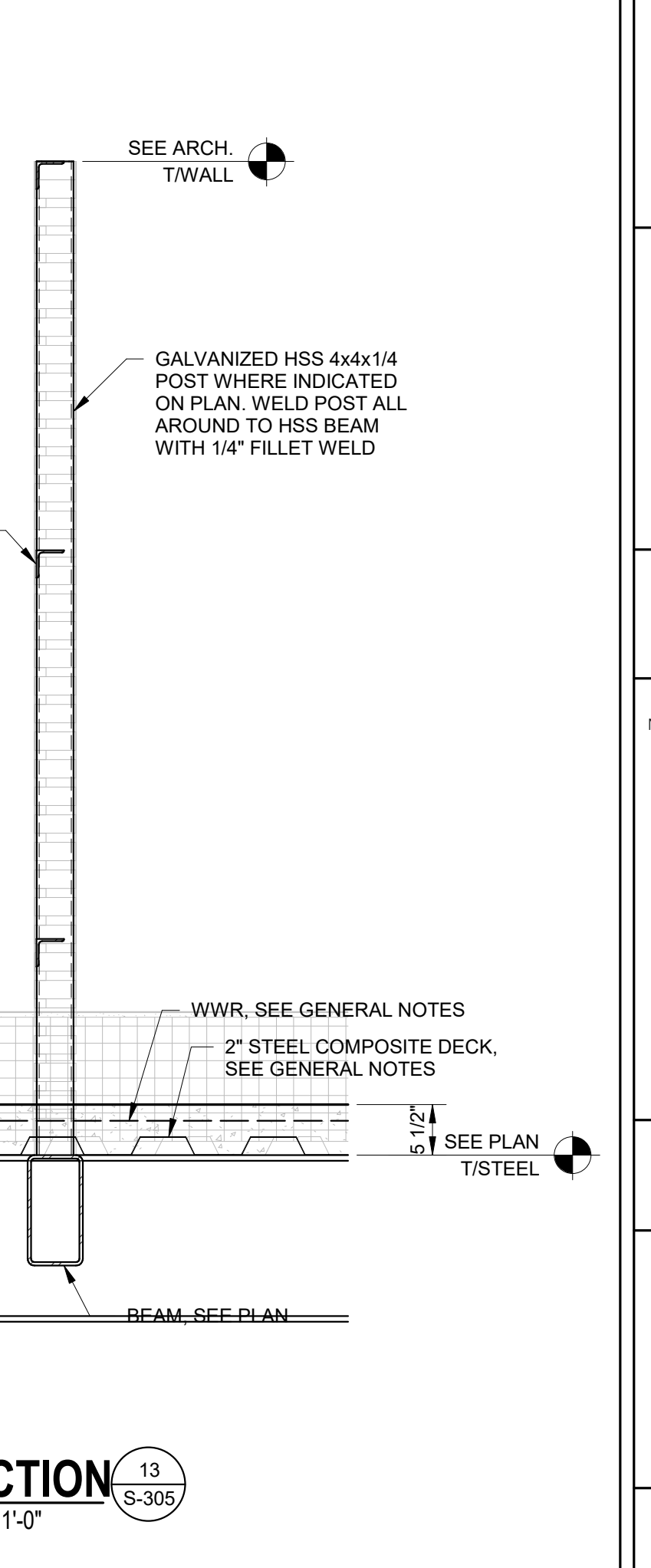
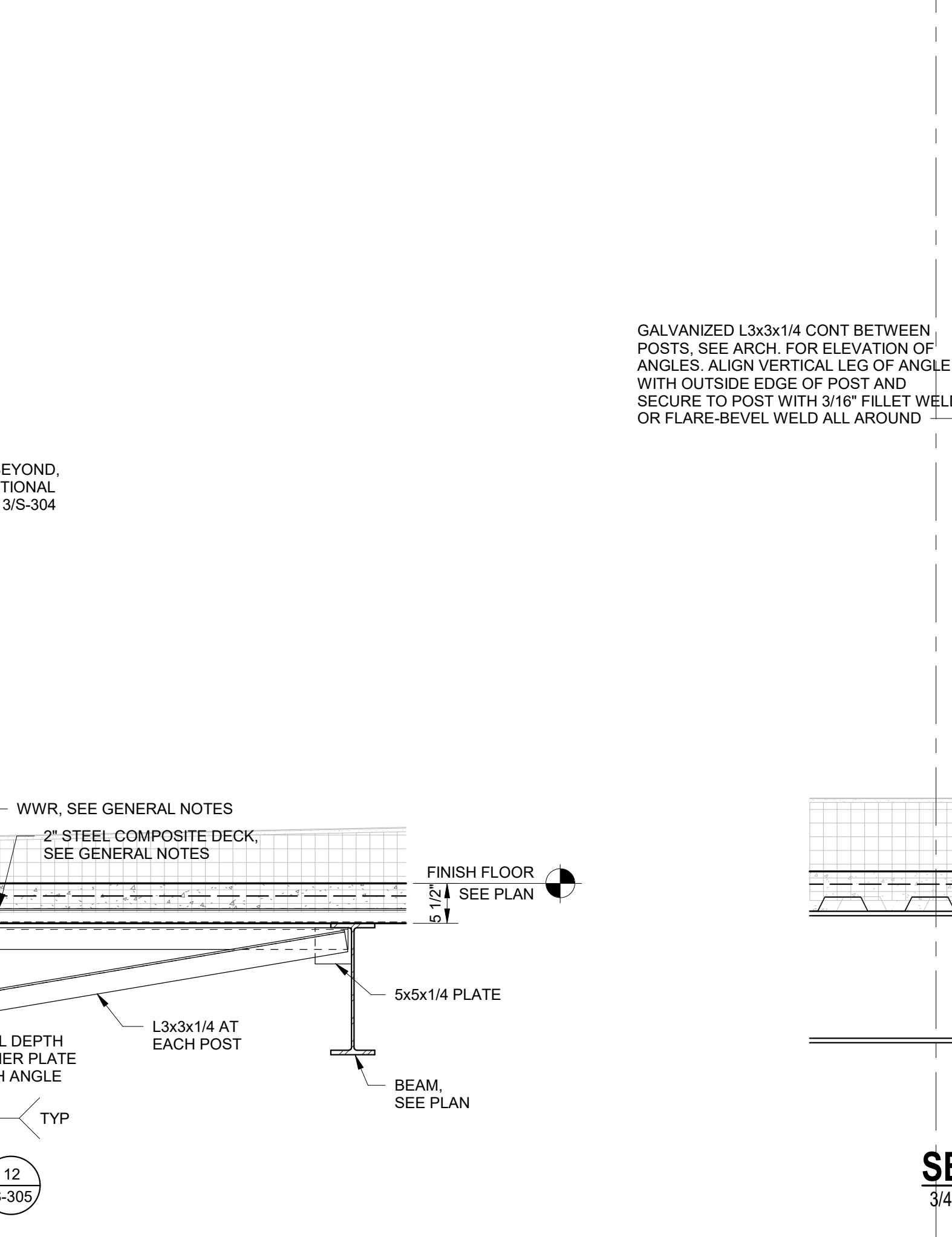
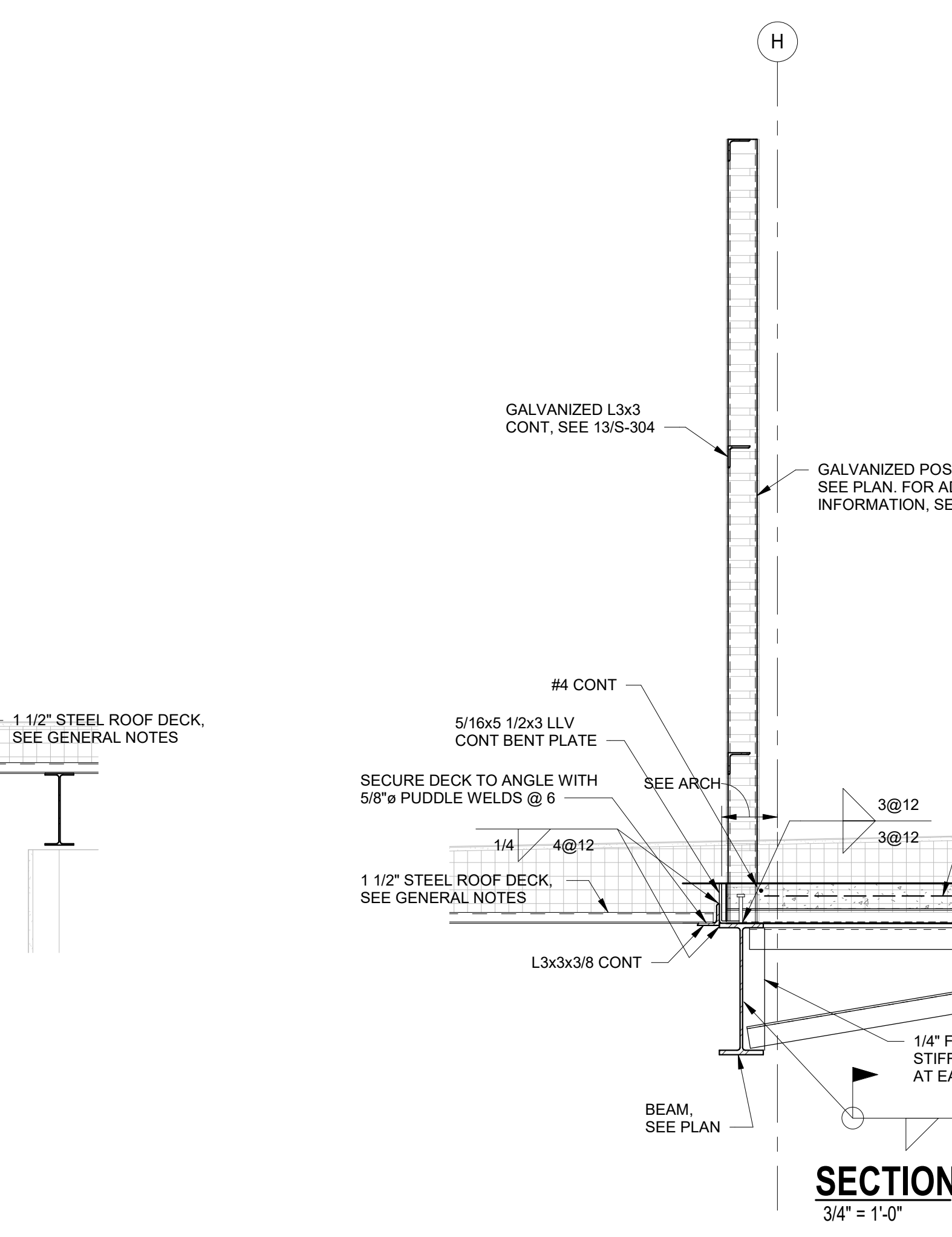
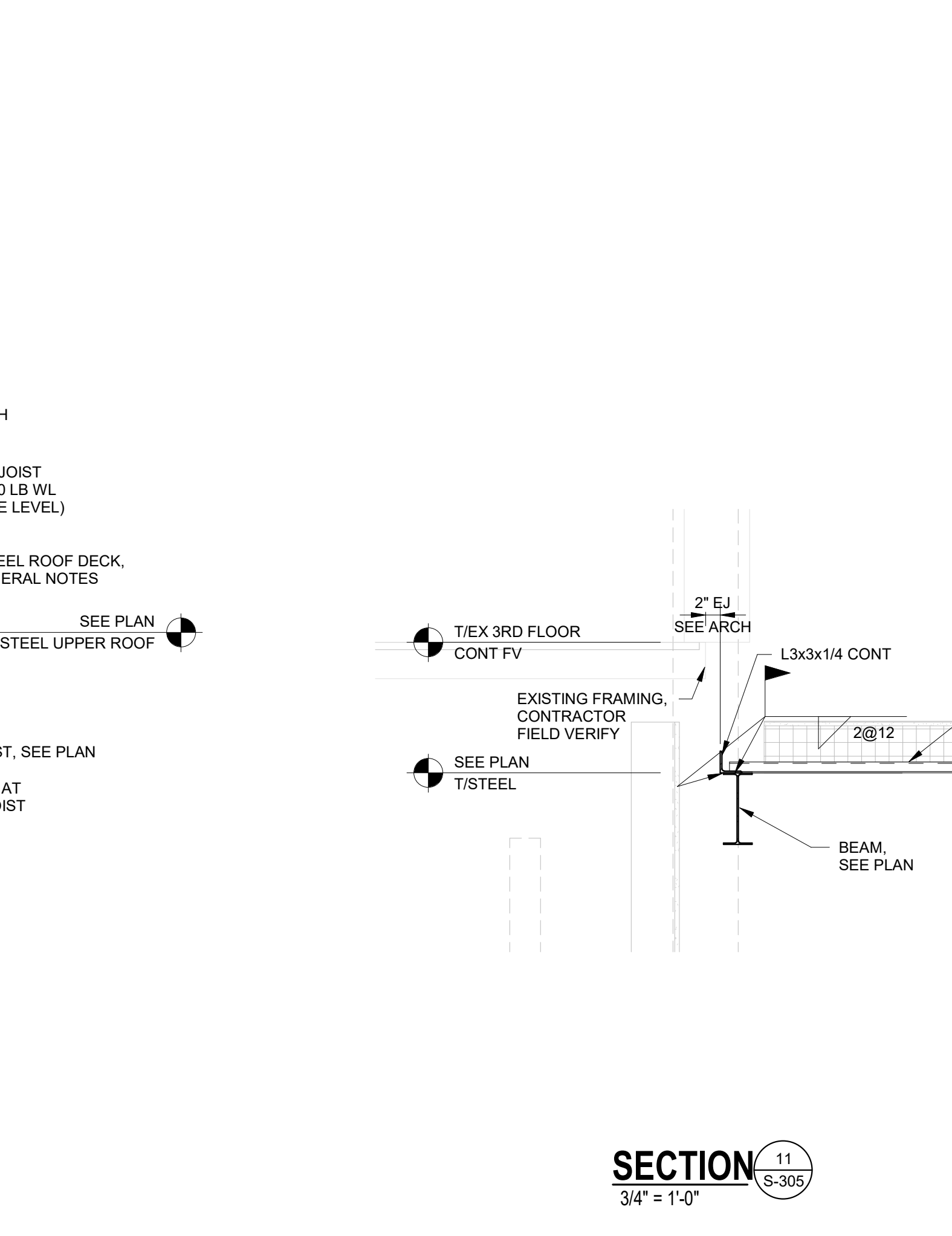
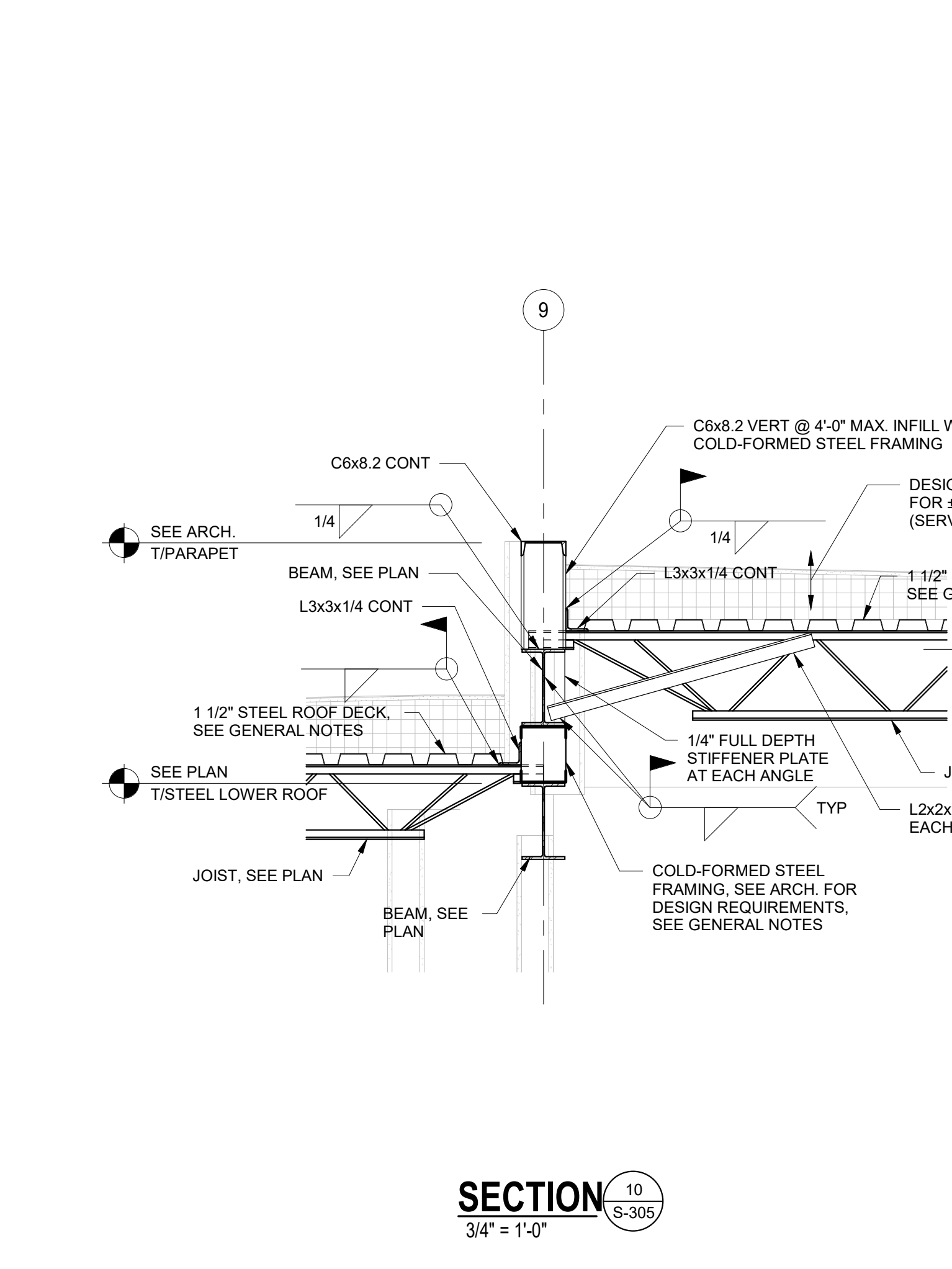
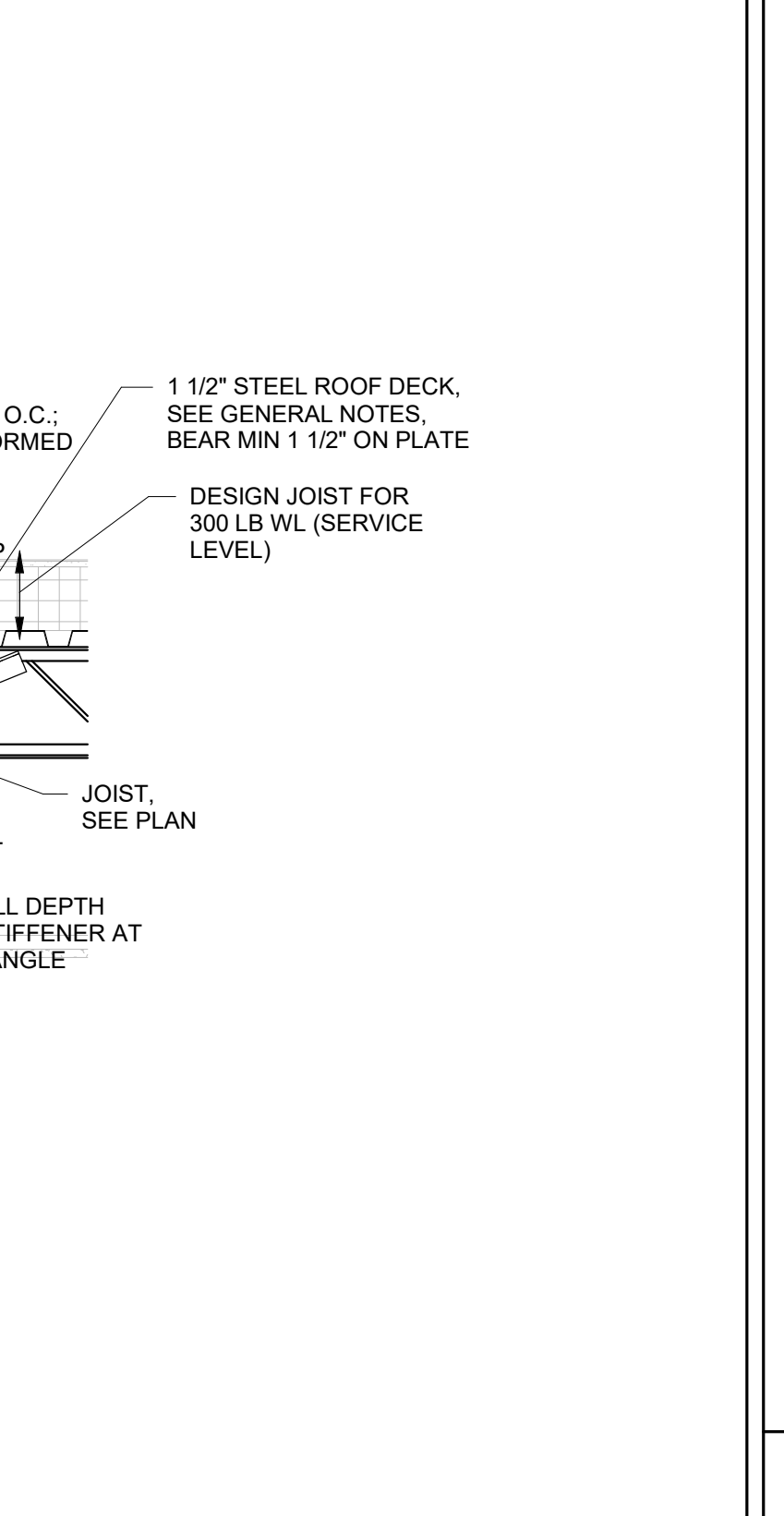
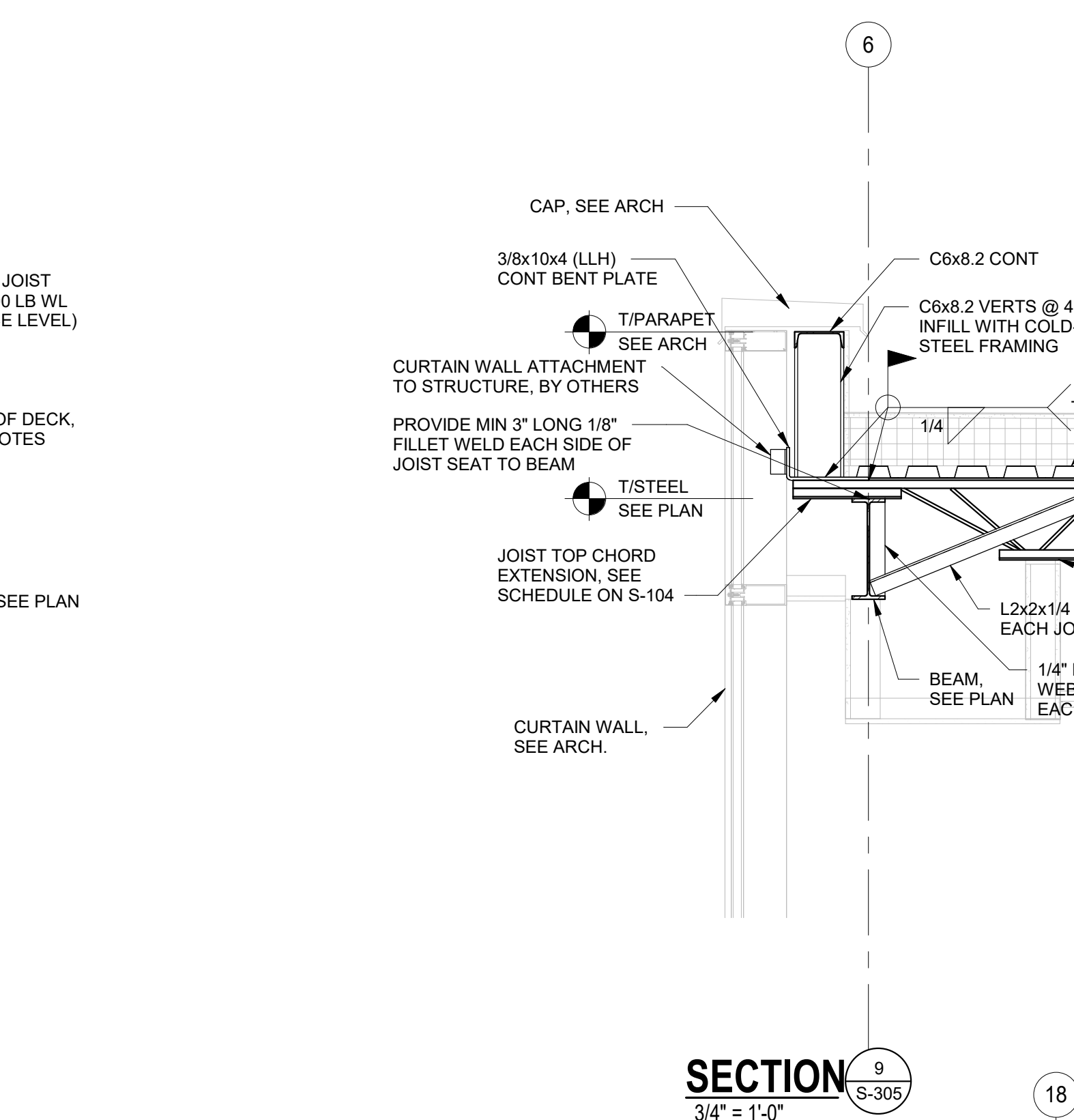
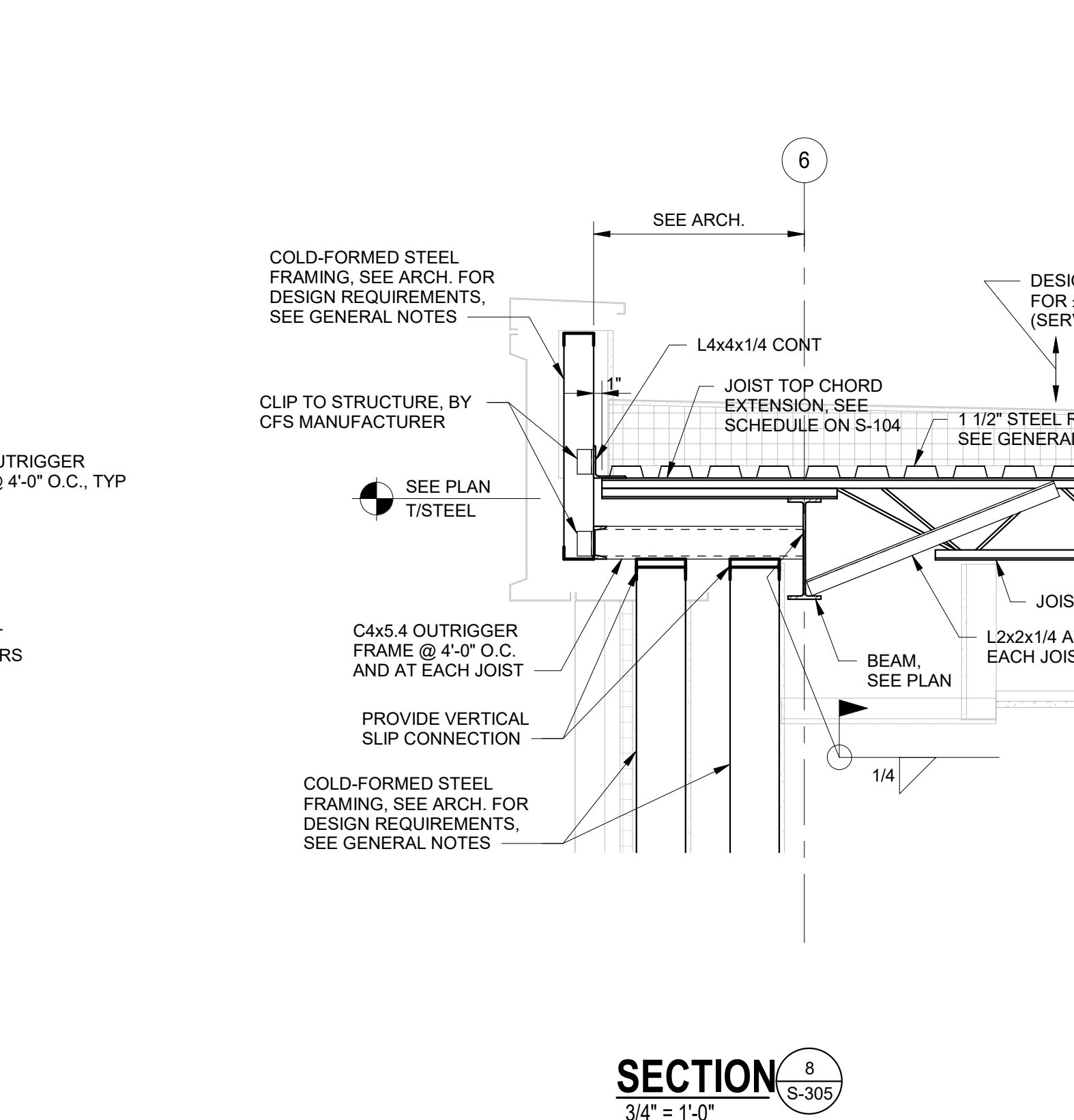
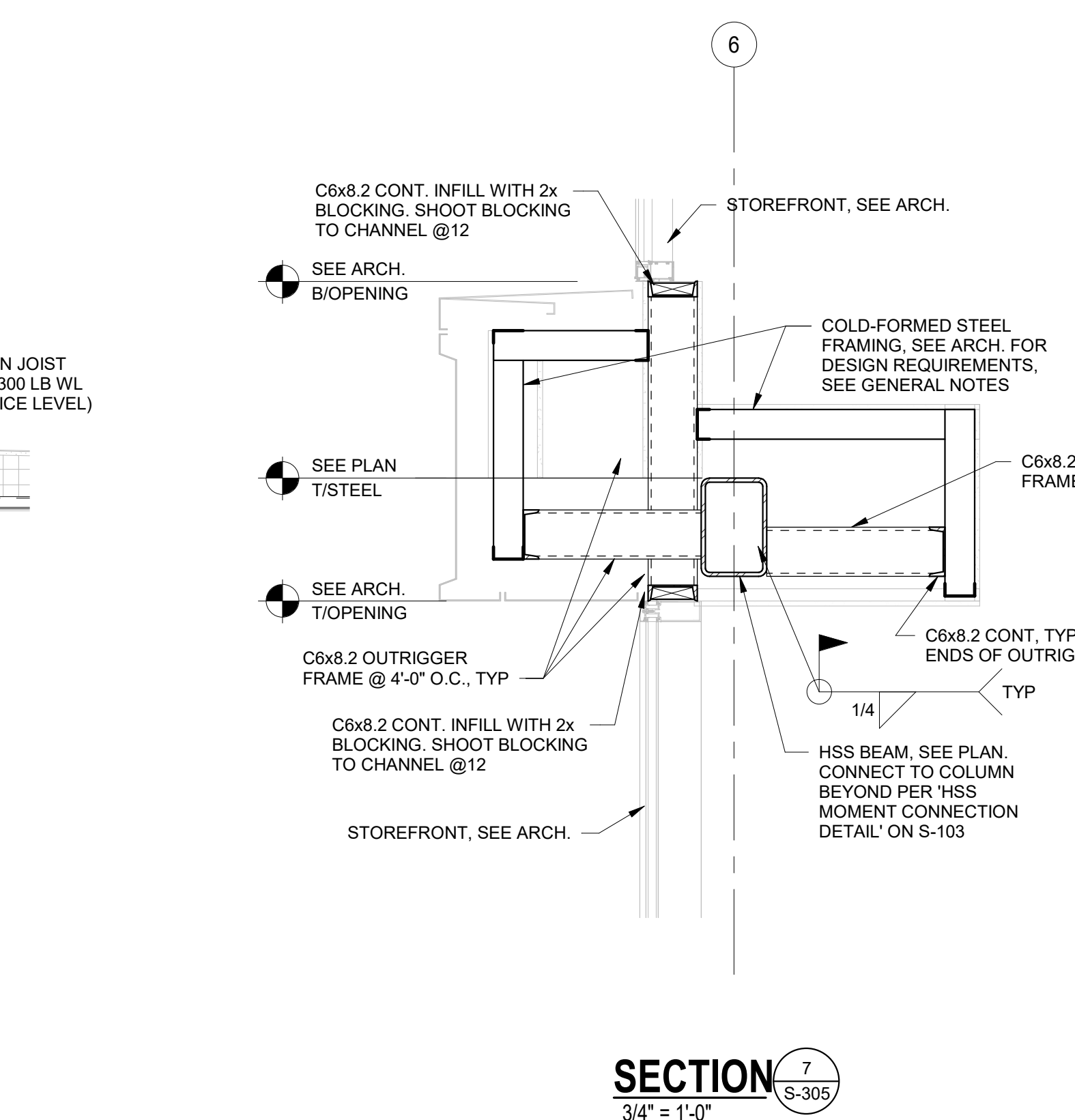
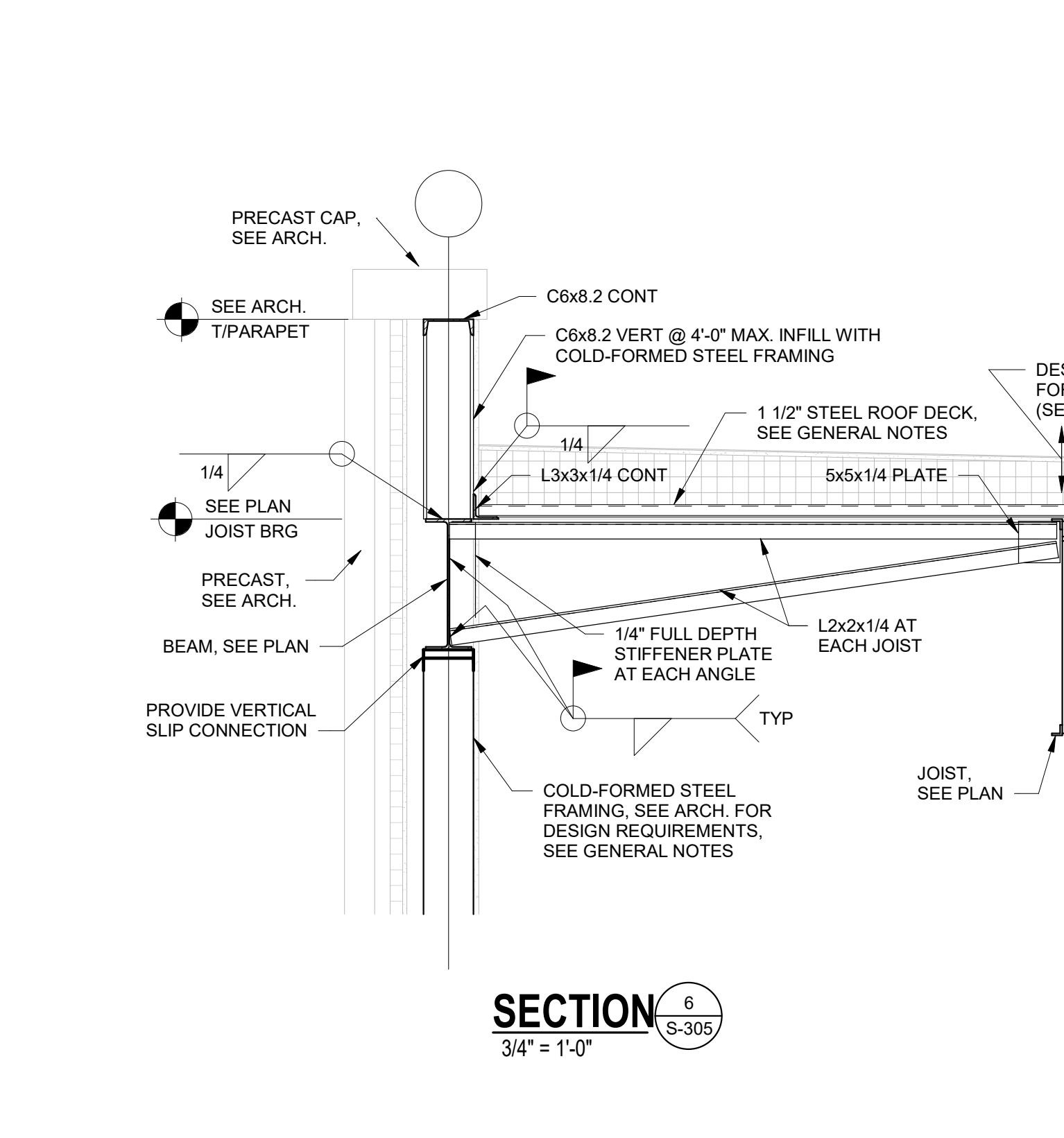
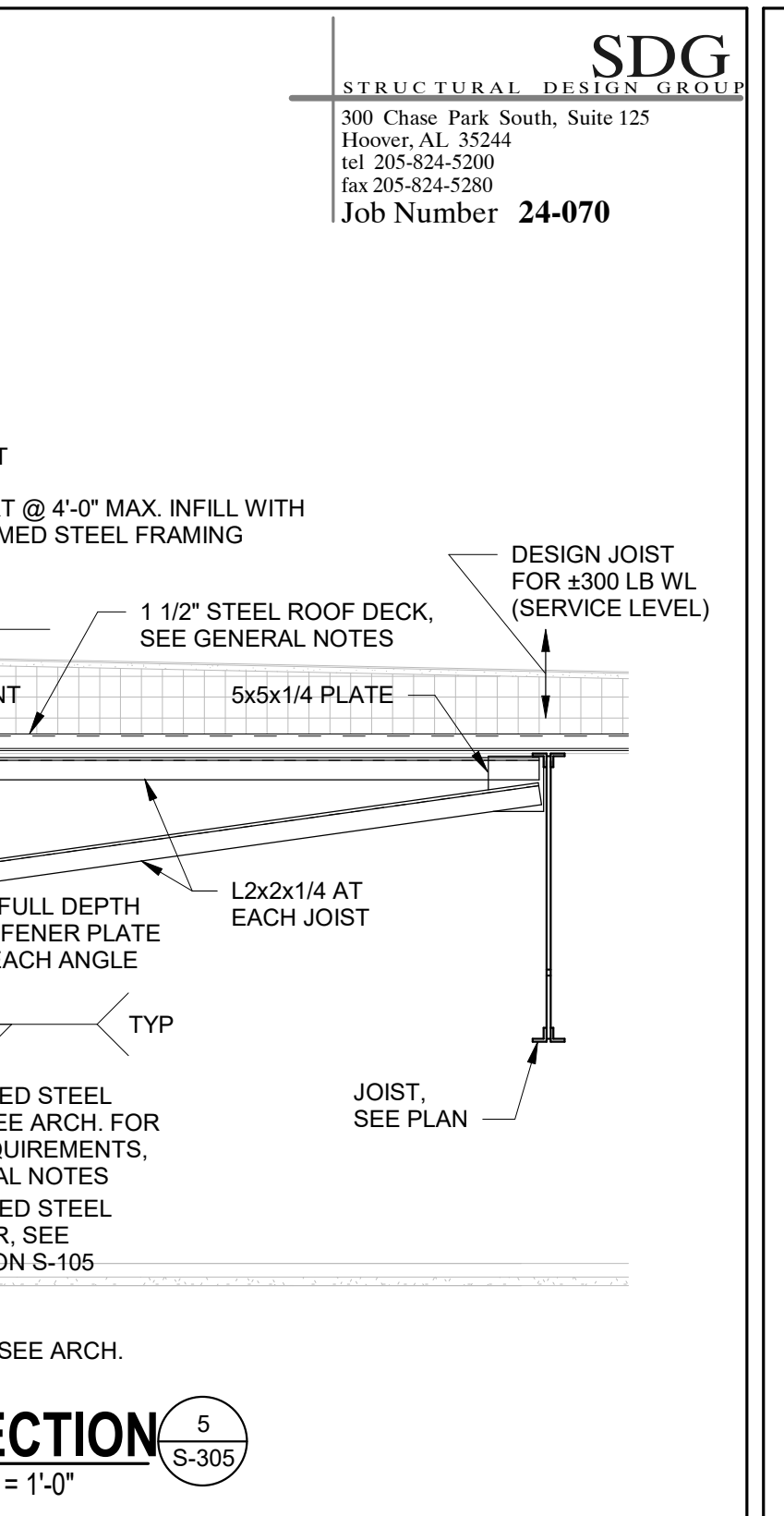
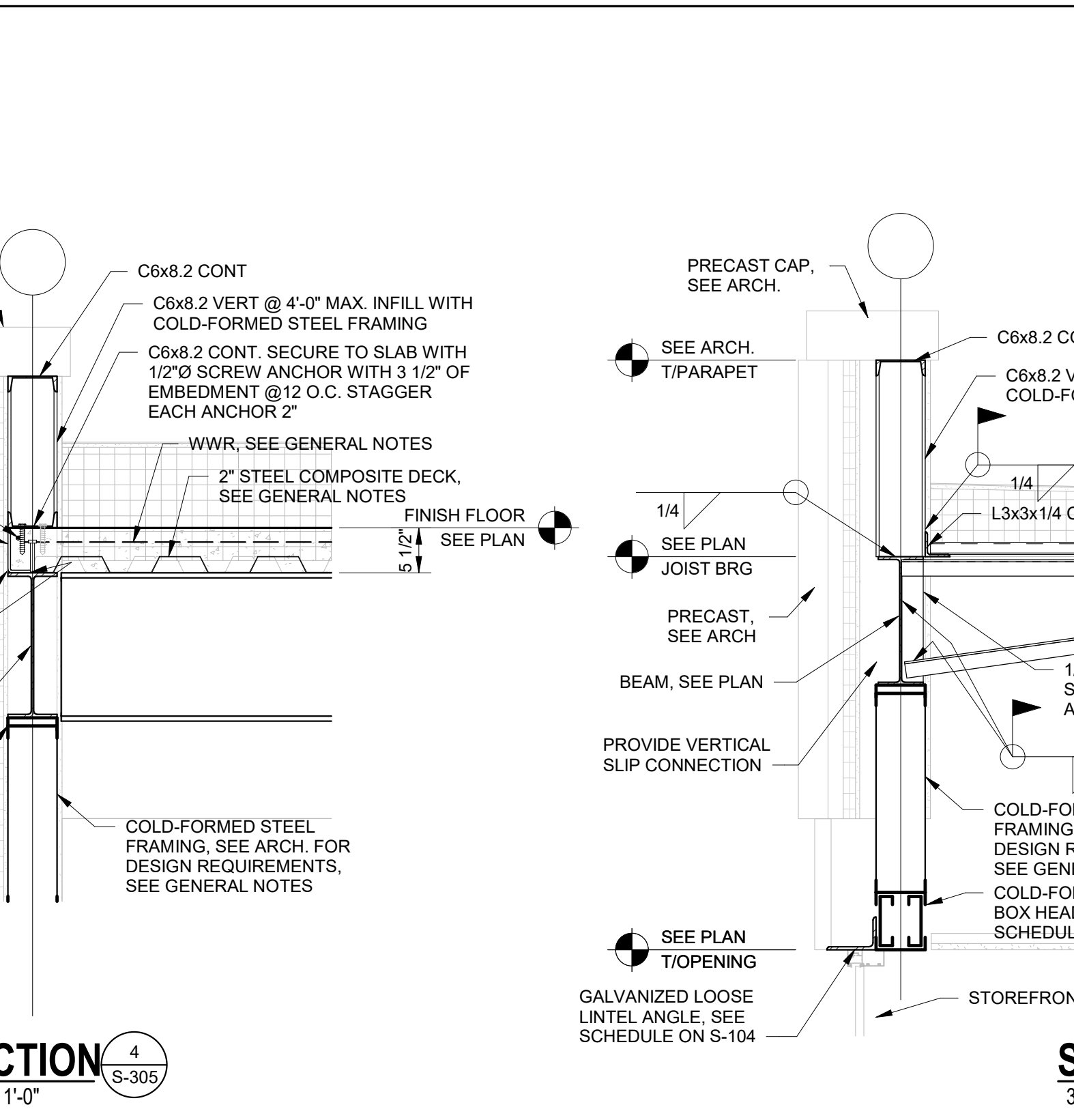
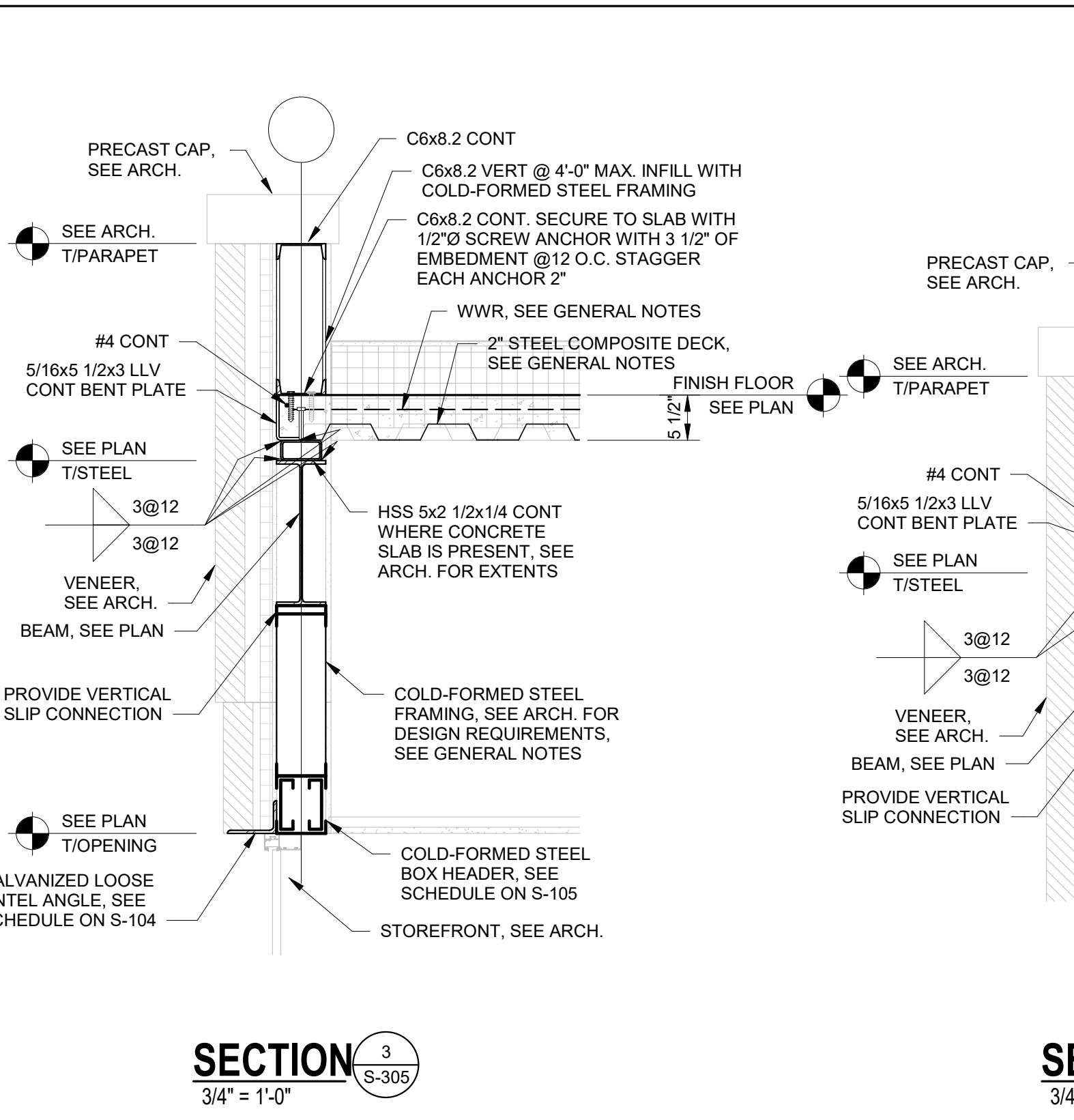
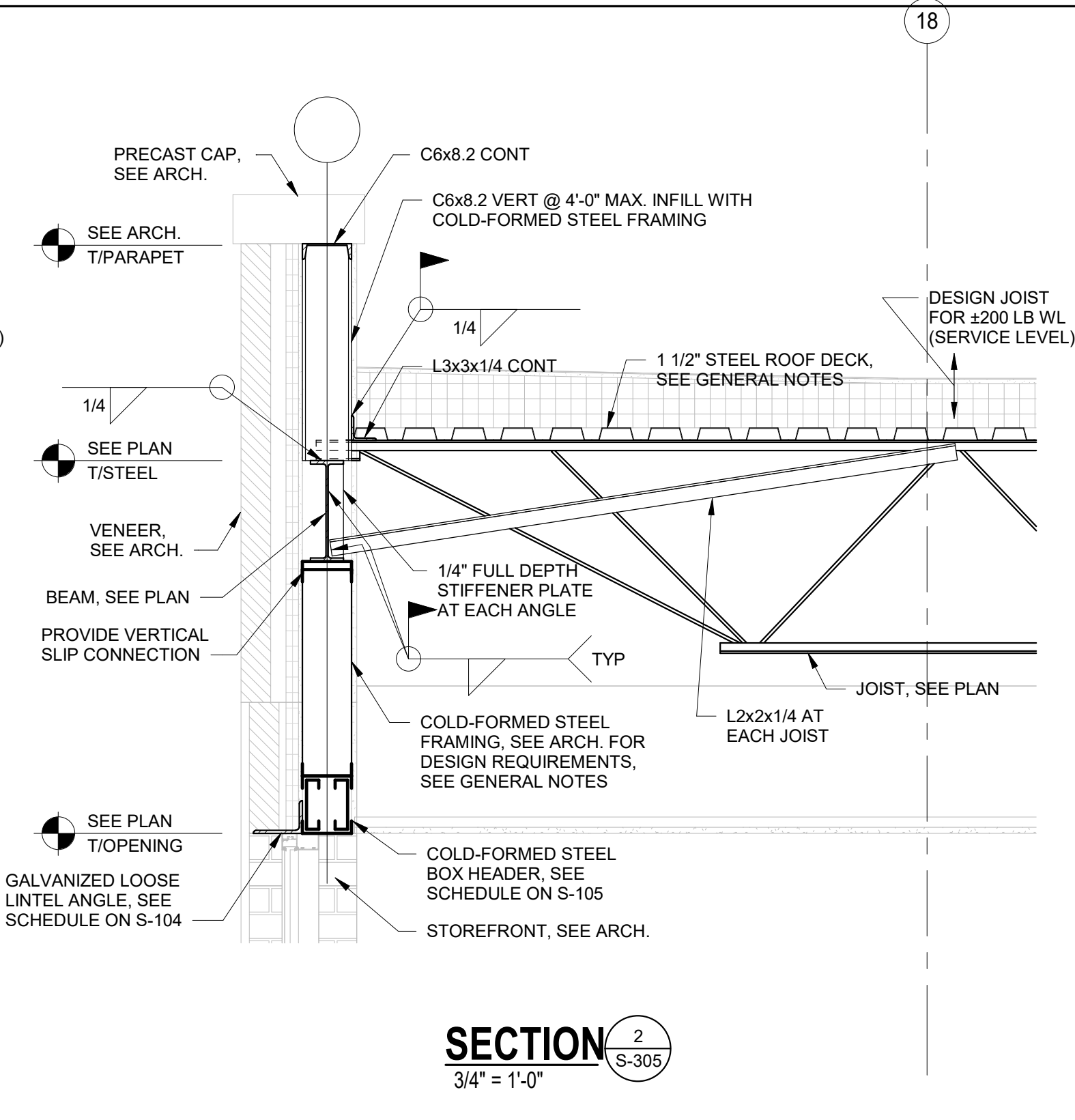
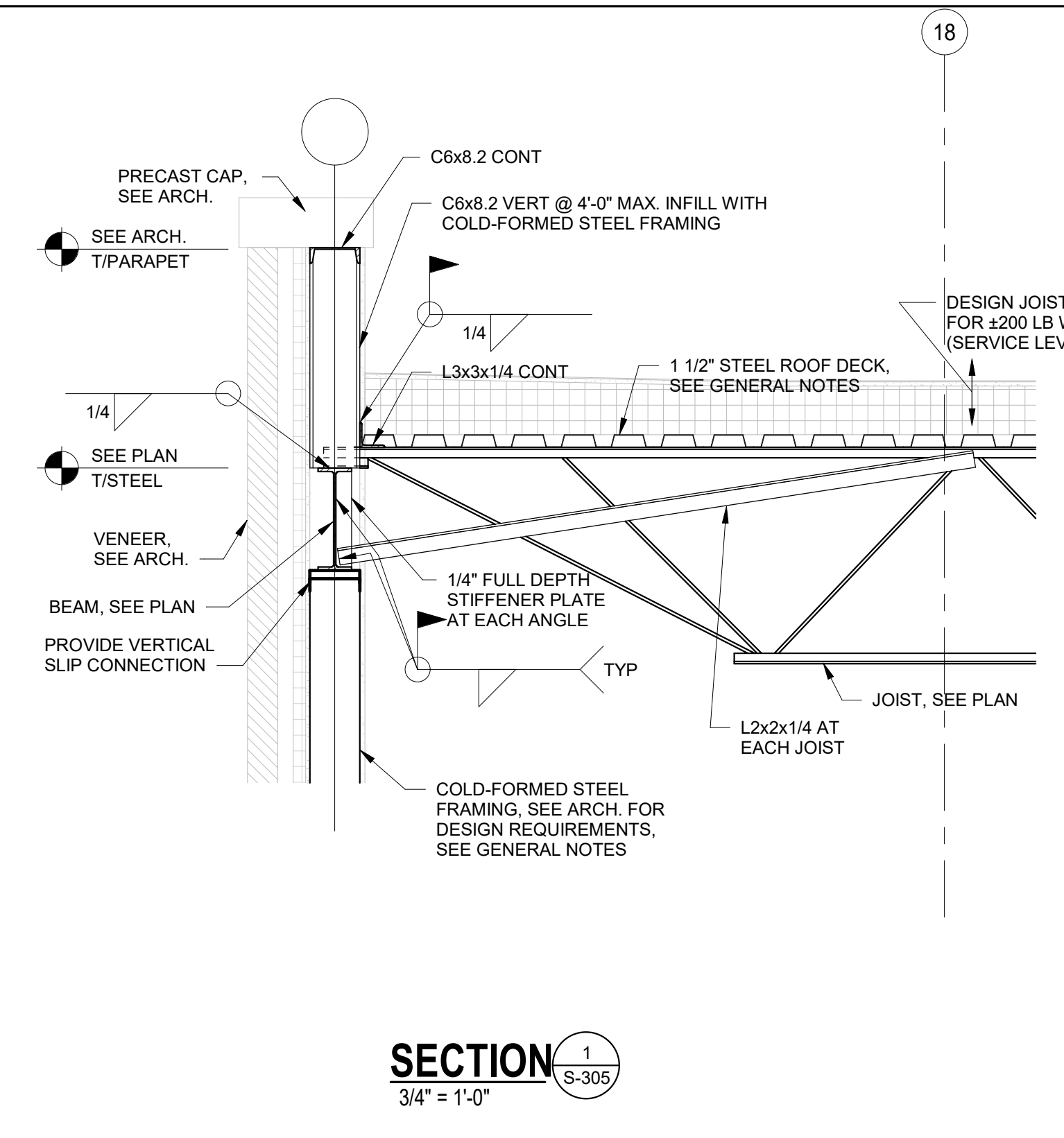

GADSDEN CITY HALL  
100% CONSTRUCTION DRAWINGS  
CITY OF GADSDEN  
200 Broad St., Gadsden, AL 35901  
23-083

KEY PLAN:

ARCHITECT OF RECORD:  
**WILLIAMS BLACKSTOCK ARCHITECTS**  
2204 FIRST AVENUE SOUTH, SUITE 200  
BIRMINGHAM, ALABAMA 35233

ISSUE DATE:  
**11-25-2024**

REVISIONS:

NO.	DATE	DESCRIPTION

PROJECT NUMBER:  
**23-083**

DRAWING TITLE:  
**ROOF SECTIONS**

SHEET NUMBER:  
**S-305**

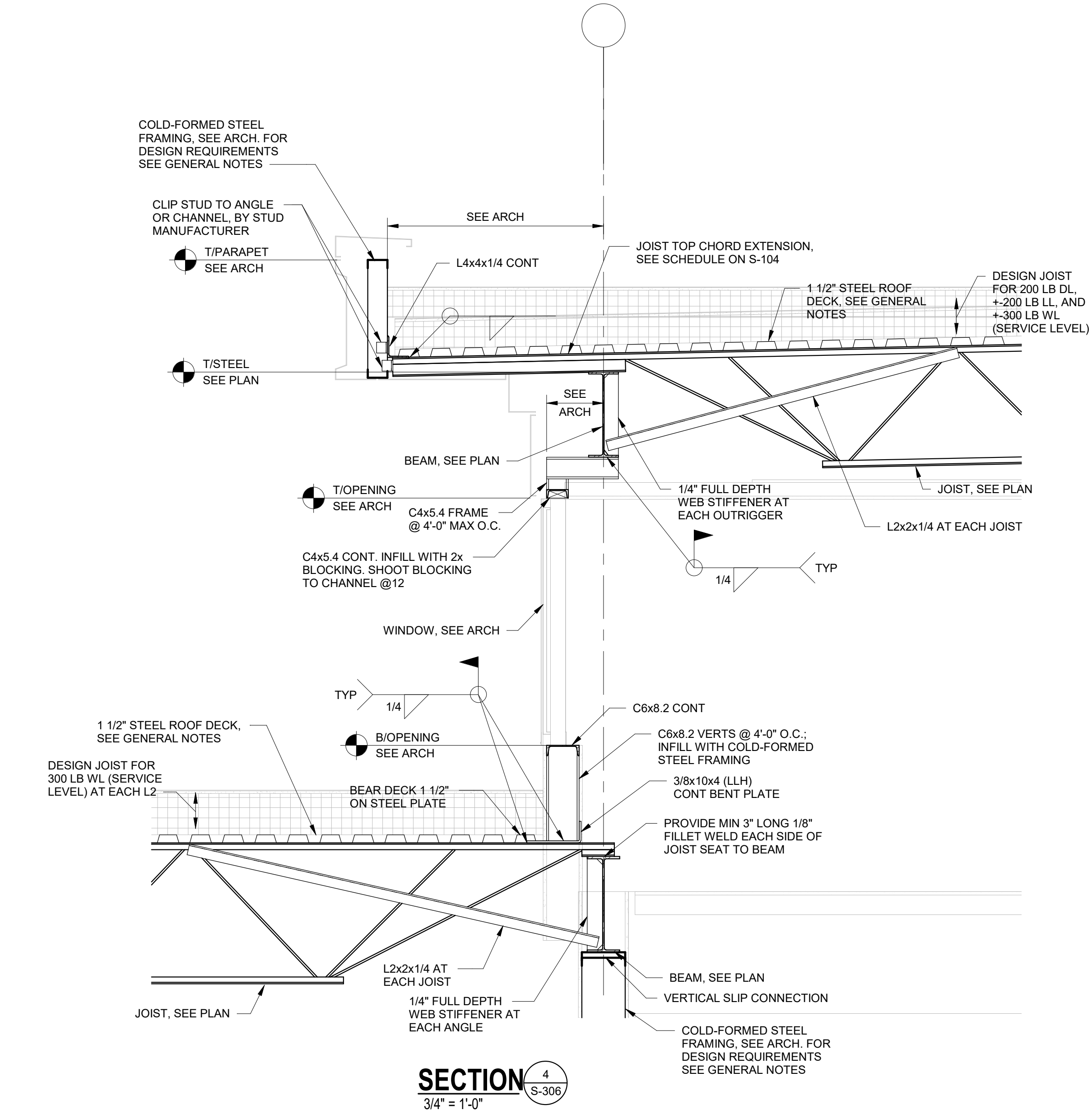
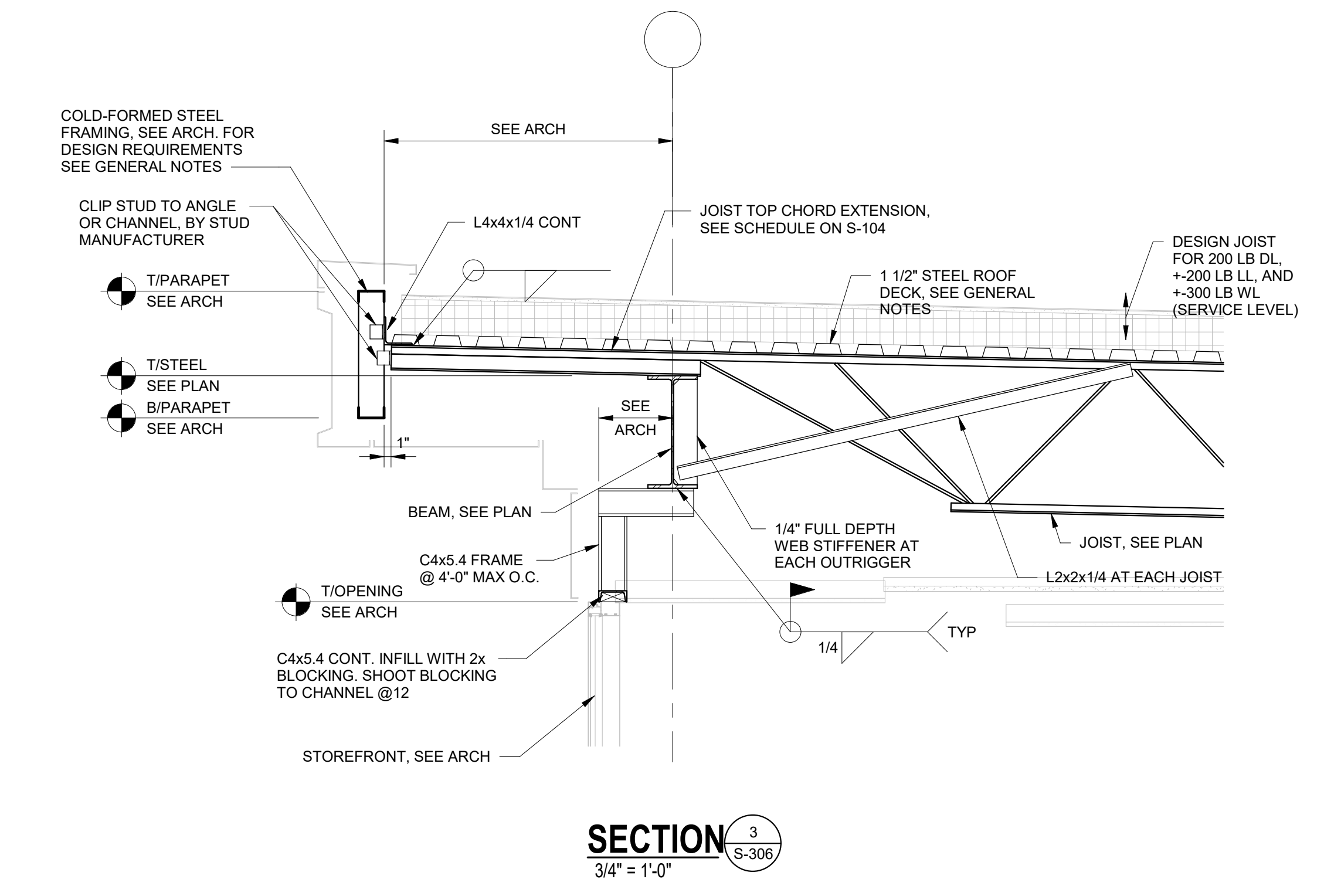
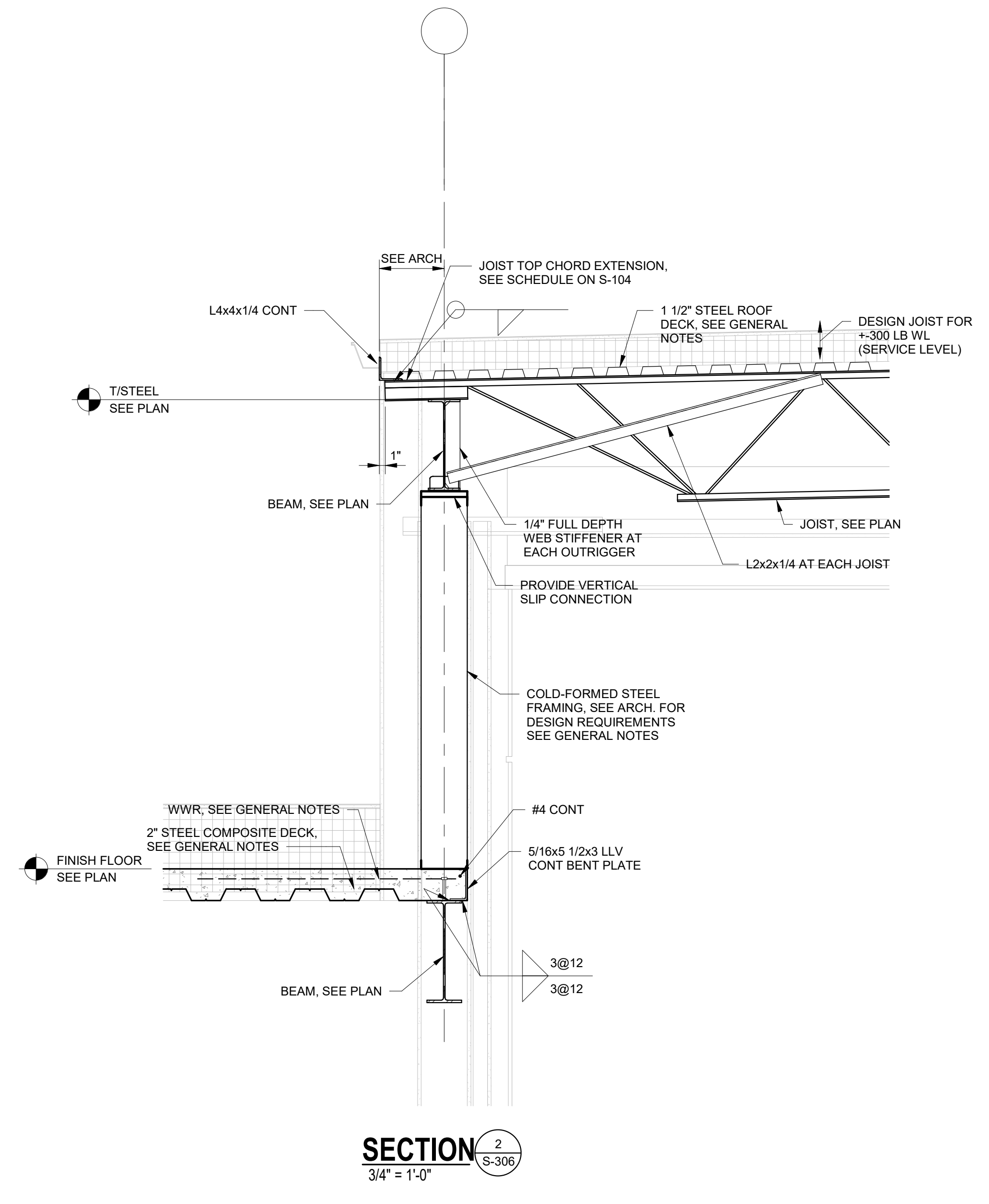
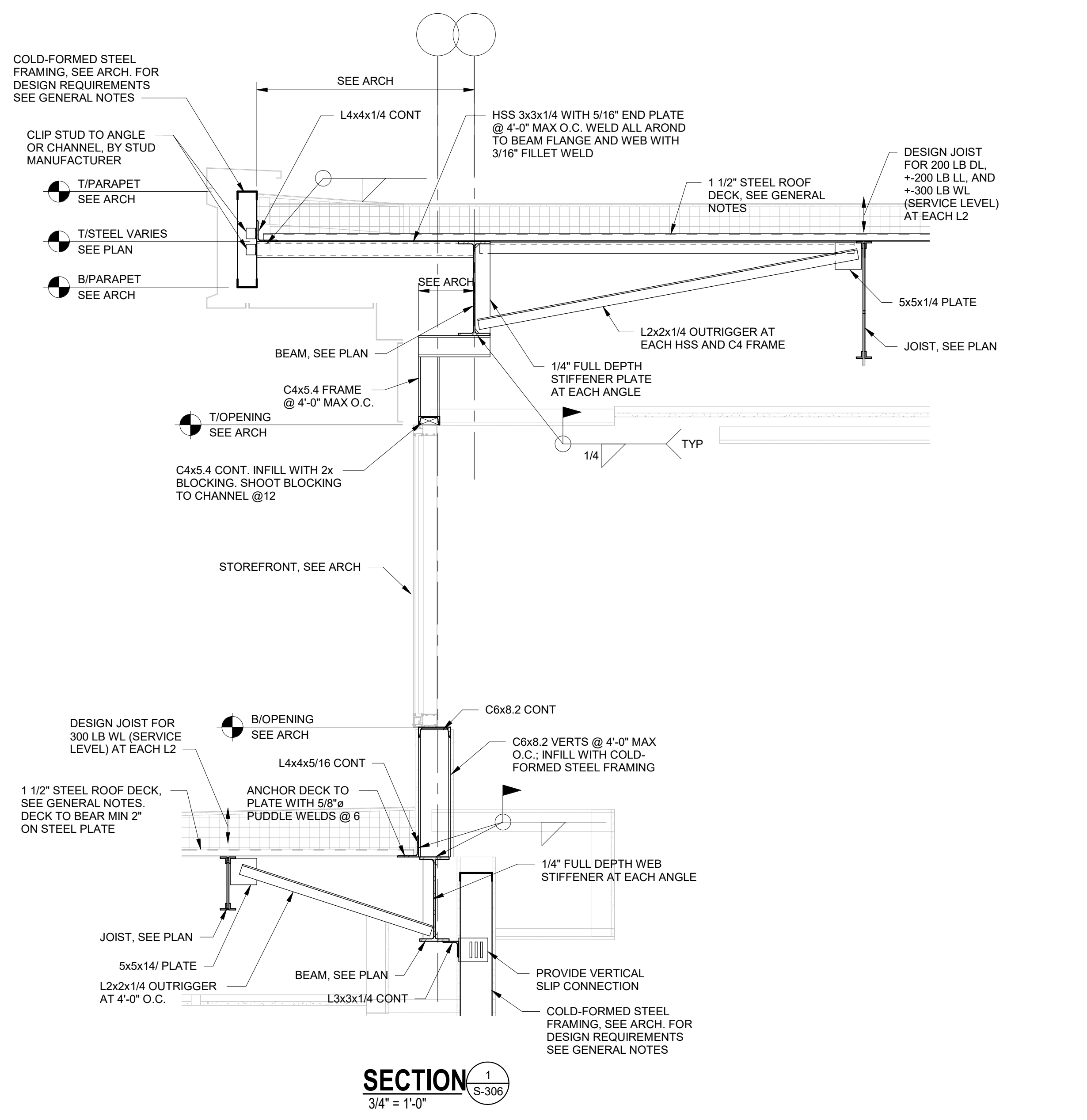

**GADSDEN CITY HALL**  
**100% CONSTRUCTION DRAWINGS**  
CITY OF GADSDEN  
200 Broad St., Gadsden, AL 35901  
23-083

KEY PLAN:

ARCHITECT OF RECORD:  
**WILLIAMS BLACKSTOCK ARCHITECTS**

2204 FIRST AVENUE SOUTH, SUITE 200  
BIRMINGHAM, ALABAMA 35233

ISSUE DATE:  
**11-25-2024**

REVISIONS:

NO.	DATE	DESCRIPTION

PROJECT NUMBER:  
**23-083**

DRAWING TITLE:  
**ROOF SECTIONS**

SHEET NUMBER:  
**S-306**



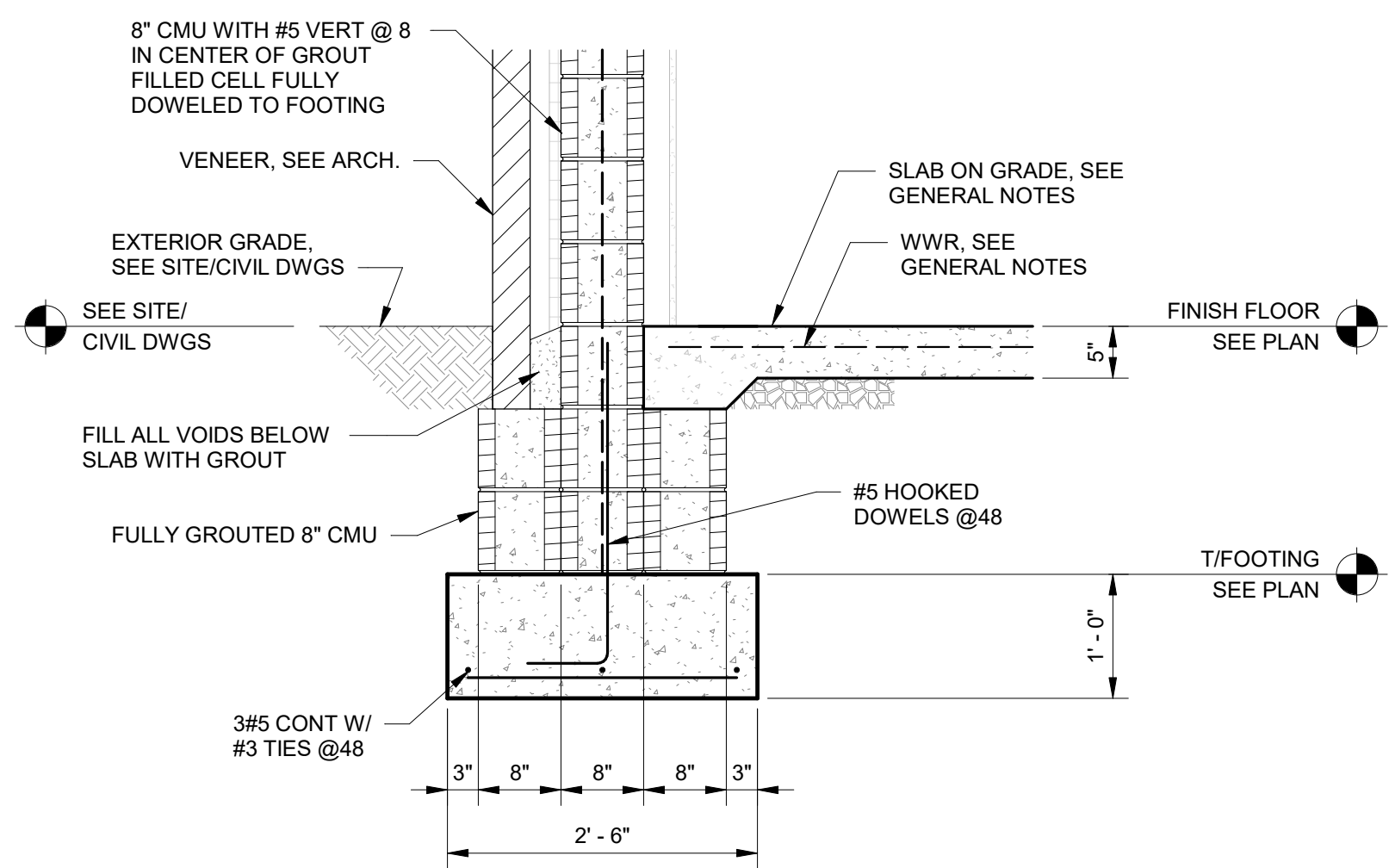

SECTION 1  
3/4" = 1'-0"

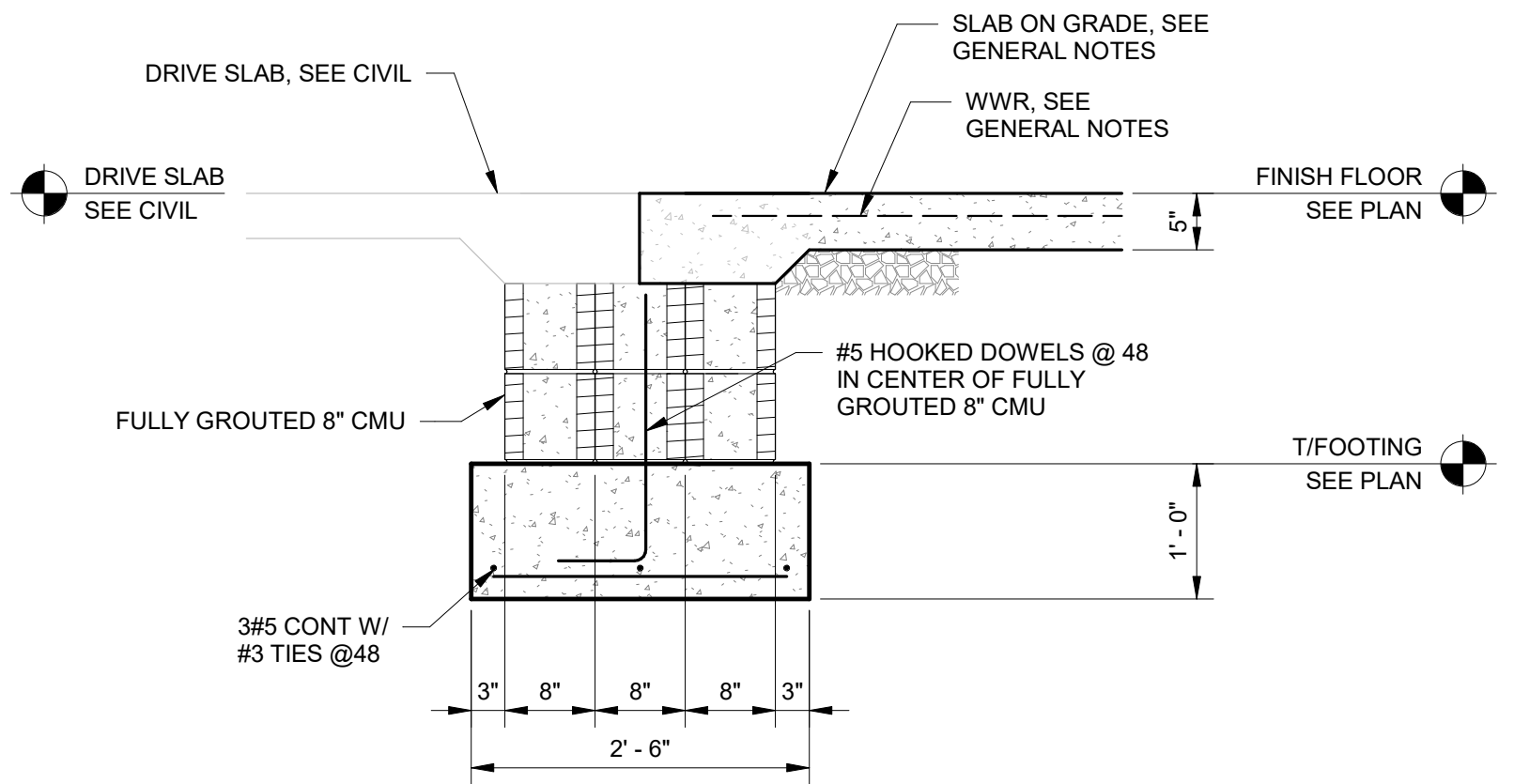

SECTION 2  
3/4" = 1'-0"

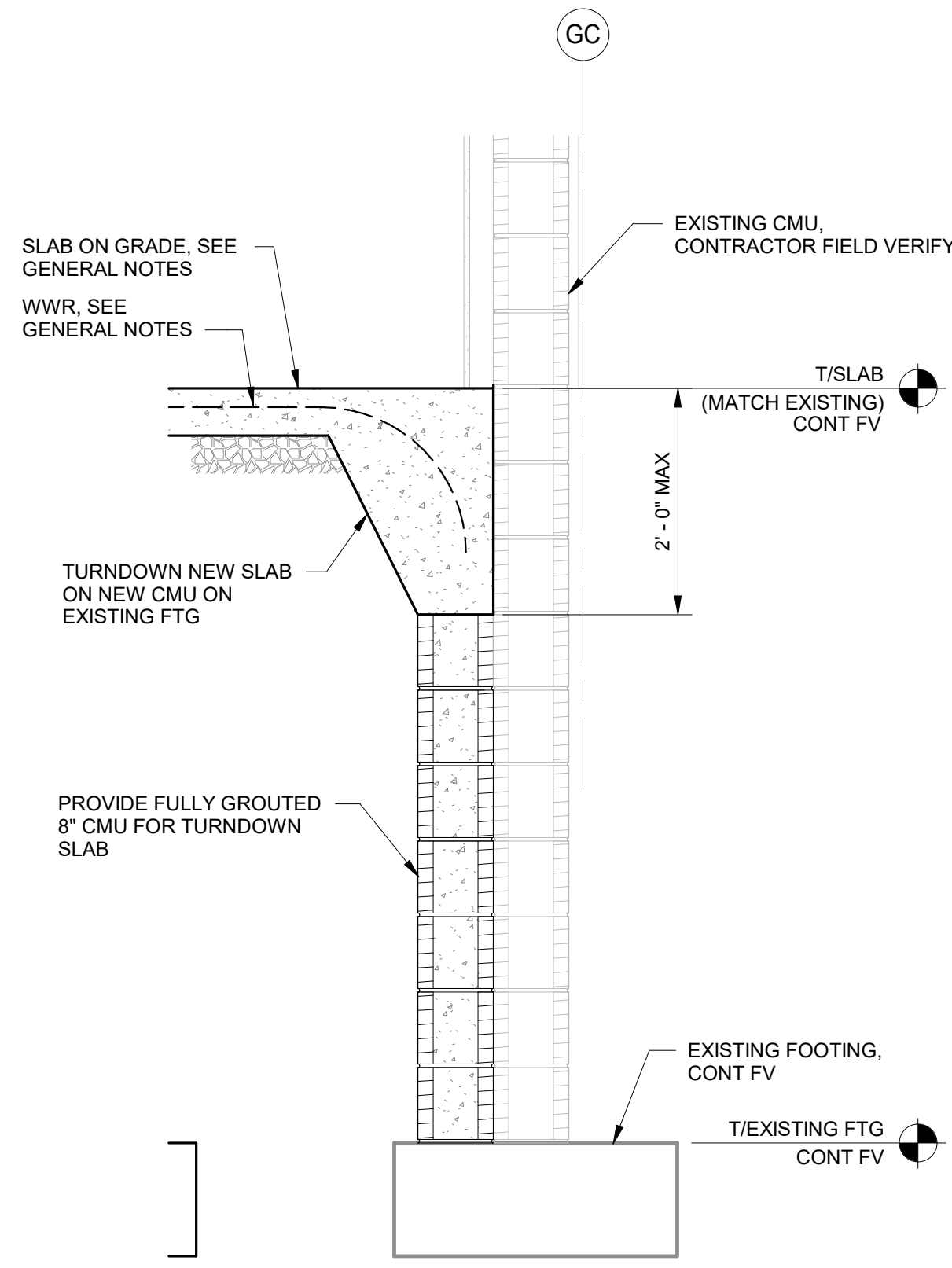

SECTION 3  
3/4" = 1'-0"

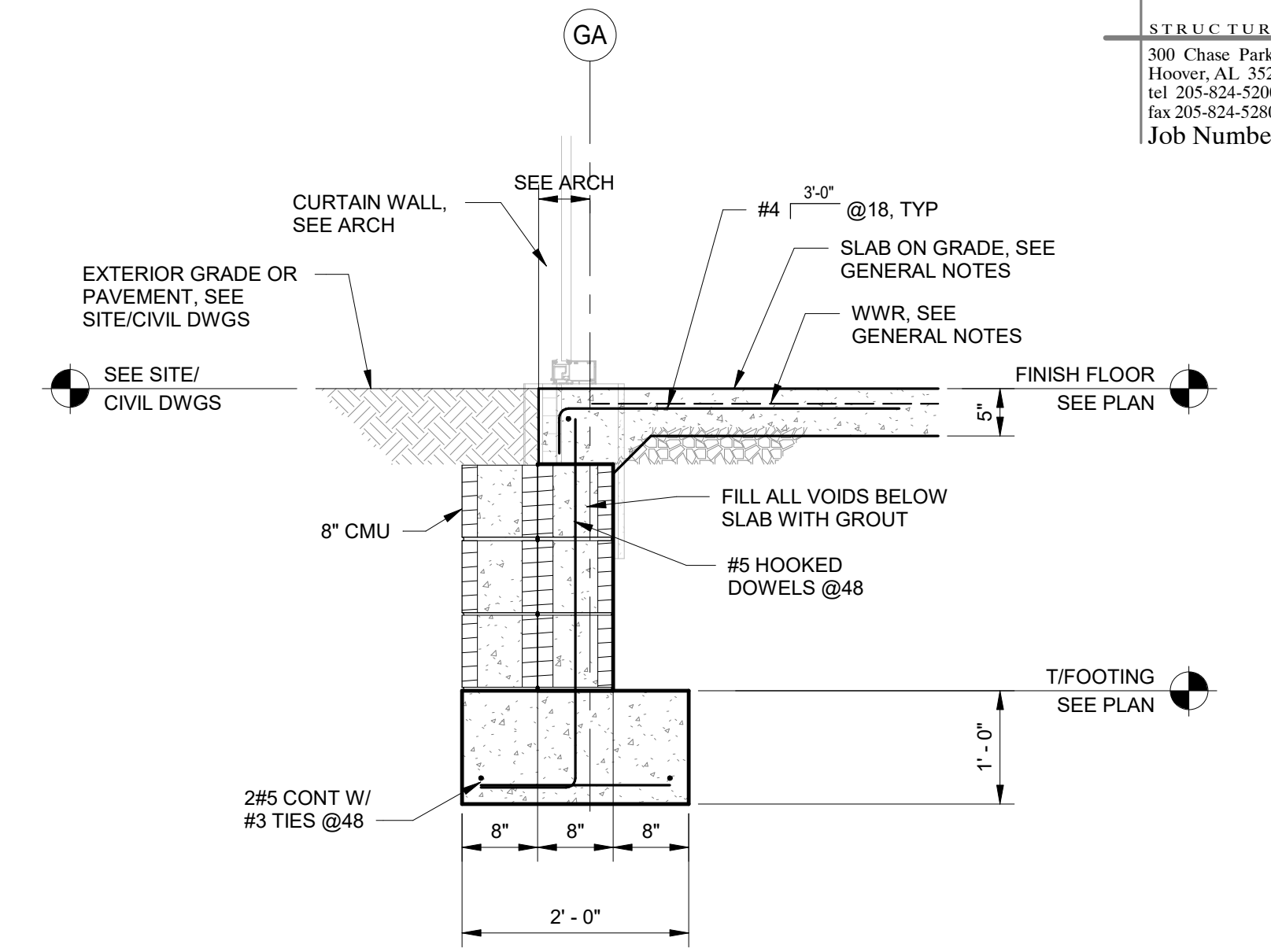

SECTION 4  
3/4" = 1'-0"

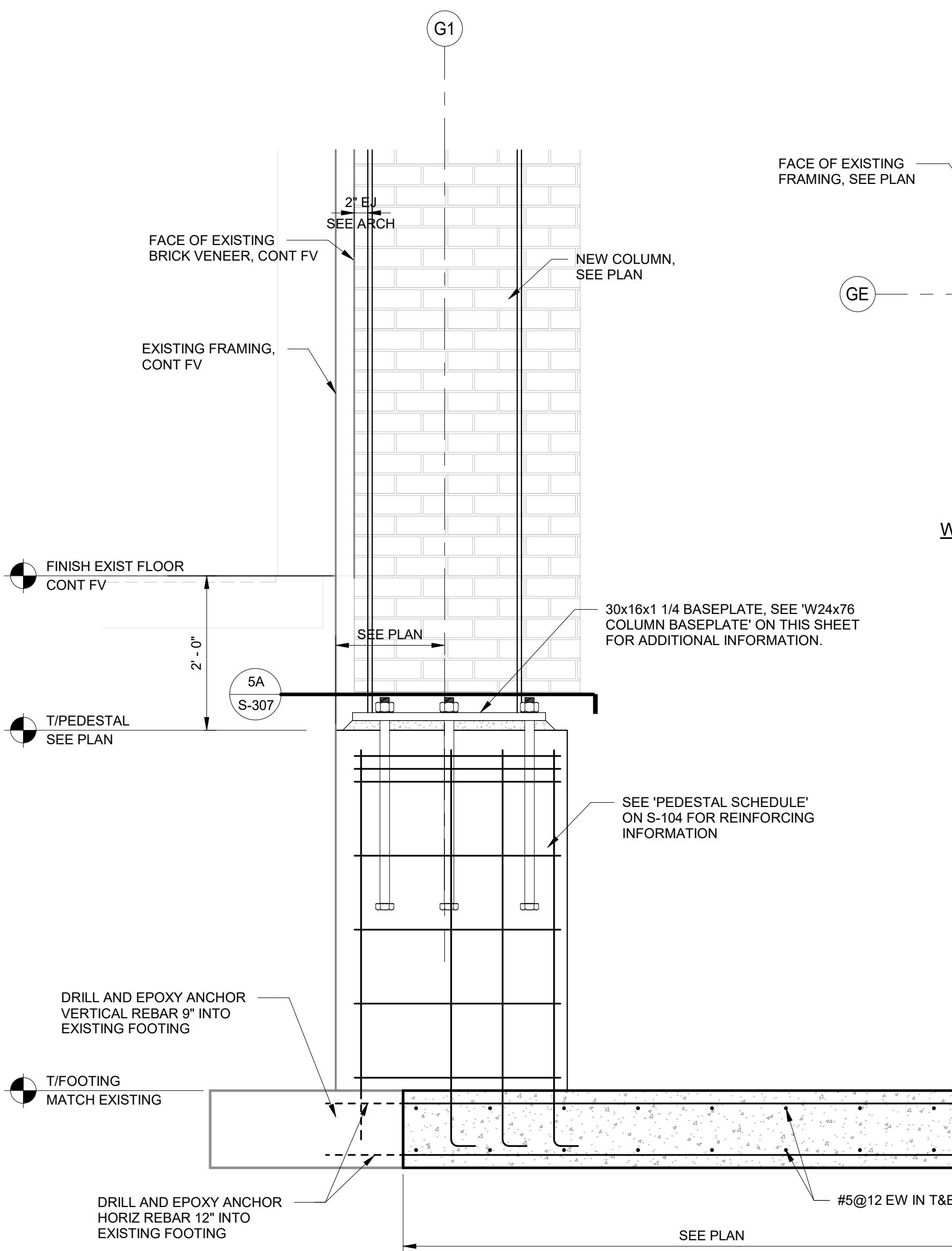

SECTION 5  
3/4" = 1'-0"

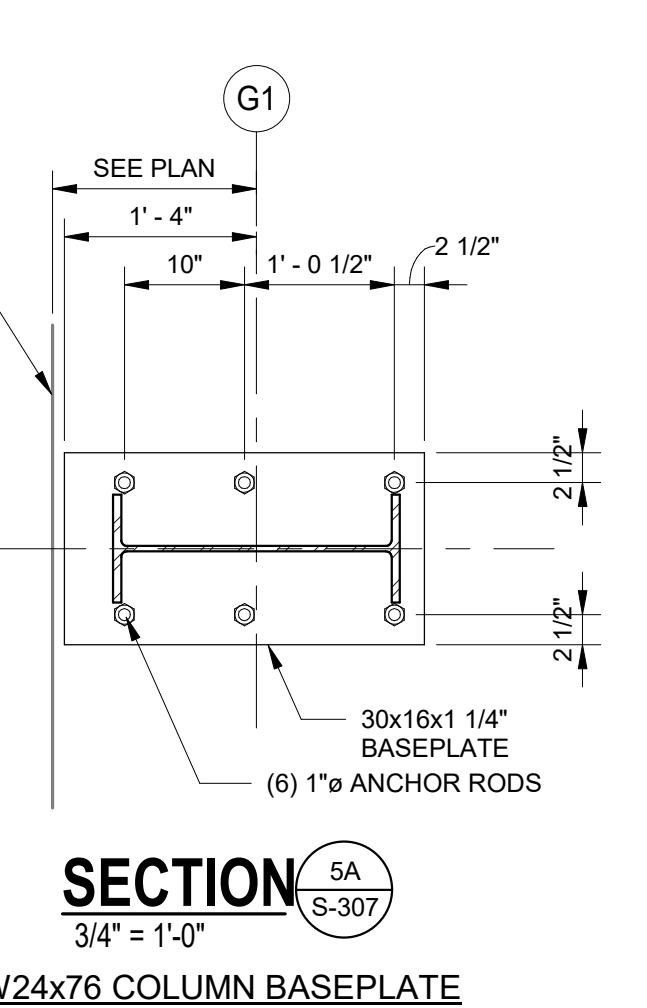

SECTION 6A  
3/4" = 1'-0"

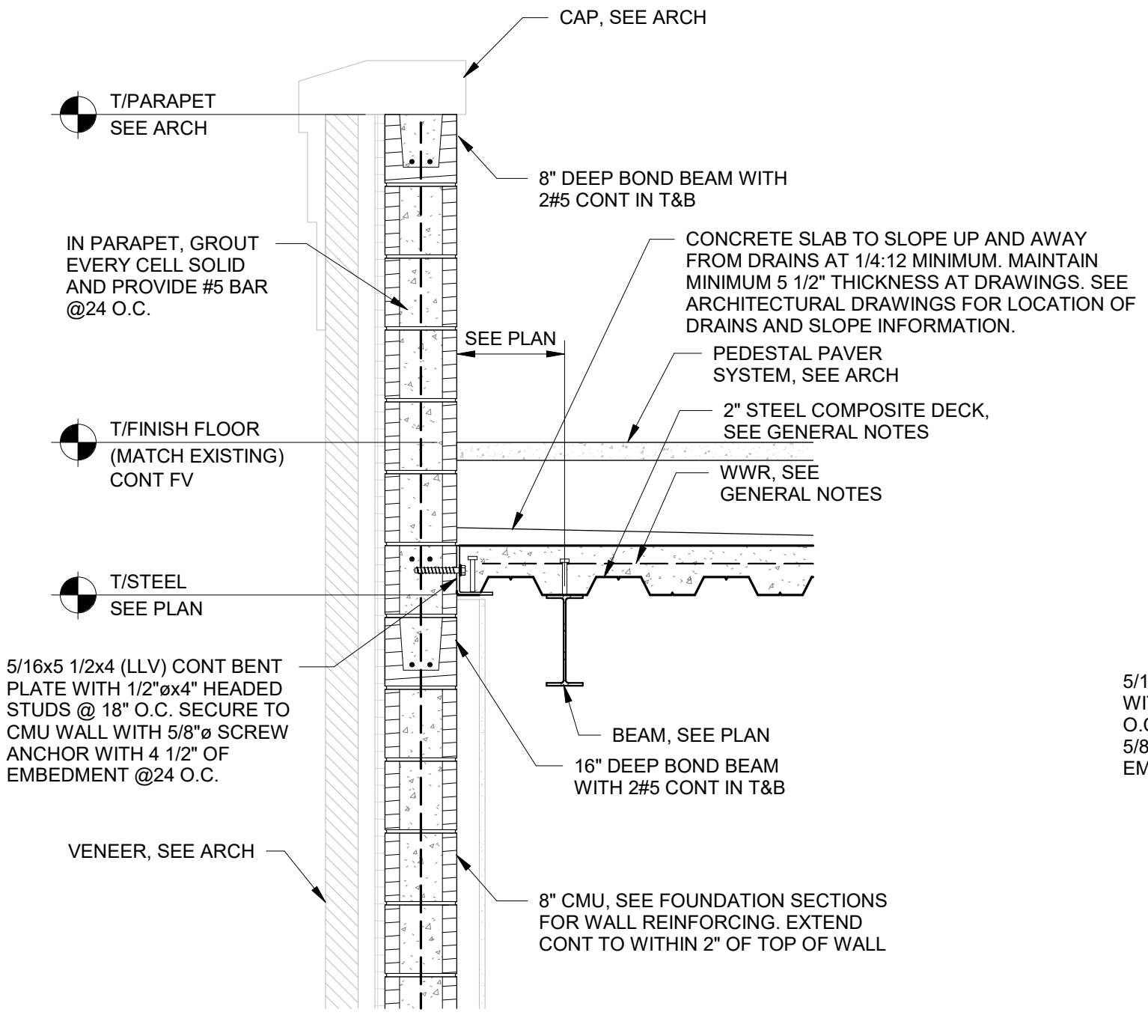

SECTION 6  
3/4" = 1'-0"

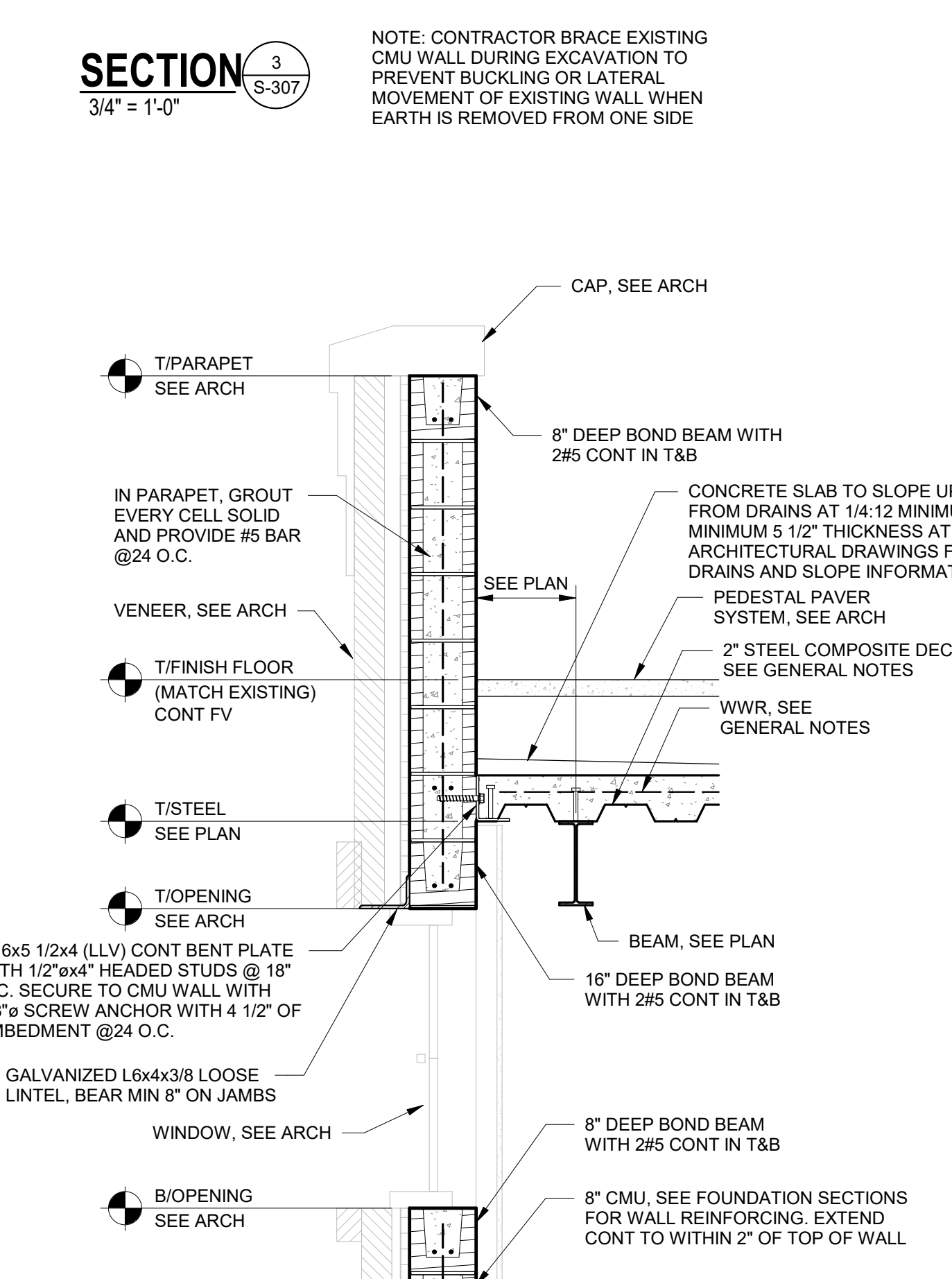

SECTION 7  
3/4" = 1'-0"

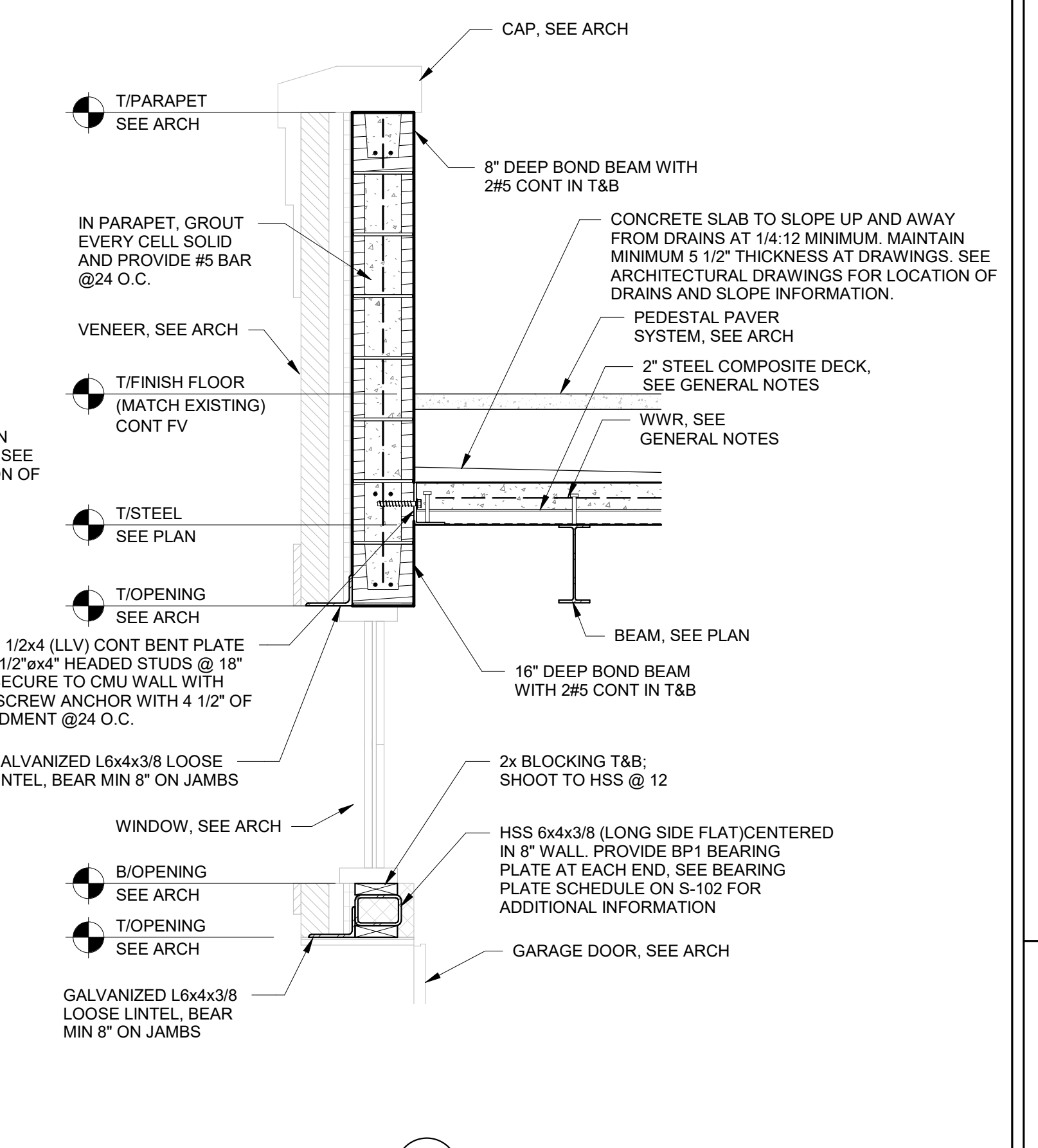

SECTION 8  
3/4" = 1'-0"

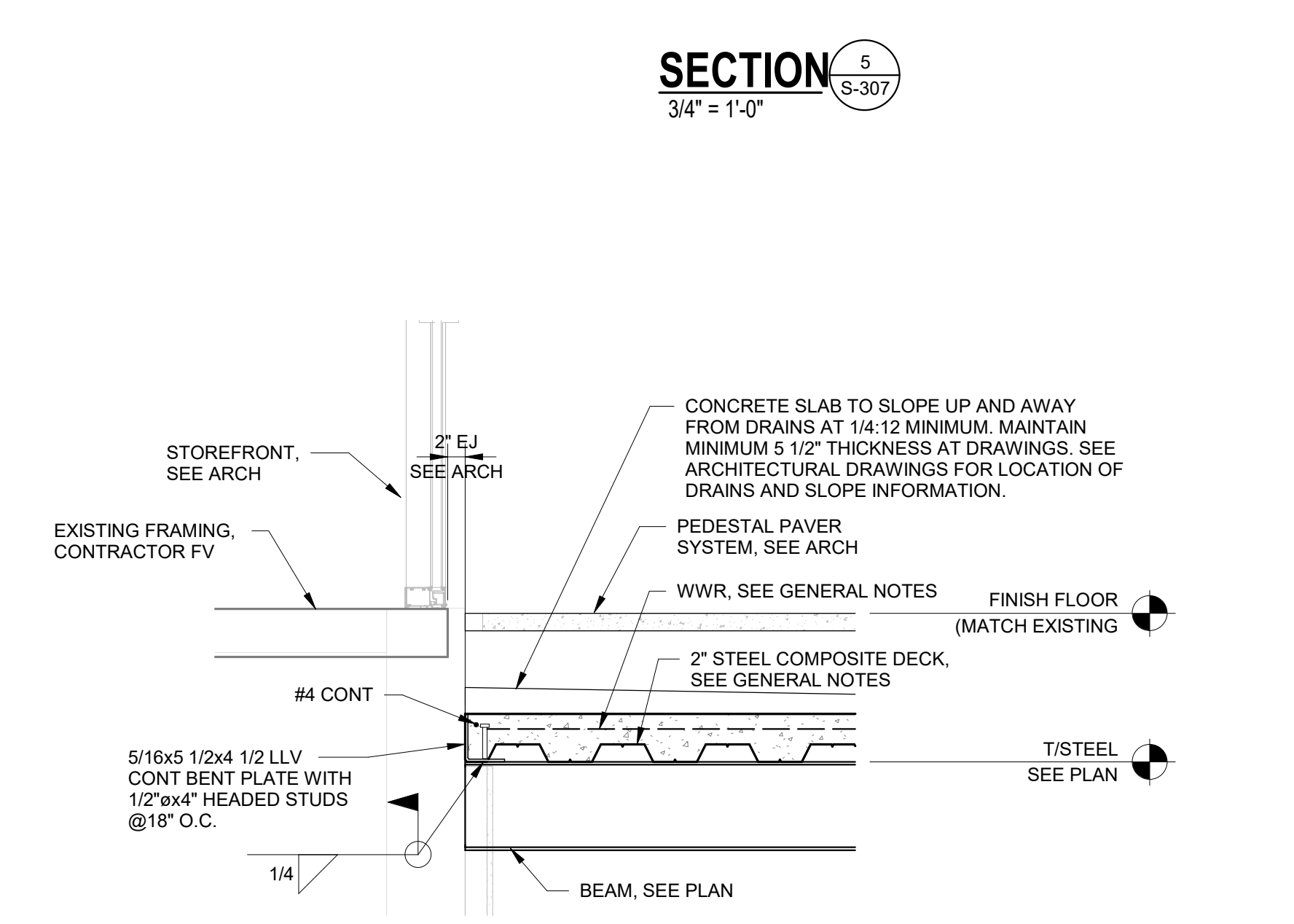

SECTION 9  
3/4" = 1'-0"

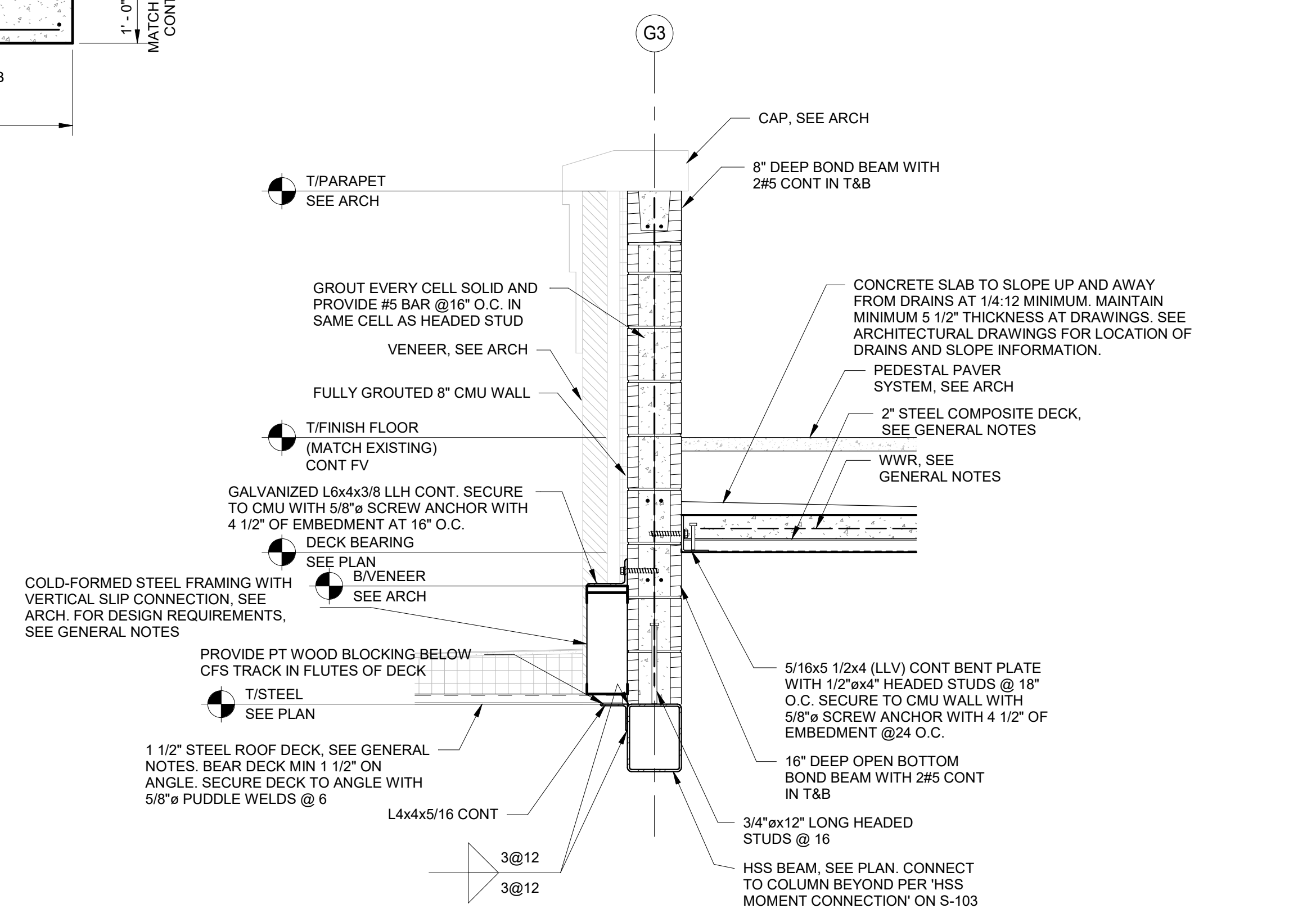

SECTION 10  
3/4" = 1'-0"

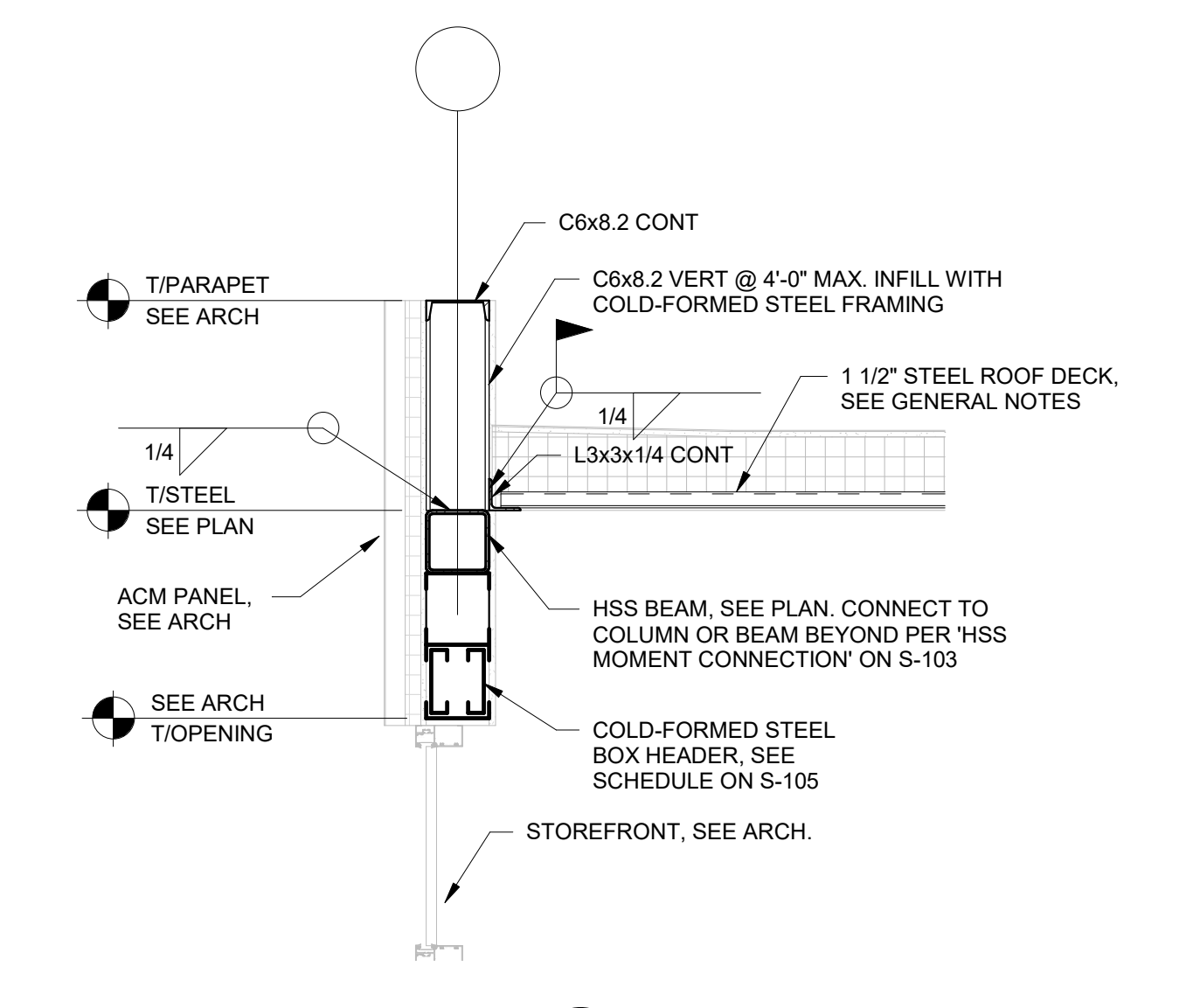

SECTION 11  
3/4" = 1'-0"

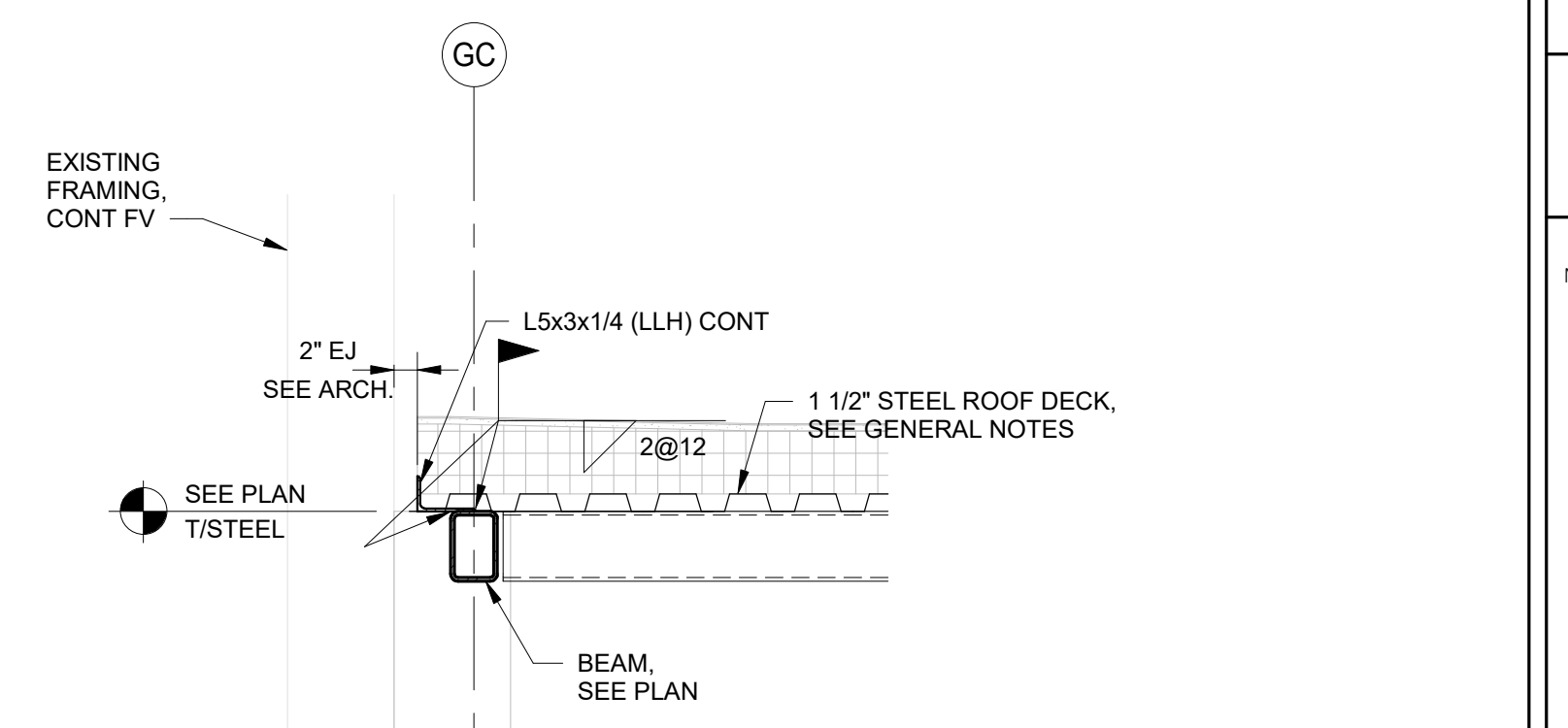

SECTION 12  
3/4" = 1'-0"

GADSDEN CITY HALL  
100% CONSTRUCTION DRAWINGS  
CITY OF GADSDEN  
200 Broad St., Gadsden, AL 35901  
23-083

KEY PLAN:
ARCHITECT OF RECORD: <b>WILLIAMS BLACKSTOCK ARCHITECTS</b> 2204 FIRST AVENUE SOUTH, SUITE 200 BIRMINGHAM, ALABAMA 35233
ISSUE DATE: <b>11-25-2024</b>
REVISIONS:
NO. DATE DESCRIPTION
PROJECT NUMBER: <b>23-083</b>
DRAWING TITLE: <b>GARAGE &amp; BALCONY SECTIONS</b>
SHEET NUMBER: <b>S-307</b>

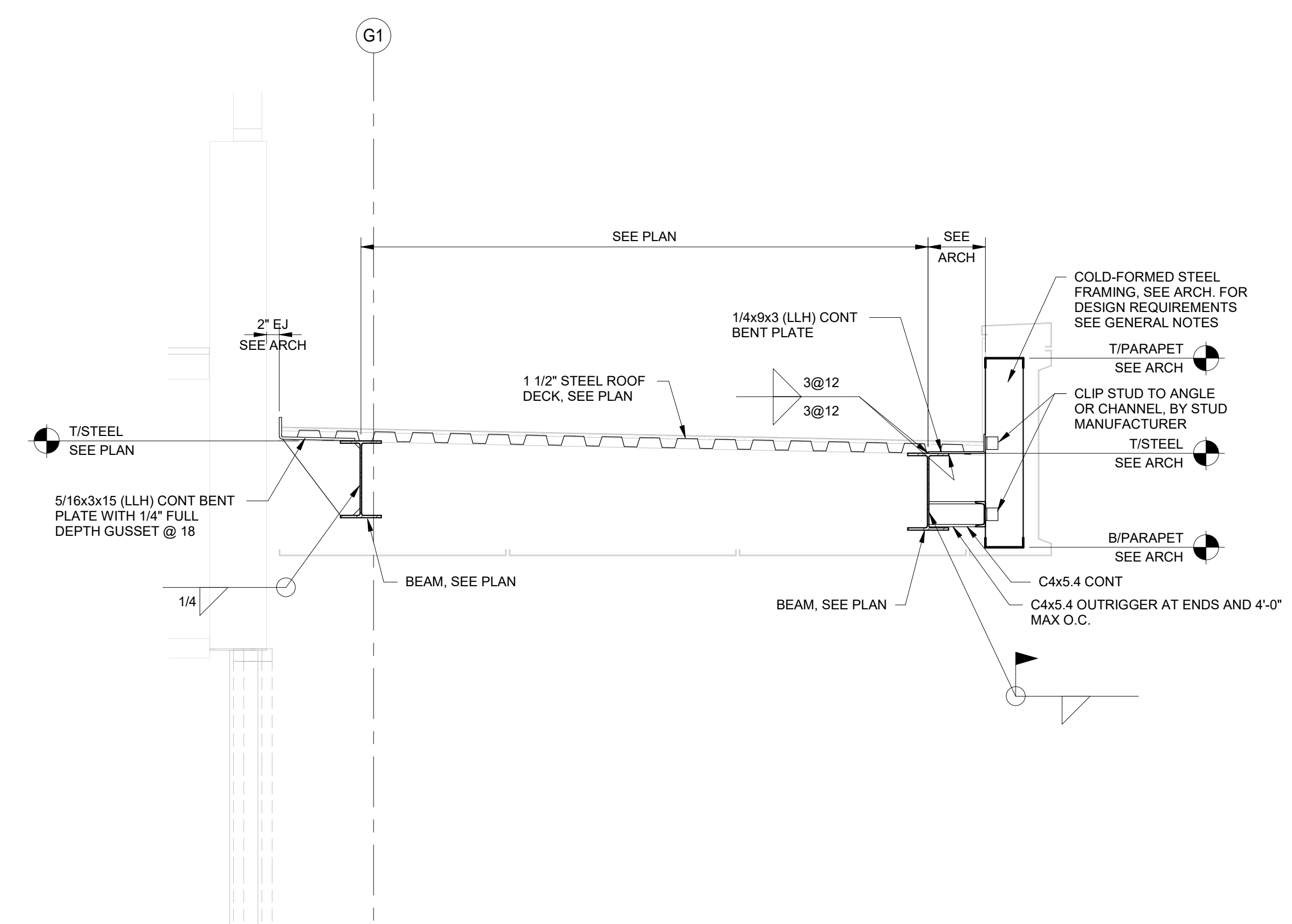

**SECTION 1**  
S-308  
3/4" = 1'-0"  
AT SIM CONDITION AT ROOF,  
PROVIDE WEB STIFFENERS AND  
KICKERS TO ADJACENT BEAMS SIM  
TO DETAIL S-304

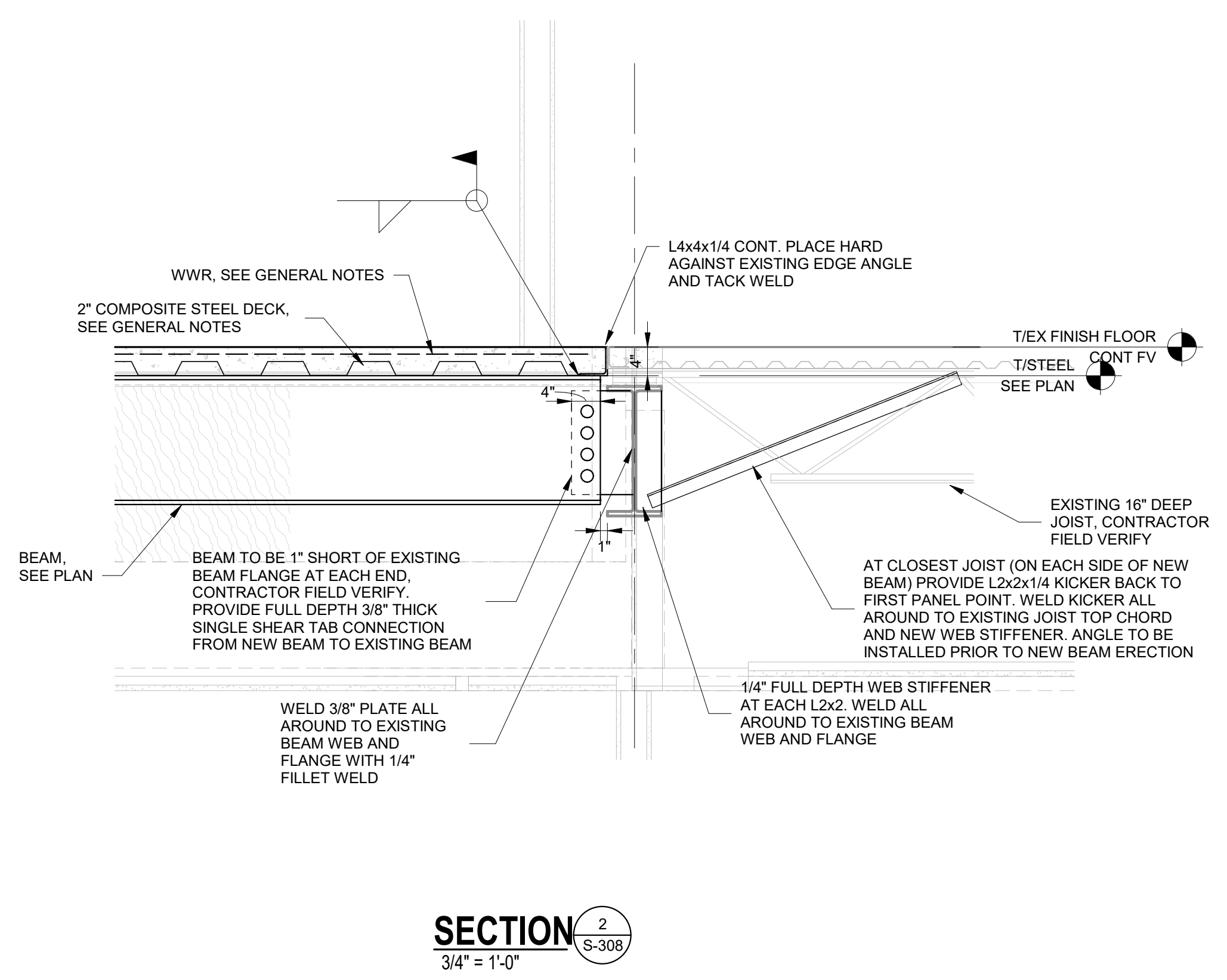

**SECTION 2**  
S-308  
3/4" = 1'-0"

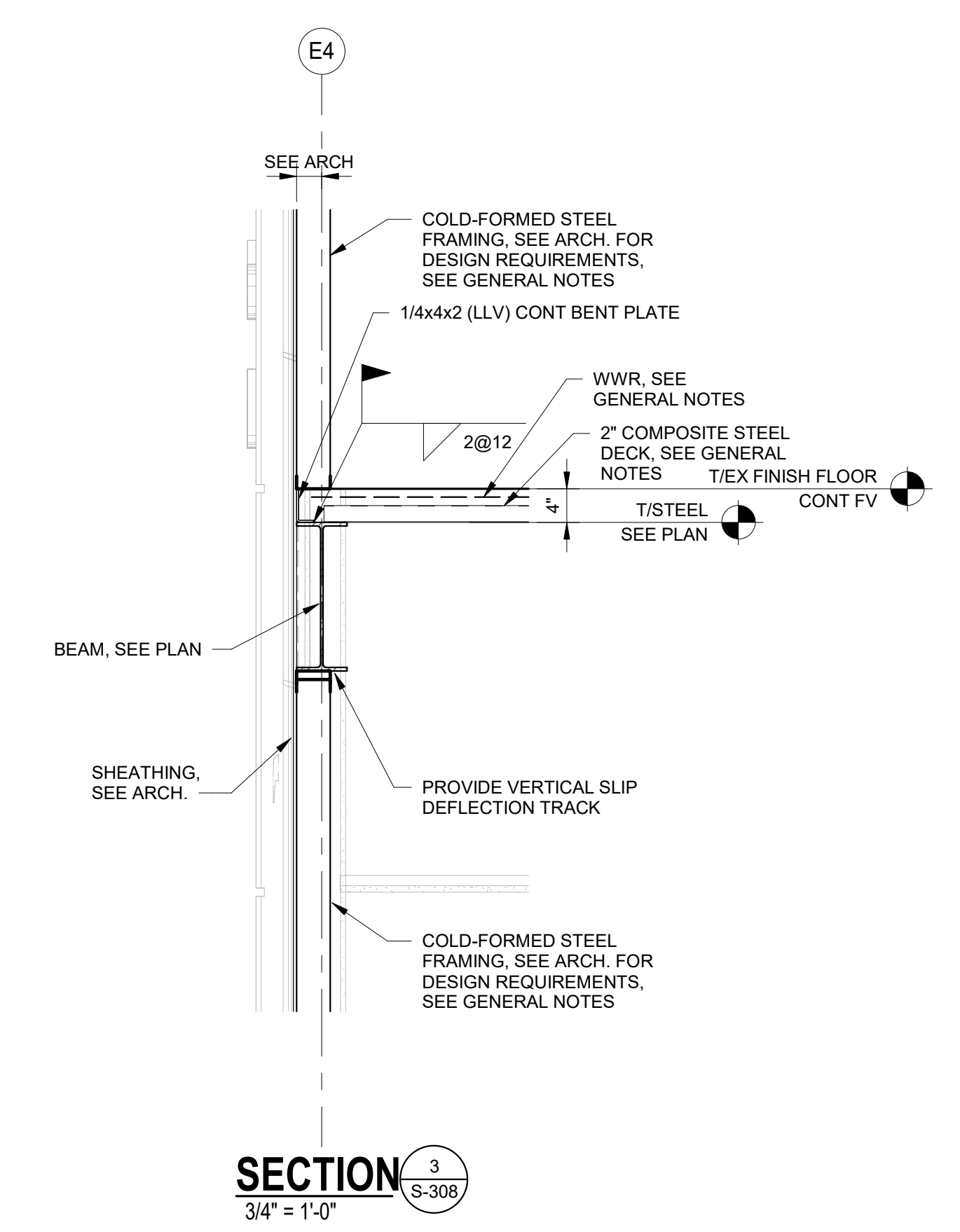

**SECTION 3**  
S-308  
3/4" = 1'-0"

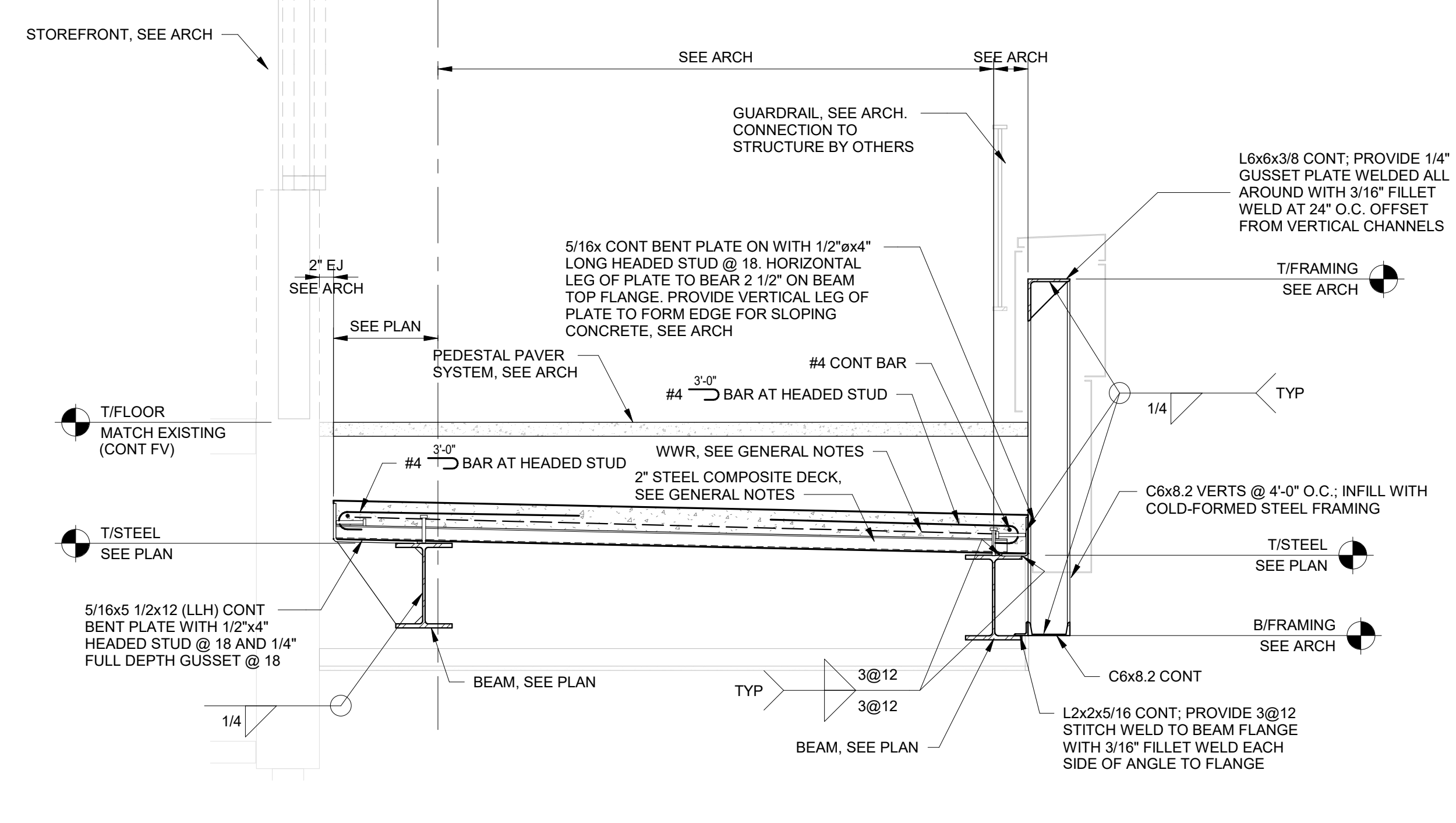

**SECTION 4**  
S-308  
3/4" = 1'-0"

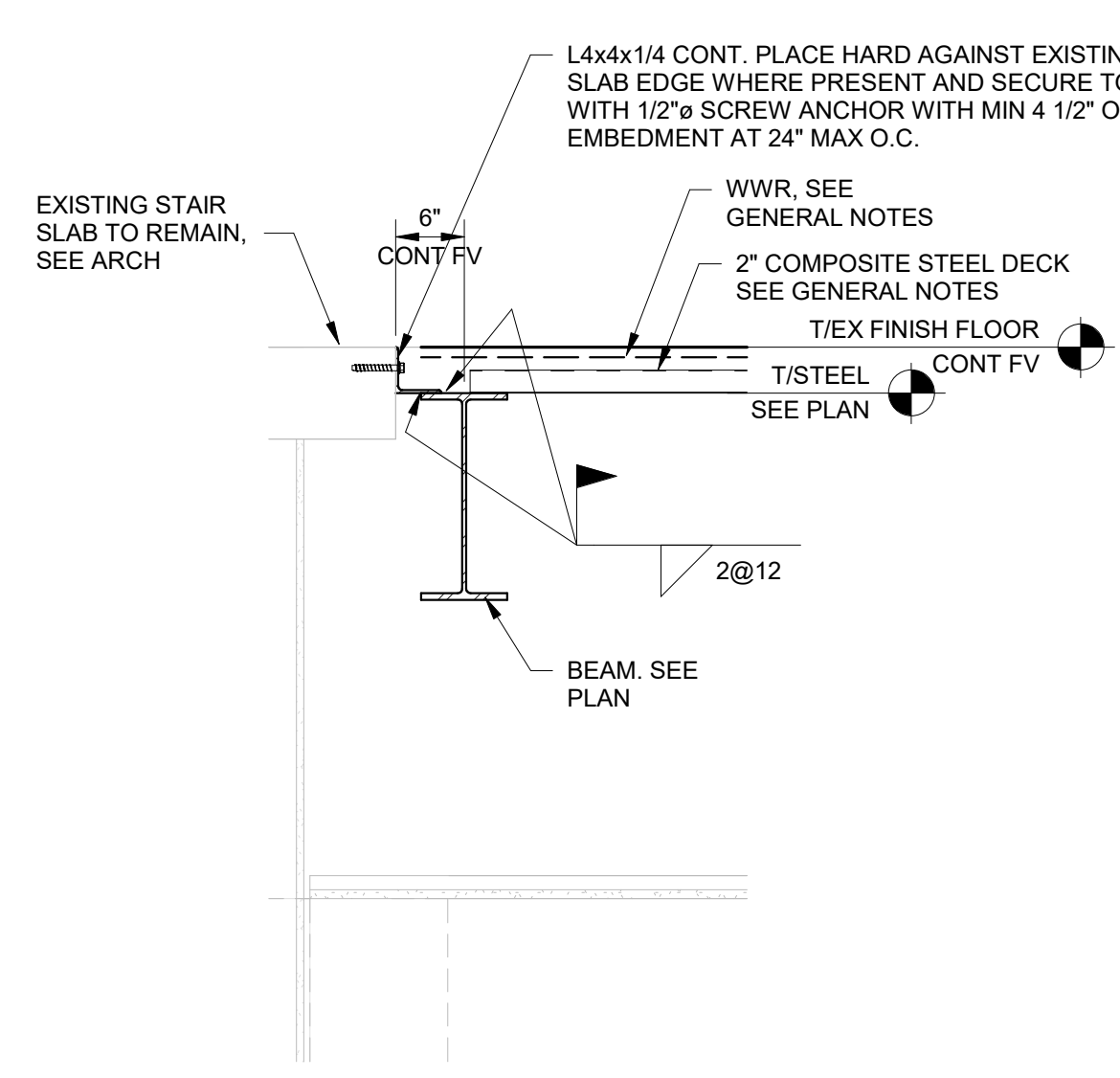

**SECTION 5**  
S-308  
3/4" = 1'-0"

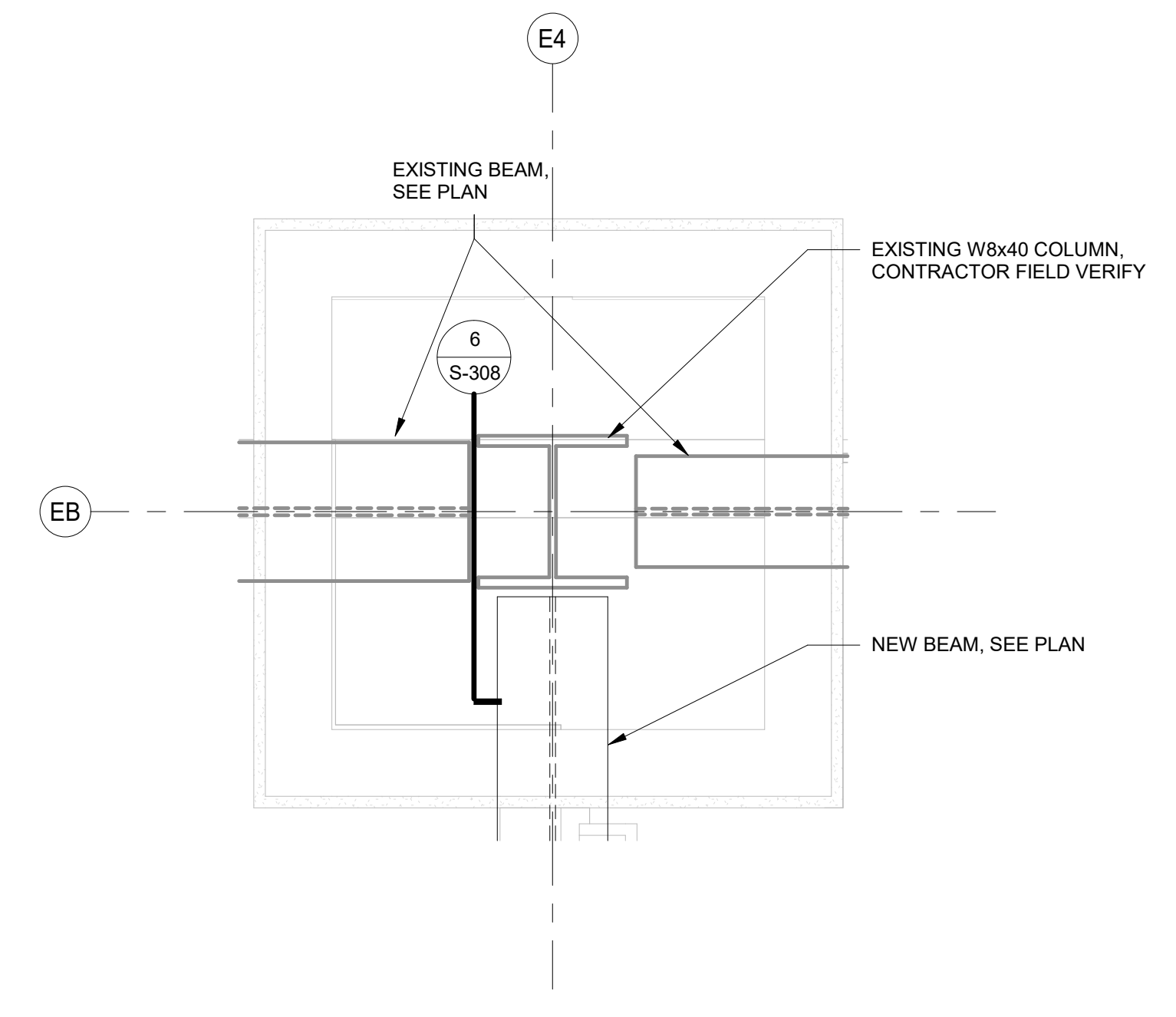

**SECTION 6**  
S-308  
1 1/2" = 1'-0"

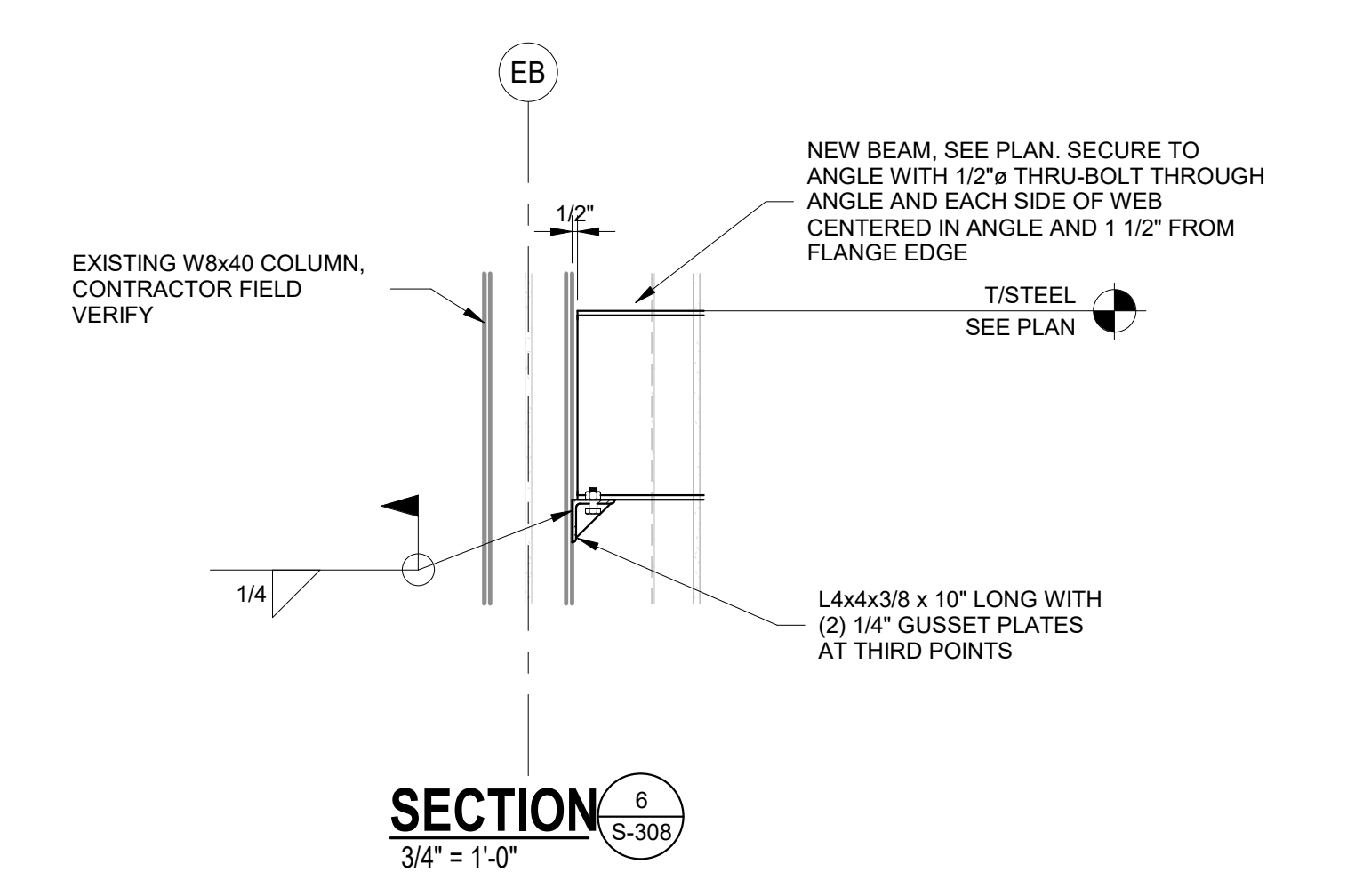

**SECTION 7**  
S-308  
3/4" = 1'-0"

**GADSDEN CITY HALL**  
100% CONSTRUCTION DRAWINGS  
CITY OF GADSDEN  
200 Broad St., Gadsden, AL 35901  
23-083

KEY PLAN:

ARCHITECT OF RECORD:  
**WILLIAMS  
BLACKSTOCK  
ARCHITECTS**

2204 FIRST AVENUE SOUTH, SUITE 200  
BIRMINGHAM, ALABAMA 35233

ISSUE DATE:  
**11-25-2024**

REVISIONS:

NO.	DATE	DESCRIPTION

PROJECT NUMBER:  
**23-083**

DRAWING TITLE:  
**BALCONY & REGIONS  
INFILL SECTIONS**

SHEET NUMBER:  
**S-308**

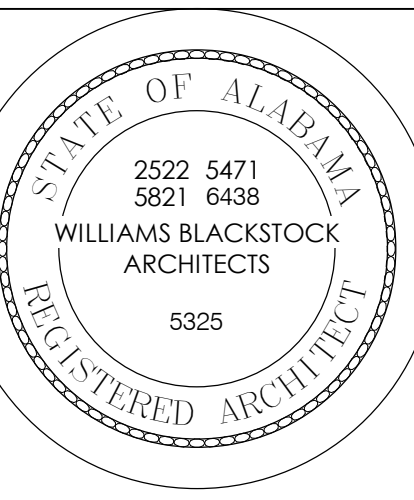

**GADSDEN CITY HALL**  
**100% CONSTRUCTION DOCUMENTS**  
 CITY OF GADSDEN  
 200 Broad St., Gadsden, AL 35901  
 23-083

KEY PLAN:

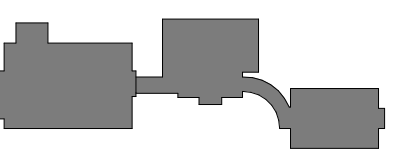

ARCHITECT OF RECORD:  
**WILLIAMS  
 BLACKSTOCK  
 ARCHITECTS**

2204 FIRST AVENUE SOUTH, SUITE 200  
 BIRMINGHAM, ALABAMA 35233

ISSUE DATE:  
**11-25-2024**

REVISIONS:

NO.	DATE	DESCRIPTION

PROJECT NUMBER:  
**23-083**

DRAWING TITLE:  
**DEMOLITION SITE  
 PLAN**

SHEET NUMBER:

**AD-100**

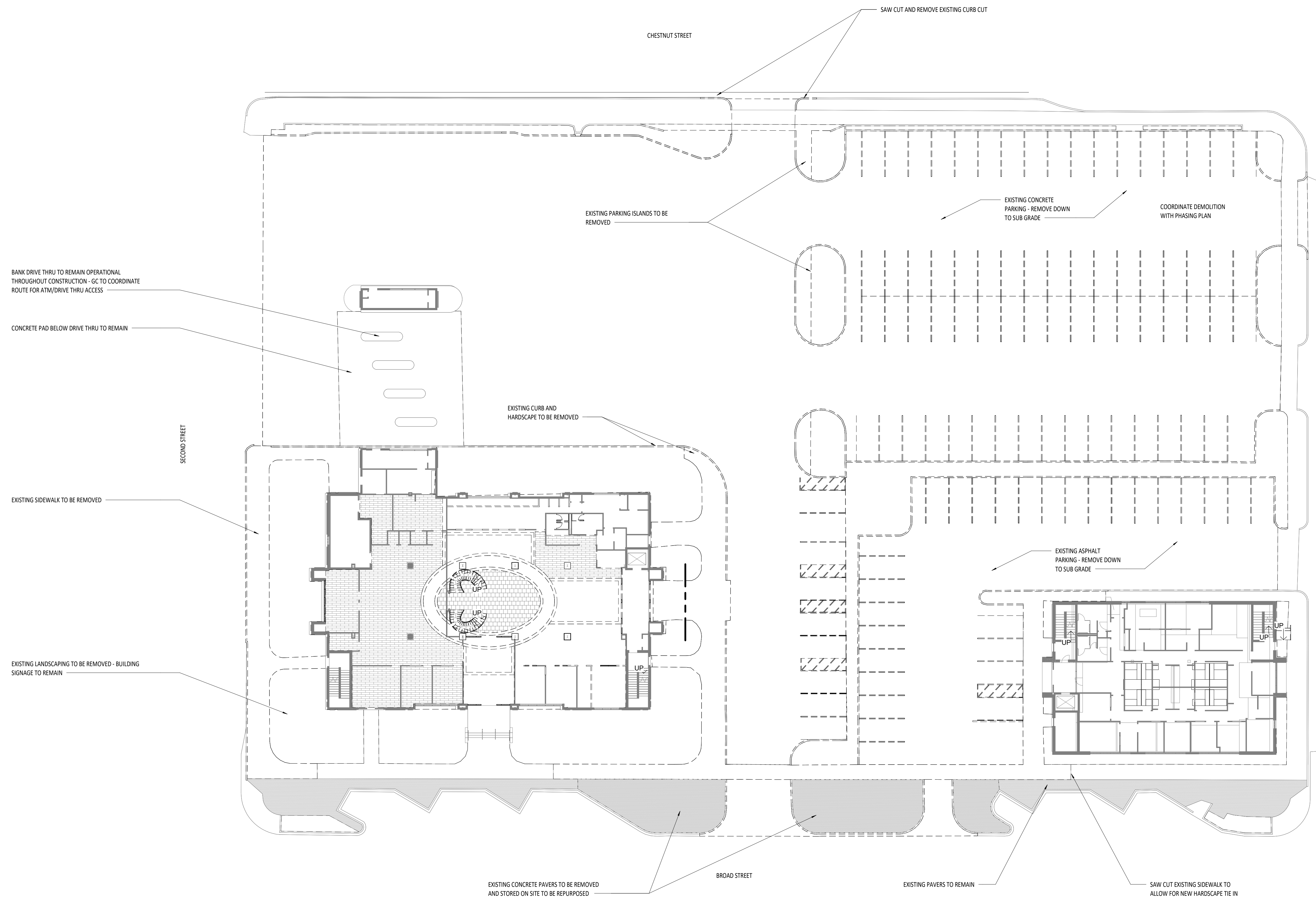

**SITE DEMOLITION LEGEND**

- EXISTING CONCRETE SIDEWALKS/CURBS (TO BE REMOVED)
- EXISTING LANDSCAPING (TO BE REMOVED)
- EXISTING ASPHALT PAVING (TO BE REMOVED)
- EXISTING CONCRETE PAVING (TO BE REMOVED)

**DEMOLITION SITE PLAN**  
 SCALE: 1" = 20'-0"



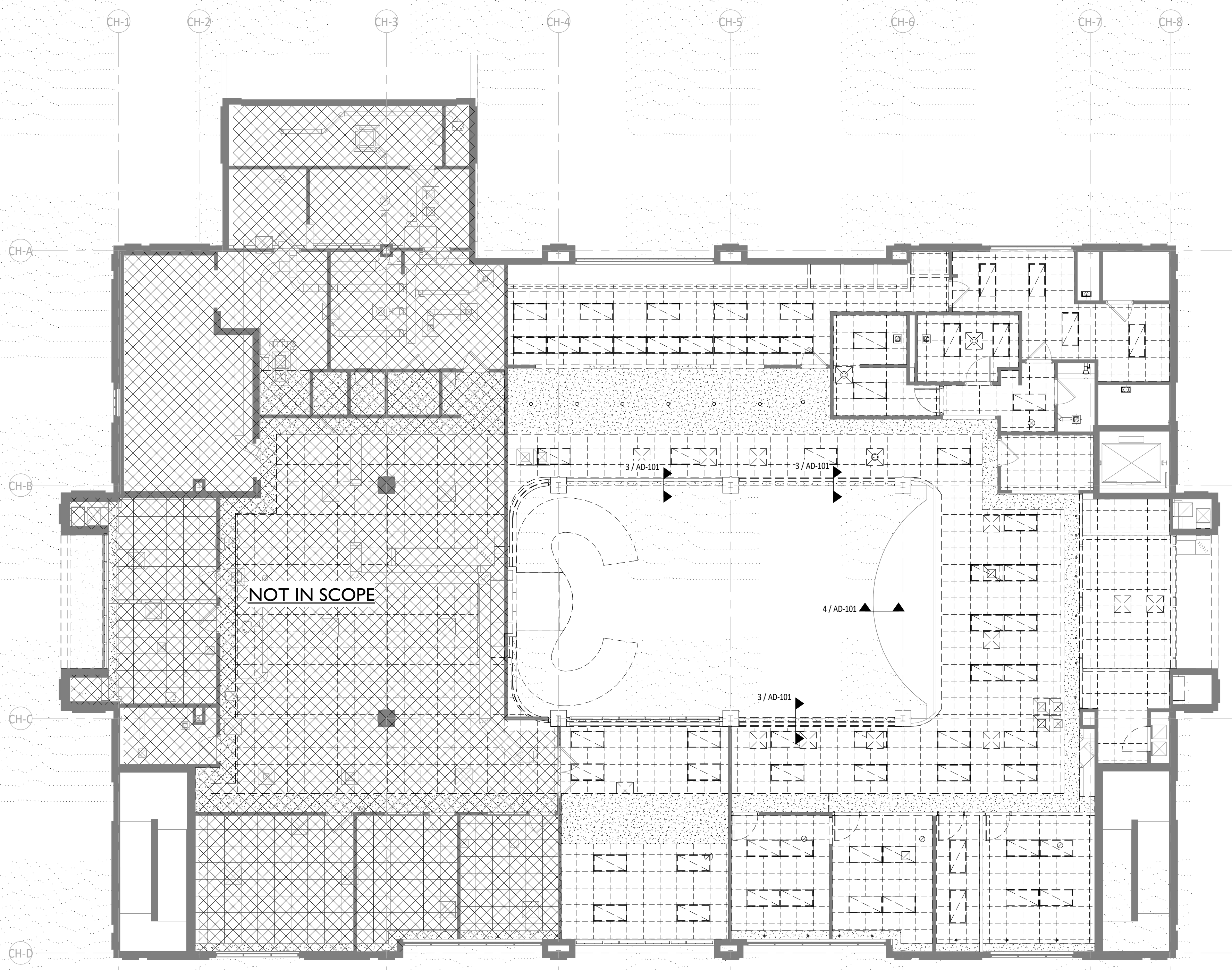

**2 1ST FLOOR DEMOLITION RCP - CITY HALL**  
 SCALE: 1/8" = 1'-0" REF: 1/11 X 17 P

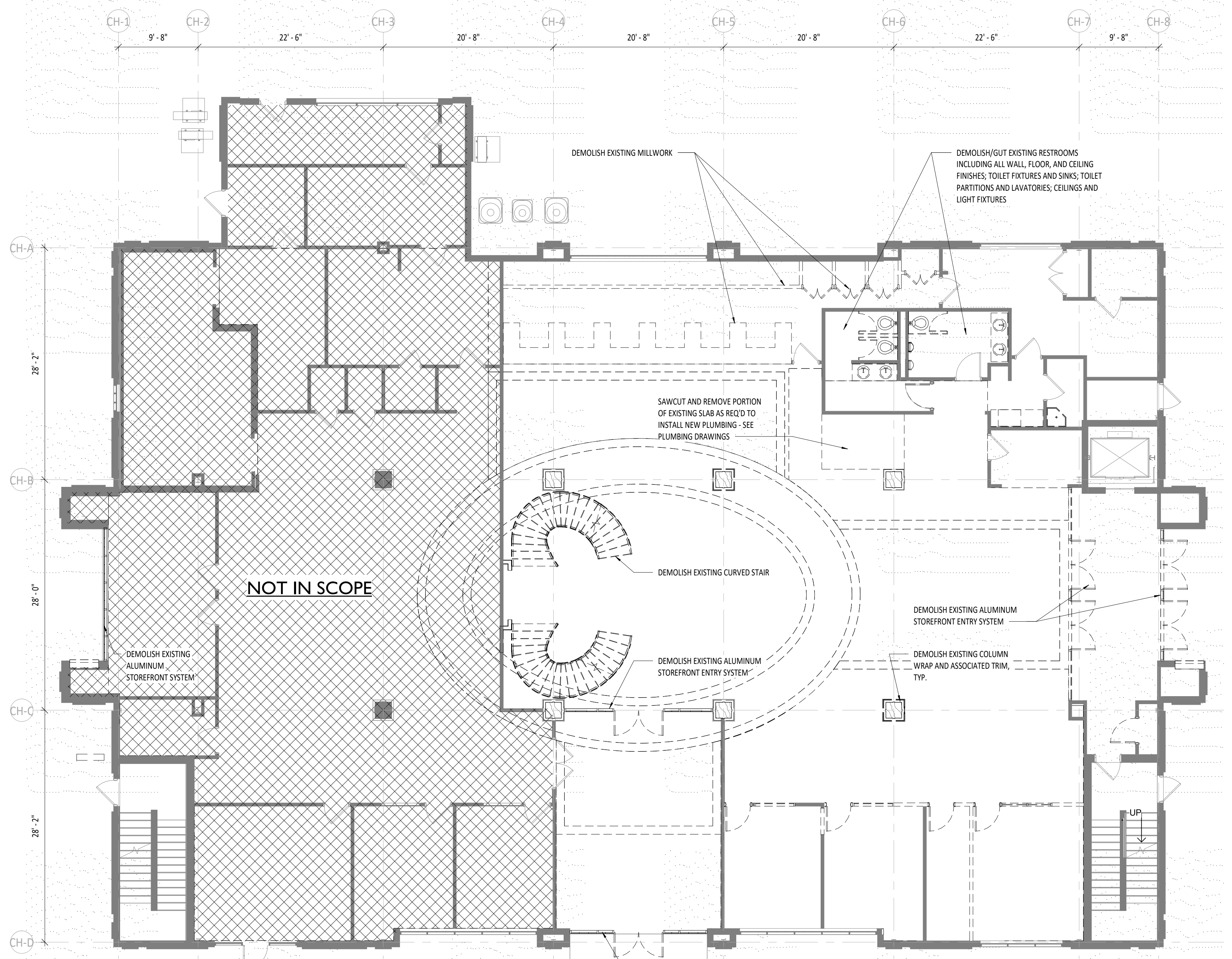

**1ST FLOOR DEMOLITION PLAN - CITY HALL**  
 SCALE: 1/8" = 1'-0" REF: 1/11 X 17 P

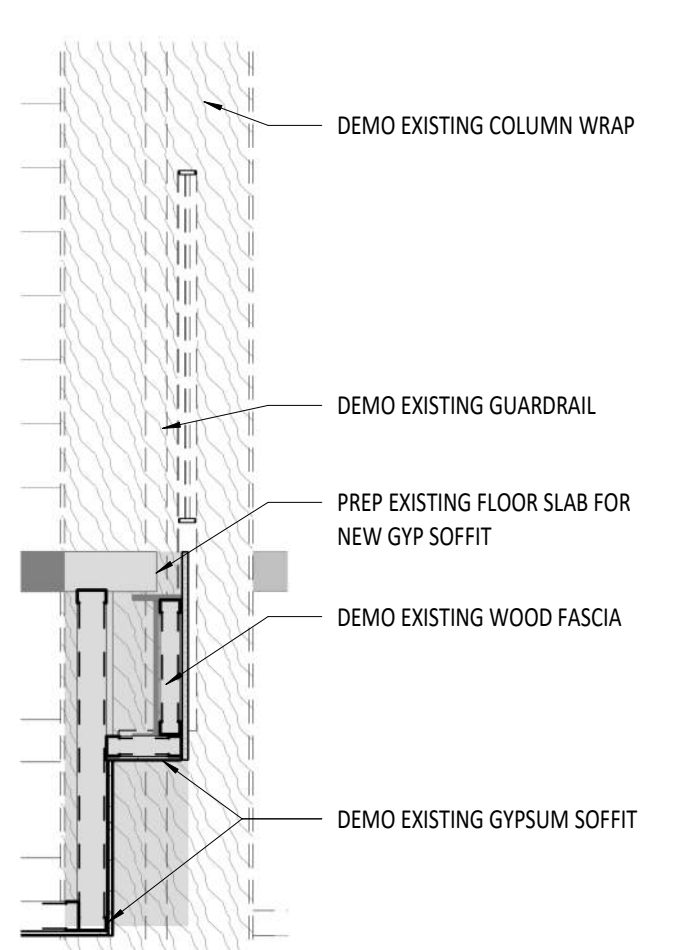

**3 GUARDRAIL/SOFFIT DEMO**  
 SCALE: 1/2" = 1'-0" REF: 2/AD-101

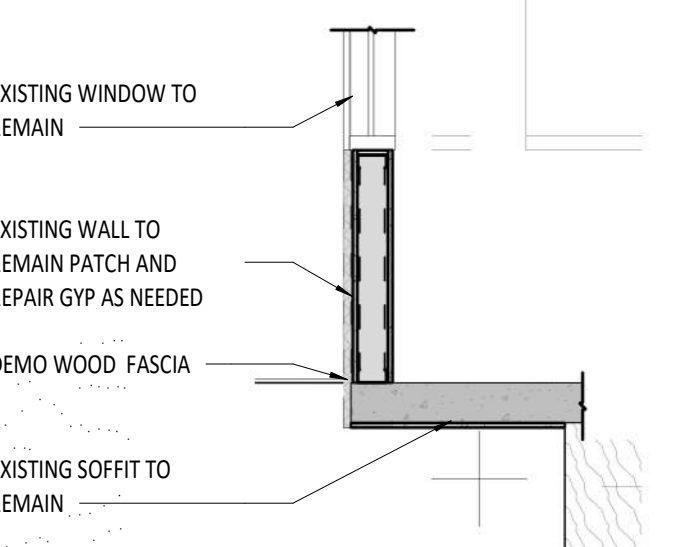

**4 WOOD FASCIA DEMO**  
 SCALE: 1/2" = 1'-0" REF: 2/AD-101

**GENERAL DEMOLITION NOTES**

1. THE GENERAL CONTRACTOR SHALL SCHEDULE WORK HOURS IN ADVANCE WITH LANDLORD AND TENANT. CORE-DRILLING AND/OR OTHER WORK WHICH MAY DISTURB OCCUPIED TENANT SPACE MUST BE COORDINATED WITH LANDLORD AND TENANT IN ADVANCE AND MAY BE REQUIRED AFTER NORMAL BUSINESS HOURS. CONTRACTOR TO COORDINATE DEMOLITION WORK AND REFUSE DISPOSAL W/ THE LANDLORD AND TENANT PRIOR TO STARTING WORK. THE CONTRACTOR SHALL COORDINATE DEMOLITION WORK WITH EXISTING CONSTRUCTION AND INVESTIGATE IN A REASONABLE PRUDENT MANNER REGARDING HIDDEN CONDITIONS. THE BUILDING OWNER, LANDLORD AND TENANT ASSUME NO LIABILITY FOR EXTRA WORK OR ADDITIONAL COMPENSATION DUE TO THE FAILURE OF THE CONTRACTOR OR SUBCONTRACTOR TO COMPLY WITH ALL REGULATIONS, LAWS, AND/OR ORDINANCES AFFECTING THE METHODS OF DEMOLITION AND THE DISPOSAL OF WASTE MATERIAL.
2. USE PROTECTION MEANS NECESSARY TO PREVENT DAMAGE TO BUILDING STRUCTURE AND WORK NOT TO BE DEMOLISHED. CARE SHALL BE TAKEN TO PROTECT EXISTING FINISH MATERIALS AT INTERFACE BETWEEN DEMOLITION AND EXISTING CONSTRUCTION TO REMAIN. PREVENT DUST FROM BECOMING A NUISANCE TO THE PUBLIC, TO TENANTS OCCUPYING THE BUILDING, AND TO OTHER WORK BEING PERFORMED IN THE AREA.
3. IN THE EVENT OF DEMOLITION OF ITEMS NOT SCHEDULED TO BE DEMOLISHED, SAID ITEMS SHALL BE PROMPTLY REPLACED AT NO COST TO THE BUILDING OWNER, LANDLORD OR TENANT; THIS TO INCLUDES BUT IS NOT LIMITED TO ARCHITECTURAL, STRUCTURAL, MECHANICAL, ELECTRICAL, PLUMBING, AND FIRE ALARM AND FIRE PROTECTION ITEMS.
4. ALL DEMOLITION SHALL BE LIMITED TO THE SMALLEST AREA REQUIRED TO COMPLETE THE WORK. ALL NEW CONSTRUCTION ADJACENT TO EXISTING SHOULD CONTINUE THE FINISH, PATTERNS, AND TRIM DETAILS OF EXISTING U.N.O.
5. THE CONTRACTOR SHALL PROVIDE ALL SHORING, BRACING AND PATCHING REQUIRED FOR PROPER SUPPORT OF EXISTING WALLS TO REMAIN, FLOORS, CEILING, AND SYSTEMS AFFECTED BY DEMOLITION. ALL NEW PARTITIONS SHOULD BE STRAIGHT AND TRUE WITH SMOOTH SURFACES, THIS IS TO INCLUDE AREAS WHERE NEW SURFACES JOIN EXISTING SURFACES. NEW PAINTED SURFACES, CARPETS, FABRIC, WALL BASE, ETC. SHOULD BE REMOVED AND/OR EXTENDED AS FAR AS REQUIRED INTO OLD FINISHES TO INSURE PROPER TRANSITION.
6. SEE ARCHITECTURAL, MECHANICAL, ELECTRICAL, AND PLUMBING DRAWINGS FOR INFORMATION REGARDING CEILING, LIGHTING, DIFFUSERS AND FIRE ALARM AND FIRE PROTECTION ITEMS.
7. ALL ITEMS THAT ARE NOT SALVAGED SHALL BE REMOVED FROM THE SITE AND DISPOSED OF PER ALL FEDERAL, STATE, AND LOCAL CODES AND REGULATIONS.
8. CONTRACTOR TO COORDINATE AND SCHEDULE ALL INTERRUPTIONS OF UTILITIES WITH LANDLORD AND TENANT A MINIMUM OF ONE WEEK PRIOR TO COMMENCING ANY RENOVATIONS TO SYSTEMS.
9. FLOORING: CONTRACTOR TO INSPECT EXISTING FLOOR SLAB TO DETERMINE WHERE ANY CORE DRILLS LOCATIONS EXIST. CONTRACTOR IS RESPONSIBLE FOR FILLING ANY EXISTING CORE DRILLS WITH CONCRETE PATCH IN THICKNESS TO MATCH EXISTING SLAB. ANY FILLING MATERIAL TO MAINTAIN REQUIRED RATING BETWEEN FLOOR LEVELS.
10. IN THE EVENT, ANY STRUCTURAL M.E.P. PP & FP ITEMS ARE DISCOVERED DURING DEMOLITION THAT WOULD PREVENT THE ABILITY TO BUILD OUT THE NEW SPACE AS DOCUMENTED, THE GENERAL CONTRACTOR IS TO NOTIFY THE ARCHITECT IN WRITING.
11. EXISTING EXIT SIGNS TO BE DEMOLISHED. CONFIRM/COORDINATE WITH ELECTRICAL DRAWINGS.
12. EXISTING DOORS TO REMAIN SHALL BE PROTECTED DURING DEMOLITION AS REQUIRED TO MAINTAIN EXISTING FINISH QUALITY. ANY EXISTING DAMAGE OR NEW DAMAGE SHALL BE REPAIRED BY THE CONTRACTOR. EXISTING DOOR HARDWARE TO BE REMOVED AND DOOR TO BE PREPPED FOR NEW SCHEDULED DOOR HARDWARE. CONTRACTOR SHALL REVIEW DOOR SCHEDULE FOR NEW BUILD-OUT TO DETERMINE IF EXISTING DOORS, DOOR HARDWARE AND DOOR FRAMES TO BE DEMOLISHED CAN BE REUSED IN NEW BUILD-OUT.
13. FLOORING: REMOVE ALL EXISTING FLOOR TYPES; BROADLOOM CARPET, MODULAR CARPET, PORCELAIN, CERAMIC AND VINYL ALONG WITH ALL ADHESIVES, CAULK, SEALANTS, SETTING MATERIALS AND GROUT. REPAIR ALL DAMAGE TO THE EXISTING CONCRETE SUBFLOOR SURFACES CAUSED FROM THE REMOVAL OF EXISTING FLOORING. THIS INCLUDES APPLICATION OF NEW FILLER/LEVELING PRODUCTS AS REQUIRED TO CREATE A LEVEL SURFACE FOR THE APPLICATION OF NEW FLOOR FINISH TYPES AS INDICATED IN THE CONSTRUCTION DOCUMENTS. FLOOR LEVEL MUST MEET PUBLISHED REQUIREMENTS FROM MANUFACTURER OF NEW FLOOR FINISH. WHERE POLISHED CONCRETE FLOORING IS SCHEDULED CLEAN AND REPAIR FLOOR FROM REMOVAL OF EXISTING FLOOR FINISH.
14. BASE: REMOVE ALL EXISTING BASE TYPES: PORCELAIN, CERAMIC, RUBBER AND WOOD BASE. REPAIR ALL DAMAGE TO THE EXISTING GYPSUM BOARD PARTITION SURFACES TO REMAIN CAUSED FROM THE REMOVAL OF THE EXISTING RUBBER BASE OR WOOD BASE. PREPARE THE FINISH SURFACE OF ALL GYPSUM BOARD PARTITIONS TO REMAIN AS REQUIRED TO RECEIVE NEW WALL FINISH TYPES IN HEIGHTS AS INDICATED IN CONSTRUCTION DOCUMENTS. IF THE NEW BASE SPECIFIED IS LOWER THAN THE EXISTING BASE BEING REMOVED, FINISH GYPSUM BOARD PARTITION TO A MINIMUM OF 1" BELOW THE LEVEL OF THE NEW BASE WHERE GYPSUM BOARD IS INDICATED TO RECEIVE A PAINTED FINISH, ACHIEVE A LEVEL 4 DRYWALL FINISH.
15. WALL: REMOVE ALL EXISTING WALL FINISHES: PORCELAIN, CERAMIC, RUBBER AND WOOD. REPAIR ALL DAMAGE TO THE EXISTING GYPSUM BOARD PARTITION SURFACES TO REMAIN CAUSED FROM THE REMOVAL OF THE EXISTING FINISH. PREPARE THE FINISH SURFACE OF ALL GYPSUM BOARD PARTITIONS TO REMAIN AS REQUIRED TO RECEIVE NEW WALL FINISH TYPES IN HEIGHTS AS INDICATED IN CONSTRUCTION DOCUMENTS. WHERE GYPSUM BOARD IS INDICATED TO RECEIVE A PAINTED FINISH, ACHIEVE A LEVEL 4 DRYWALL FINISH.

**DEMOLITION PLAN LEGEND**

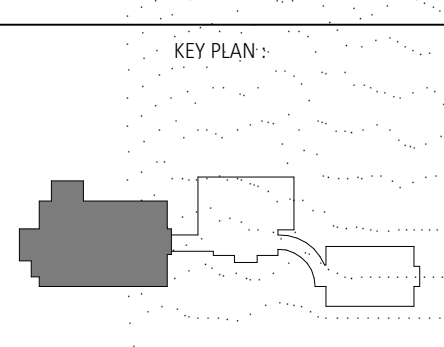
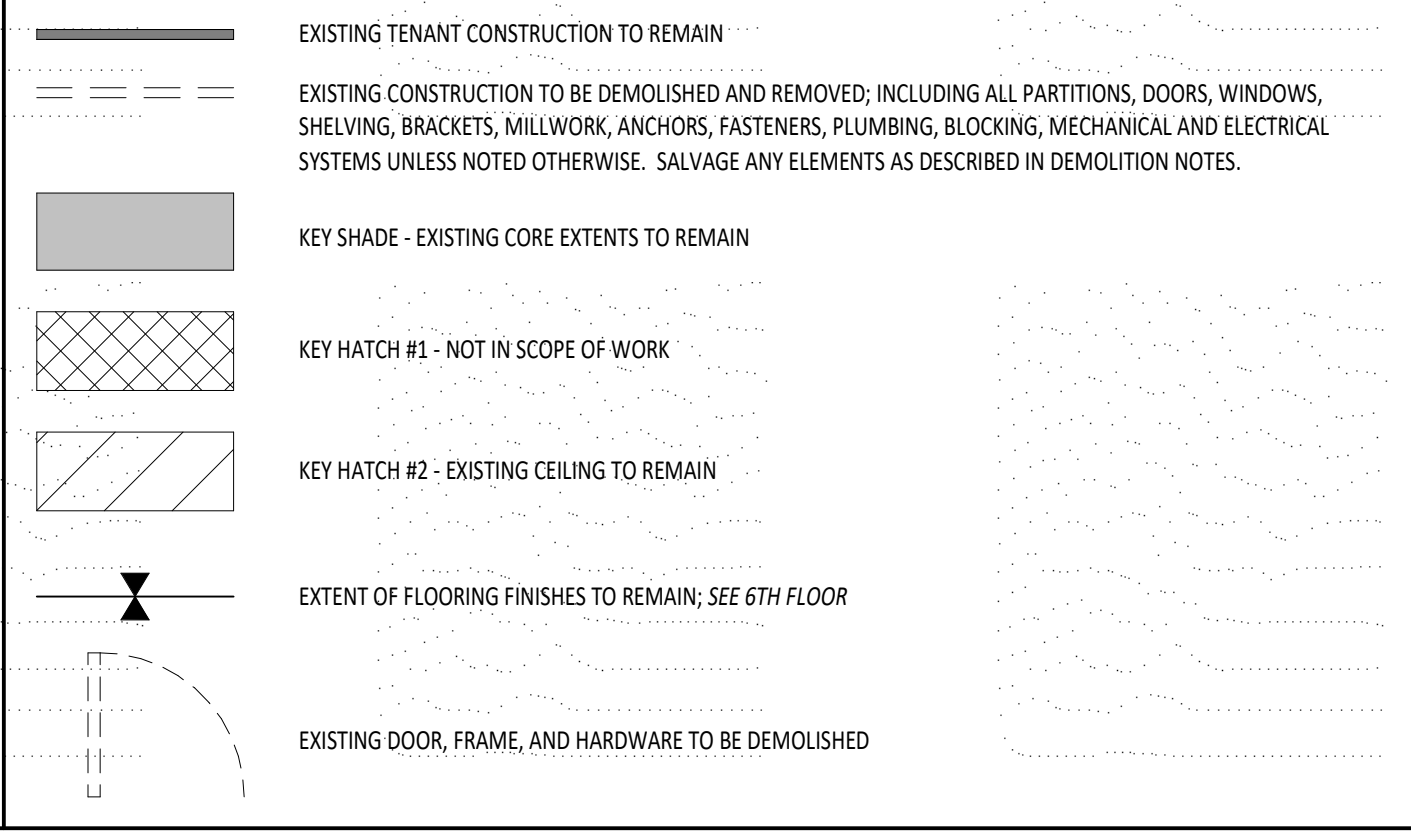



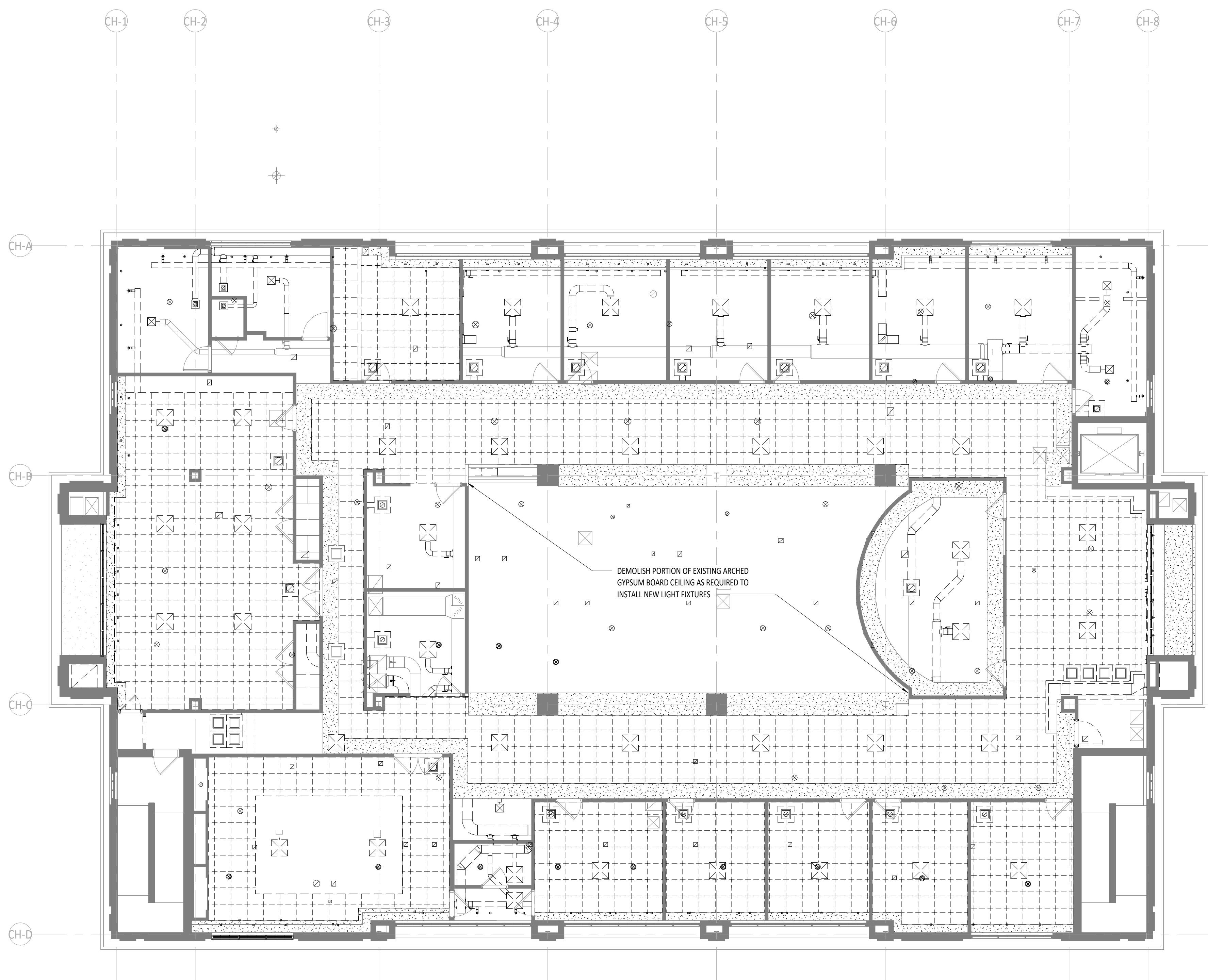

**2 2ND FLOOR DEMOLITION RCP - CITY HALL**  
 SCALE: 1/8" = 1'-0" REF: 1/A-200

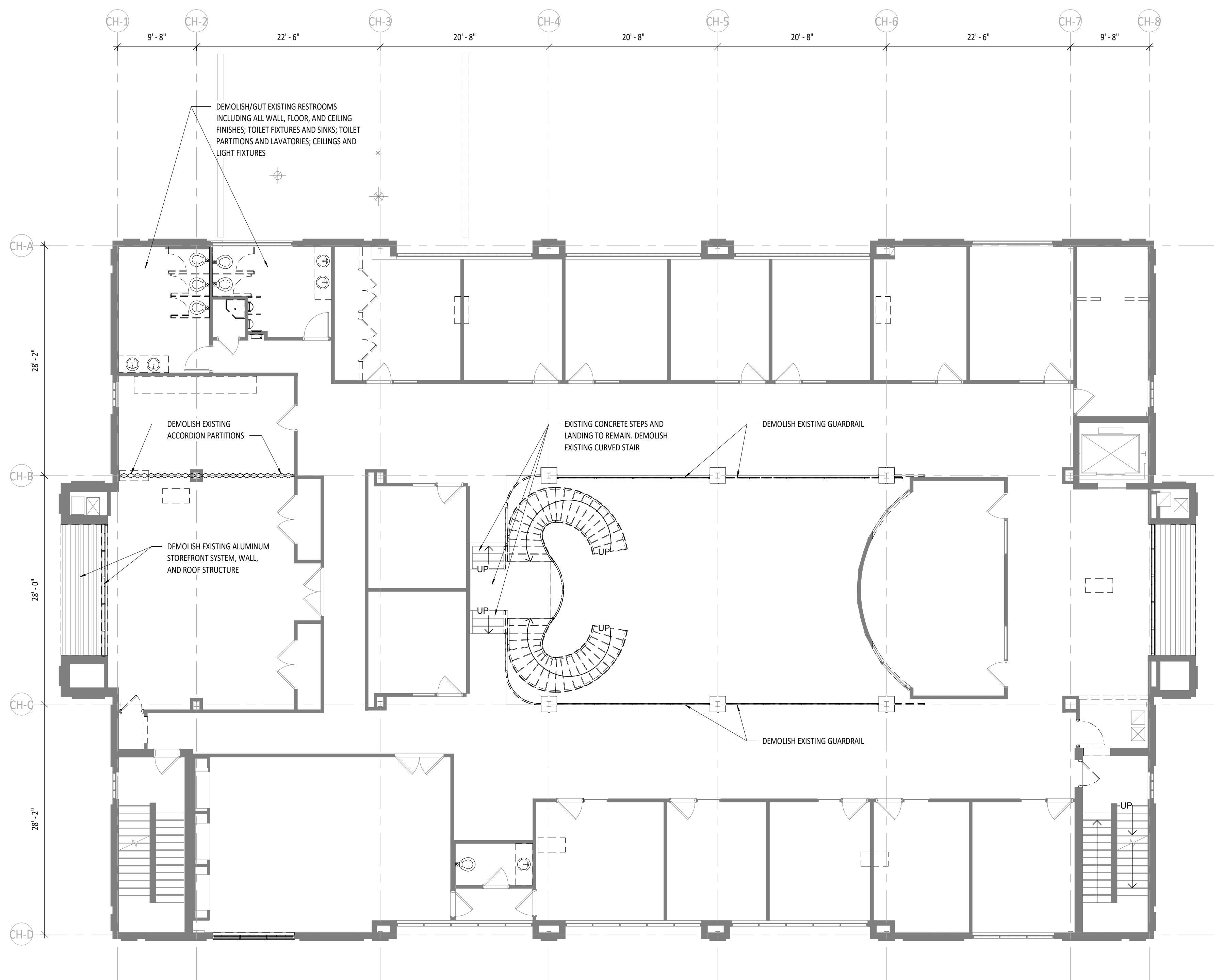

**2ND FLOOR DEMOLITION PLAN - CITY HALL**  
 SCALE: 1/8" = 1'-0" REF: 1/A-200

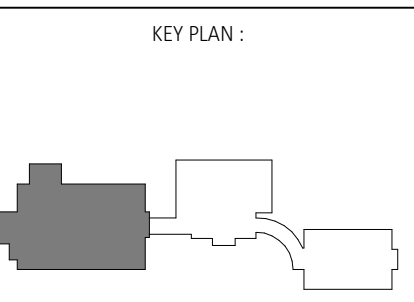

ARCHITECT OF RECORD:  
**WILLIAMS  
 BLACKSTOCK  
 ARCHITECTS**

2204 FIRST AVENUE SOUTH, SUITE 200  
 BIRMINGHAM, ALABAMA 35233

ISSUE DATE:  
**11-25-2024**

REVISIONS:

NO.	DATE	DESCRIPTION

PROJECT NUMBER:  
**23-083**

DRAWING TITLE:  
**2ND FLOOR  
 DEMOLITION  
 PLAN - CITY HALL**

SHEET NUMBER:  
**AD-102**

**GENERAL DEMOLITION NOTES**

- THE GENERAL CONTRACTOR SHALL SCHEDULE WORK HOURS IN ADVANCE WITH LANDLORD AND TENANT. CORE-DRILLING AND/OR OTHER WORK WHICH MAY DISTURB OCCUPIED TENANT SPACE MUST BE COORDINATED WITH LANDLORD AND TENANT IN ADVANCE AND MAY BE REQUIRED AFTER NORMAL BUSINESS HOURS. CONTRACTOR TO COORDINATE DEMOLITION WORK AND REFUSE DISPOSAL W/ THE LANDLORD AND TENANT PRIOR TO STARTING WORK. THE CONTRACTOR SHALL COORDINATE DEMOLITION WORK WITH EXISTING CONSTRUCTION AND INVESTIGATE IN A REASONABLE PRUDENT MANNER REGARDING HIDDEN CONDITIONS. THE BUILDING OWNER, LANDLORD AND TENANT ASSUME NO LIABILITY FOR EXTRA WORK OR ADDITIONAL COMPENSATION DUE TO THE FAILURE OF THE CONTRACTOR OR SUBCONTRACTOR TO COMPLY WITH ALL REGULATIONS, LAWS, AND/OR ORDINANCES AFFECTING THE METHODS OF DEMOLITION AND THE DISPOSAL OF WASTE MATERIAL.
- USE PROTECTION MEANS NECESSARY TO PREVENT DAMAGE TO BUILDING STRUCTURE AND WORK NOT TO BE DEMOLISHED. CARE SHALL BE TAKEN TO PROTECT EXISTING FINISH MATERIALS AT INTERFACE BETWEEN DEMOLITION AND EXISTING CONSTRUCTION TO REMAIN. PREVENT DUST FROM BECOMING A NUISANCE TO THE PUBLIC, TO TENANTS OCCUPYING THE BUILDING, AND TO OTHER WORK BEING PERFORMED IN THE AREA.
- IN THE EVENT OF DEMOLITION OF ITEMS NOT SCHEDULED TO BE DEMOLISHED, SAID ITEMS SHALL BE PROMPTLY REPLACED AT NO COST TO THE BUILDING OWNER, LANDLORD OR TENANT; THIS INCLUDES BUT IS NOT LIMITED TO ARCHITECTURAL, STRUCTURAL, MECHANICAL, ELECTRICAL, PLUMBING, AND FIRE ALARM AND FIRE PROTECTION ITEMS.
- ALL DEMOLITION SHALL BE LIMITED TO THE SMALLEST AREA REQUIRED TO COMPLETE THE WORK. ALL NEW CONSTRUCTION ADJACENT TO EXISTING SHOULD CONTINUE THE FINISH, PATTERNS, AND TRIM DETAILS OF EXISTING U.N.O.
- THE CONTRACTOR SHALL PROVIDE ALL SHORING, BRACING AND PATCHING REQUIRED FOR PROPER SUPPORT OF EXISTING WALLS TO REMAIN, FLOORS, CEILING, AND SYSTEMS AFFECTED BY DEMOLITION. ALL NEW PARTITIONS SHOULD BE STRAIGHT AND TRUE WITH SMOOTH SURFACES, THIS IS TO INCLUDE AREAS WHERE NEW SURFACES JOIN EXISTING SURFACES. NEW PAINTED SURFACES, CARPETS, FABRIC, WALL BASE, ETC. SHOULD BE REMOVED AND/OR EXTENDED AS FAR AS REQUIRED INTO OLD FINISHES TO INSURE PROPER TRANSITION.
- SEE ARCHITECTURAL, MECHANICAL, ELECTRICAL, AND PLUMBING DRAWINGS FOR INFORMATION REGARDING CEILING, LIGHTING, DIFFUSERS AND FIRE ALARM AND FIRE PROTECTION ITEMS.
- ALL ITEMS THAT ARE NOT SALVAGED SHALL BE REMOVED FROM THE SITE AND DISPOSED OF PER ALL FEDERAL, STATE, AND LOCAL CODES AND REGULATIONS.
- CONTRACTOR TO COORDINATE AND SCHEDULE ALL INTERRUPTIONS OF UTILITIES WITH LANDLORD AND TENANT A MINIMUM OF ONE WEEK PRIOR TO COMMENCING ANY RENOVATIONS TO SYSTEMS.
- FLOORING: CONTRACTOR TO INSPECT EXISTING FLOOR SLAB TO DETERMINE WHERE ANY CORE DRILLS LOCATIONS EXIST. CONTRACTOR IS RESPONSIBLE FOR FILLING ANY EXISTING CORE DRILLS WITH CONCRETE PATCH IN THICKNESS TO MATCH EXISTING SLAB. ANY FILLING MATERIAL TO MAINTAIN REQUIRED RATINGS BETWEEN FLOOR LEVELS.
- IN THE EVENT, ANY STRUCTURAL M.E.P. FP & PP ITEMS ARE DISCOVERED DURING DEMOLITION THAT WOULD PREVENT THE ABILITY TO BUILD OUT THE NEW SPACE AS DOCUMENTED, THE GENERAL CONTRACTOR IS TO NOTIFY THE ARCHITECT IN WRITING.
- EXISTING EXIT SIGNS TO BE DEMOLISHED. CONFIRM/COORDINATE WITH ELECTRICAL DRAWINGS.
- EXISTING DOORS TO REMAIN SHALL BE PROTECTED DURING DEMOLITION AS REQUIRED TO MAINTAIN EXISTING FINISH QUALITY. ANY EXISTING DAMAGE OR NEW DAMAGE SHALL BE REPAIRED BY THE CONTRACTOR. EXISTING DOOR HARDWARE TO BE REMOVED AND DOOR TO BE PREPARED FOR NEW SCHEDULED DOOR HARDWARE. CONTRACTOR SHALL REVIEW DOOR SCHEDULE FOR NEW BUILD-OUT TO DETERMINE IF EXISTING DOORS, DOOR HARDWARE AND DOOR FRAMES TO BE DEMOLISHED CAN BE REUSED IN NEW BUILD-OUT.

- FLOORING: REMOVE ALL EXISTING FLOOR TYPES; BROADLOOM CARPET, MODULAR CARPET, PORCELAIN, CERAMIC AND VINYL ALONG WITH ALL ADHESIVES, CAULK, SEALANTS, SETTING MATERIALS AND GROUT. REPAIR ALL DAMAGE TO THE EXISTING CONCRETE SUBFLOOR SURFACES CAUSED FROM THE REMOVAL OF EXISTING FLOORING. THIS INCLUDES APPLICATION OF NEW FILLER/LEVELING PRODUCTS AS REQUIRED TO CREATE A LEVEL SURFACE FOR THE APPLICATION OF NEW FLOOR FINISH TYPES AS INDICATED IN THE CONSTRUCTION DOCUMENTS. FLOOR LEVEL MUST MEET PUBLISHED REQUIREMENTS FROM MANUFACTURER OF NEW FLOOR FINISH. WHERE POLISHED CONCRETE FLOORING IS SCHEDULED CLEAN AND REPAIR FLOOR FROM REMOVAL OF EXISTING FLOOR FINISH.
- BASE: REMOVE ALL EXISTING BASE TYPES; PORCELAIN, CERAMIC, RUBBER AND WOOD BASE. REPAIR ALL DAMAGE TO THE EXISTING GYPSUM BOARD PARTITION SURFACES TO REMAIN CAUSED FROM THE REMOVAL OF THE EXISTING RUBBER BASE OR WOOD BASE. PREPARE THE FINISH SURFACE OF ALL GYPSUM BOARD PARTITIONS TO REMAIN AS REQUIRED TO RECEIVE NEW WALL FINISH TYPES IN HEIGHTS AS INDICATED IN CONSTRUCTION DOCUMENTS. IF THE NEW BASE SPECIFIED IS LOWER THAN THE EXISTING BASE BEING REMOVED, FINISH GYPSUM BOARD PARTITION TO A MINIMUM OF 1" BELOW THE LEVEL OF THE NEW BASE WHERE GYPSUM BOARD IS INDICATED TO RECEIVE A PAINTED FINISH, ACHIEVE A LEVEL 4 DRYWALL FINISH.
- WALL: REMOVE ALL EXISTING WALL FINISHES: PORCELAIN, CERAMIC, RUBBER AND WOOD. REPAIR ALL DAMAGE TO THE EXISTING GYPSUM BOARD PARTITION SURFACES TO REMAIN CAUSED FROM THE REMOVAL OF THE EXISTING FINISH. PREPARE THE FINISH SURFACE OF ALL GYPSUM BOARD PARTITIONS TO REMAIN AS REQUIRED TO RECEIVE NEW WALL FINISH TYPES IN HEIGHTS AS INDICATED IN CONSTRUCTION DOCUMENTS. WHERE GYPSUM BOARD IS INDICATED TO RECEIVE A PAINTED FINISH, ACHIEVE A LEVEL 4 DRYWALL FINISH.

**DEMOLITION PLAN LEGEND**

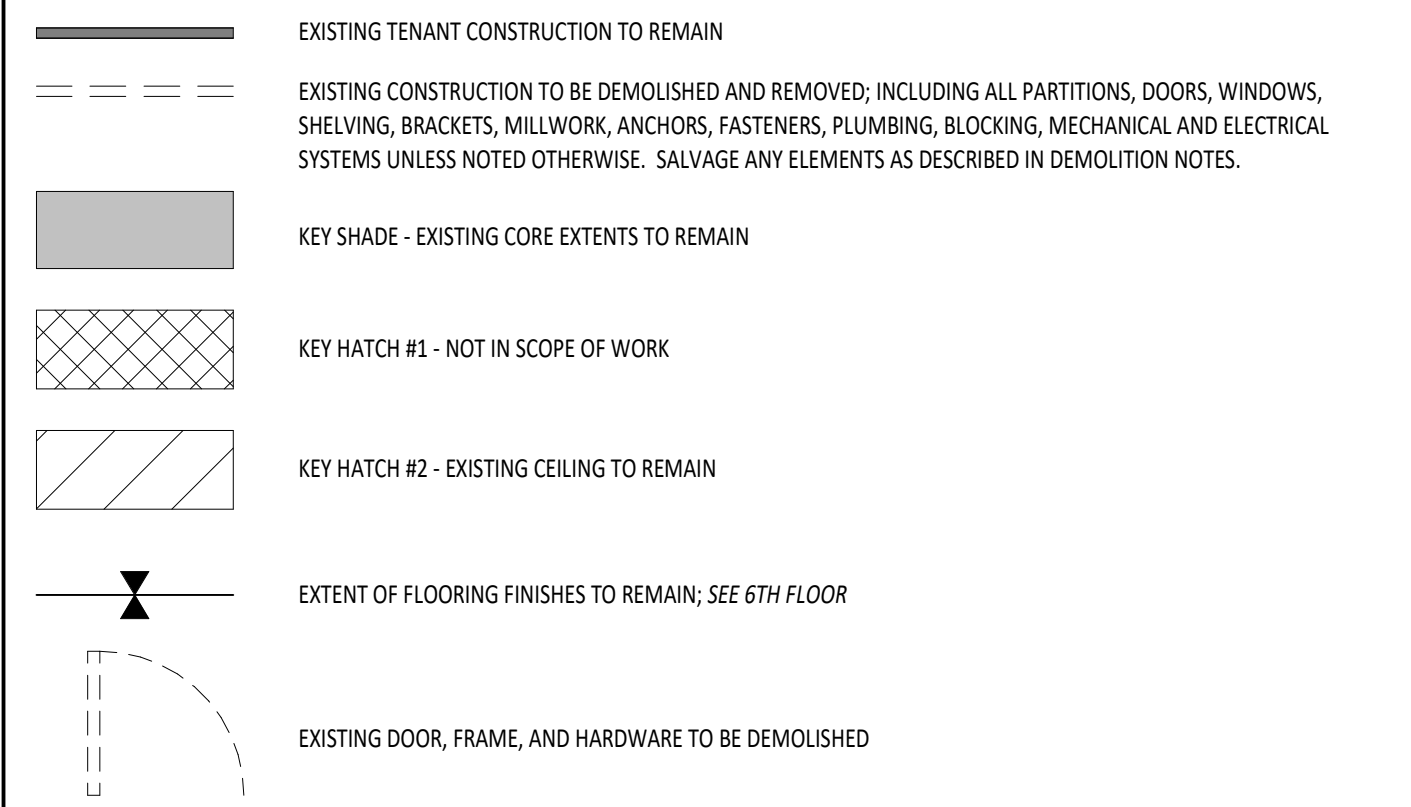

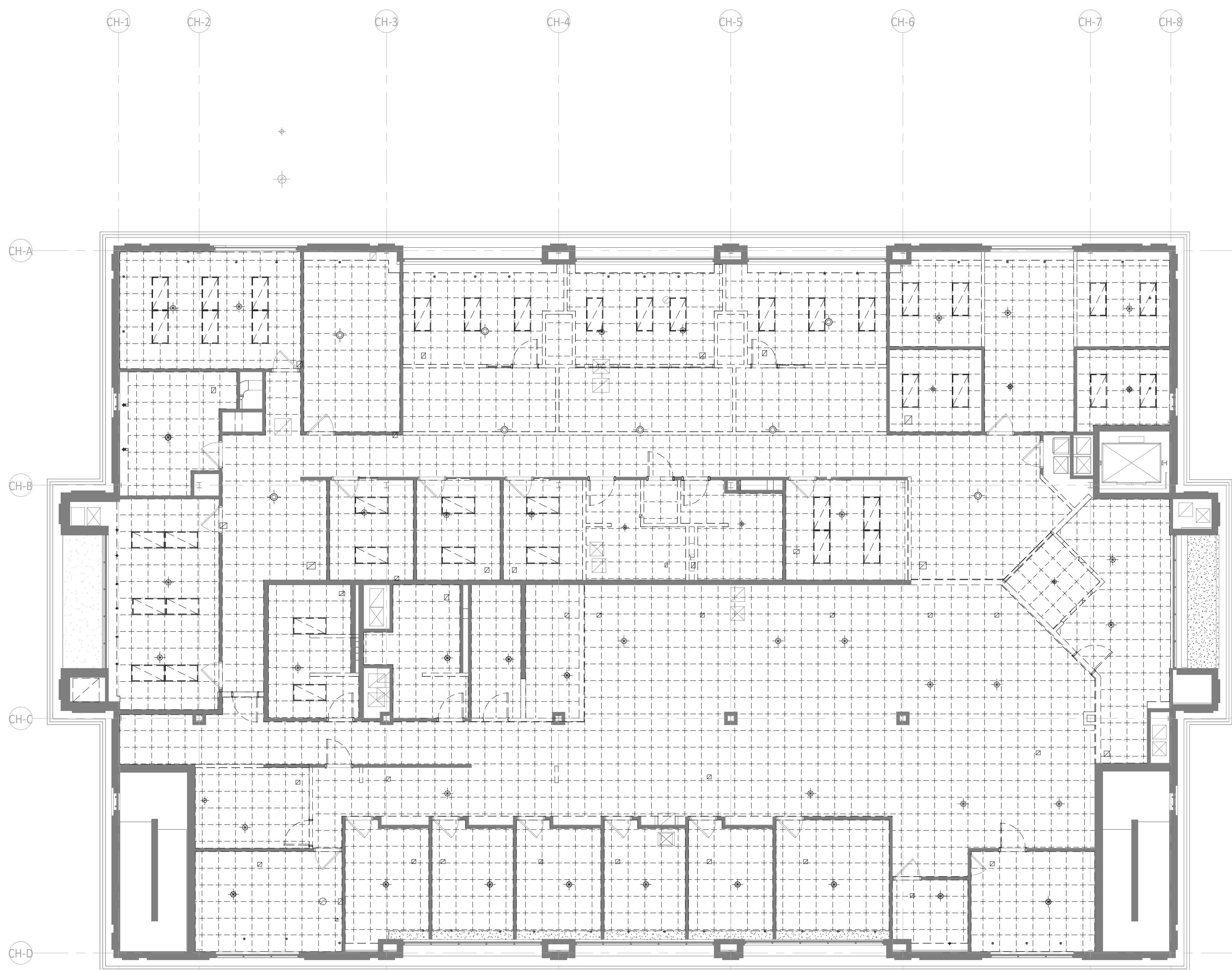
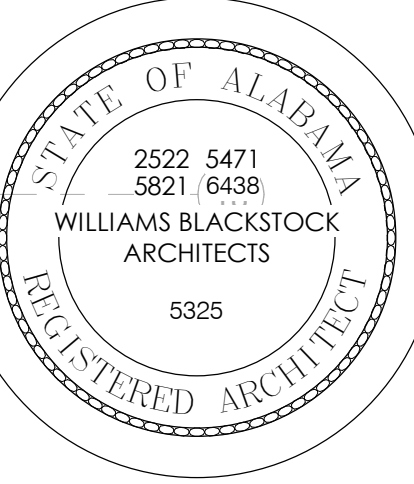

**2 3RD FLOOR DEMOLITION RCP - CITY HALL**  
SCALE: 1/8" = 1'-0" REF: 1/A-200

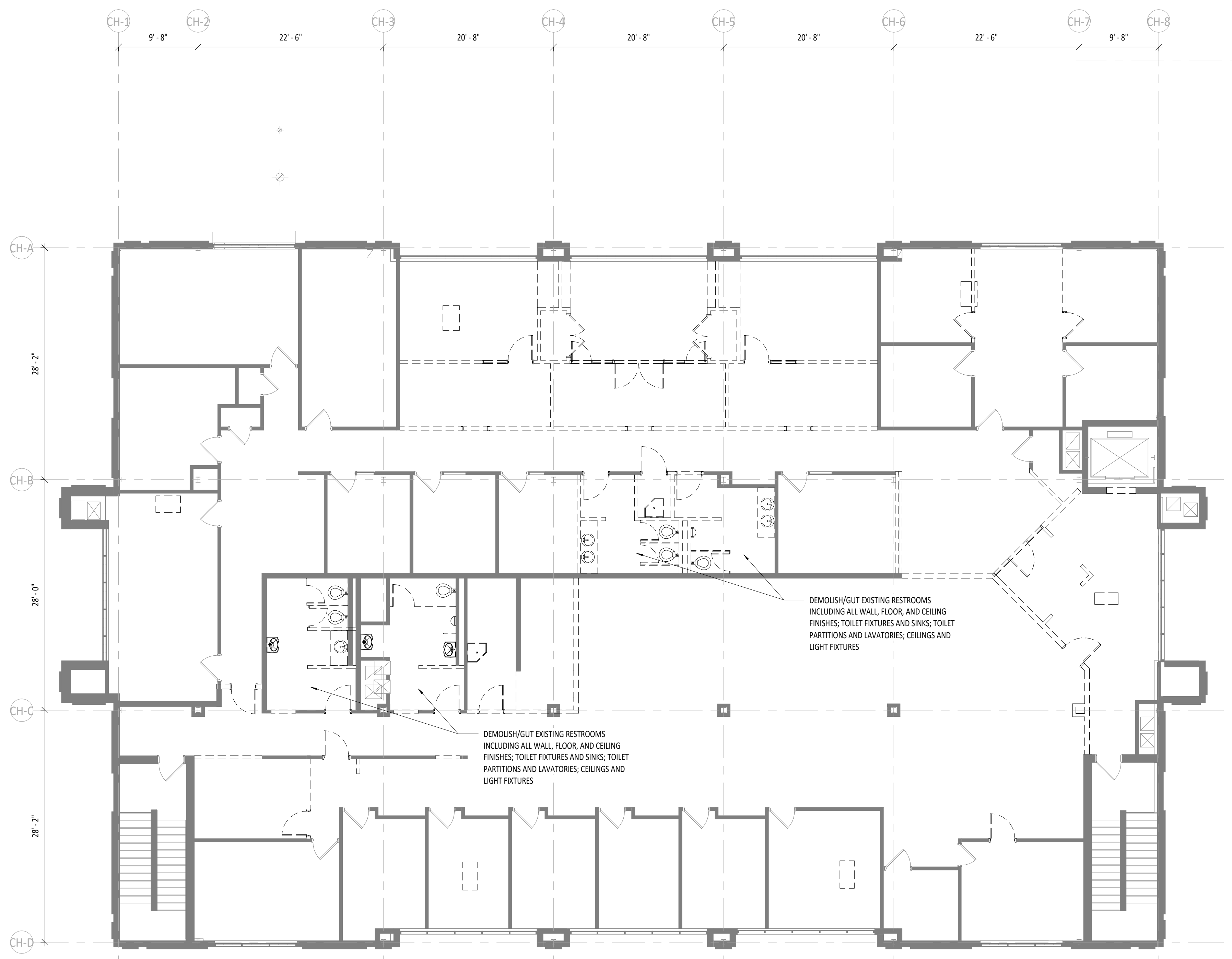

**3RD FLOOR DEMOLITION PLAN - CITY HALL**  
SCALE: 1/8" = 1'-0" REF: 1/A-200

**GADSDEN CITY HALL**  
**100% CONSTRUCTION DOCUMENTS**  
CITY OF GADSDEN  
200 Broad St., Gadsden, AL 35901  
23-083

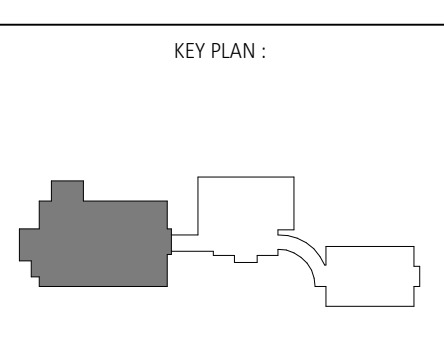

ARCHITECT OF RECORD:  
**WILLIAMS  
BLACKSTOCK  
ARCHITECTS**

2204 FIRST AVENUE SOUTH, SUITE 200  
BIRMINGHAM, ALABAMA 35233

ISSUE DATE:  
**11-25-2024**

REVISIONS:  
NO. DATE DESCRIPTION

PROJECT NUMBER:  
**23-083**

DRAWING TITLE:  
**3RD FLOOR  
DEMOLITION  
PLAN - CITY HALL**

SHEET NUMBER:  
**AD-103**

**GENERAL DEMOLITION NOTES**

- THE GENERAL CONTRACTOR SHALL SCHEDULE WORK HOURS IN ADVANCE WITH LANDLORD AND TENANT. CORE-DRILLING AND/OR OTHER WORK WHICH MAY DISTURB OCCUPIED TENANT SPACE MUST BE COORDINATED WITH LANDLORD AND TENANT IN ADVANCE AND MAY BE REQUIRED AFTER NORMAL BUSINESS HOURS. CONTRACTOR TO COORDINATE DEMOLITION WORK AND REFUSE DISPOSAL W/ THE LANDLORD AND TENANT PRIOR TO STARTING WORK. THE CONTRACTOR SHALL COORDINATE DEMOLITION WORK WITH EXISTING CONSTRUCTION AND INVESTIGATE IN A REASONABLE, PRUDENT MANNER REGARDING HIDDEN CONDITIONS. THE BUILDING OWNER, LANDLORD AND TENANT ASSUME NO LIABILITY FOR EXTRA WORK OR ADDITIONAL COMPENSATION DUE TO THE FAILURE OF THE CONTRACTOR OR SUBCONTRACTOR TO COMPLY WITH ALL REGULATIONS, LAWS, AND/OR ORDINANCES AFFECTING THE METHODS OF DEMOLITION AND THE DISPOSAL OF WASTE MATERIAL.
- USE PROTECTION MEANS NECESSARY TO PREVENT DAMAGE TO BUILDING STRUCTURE AND WORK NOT TO BE DEMOLISHED. CARE SHALL BE TAKEN TO PROTECT EXISTING FINISH MATERIALS AT INTERFACE BETWEEN DEMOLITION AND EXISTING CONSTRUCTION TO REMAIN. PREVENT DUST FROM BECOMING A NUISANCE TO THE PUBLIC, TO TENANTS OCCUPYING THE BUILDING, AND TO OTHER WORK BEING PERFORMED IN THE AREA.
- IN THE EVENT OF DEMOLITION OF ITEMS NOT SCHEDULED TO BE DEMOLISHED, SAID ITEMS SHALL BE PROMPTLY REPLACED AT NO COST TO THE BUILDING OWNER, LANDLORD OR TENANT; THIS TO INCLUDES BUT IS NOT LIMITED TO ARCHITECTURAL, STRUCTURAL, MECHANICAL, ELECTRICAL, PLUMBING, AND FIRE ALARM AND FIRE PROTECTION ITEMS.
- ALL DEMOLITION SHALL BE LIMITED TO THE SMALLEST AREA REQUIRED TO COMPLETE THE WORK. ALL NEW CONSTRUCTION ADJACENT TO EXISTING SHOULD CONTINUE THE FINISH, PATTERNS, AND TRIM DETAILS OF EXISTING U.N.O.
- THE CONTRACTOR SHALL PROVIDE ALL SHORING, BRACING AND PATCHING REQUIRED FOR PROPER SUPPORT OF EXISTING WALLS TO REMAIN, FLOORS, CEILINGS, AND SYSTEMS AFFECTED BY DEMOLITION. ALL NEW PARTITIONS SHOULD BE STRAIGHT AND TRUE WITH SMOOTH SURFACES, THIS IS TO INCLUDE AREAS WHERE NEW SURFACES JOIN EXISTING SURFACES. NEW PAINTED SURFACES, CARPETS, FABRIC, WALL BASE, ETC. SHOULD BE REMOVED AND/OR EXTENDED AS FAR AS REQUIRED INTO OLD FINISHES TO INSURE PROPER TRANSITION.
- SEE ARCHITECTURAL, MECHANICAL, ELECTRICAL, AND PLUMBING DRAWINGS FOR INFORMATION REGARDING CEILINGS, LIGHTING, DIFFUSERS AND FIRE ALARM AND FIRE PROTECTION ITEMS.
- ALL ITEMS THAT ARE NOT SALVAGED SHALL BE REMOVED FROM THE SITE AND DISPOSED OF PER ALL FEDERAL, STATE, AND LOCAL CODES AND REGULATIONS.
- CONTRACTOR TO COORDINATE AND SCHEDULE ALL INTERRUPTIONS OF UTILITIES WITH LANDLORD AND TENANT A MINIMUM OF ONE WEEK PRIOR TO COMMENCING ANY RENOVATIONS TO SYSTEMS.
- FLOORING: CONTRACTOR TO INSPECT EXISTING FLOOR SLAB TO DETERMINE WHERE ANY CORE DRILLS LOCATIONS EXIST. CONTRACTOR IS RESPONSIBLE FOR FILLING ANY EXISTING CORE DRILLS WITH CONCRETE PATCH IN THICKNESS TO MATCH EXISTING SLAB. ANY FILLING MATERIAL TO MAINTAIN REQUIRED RATING BETWEEN FLOOR LEVELS.
- IN THE EVENT, ANY STRUCTURAL M.E.P. PP & PP ITEMS ARE DISCOVERED DURING DEMOLITION THAT WOULD PREVENT THE ABILITY TO BUILD OUT THE NEW SPACE AS DOCUMENTED, THE GENERAL CONTRACTOR IS TO NOTIFY THE ARCHITECT IN WRITING.
- EXISTING EXIT SIGNS TO BE DEMOLISHED. CONFIRM/COORDINATE WITH ELECTRICAL DRAWINGS.
- EXISTING DOORS TO REMAIN SHALL BE PROTECTED DURING DEMOLITION AS REQUIRED TO MAINTAIN EXISTING FINISH QUALITY. ANY EXISTING DAMAGE OR NEW DAMAGE SHALL BE REPAIRED BY THE CONTRACTOR. EXISTING DOOR HARDWARE TO BE REMOVED AND DOOR TO BE PREPARED FOR NEW SCHEDULED DOOR HARDWARE. CONTRACTOR SHALL REVIEW DOOR SCHEDULE FOR NEW BUILD-OUT TO DETERMINE IF EXISTING DOORS, DOOR HARDWARE AND DOOR FRAMES TO BE DEMOLISHED CAN BE REUSED IN NEW BUILD-OUT.

- FLOORING: REMOVE ALL EXISTING FLOOR TYPES; BROADLOOM CARPET, MODULAR CARPET, PORCELAIN, CERAMIC AND VINYL ALONG WITH ALL ADHESIVES, CAULK, SEALANTS, SETTING MATERIALS AND GROUT. REPAIR ALL DAMAGE TO THE EXISTING CONCRETE SUBFLOOR SURFACES CAUSED FROM THE REMOVAL OF EXISTING FLOORING. THIS INCLUDES APPLICATION OF NEW FILLER/LEVELING PRODUCTS AS REQUIRED TO CREATE A LEVEL SURFACE FOR THE APPLICATION OF NEW FLOOR FINISH TYPES AS INDICATED IN THE CONSTRUCTION DOCUMENTS. FLOOR LEVEL MUST MEET PUBLISHED REQUIREMENTS FROM MANUFACTURER OF NEW FLOOR FINISH. WHERE POLISHED CONCRETE FLOORING IS SCHEDULED CLEAN AND REPAIR FLOOR FROM REMOVAL OF EXISTING FLOOR FINISH.
- BASE: REMOVE ALL EXISTING BASE TYPES: PORCELAIN, CERAMIC, RUBBER AND WOOD BASE. REPAIR ALL DAMAGE TO THE EXISTING GYPSUM BOARD PARTITION SURFACES TO REMAIN CAUSED FROM THE REMOVAL OF THE EXISTING RUBBER BASE OR WOOD BASE. PREPARE THE FINISH SURFACE OF ALL GYPSUM BOARD PARTITIONS TO REMAIN AS REQUIRED TO RECEIVE NEW WALL FINISH TYPES IN HEIGHTS AS INDICATED IN CONSTRUCTION DOCUMENTS. IF THE NEW BASE SPECIFIED IS LOWER THAN THE EXISTING BASE BEING REMOVED, FINISH GYPSUM BOARD PARTITION TO A MINIMUM OF 1" BELOW THE LEVEL OF THE NEW BASE WHERE GYPSUM BOARD IS INDICATED TO RECEIVE A PAINTED FINISH, ACHIEVE A LEVEL 4 DRYWALL FINISH.
- WALL: REMOVE ALL EXISTING WALL FINISHES: PORCELAIN, CERAMIC, RUBBER AND WOOD. REPAIR ALL DAMAGE TO THE EXISTING GYPSUM BOARD PARTITION SURFACES TO REMAIN CAUSED FROM THE REMOVAL OF THE EXISTING FINISH. PREPARE THE FINISH SURFACE OF ALL GYPSUM BOARD PARTITIONS TO REMAIN AS REQUIRED TO RECEIVE NEW WALL FINISH TYPES IN HEIGHTS AS INDICATED IN CONSTRUCTION DOCUMENTS. WHERE GYPSUM BOARD IS INDICATED TO RECEIVE A PAINTED FINISH, ACHIEVE A LEVEL 4 DRYWALL FINISH.

**DEMOLITION PLAN LEGEND**

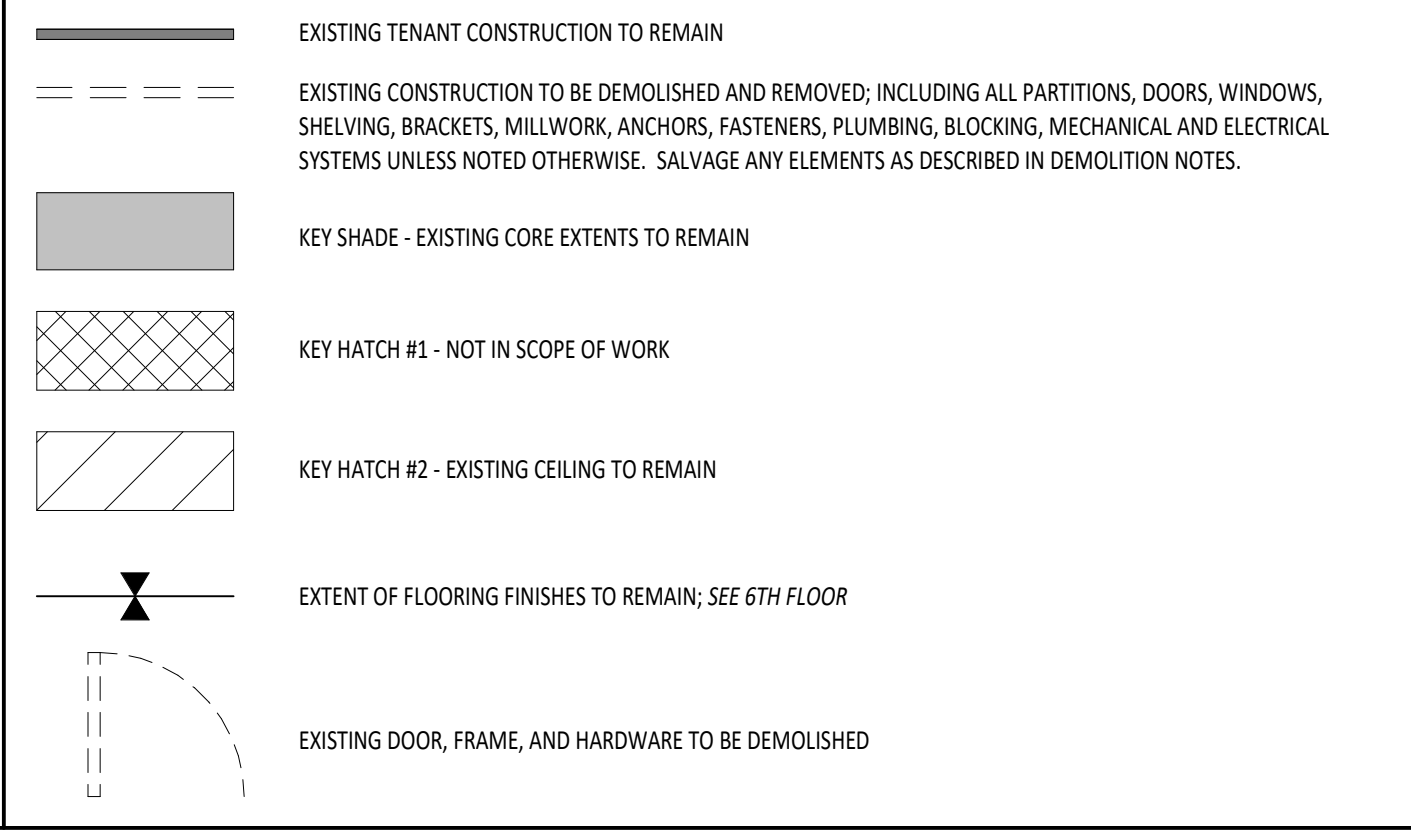



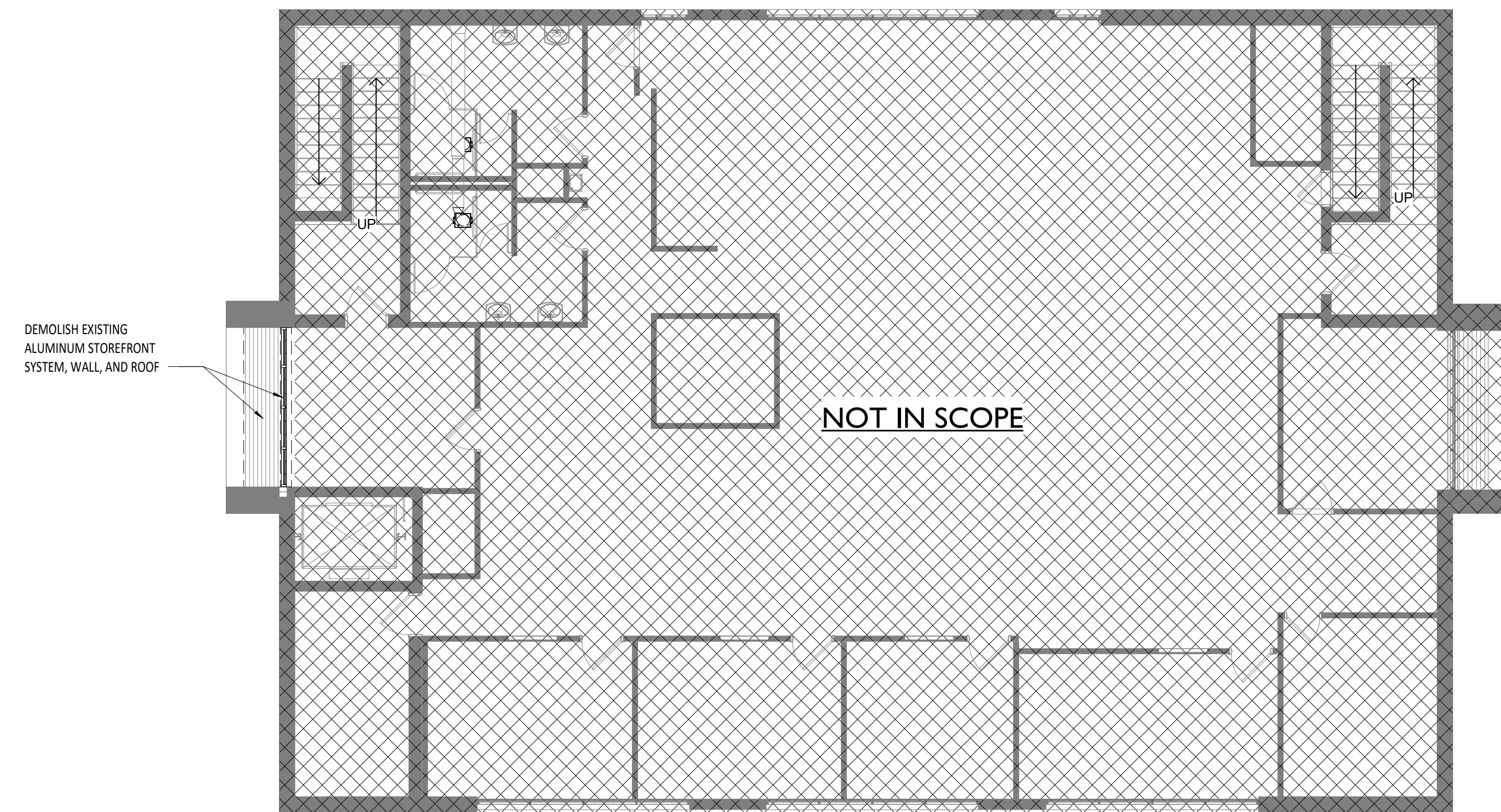

**2 2ND FLOOR DEMOLITION PLAN - MERRILL LYNCH**  
 SCALE: 1/8" = 1'-0"

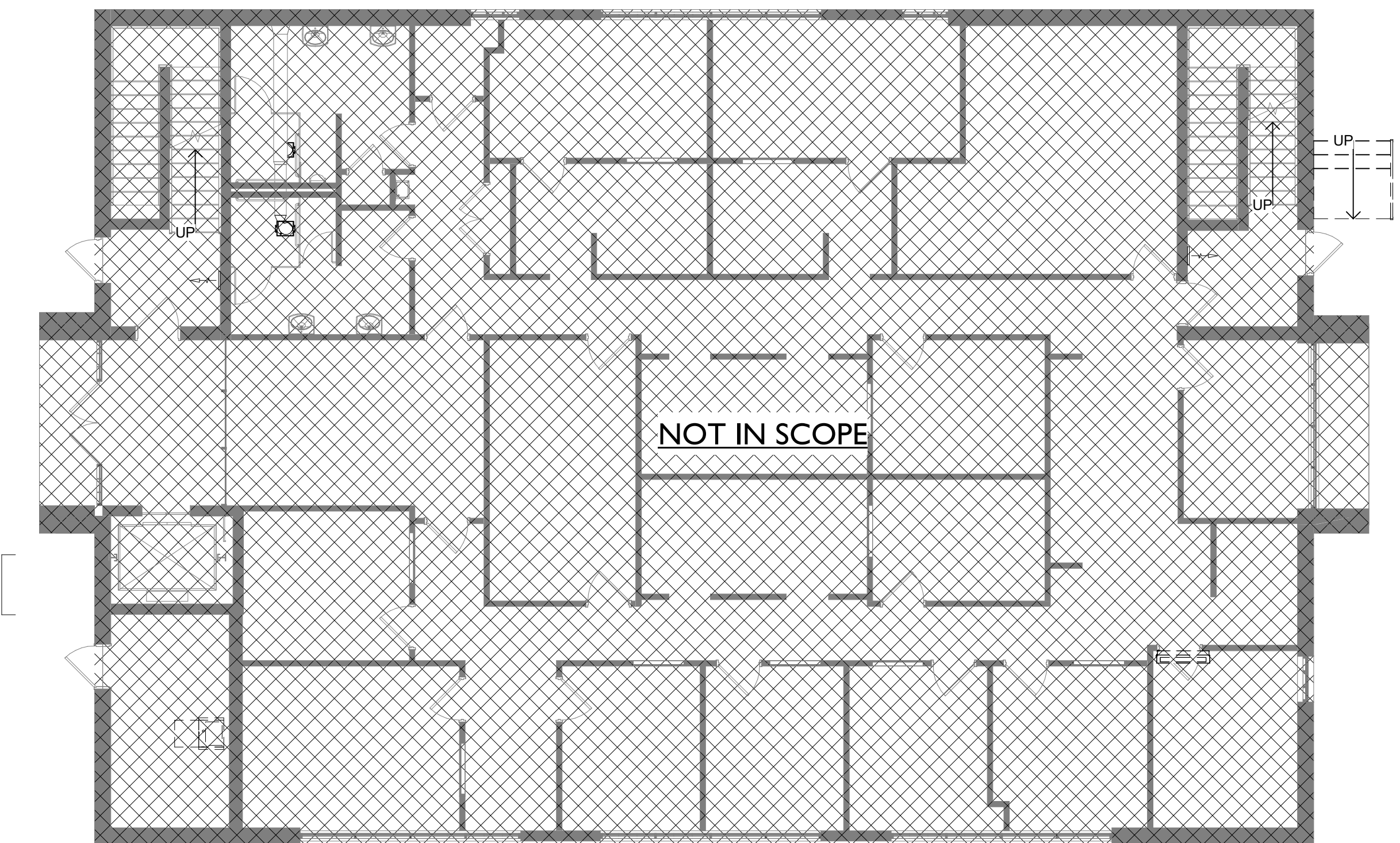

**1 1ST FLOOR DEMOLITION PLAN - MERRILL LYNCH**  
 SCALE: 1/8" = 1'-0"

**GENERAL DEMOLITION NOTES**

- THE GENERAL CONTRACTOR SHALL SCHEDULE WORK HOURS IN ADVANCE WITH LANDLORD AND TENANT. CORE-DRILLING AND/OR OTHER WORK WHICH MAY DISTURB OCCUPIED TENANT SPACE MUST BE COORDINATED WITH LANDLORD AND TENANT IN ADVANCE AND MAY BE REQUIRED AFTER NORMAL BUSINESS HOURS. CONTRACTOR TO COORDINATE DEMOLITION WORK AND REFUSE DISPOSAL W/ THE LANDLORD AND TENANT PRIOR TO STARTING WORK. THE CONTRACTOR SHALL COORDINATE DEMOLITION WORK WITH EXISTING CONSTRUCTION AND INVESTIGATE IN A REASONABLE, PRUDENT MANNER REGARDING HIDDEN CONDITIONS. THE BUILDING OWNER, LANDLORD AND TENANT ASSUME NO LIABILITY FOR EXTRA WORK OR ADDITIONAL COMPENSATION DUE TO THE FAILURE OF THE CONTRACTOR OR SUBCONTRACTOR TO COMPLY WITH ALL REGULATIONS, LAWS, AND/OR ORDINANCES AFFECTING THE METHODS OF DEMOLITION AND THE DISPOSAL OF WASTE MATERIAL.
- USE PROTECTION MEANS NECESSARY TO PREVENT DAMAGE TO BUILDING STRUCTURE AND WORK NOT TO BE DEMOLISHED. CARE SHALL BE TAKEN TO PROTECT EXISTING FINISH MATERIALS AT INTERFACE BETWEEN DEMOLITION AND EXISTING CONSTRUCTION TO REMAIN. PREVENT DUST FROM BECOMING A NUISANCE TO THE PUBLIC, TO TENANTS OCCUPYING THE BUILDING, AND TO OTHER WORK BEING PERFORMED IN THE AREA.
- IN THE EVENT OF DEMOLITION OF ITEMS NOT SCHEDULED TO BE DEMOLISHED, SAID ITEMS SHALL BE PROMPTLY REPLACED AT NO COST TO THE BUILDING OWNER, LANDLORD OR TENANT; THIS TO INCLUDE BUT IS NOT LIMITED TO ARCHITECTURAL, STRUCTURAL, MECHANICAL, ELECTRICAL, PLUMBING, AND FIRE ALARM AND FIRE PROTECTION ITEMS.
- ALL DEMOLITION SHALL BE LIMITED TO THE SMALLEST AREA REQUIRED TO COMPLETE THE WORK. ALL NEW CONSTRUCTION ADJACENT TO EXISTING SHOULD CONTINUE THE FINISH, PATTERNS, AND TRIM DETAILS OF EXISTING U.N.O.
- THE CONTRACTOR SHALL PROVIDE ALL SHORING, BRACING AND PATCHING REQUIRED FOR PROPER SUPPORT OF EXISTING WALLS TO REMAIN, FLOORS, CEILINGS, AND SYSTEMS AFFECTED BY DEMOLITION. ALL NEW PARTITIONS SHOULD BE STRAIGHT AND TRUE WITH SMOOTH SURFACES. THIS IS TO INCLUDE AREAS WHERE NEW SURFACES JOIN EXISTING SURFACES. NEW PAINTED SURFACES, CARPETS, FABRIC, WALL BASE, ETC. SHOULD BE REMOVED AND/OR EXTENDED AS FAR AS REQUIRED INTO OLD FINISHES TO INSURE PROPER TRANSITION.
- SEE ARCHITECTURAL, MECHANICAL, ELECTRICAL, AND PLUMBING DRAWINGS FOR INFORMATION REGARDING CEILINGS, LIGHTING, DIFFUSERS AND FIRE ALARM AND FIRE PROTECTION ITEMS.
- ALL ITEMS THAT ARE NOT SALVAGED SHALL BE REMOVED FROM THE SITE AND DISPOSED OF PER ALL FEDERAL, STATE, AND LOCAL CODES AND REGULATIONS.
- CONTRACTOR TO COORDINATE AND SCHEDULE ALL INTERRUPTIONS OF UTILITIES WITH LANDLORD AND TENANT A MINIMUM OF ONE WEEK PRIOR TO COMMENCING ANY RENOVATIONS TO SYSTEMS.
- FLOORING: CONTRACTOR TO INSPECT EXISTING FLOOR SLAB TO DETERMINE WHERE ANY CORE DRILLS LOCATIONS EXIST. CONTRACTOR IS RESPONSIBLE FOR FILLING ANY EXISTING CORE DRILLS WITH CONCRETE PATCH IN THICKNESS TO MATCH EXISTING SLAB. ANY FILLING MATERIAL TO MAINTAIN REQUIRED RATINGS BETWEEN FLOOR LEVELS.
- IN THE EVENT, ANY STRUCTURAL M.E.P, PP & FP ITEMS ARE DISCOVERED DURING DEMOLITION THAT WOULD PREVENT THE ABILITY TO BUILD OUT THE NEW SPACE AS DOCUMENTED, THE GENERAL CONTRACTOR IS TO NOTIFY THE ARCHITECT IN WRITING.
- EXISTING EXIT SIGNS TO BE DEMOLISHED. CONFIRM/COORDINATE WITH ELECTRICAL DRAWINGS.
- EXISTING DOORS TO REMAIN SHALL BE PROTECTED DURING DEMOLITION AS REQUIRED TO MAINTAIN EXISTING FINISH QUALITY. ANY EXISTING DAMAGE OR NEW DAMAGE SHALL BE REPAIRED BY THE CONTRACTOR. EXISTING DOOR HARDWARE TO BE REMOVED AND DOOR TO BE PREPPED FOR NEW SCHEDULED DOOR HARDWARE. CONTRACTOR SHALL REVIEW DOOR SCHEDULE FOR NEW BUILD-OUT TO DETERMINE IF EXISTING DOORS, DOOR HARDWARE AND DOOR FRAMES TO BE DEMOLISHED CAN BE REUSED IN NEW BUILD-OUT.

- FLOORING: REMOVE ALL EXISTING FLOOR TYPES; BROADLOOM CARPET, MODULAR CARPET, PORCELAIN, CERAMIC AND VINYL ALONG WITH ALL ADHESIVES, CAULK, SEALANTS, SETTING MATERIALS AND GROUT. REPAIR ALL DAMAGE TO THE EXISTING CONCRETE SUBFLOOR SURFACES CAUSED FROM THE REMOVAL OF EXISTING FLOORING. THIS INCLUDES APPLICATION OF NEW FILLER/LEVELING PRODUCTS AS REQUIRED TO CREATE A LEVEL SURFACE FOR THE APPLICATION OF NEW FLOOR FINISH TYPES AS INDICATED IN THE CONSTRUCTION DOCUMENTS. FLOOR LEVEL MUST MEET PUBLISHED REQUIREMENTS FROM MANUFACTURER OF NEW FLOOR FINISH. WHERE POLISHED CONCRETE FLOORING IS SCHEDULED CLEAN AND REPAIR FLOOR FROM REMOVAL OF EXISTING FLOOR FINISH.
- BASE: REMOVE ALL EXISTING BASE TYPES: PORCELAIN, CERAMIC, RUBBER AND WOOD BASE. REPAIR ALL DAMAGE TO THE EXISTING GYPSUM BOARD PARTITION SURFACES TO REMAIN CAUSED FROM THE REMOVAL OF THE EXISTING RUBBER BASE OR WOOD BASE. PREPARE THE FINISH SURFACE OF ALL GYPSUM BOARD PARTITIONS TO REMAIN AS REQUIRED TO RECEIVE NEW WALL FINISH TYPES IN HEIGHTS AS INDICATED IN CONSTRUCTION DOCUMENTS. IF THE NEW BASE SPECIFIED IS LOWER THAN THE EXISTING BASE BEING REMOVED, FINISH GYPSUM BOARD PARTITION TO A MINIMUM OF 1" BELOW THE LEVEL OF THE NEW BASE. WHERE GYPSUM BOARD IS INDICATED TO RECEIVE A PAINTED FINISH, ACHIEVE A LEVEL 4 DRYWALL FINISH.
- WALL: REMOVE ALL EXISTING WALL FINISHES: PORCELAIN, CERAMIC, RUBBER AND WOOD. REPAIR ALL DAMAGE TO THE EXISTING GYPSUM BOARD PARTITION SURFACES TO REMAIN CAUSED FROM THE REMOVAL OF THE EXISTING FINISH. PREPARE THE FINISH SURFACE OF ALL GYPSUM BOARD PARTITIONS TO REMAIN AS REQUIRED TO RECEIVE NEW WALL FINISH TYPES IN HEIGHTS AS INDICATED IN CONSTRUCTION DOCUMENTS. WHERE GYPSUM BOARD IS INDICATED TO RECEIVE A PAINTED FINISH, ACHIEVE A LEVEL 4 DRYWALL FINISH.

**DEMOLITION PLAN LEGEND**

- EXISTING TENANT CONSTRUCTION TO REMAIN
- EXISTING CONSTRUCTION TO BE DEMOLISHED AND REMOVED, INCLUDING ALL PARTITIONS, DOORS, WINDOWS, SHELVING, BRACKETS, MILLWORK, ANCHORS, FASTENERS, PLUMBING, BLOCKING, MECHANICAL AND ELECTRICAL SYSTEMS UNLESS NOTED OTHERWISE. SALVAGE ANY ELEMENTS AS DESCRIBED IN DEMOLITION NOTES.
- KEY SHADE - EXISTING CORE EXTENTS TO REMAIN
- KEY HATCH #1 - NOT IN SCOPE OF WORK
- KEY HATCH #2 - EXISTING CEILING TO REMAIN
- EXTENT OF FLOORING FINISHES TO REMAIN; SEE 6TH FLOOR
- EXISTING DOOR, FRAME, AND HARDWARE TO BE DEMOLISHED

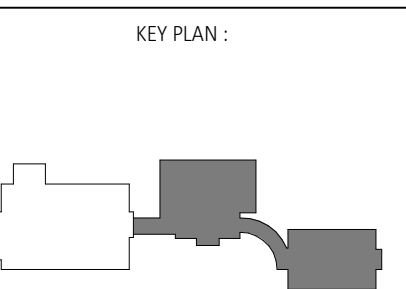

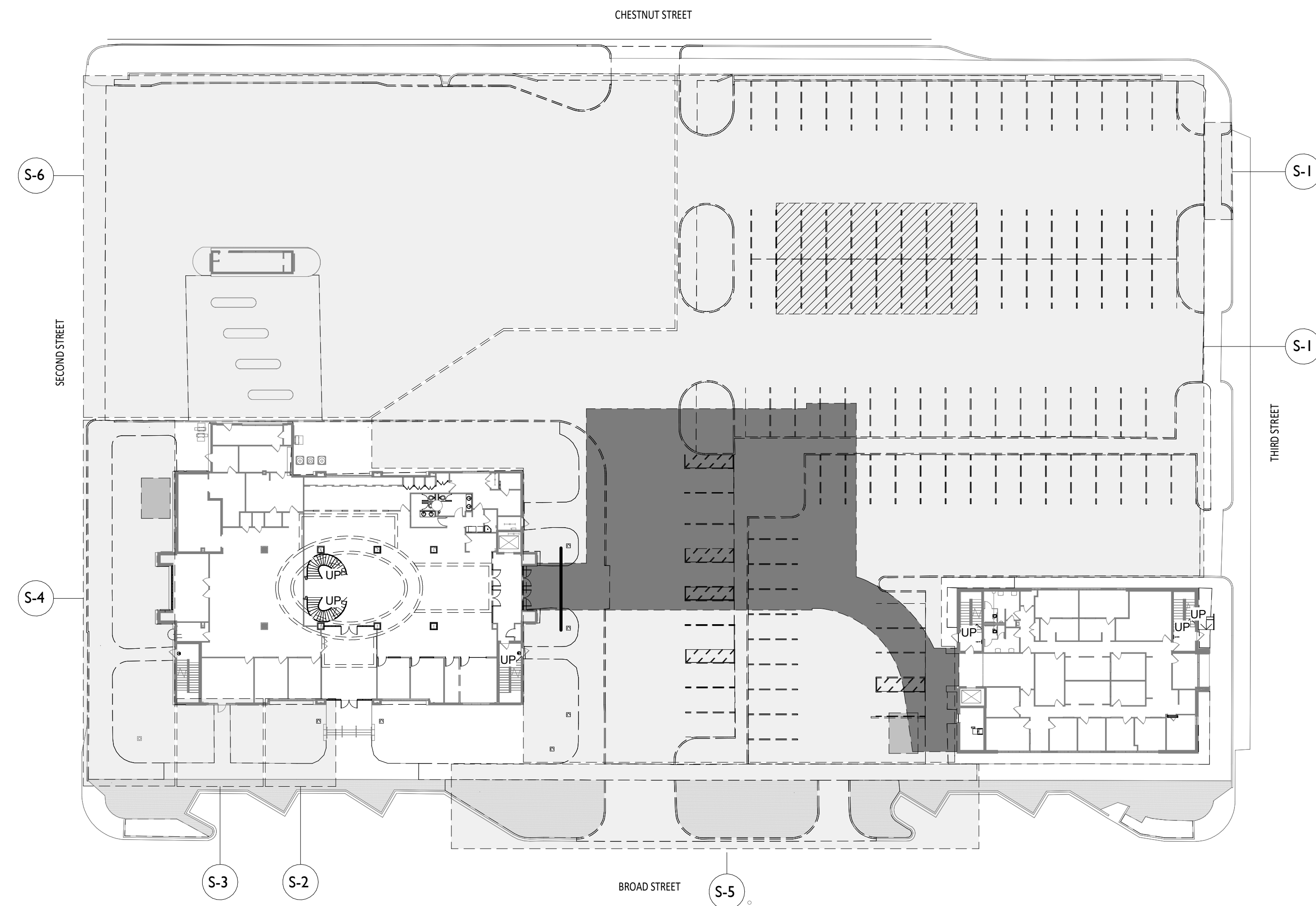

**5 PHASING PLAN - EXISTING SITE**  
 SCALE: 1/32" = 1'-0" REF: 1/11 X 17 P

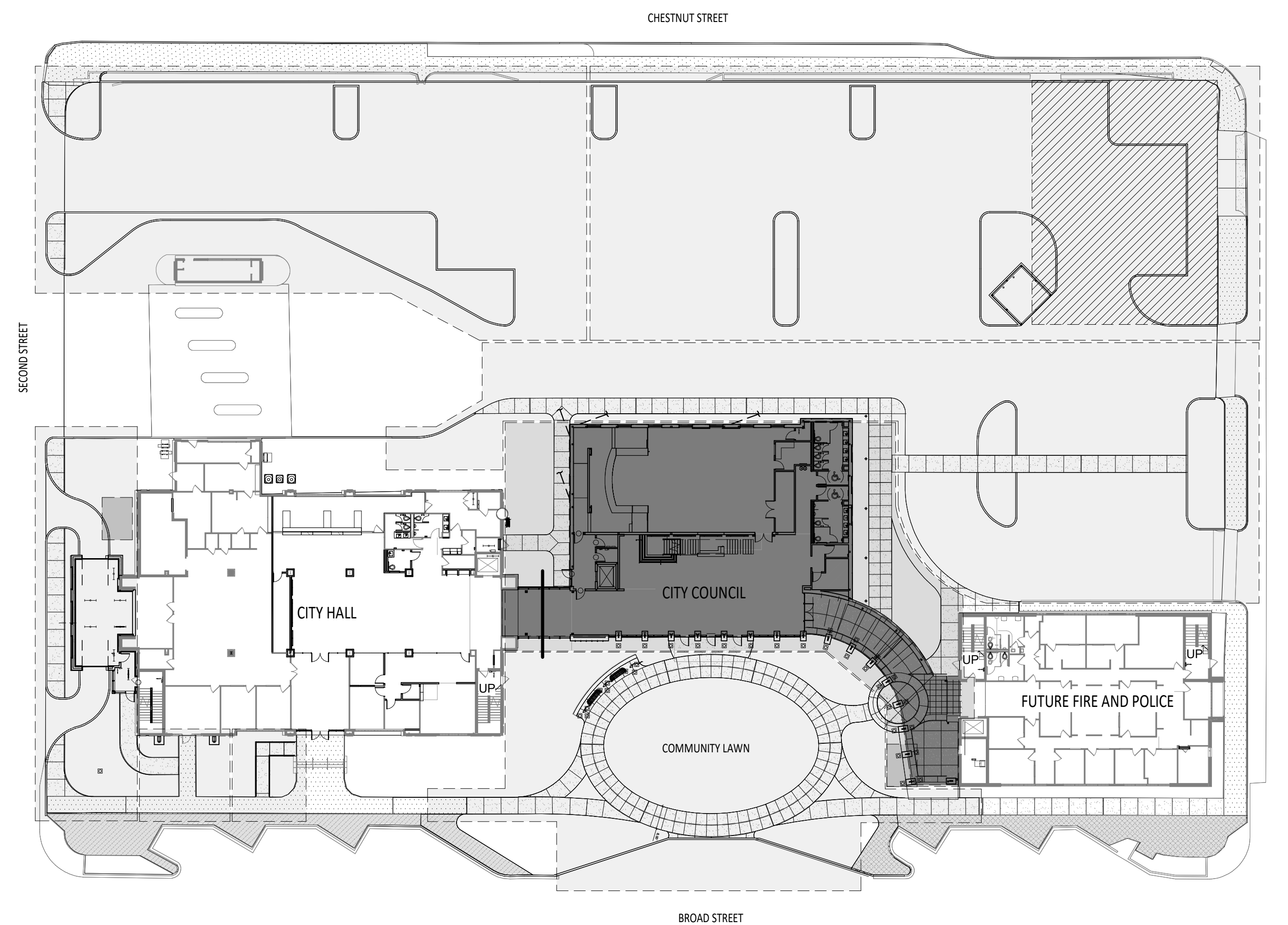

**4 PHASING PLAN - NEW SITE**  
 SCALE: 1/32" = 1'-0" REF: 1/11 X 17 P

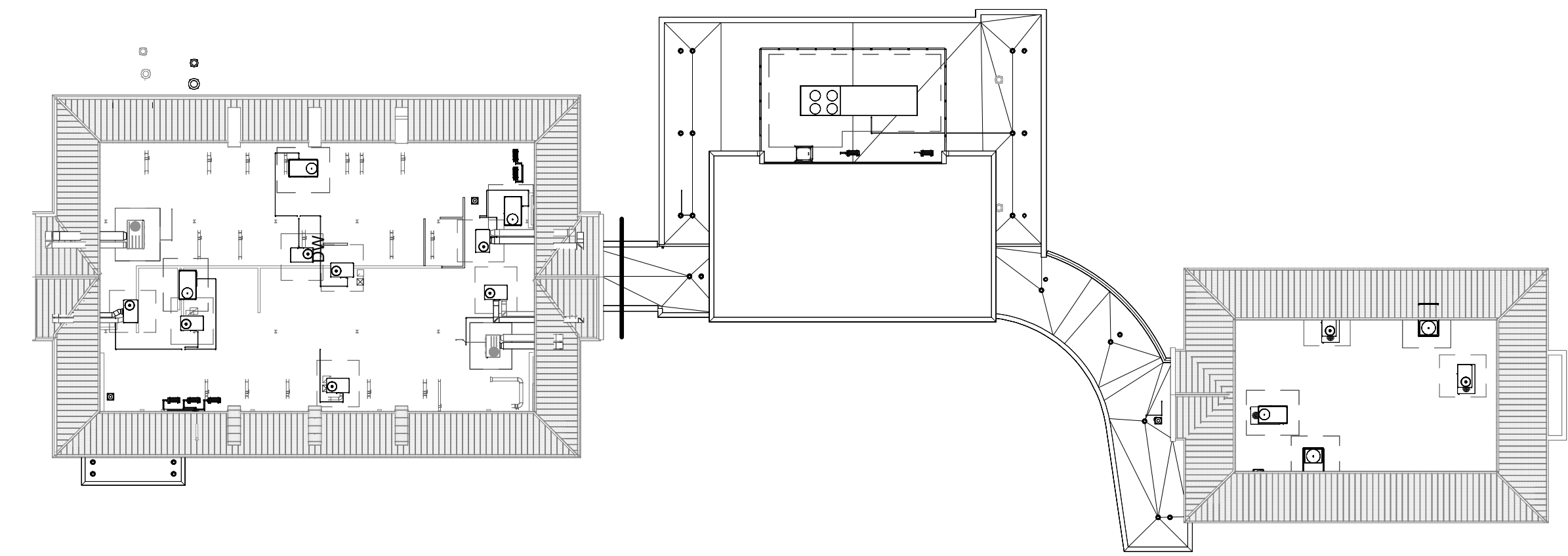

**3 PHASING PLAN - ROOF**  
 SCALE: 1/32" = 1'-0" REF: 1/A-200

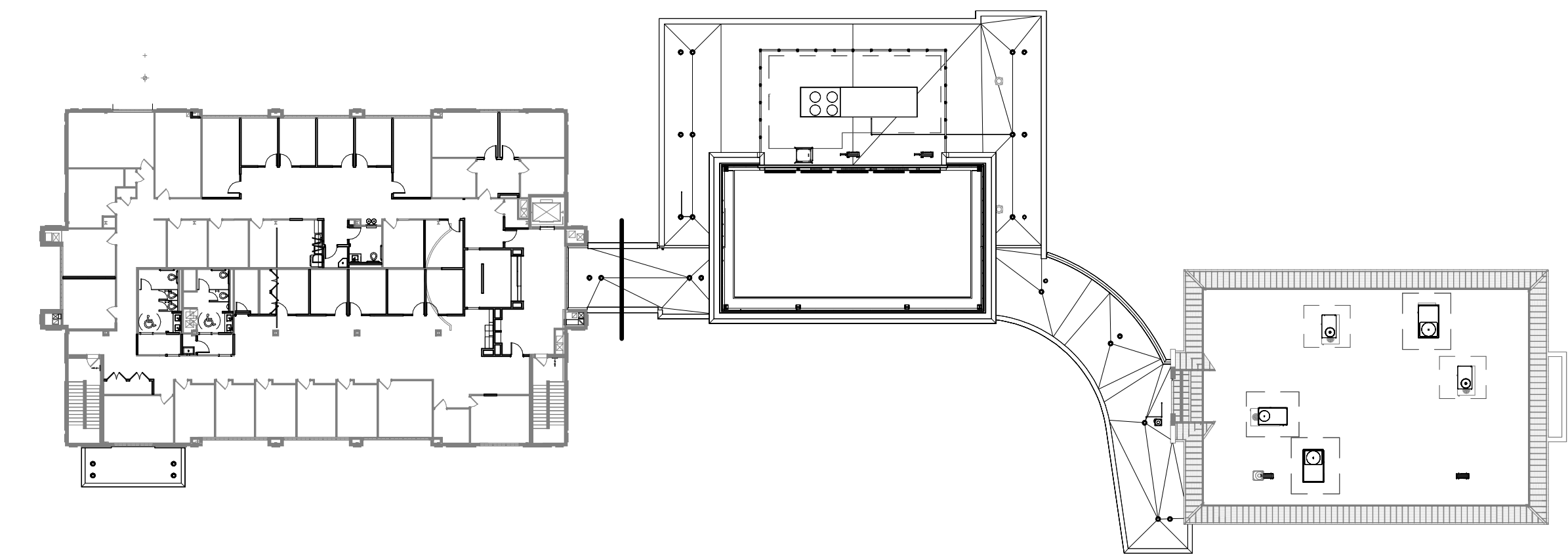

**2 PHASING PLAN - LEVEL 3**  
 SCALE: 1/32" = 1'-0" REF: 1/A-200

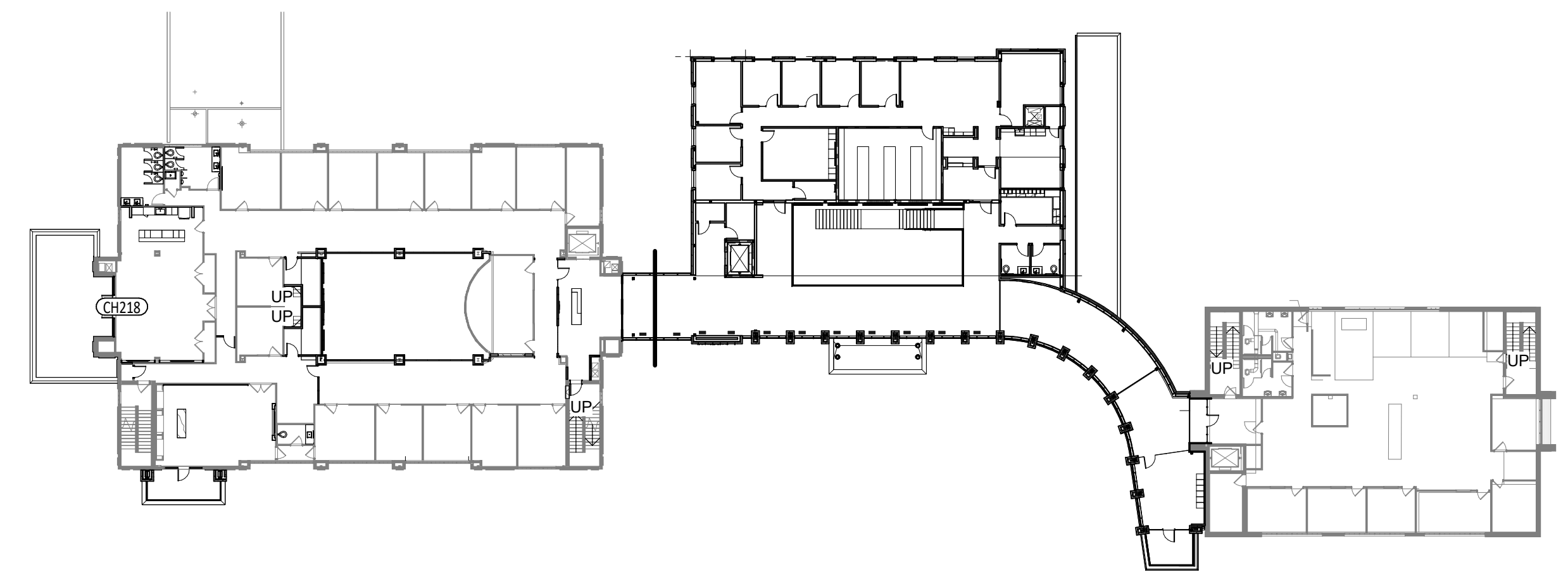

**PHASING PLAN - LEVEL 2**  
 SCALE: 1/32" = 1'-0" REF: 1/A-200

**GADSDEN CITY HALL**  
 100% CONSTRUCTION DOCUMENTS  
 CITY OF GADSDEN  
 200 Broad St., Gadsden, AL 35901  
 23-083

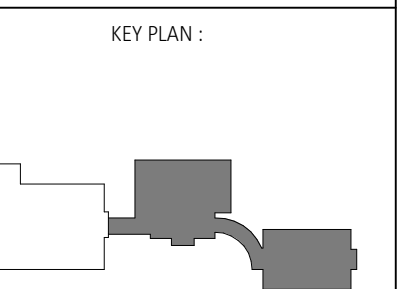

ARCHITECT OF RECORD:  
**WILLIAMS  
 BLACKSTOCK  
 ARCHITECTS**

2204 FIRST AVENUE SOUTH, SUITE 200  
 BIRMINGHAM, ALABAMA 35233

ISSUE DATE:  
**11-25-2024**

REVISIONS:

NO.	DATE	DESCRIPTION

PROJECT NUMBER:  
**23-083**

DRAWING TITLE:  
**PHASING PLAN**

SHEET NUMBER:  
**AD-105**



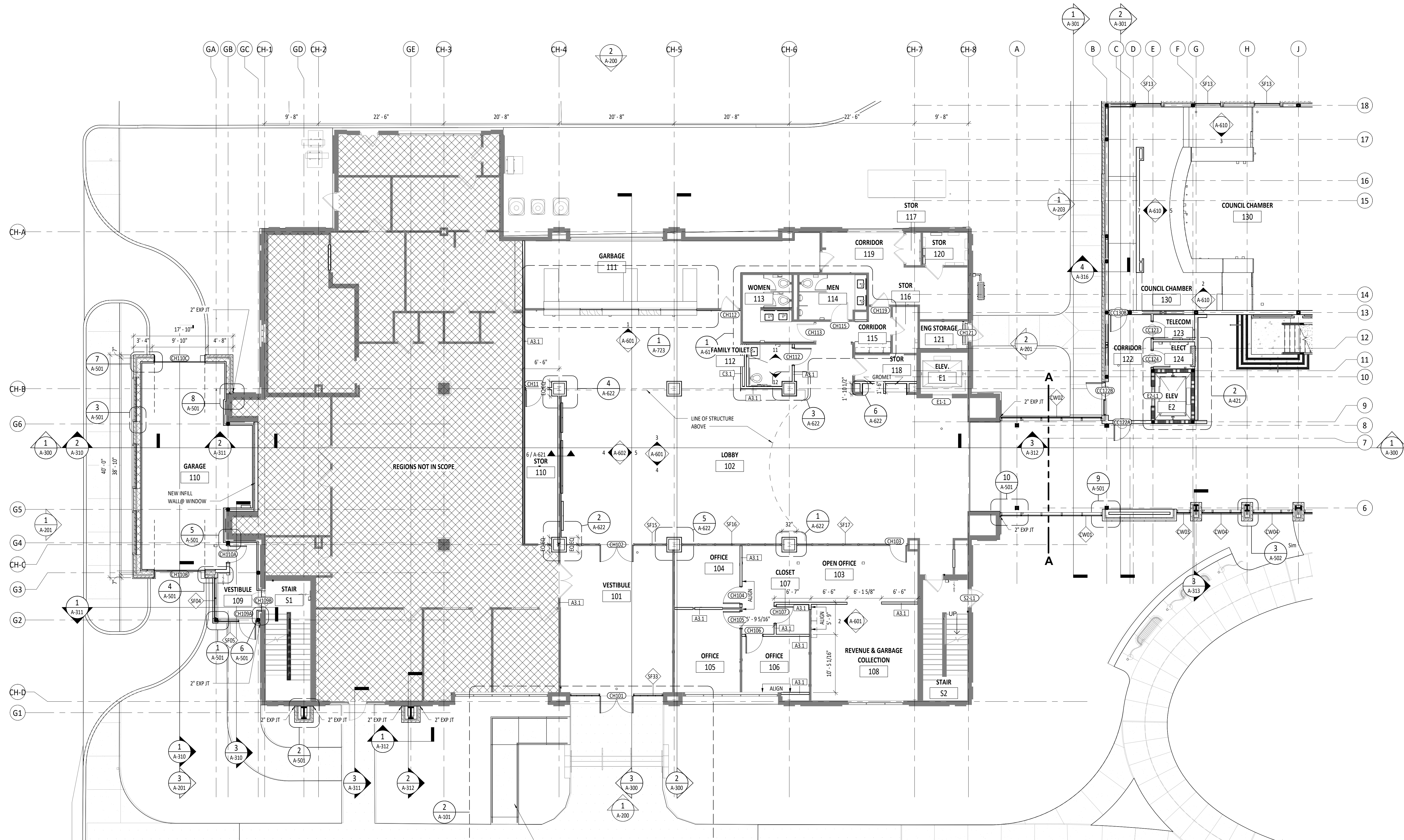

**CITY HALL - 1ST FLOOR PLAN**  
SCALE: 1/8" = 1'-0" REF: 1/11 X 17 P

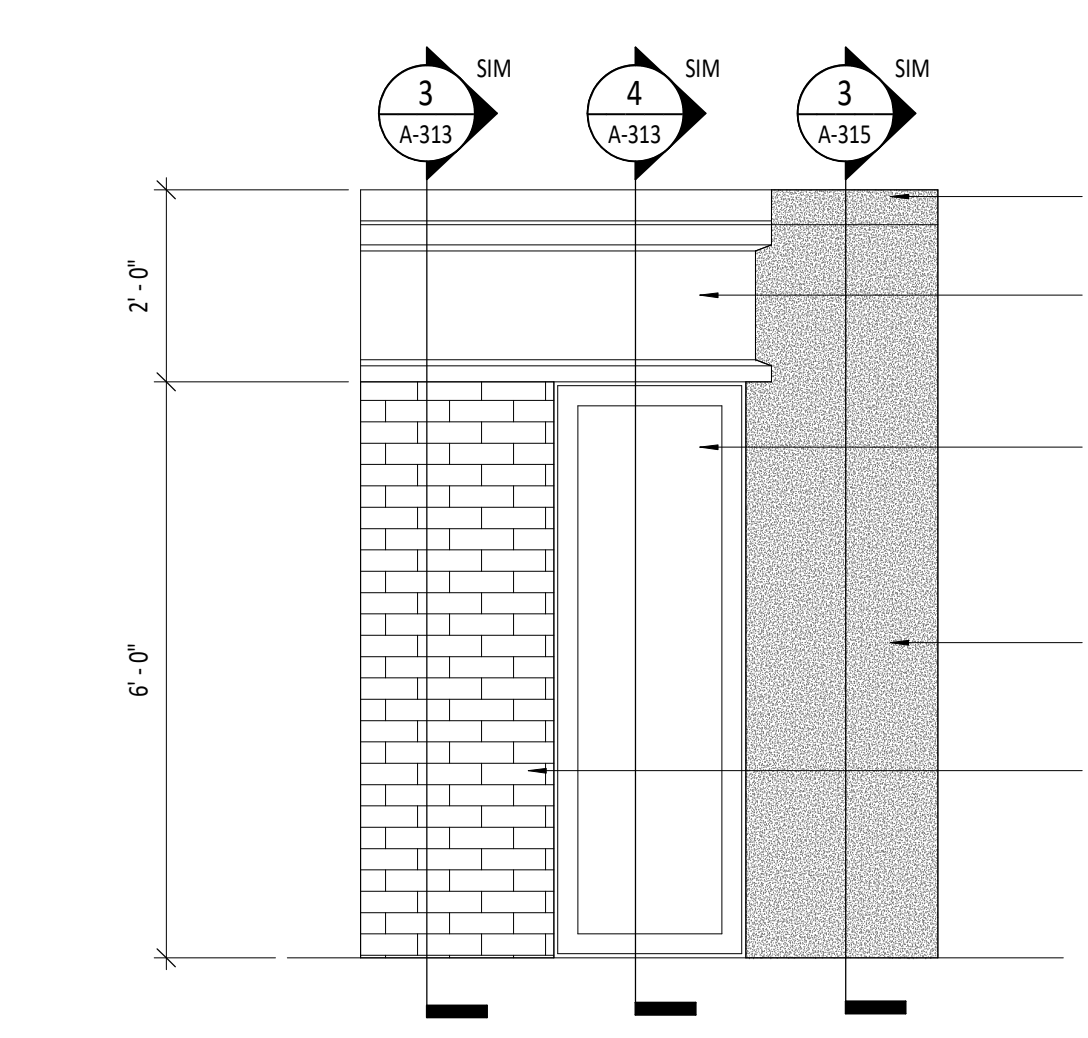

**3 MOCK-UP ELEVATION**  
SCALE: 1/2" = 1'-0"

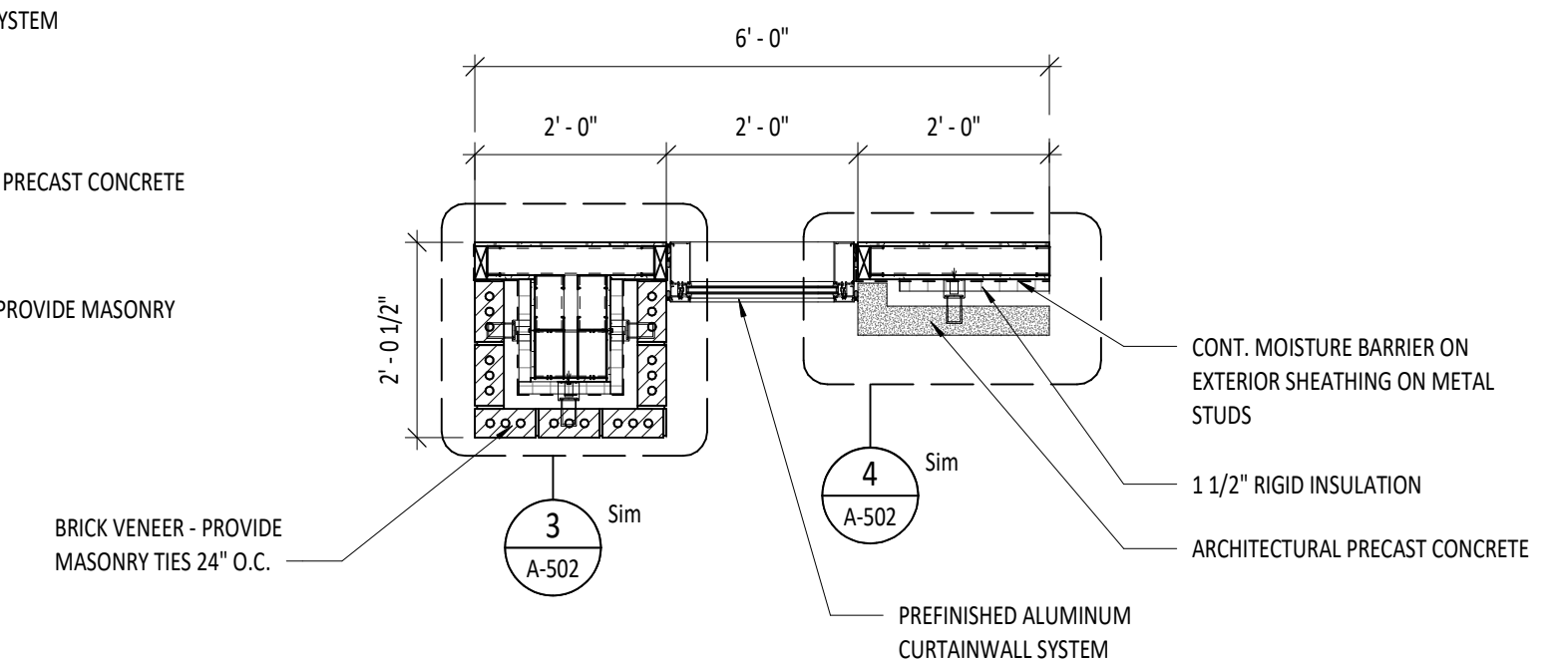

**2 MOCK-UP FLOOR PLAN**  
SCALE: 1/2" = 1'-0"

**PARTITION PLAN GENERAL NOTES**

1. NEW PARTITIONS ARE TO BE CONSTRUCTED AS INDICATED BY PARTITION TAGS.
2. TENANT BUILD OUT TO CONFORM TO ALL APPLICABLE CODES IN CITY OF GADSDEN, AL & ETOWAH COUNTY, INCLUDING ADA. SEE LIFE SAFETY FOR MORE INFORMATION AND ADA EXCEPTION FOR STRUCTURAL IMPRACTICABILITY CONCERNING EXISTING RESTROOMS.
3. WHERE EXISTING AND NEW CONSTRUCTION MEET, THE SURFACES SHALL BE FINISHED SO THE TRANSITION IS NOT VISIBLE.
4. MILLWORK ITEMS, COUNTERS, WORK SURFACES, BASE CABINETS, AND OTHER ITEMS TO COMPLY WITH ADA.
5. PARTITIONS TO BE PARALLEL OR PERPENDICULAR TO EXTERIOR PERIMETER OF WALL, U.N.O.
6. NEW PARTITIONS BUILT CONTIGUOUS TO EXISTING PARTITIONS ARE TO ALIGN WITH EXISTING PARTITIONS, U.N.O.
7. DOORS TO BE 6" FROM ADJACENT PARTITION, U.N.O.
8. AT CONCEALED FIRE BARRIERS PROVIDE STENCIL ABOVE CEILING IDENTIFYING WALL TYPE & RATING. SEE LIFE SAFETY FOR MORE INFORMATION.
9. PROVIDE OVERALL FLOOR AND DUST PROTECTION AT AREAS NOT UNDER CONSTRUCTION, BUT AFFECTED BY CONSTRUCTION INCLUDING BUT NOT LIMITED TO LOBBIES AND CORRIDORS.
10. PROVIDE FIRE RETARDANT BLOCKING IN PARTITIONS RECEIVING MILLWORK.
11. MILLWORK COUNTER DEPTH 25", U.N.O.
12. ALL EXISTING HOLES OR OPENINGS EXPOSED DURING CONSTRUCTION IN RATED WALLS ARE REQUIRED TO BE SEALED.

**MOCK-UP NOTES:**

1. INSTALL MOCK-UP CURTAINWALL TO BE PERFORMANCE TESTED PER THE SPECIFICATIONS.
2. REFER TO SPECIFICATION SECTION 01 4310 - QUALITY ASSURANCE MOCK-UP REQUIREMENTS FOR ADDITIONAL INSTALLATION REQUIREMENTS AND THE INDIVIDUAL SPEC SECTIONS FOR ALL MATERIALS ASSOCIATED WITH THE MOCK-UP. THE GC IS RESPONSIBLE FOR COORDINATING THE MOCK-UP WITH ALL ASSOCIATED TRADES.
3. EXTERIOR MOCK-UP LOCATION TO BE COORDINATED BY THE GC, ARCHITECT, AND OWNER DURING THE PRE-CONSTRUCTION MEETING. THE MOCK-UP IS TO REMAIN IN PLACE AND REPRESENT THE STANDARD OF ACCEPTABLE CONSTRUCTION ON THE BUILDING. DO NOT REMOVE THE MOCK-UP UNTIL DIRECTED TO DO SO IN WRITING BY THE ARCHITECT.

**GADSDEN CITY HALL**  
100% CONSTRUCTION DOCUMENTS  
CITY OF GADSDEN  
200 Broad St., Gadsden, AL 35901  
23-083

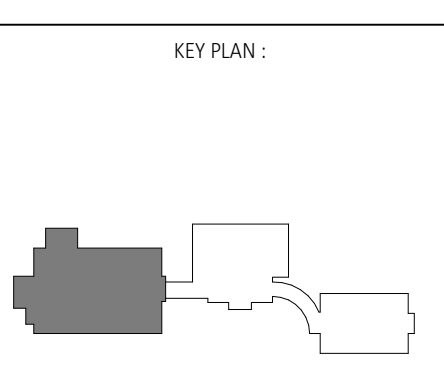

ARCHITECT OF RECORD:  
**WILLIAMS BLACKSTOCK ARCHITECTS**

2204 FIRST AVENUE SOUTH, SUITE 200  
BIRMINGHAM, ALABAMA 35233

ISSUE DATE:  
**11-25-2024**

REVISIONS:  
NO. DATE DESCRIPTION

PROJECT NUMBER:  
**23-083**

DRAWING TITLE:  
**1ST FLOOR PLAN - CITY HALL**

SHEET NUMBER:  
**A-104**

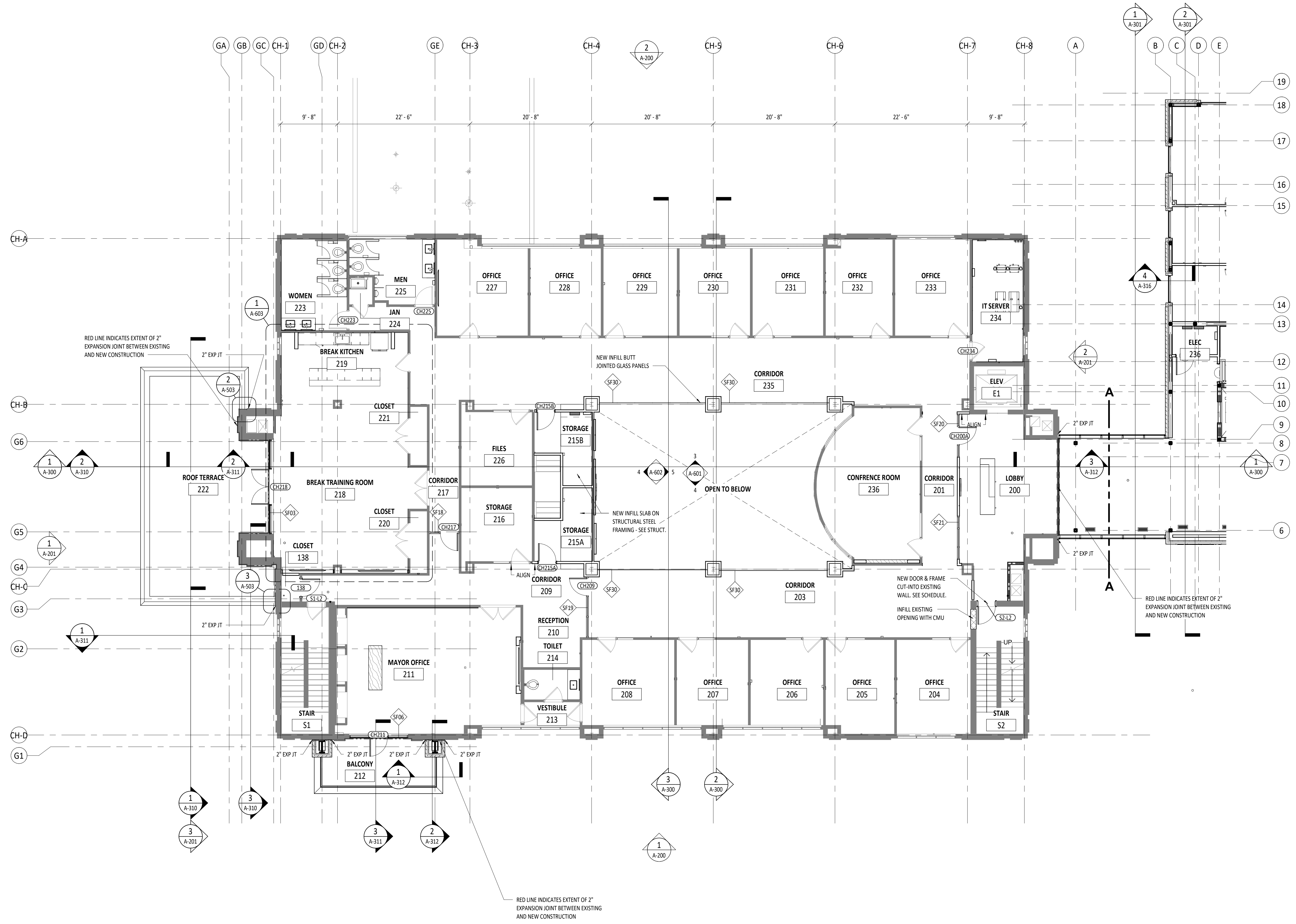

**CITY HALL - 2ND FLOOR PLAN**  
 SCALE: 1/8" = 1'-0" REF: 2/A-102

- PARTITION PLAN GENERAL NOTES**
1. NEW PARTITIONS ARE TO BE CONSTRUCTED AS INDICATED BY PARTITION TAGS.
  2. TENANT BUILD OUT TO CONFORM TO ALL APPLICABLE CODES IN CITY OF GADSDEN, AL & ETOWAH COUNTY, INCLUDING ADA. SEE LIFE SAFETY FOR MORE INFORMATION AND ADA EXCEPTION FOR STRUCTURAL IMPRACTICABILITY CONCERNING EXISTING RESTROOMS.
  3. WHERE EXISTING AND NEW CONSTRUCTION MEET, THE SURFACES SHALL BE FINISHED SO THE TRANSITION IS NOT VISIBLE.
  4. MILLWORK ITEMS, COUNTERTOPS, WORK SURFACES, BASE CABINETS, AND OTHER ITEMS TO COMPLY WITH ADA.
  5. PARTITIONS TO BE PARALLEL OR PERPENDICULAR TO EXTERIOR PERIMETER OF WALL, U.N.O.
  6. NEW PARTITIONS BUILT CONTIGUOUS TO EXISTING PARTITIONS ARE TO ALIGN WITH EXISTING PARTITIONS, U.N.O.
  7. DOORS TO BE 6" FROM ADJACENT PARTITION, U.N.O.
  8. AT CONCEALED FIRE BARRIERS PROVIDE STENCIL ABOVE CEILING IDENTIFYING WALL TYPE & RATING. SEE LIFE SAFETY FOR MORE INFORMATION.
  9. PROVIDE OVERALL FLOOR AND DUST PROTECTION AT AREAS NOT UNDER CONSTRUCTION, BUT AFFECTED BY CONSTRUCTION INCLUDING BUT NOT LIMITED TO LOBBIES AND CORRIDORS.
  10. PROVIDE FIRE RETARDANT BLOCKING IN PARTITIONS RECEIVING MILLWORK.
  11. MILLWORK COUNTER DEPTH 25", U.N.O.
  12. ALL EXISTING HOLES OR OPENINGS EXPOSED DURING CONSTRUCTION IN RATED WALLS ARE REQUIRED TO BE SEALED.

**GADSDEN CITY HALL**  
 100% CONSTRUCTION DOCUMENTS  
 CITY OF GADSDEN  
 200 Broad St., Gadsden, AL 35901  
 23-083

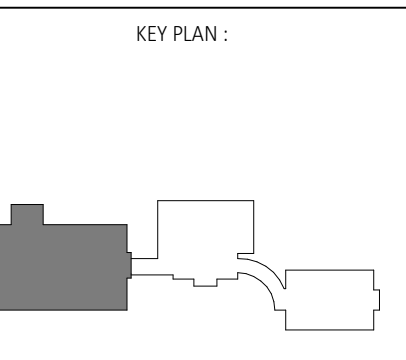

ARCHITECT OF RECORD:  
**WILLIAMS  
 BLACKSTOCK  
 ARCHITECTS**

2204 FIRST AVENUE SOUTH, SUITE 200  
 BIRMINGHAM, ALABAMA 35233

ISSUE DATE:  
**11-25-2024**

REVISIONS:

NO.	DATE	DESCRIPTION

PROJECT NUMBER:  
**23-083**

DRAWING TITLE:  
**2ND FLOOR PLAN  
 - CITY HALL**

SHEET NUMBER:  
**A-105**



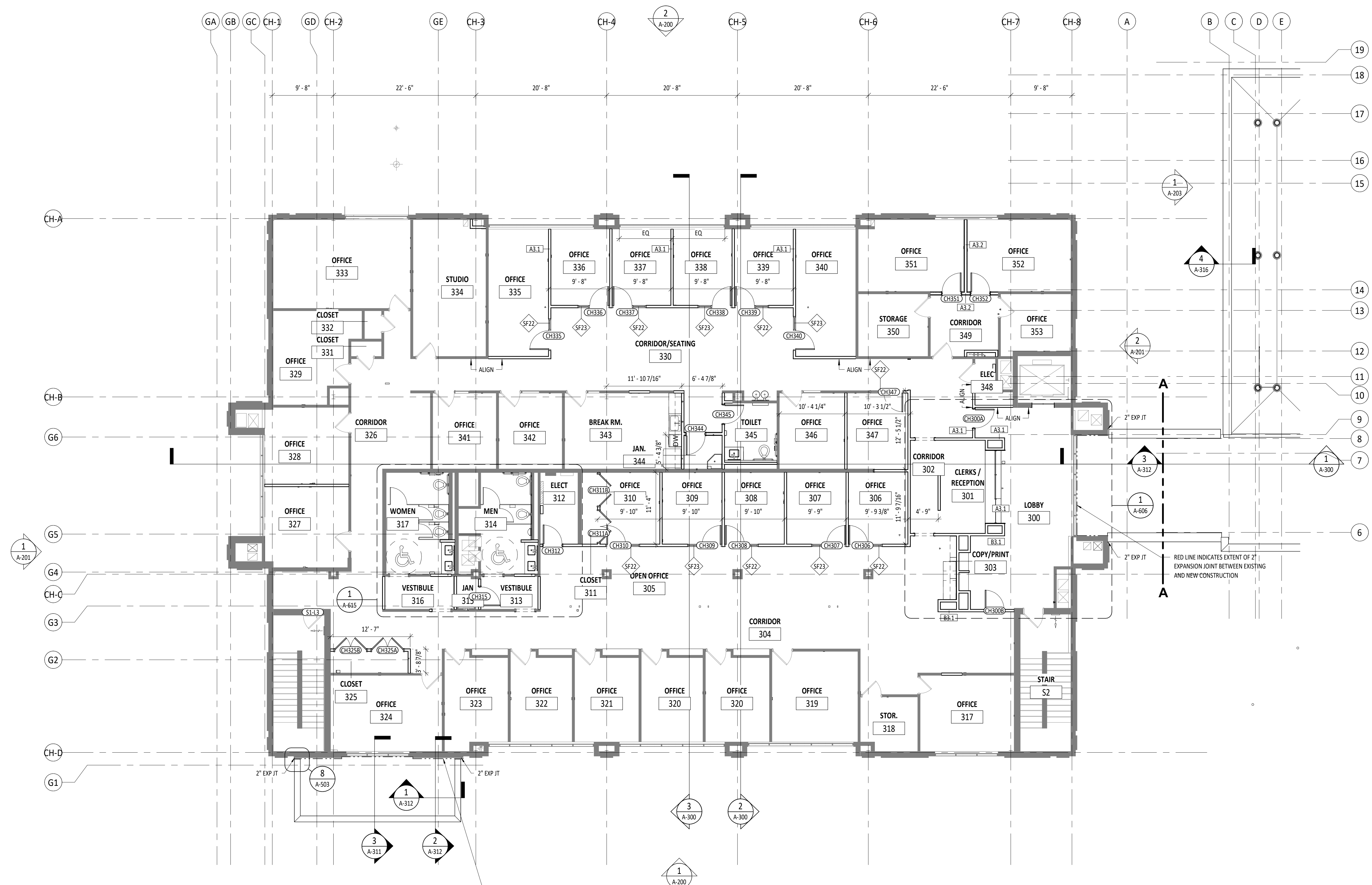

RED LINE INDICATES EXTENT OF 2" EXPANSION JOINT BETWEEN EXISTING AND NEW CONSTRUCTION

**CITY HALL - 3RD FLOOR PLAN**  
 SCALE: 1/8" = 1'-0"

**PARTITION PLAN GENERAL NOTES**

1. NEW PARTITIONS ARE TO BE CONSTRUCTED AS INDICATED BY PARTITION TAGS.
2. TENANT BUILD OUT TO CONFORM TO ALL APPLICABLE CODES IN CITY OF GADSDEN, AL & ETOWAH COUNTY, INCLUDING ADA. SEE LIFE SAFETY FOR MORE INFORMATION AND ADA EXCEPTION FOR STRUCTURAL IMPRACTICABILITY CONCERNING EXISTING RESTROOMS.
3. WHERE EXISTING AND NEW CONSTRUCTION MEET, THE SURFACES SHALL BE FINISHED SO THE TRANSITION IS NOT VISIBLE.
4. MILLWORK ITEMS, COUNTERS, WORK SURFACES, BASE CABINETS, AND OTHER ITEMS TO COMPLY WITH ADA.
5. PARTITIONS TO BE PARALLEL OR PERPENDICULAR TO EXTERIOR PERIMETER OF WALL, U.N.O.
6. NEW PARTITIONS BUILT CONTIGUOUS TO EXISTING PARTITIONS ARE TO ALIGN WITH EXISTING PARTITIONS, U.N.O.
7. DOORS TO BE 6" FROM ADJACENT PARTITION, U.N.O.
8. AT CONCEALED FIRE BARRIERS PROVIDE STENCIL ABOVE CEILING IDENTIFYING WALL TYPE & RATING. SEE LIFE SAFETY FOR MORE INFORMATION.
9. PROVIDE OVERBALL FLOOR AND DUST PROTECTION AT AREAS NOT UNDER CONSTRUCTION, BUT AFFECTED BY CONSTRUCTION INCLUDING BUT NOT LIMITED TO LOBBIES AND CORRIDORS.
10. PROVIDE FIRE RETARDANT BLOCKING IN PARTITIONS RECEIVING MILLWORK.
11. MILLWORK COUNTER DEPTH 25", U.N.O.
12. ALL EXISTING HOLES OR OPENINGS EXPOSED DURING CONSTRUCTION IN RATED WALLS ARE REQUIRED TO BE SEALED.

**GADSDEN CITY HALL**  
 100% CONSTRUCTION DOCUMENTS  
 CITY OF GADSDEN  
 200 Broad St., Gadsden, AL 35901  
 23-083

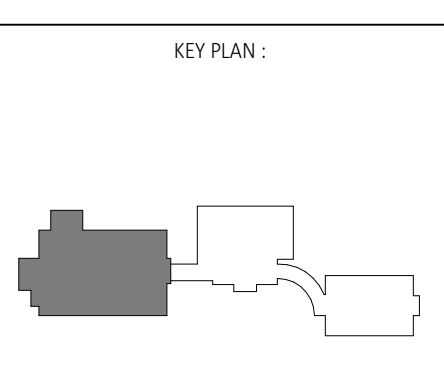

ARCHITECT OF RECORD:  
**WILLIAMS  
 BLACKSTOCK  
 ARCHITECTS**

2204 FIRST AVENUE SOUTH, SUITE 200  
 BIRMINGHAM, ALABAMA 35233

ISSUE DATE:  
**11-25-2024**

REVISIONS:  
 NO. DATE DESCRIPTION

PROJECT NUMBER:  
**23-083**

DRAWING TITLE:  
**3RD FLOOR PLAN  
 - CITY HALL**

SHEET NUMBER:  
**A-106**

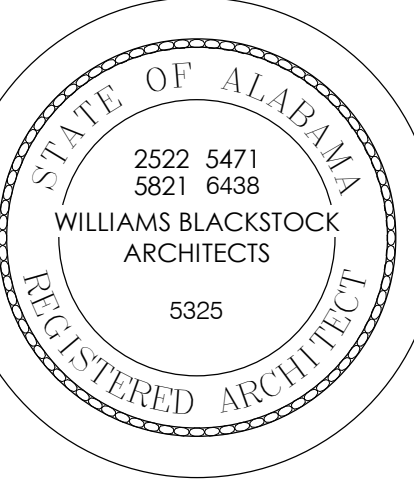

**GADSDEN CITY HALL**  
**100% CONSTRUCTION DOCUMENTS**  
 CITY OF GADSDEN  
 200 Broad St., Gadsden, AL 35901  
 23-083

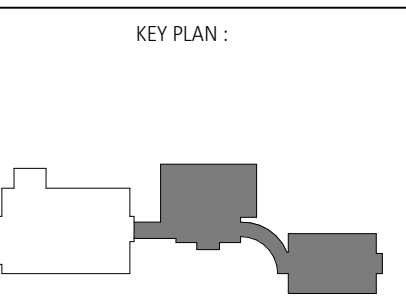

ARCHITECT OF RECORD:  
**WILLIAMS BLACKSTOCK ARCHITECTS**

2204 FIRST AVENUE SOUTH, SUITE 200  
 BIRMINGHAM, ALABAMA 35233

ISSUE DATE:  
**11-25-2024**

REVISIONS:  
 NO. DATE DESCRIPTION

PROJECT NUMBER:  
**23-083**

DRAWING TITLE:  
**SLAB EDGE PLAN - 1ST FLOOR - CITY COUNCIL**

SHEET NUMBER:  
**A-107**

**GENERAL NOTES - SLAB EDGE PLAN**

1. NEW FOUNDATIONS: SEE THE STRUCTURAL DRAWINGS FOR EXTENT OF NEW FOUNDATIONS. THE CONTRACTOR IS RESPONSIBLE FOR COORDINATING THE FOUNDATION WORK AND THE EXACT EXTENTS OF EXCAVATION REQUIRED TO INSTALL NEW FOUNDATIONS. BE AWARE THIS WORK IS NOT SHOWN ON THIS PLAN FOR CLARITY - SEE STRUCTURAL.
2. NEW SUB-GRADE UTILITIES: THE CONTRACTOR IS RESPONSIBLE FOR COORDINATING THE SUB-GRADE UTILITIES (POWER/DATA CONDUIT, PLUMBING, GAS, DOMESTIC, FIRE, IRRIGATION) WITH THE GROUND LEVEL SLAB AND FOUNDATION WORK. BE AWARE THAT THE FULL EXTENT OF THIS WORK IS NOT SHOWN ON THIS PLAN FOR CLARITY - SEE CIVIL / ELECTRICAL / MECHANICAL / PLUMBING / FIRE PROTECTION DRAWINGS. CONTRACTOR SHALL SUBMIT A COORDINATION PLAN DRAWING SHOWING ALL TRADES' SUBGRADE UTILITIES FOR ARCHITECT'S REVIEW AND APPROVAL PRIOR TO COMMENCING WORK. COORDINATION DRAWING SHALL AT MINIMUM SHOW ALL W/E/P/P/P UTILITY ROUTES, ELEVATION BELOW GRADE, NOTE LOCATIONS OF SLEEVES THROUGH FOUNDATIONS, AND THE INS THE EXTERIOR LATERALS/MAINS.
3. NEW CONCRETE SLAB (ON GRADE): THE PERIMETER OF ALL NEW SLABS ARE SUPPORTED BY GROUT-FILLED CMU STEM WALLS EXTENDING TO CONCRETE SPREAD FOOTING. SEE STRUCTURAL.
4. CONTROL JOINTS: SOME AREAS OF CONCRETE WILL BE EXPOSED. REFER TO FINISH PLANS FOR PLACEMENT OF CONTROL JOINTS IN THESE AREAS. REFER TO STRUCTURAL FOR ADDITIONAL INFORMATION.

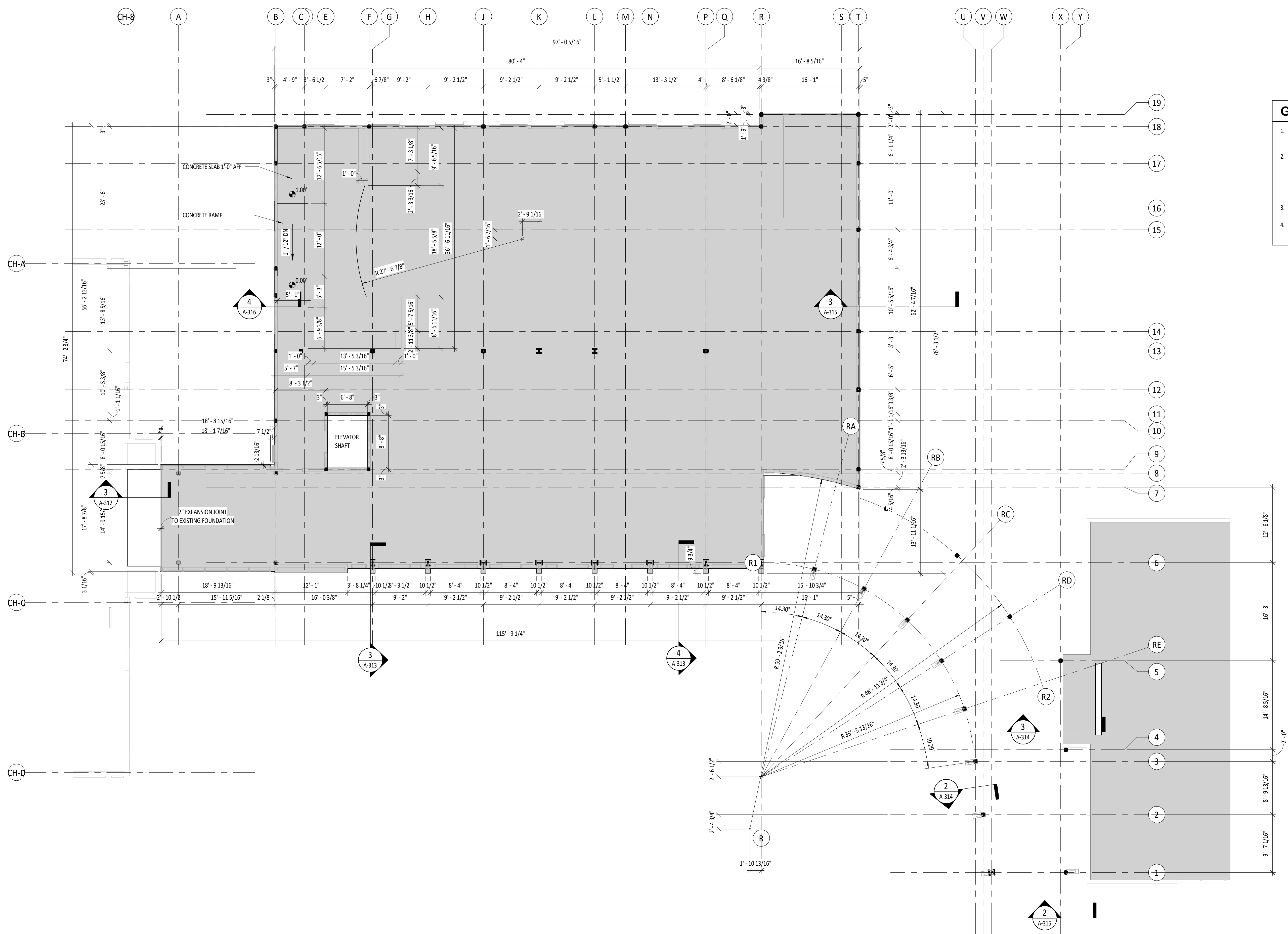

**CITY COUNCIL - SLAB EDGE PLAN**  
 SCALE: 1/8" = 1'-0" REF: 1/11 X 17 P



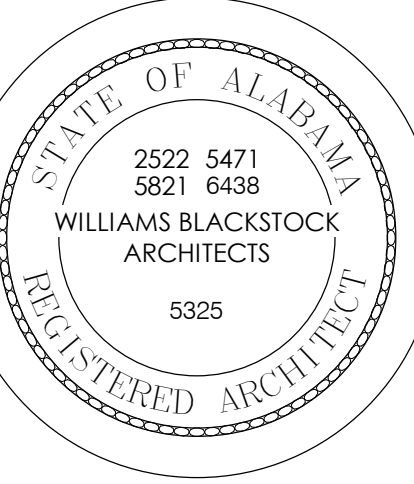

**GADSDEN CITY HALL**  
**100% CONSTRUCTION DOCUMENTS**  
 CITY OF GADSDEN  
 200 Broad St., Gadsden, AL 35901  
 23-083

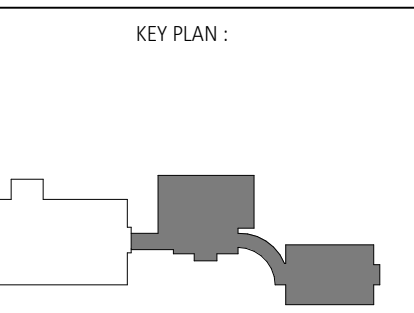

ARCHITECT OF RECORD:  
**WILLIAMS  
 BLACKSTOCK  
 ARCHITECTS**

2204 FIRST AVENUE SOUTH, SUITE 200  
 BIRMINGHAM, ALABAMA 35233

ISSUE DATE:  
**11-25-2024**

REVISIONS:

NO.	DATE	DESCRIPTION

PROJECT NUMBER:  
**23-083**

DRAWING TITLE:  
**SLAB EDGE PLAN -  
 2ND FLOOR -  
 CITY COUNCIL**

SHEET NUMBER:  
**A-108**

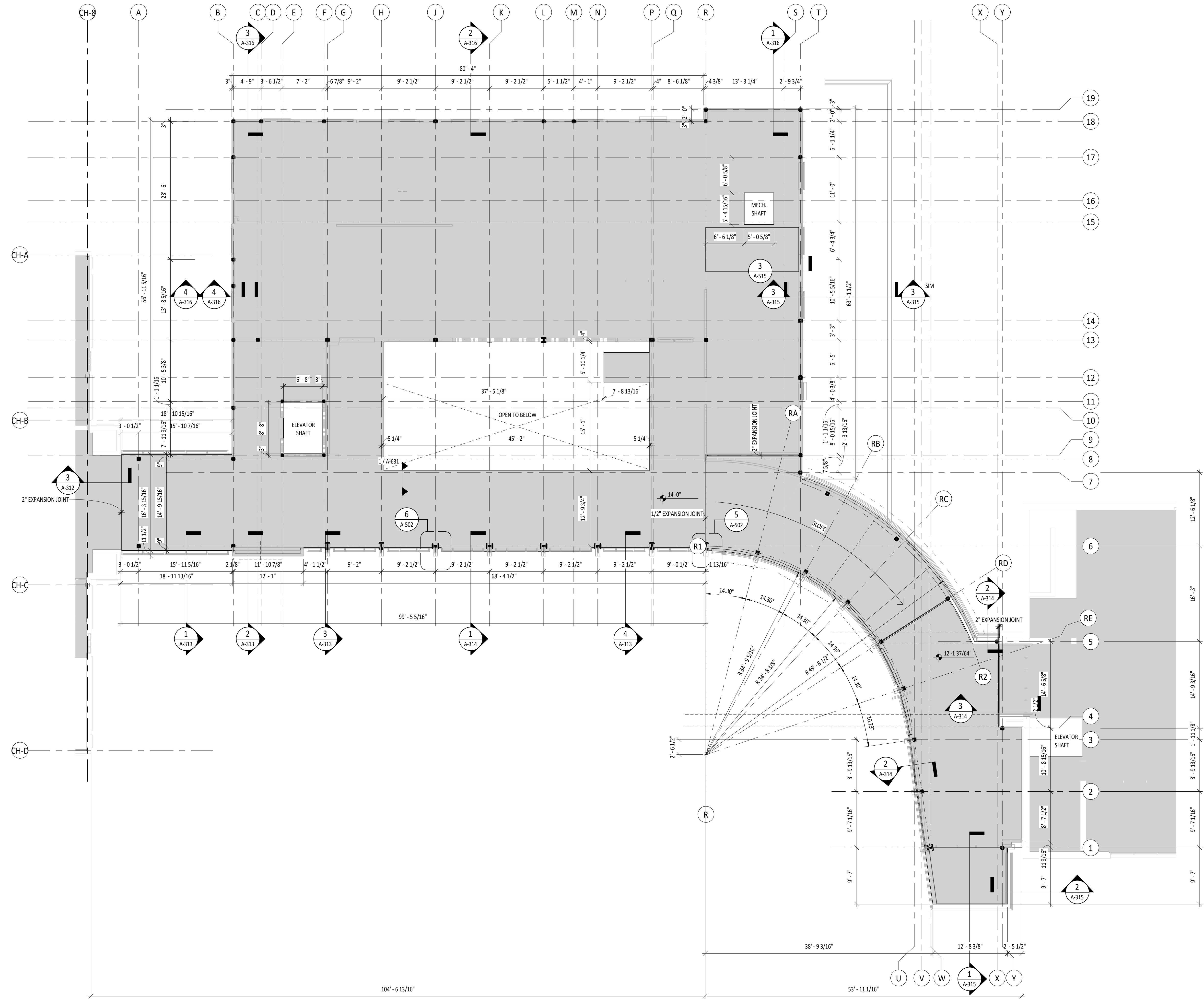

**CITY COUNCIL - 2ND FLOOR FLOOR EDGE PLAN**  
 SCALE: 1/8" = 1'-0" REF: 1/A-200

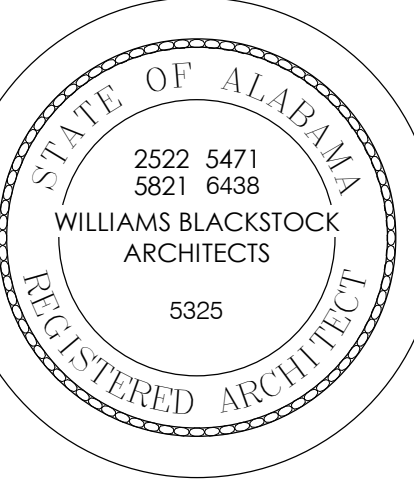

**GADSDEN CITY HALL**  
**100% CONSTRUCTION DOCUMENTS**  
 CITY OF GADSDEN  
 200 Broad St., Gadsden, AL 35901  
 23-083

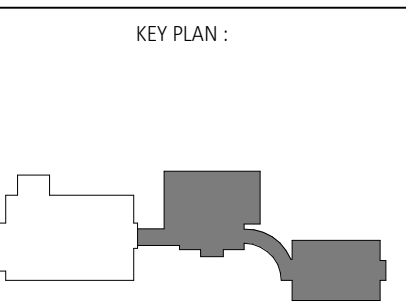

ARCHITECT OF RECORD:  
**WILLIAMS  
 BLACKSTOCK  
 ARCHITECTS**

2204 FIRST AVENUE SOUTH, SUITE 200  
 BIRMINGHAM, ALABAMA 35233

ISSUE DATE:  
**11-25-2024**

REVISIONS:  
 NO. DATE DESCRIPTION

PROJECT NUMBER:  
**23-083**

DRAWING TITLE:  
**1ST FLOOR PLAN -  
 CITY COUNCIL**

SHEET NUMBER:  
**A-109**

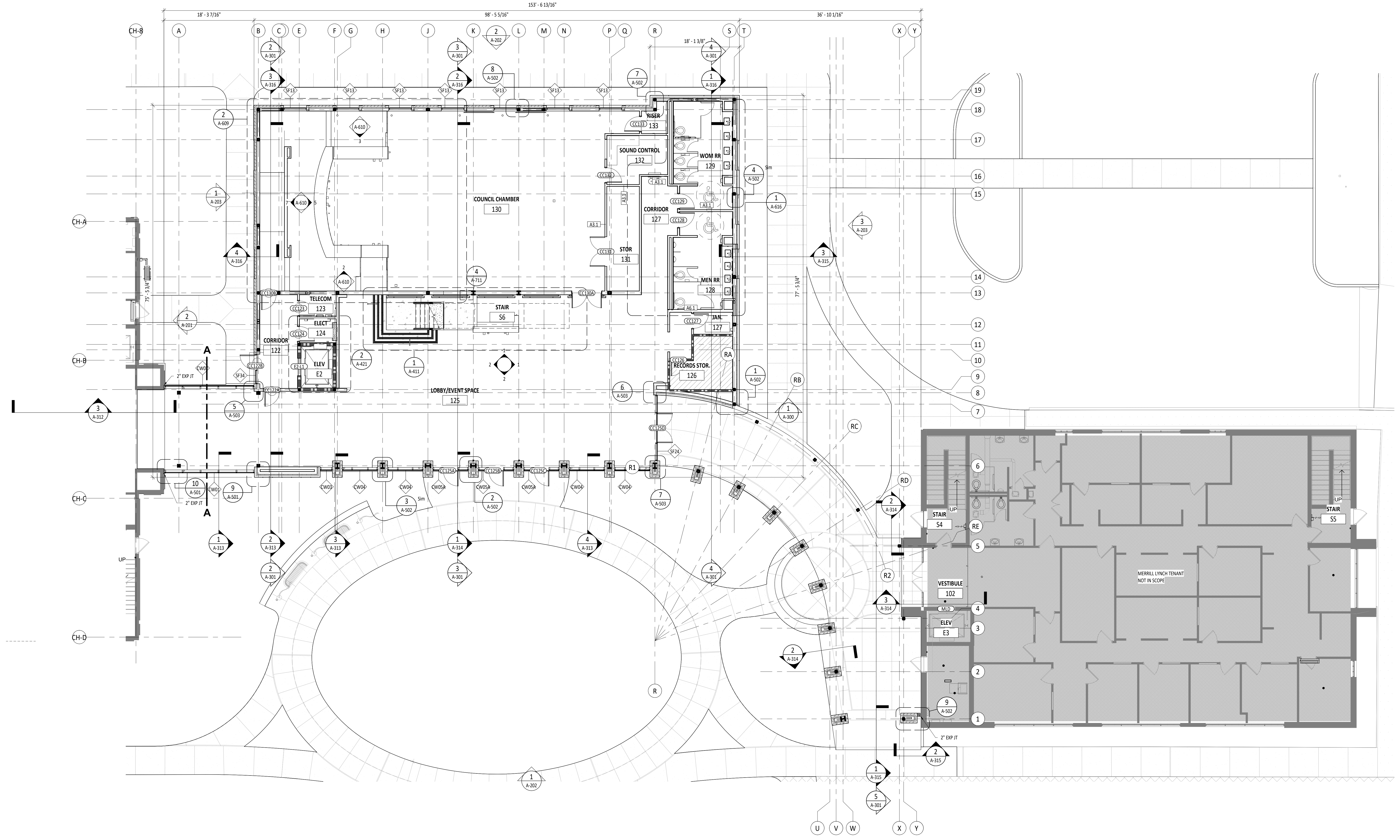

**CITY COUNCIL - 1ST FLOOR PLAN**  
 SCALE: 1/8" = 1'-0" REF: 1/11 X 17 P

- PARTITION PLAN GENERAL NOTES**
1. NEW PARTITIONS ARE TO BE CONSTRUCTED AS INDICATED BY PARTITION TAGS.
  2. TENANT BUILD OUT TO CONFORM TO ALL APPLICABLE CODES IN CITY OF GADSDEN, AL & ETOWAH COUNTY, INCLUDING ADA. SEE LIFE SAFETY FOR MORE INFORMATION AND ADA EXCEPTION FOR STRUCTURAL IMPRACTICABILITY CONCERNING EXISTING RESTROOMS.
  3. WHERE EXISTING AND NEW CONSTRUCTION MEET, THE SURFACES SHALL BE FINISHED SO THE TRANSITION IS NOT VISIBLE.
  4. MILLWORK ITEMS, COUNTERS, WORK SURFACES, BASE CABINETS, AND OTHER ITEMS TO COMPLY WITH ADA.
  5. PARTITIONS TO BE PARALLEL OR PERPENDICULAR TO EXTERIOR PERIMETER OF WALL, U.N.O.
  6. NEW PARTITIONS BUILT CONTIGUOUS TO EXISTING PARTITIONS ARE TO ALIGN WITH EXISTING PARTITIONS, U.N.O.
  7. DOORS TO BE 6" FROM ADJACENT PARTITION, U.N.O.
  8. AT CONCEALED FIRE BARRIERS PROVIDE STENCIL ABOVE CEILING IDENTIFYING WALL TYPE & RATING. SEE LIFE SAFETY FOR MORE INFORMATION.
  9. PROVIDE OVERALL FLOOR AND DUST PROTECTION AT AREAS NOT UNDER CONSTRUCTION, BUT AFFECTED BY CONSTRUCTION INCLUDING BUT NOT LIMITED TO Lobbies AND CORRIDORS.
  10. PROVIDE FIRE RETARDANT BLOCKING IN PARTITIONS RECEIVING MILLWORK.
  11. MILLWORK COUNTER DEPTH 25", U.N.O.
  12. ALL EXISTING HOLES OR OPENINGS EXPOSED DURING CONSTRUCTION IN RATED WALLS ARE REQUIRED TO BE SEALED.



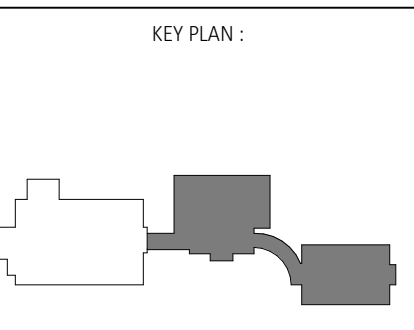
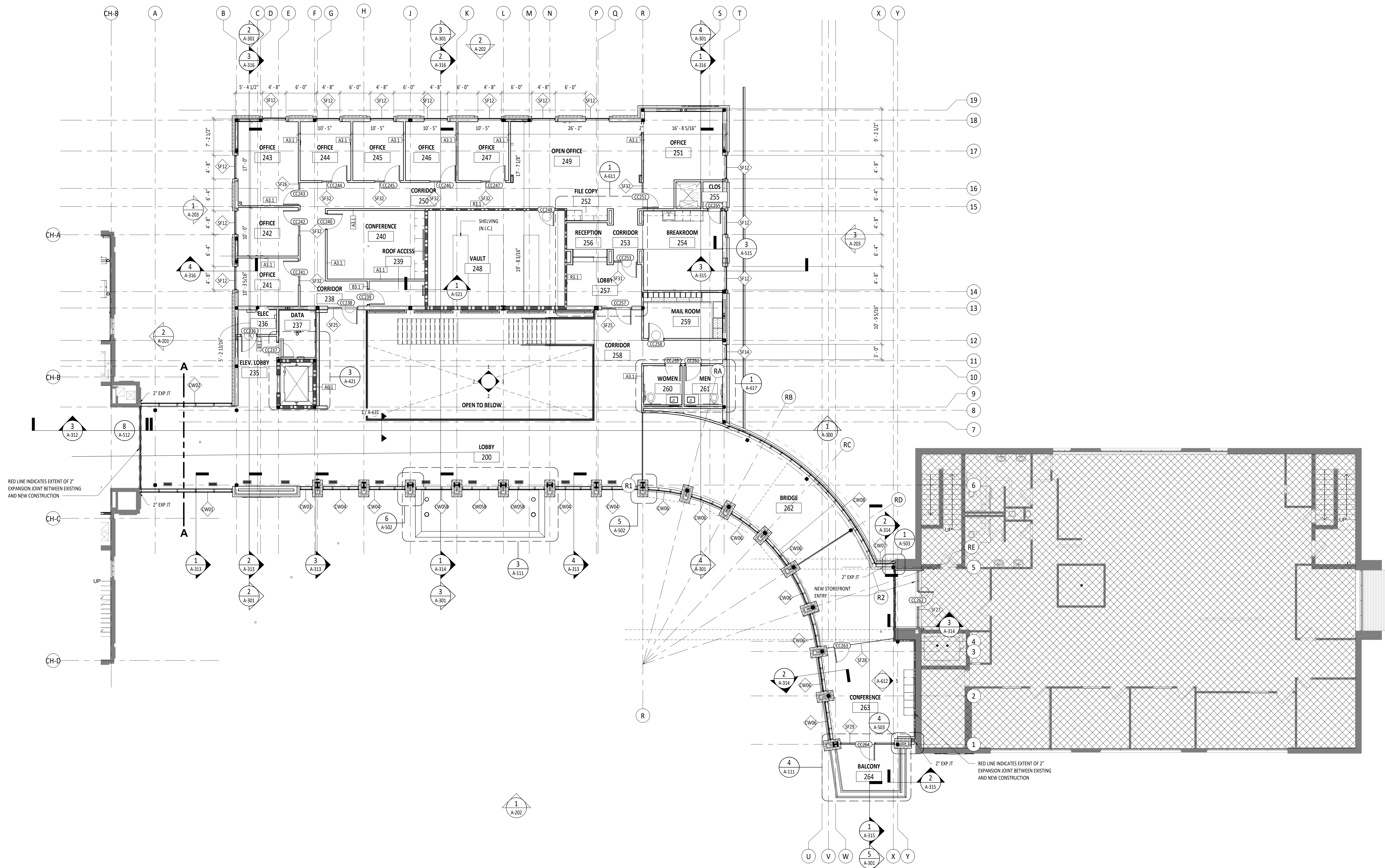

**CITY COUNCIL - 2ND FLOOR PLAN**  
 SCALE: 1/8" = 1'-0" REF: 21A-102

- PARTITION PLAN GENERAL NOTES**
1. NEW PARTITIONS ARE TO BE CONSTRUCTED AS INDICATED BY PARTITION TAGS.
  2. TENANT BUILD OUT TO CONFORM TO ALL APPLICABLE CODES IN CITY OF GADSDEN, AL & ETOWAH COUNTY, INCLUDING ADA. SEE LIFE SAFETY FOR MORE INFORMATION AND ADA EXCEPTION FOR STRUCTURAL IMPACTABILITY CONCERNING EXISTING RESTROOMS.
  3. WHERE EXISTING AND NEW CONSTRUCTION MEET, THE SURFACES SHALL BE FINISHED SO THE TRANSITION IS NOT VISIBLE.
  4. MILLWORK ITEMS, COUNTERS, WORK SURFACES, BASE CABINETS, AND OTHER ITEMS TO COMPLY WITH ADA.
  5. PARTITIONS TO BE PARALLEL OR PERPENDICULAR TO EXTERIOR PERIMETER OF WALL, U.N.O.
  6. NEW PARTITIONS BUILT CONTIGUOUS TO EXISTING PARTITIONS ARE TO ALIGN WITH EXISTING PARTITIONS, U.N.O.
  7. DOORS TO BE 6" FROM ADJACENT PARTITION, U.N.O.
  8. AT CONCEALED FIRE BARRIERS PROVIDE STENCIL ABOVE CEILING IDENTIFYING WALL TYPE & RATING. SEE LIFE SAFETY FOR MORE INFORMATION.
  9. PROVIDE OVERALL FLOOR AND DUST PROTECTION AT AREAS NOT UNDER CONSTRUCTION, BUT AFFECTED BY CONSTRUCTION INCLUDING BUT NOT LIMITED TO LOBBIES AND CORRIDORS.
  10. PROVIDE FIRE RETARDANT BLOCKING IN PARTITIONS RECEIVING MILLWORK.
  11. MILLWORK COUNTER DEPTH 25", U.N.O.
  12. ALL EXISTING HOLES OR OPENINGS EXPOSED DURING CONSTRUCTION IN RATED WALLS ARE REQUIRED TO BE SEALED.

- PARTITION PLAN SHEET NOTES**
1. WHERE EXISTING & NEW CONSTRUCTION MEET, THE SURFACES SHALL BE FINISHED SO THE TRANSITION IS NOT VISIBLE.

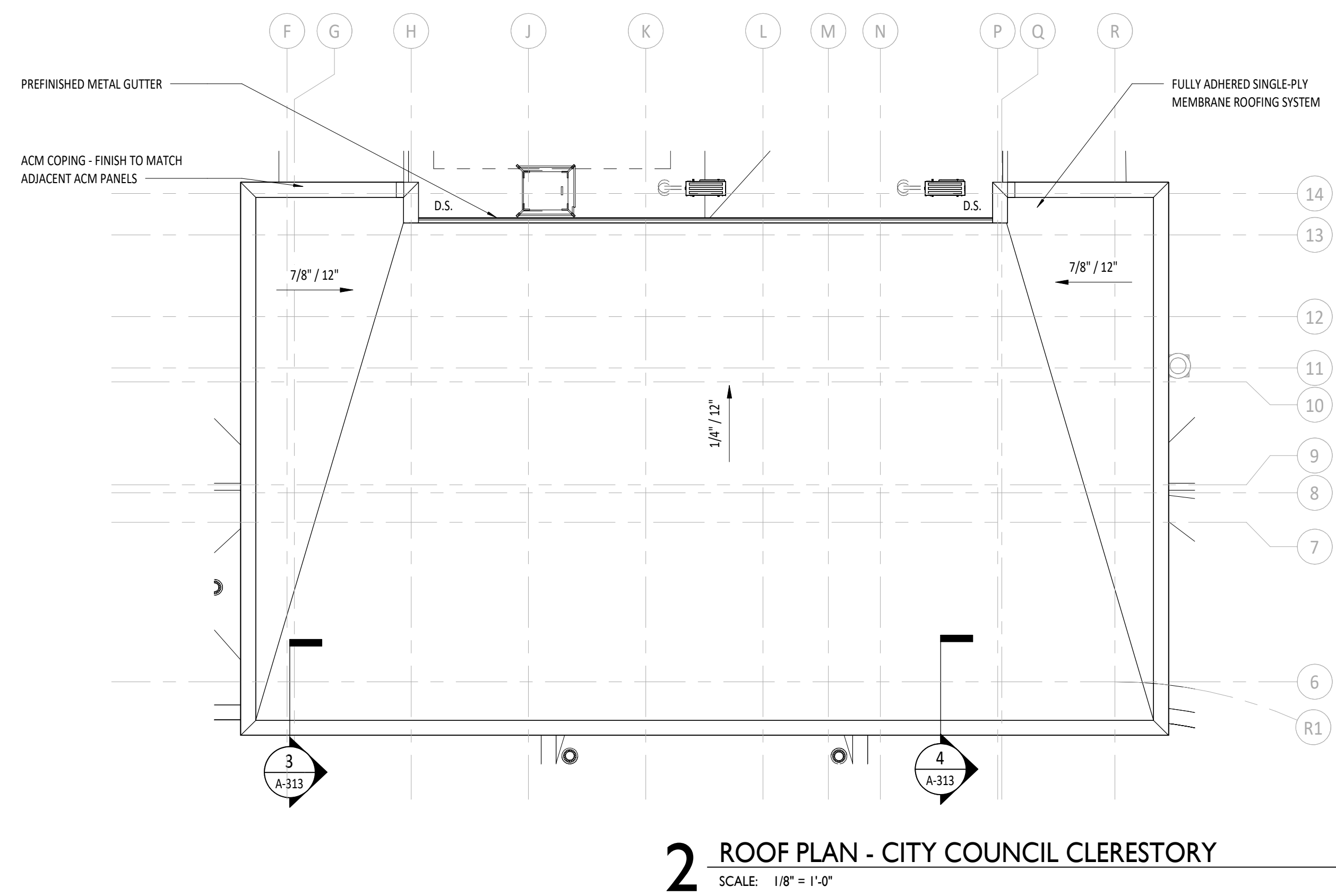

**2 ROOF PLAN - CITY COUNCIL CLERESTORY**  
 SCALE: 1/8" = 1'-0"

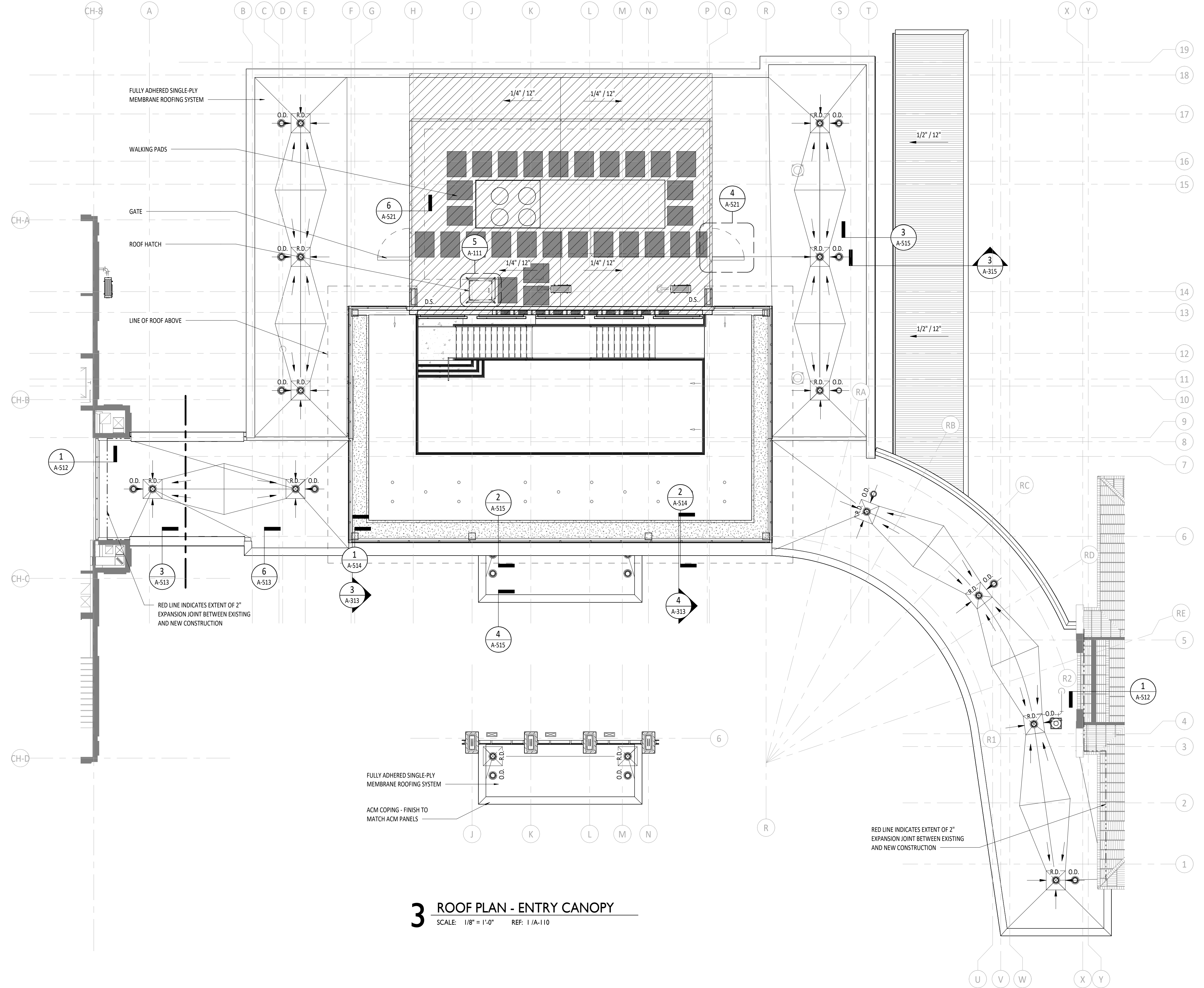

**3 ROOF PLAN - ENTRY CANOPY**  
 SCALE: 1/8" = 1'-0" REF: 1/A-110

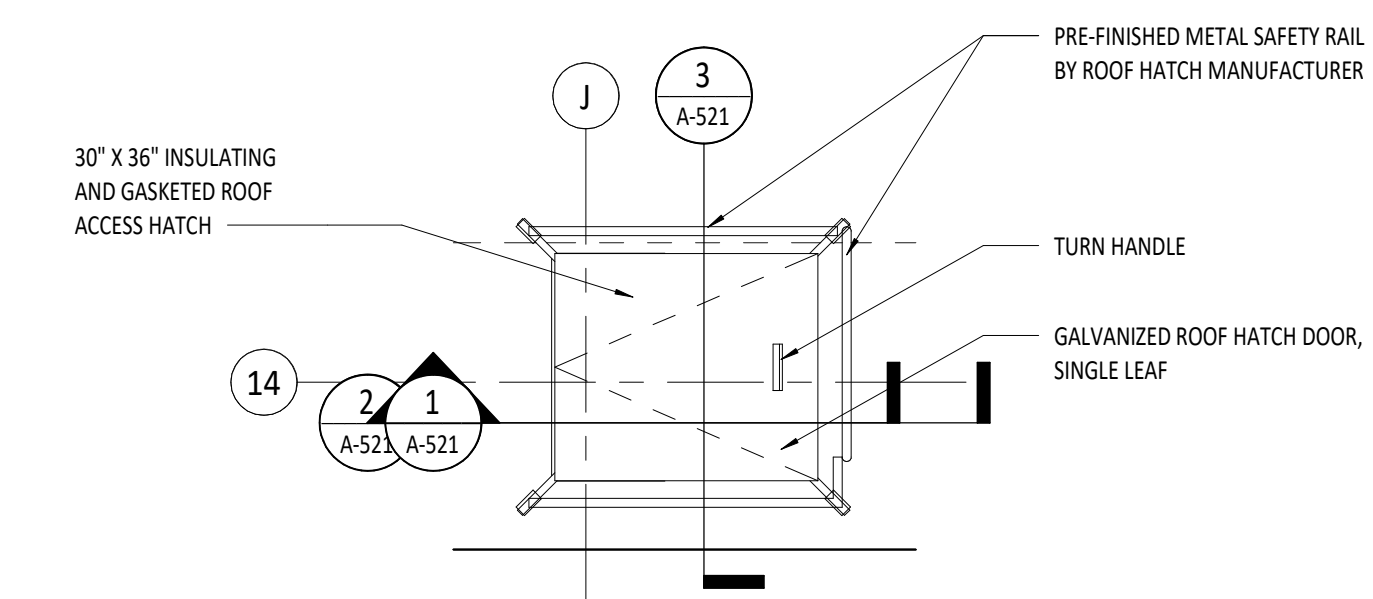

**5 ENLARGED PLAN - ROOF HATCH**  
 SCALE: 3/8" = 1'-0" REF: 1/A-111

**ROOF PLAN - CITY COUNCIL**  
 SCALE: 1/8" = 1'-0" REF: 1/A-106

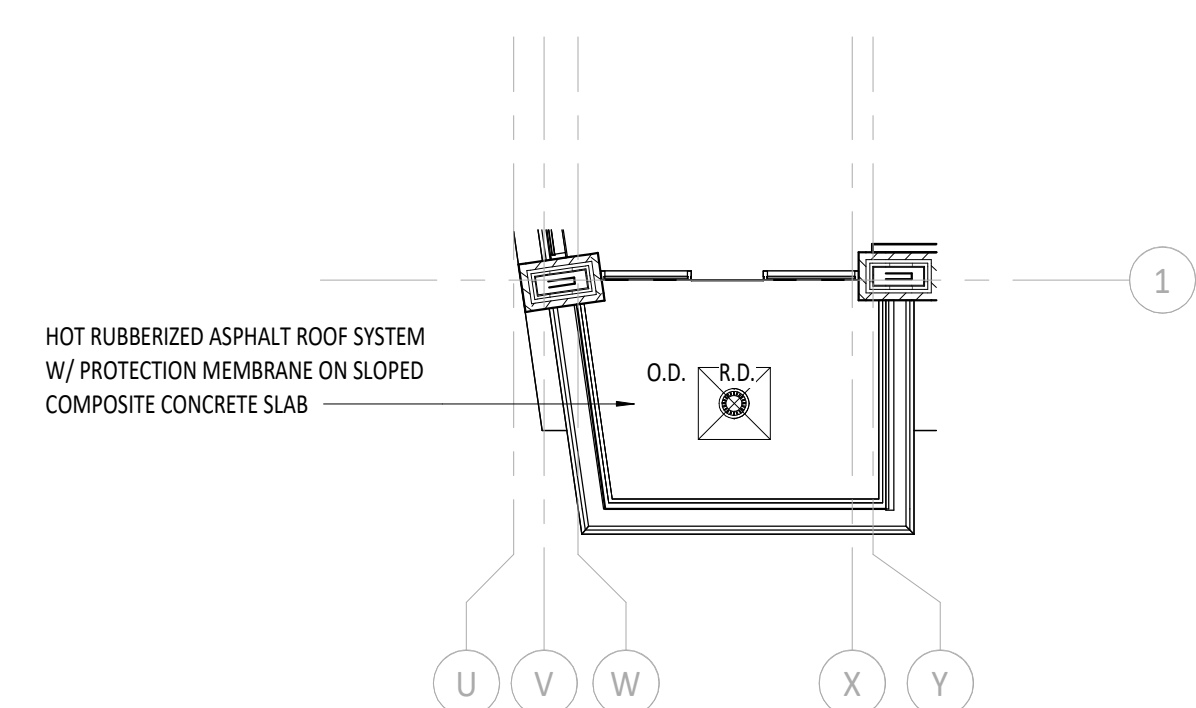

**4 ROOF PLAN - BRIDGE BALCONY**  
 SCALE: 1/8" = 1'-0" REF: 1/A-110

**GADSDEN CITY HALL**  
 100% CONSTRUCTION DOCUMENTS  
 CITY OF GADSDEN  
 200 Broad St., Gadsden, AL 35901  
 23-083

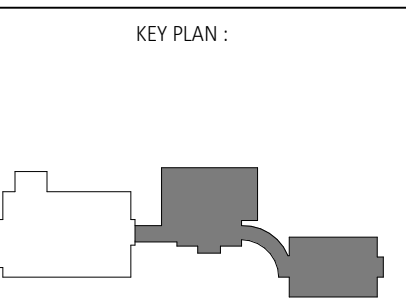

ARCHITECT OF RECORD:  
**WILLIAMS BLACKSTOCK ARCHITECTS**

2204 FIRST AVENUE SOUTH, SUITE 200  
 BIRMINGHAM, ALABAMA 35233

ISSUE DATE:  
**11-25-2024**

REVISIONS:

NO.	DATE	DESCRIPTION

PROJECT NUMBER:  
**23-083**

DRAWING TITLE:  
**ROOF PLANS**

SHEET NUMBER:  
**A-III**



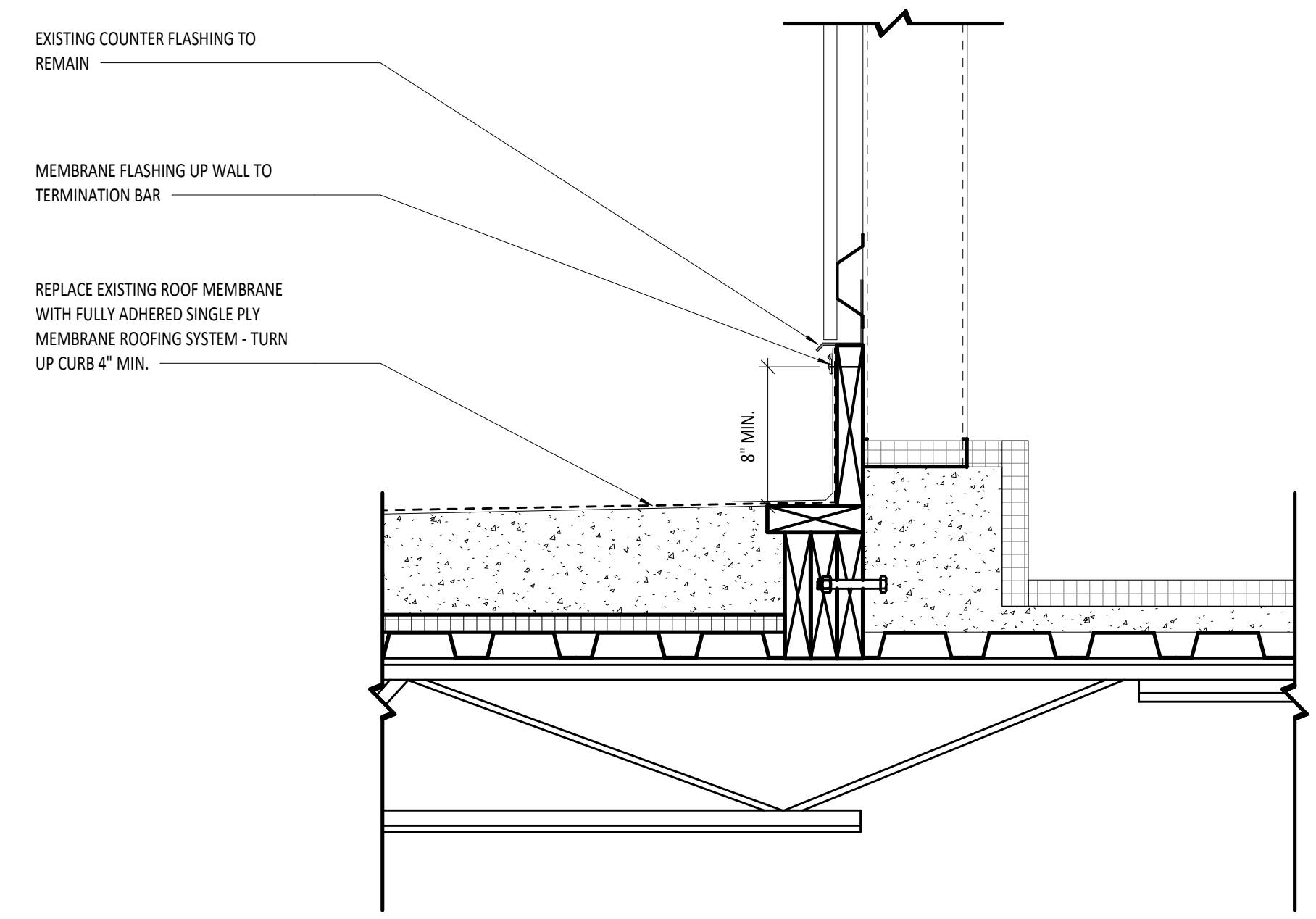
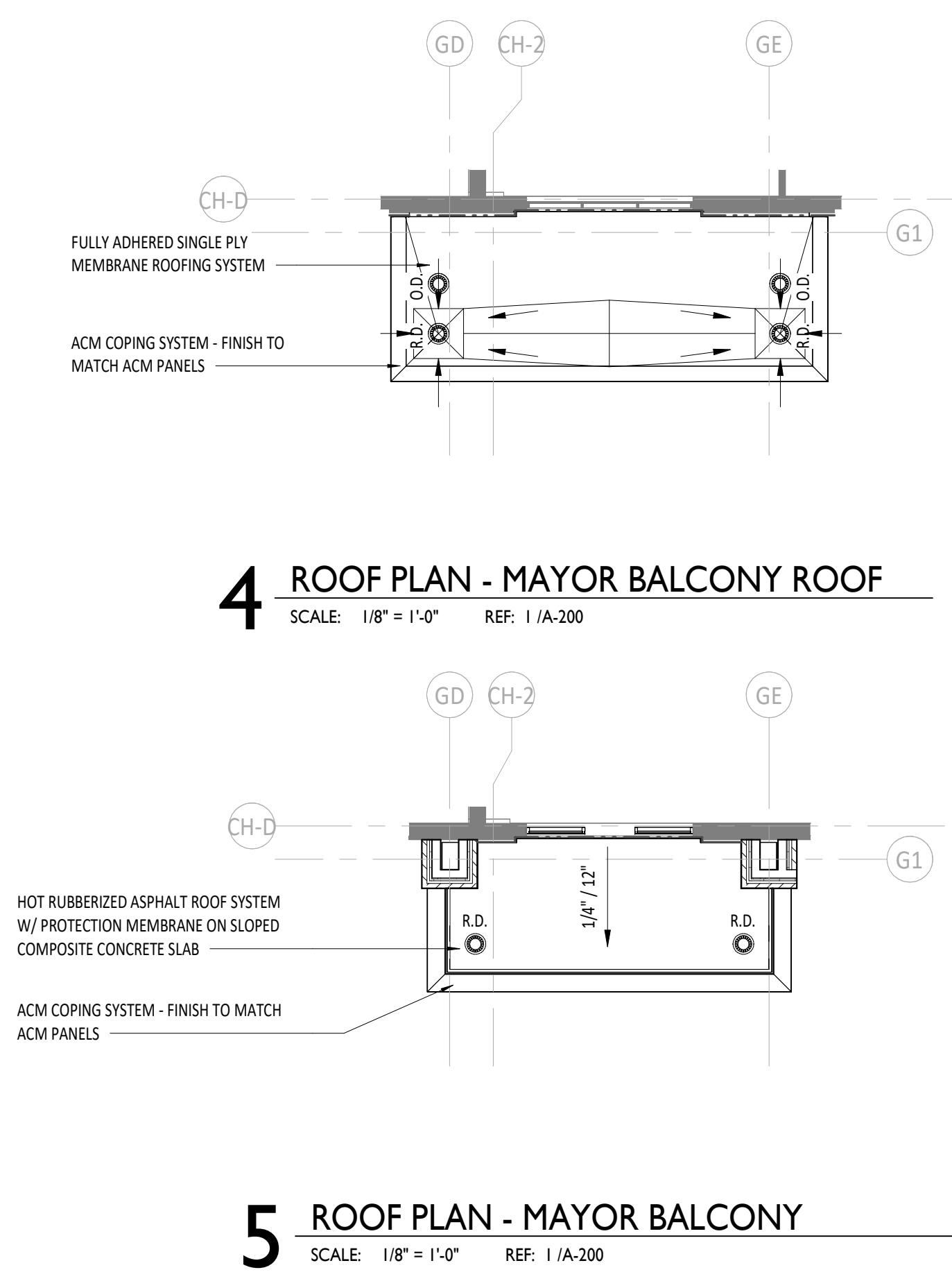
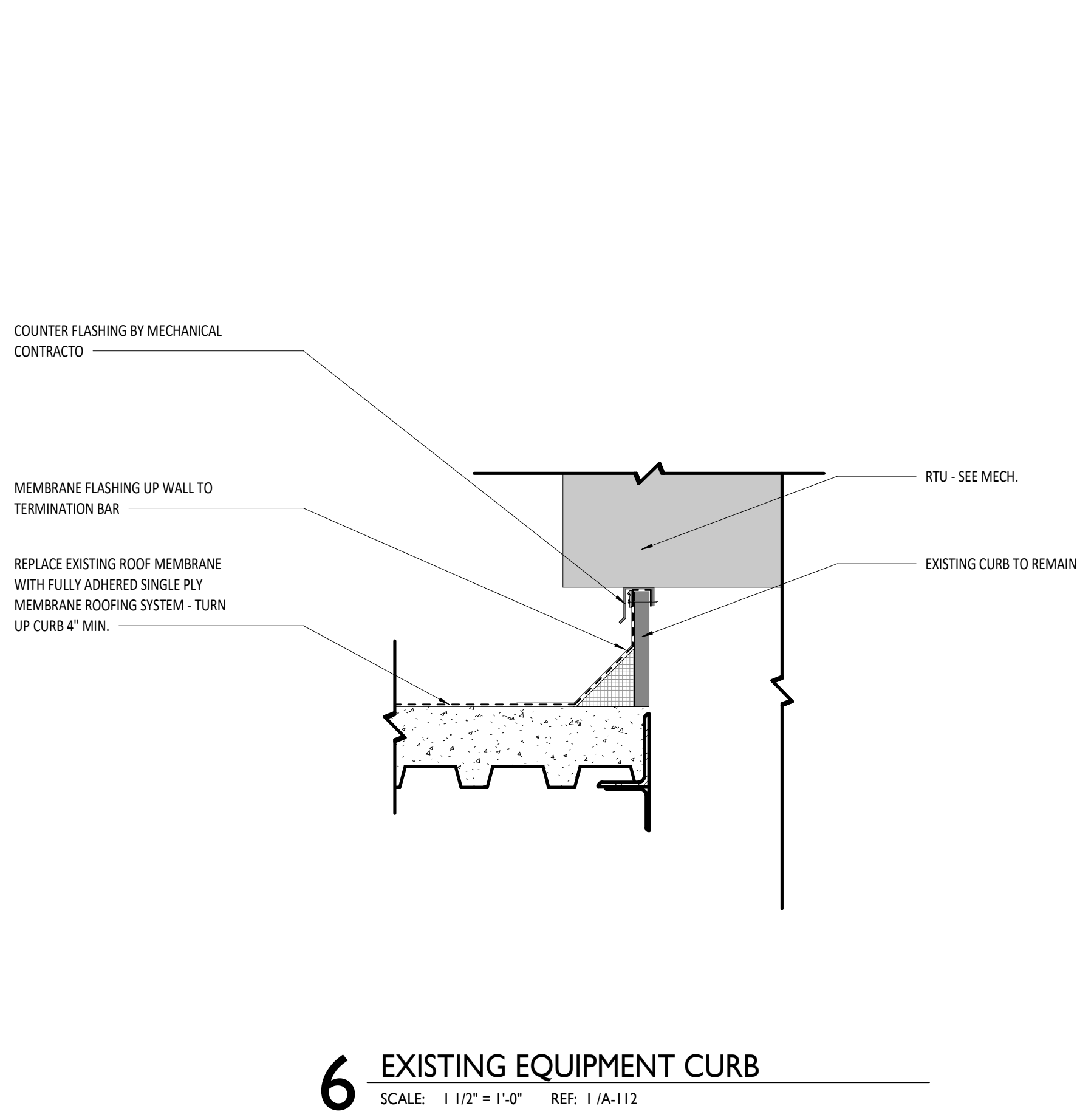
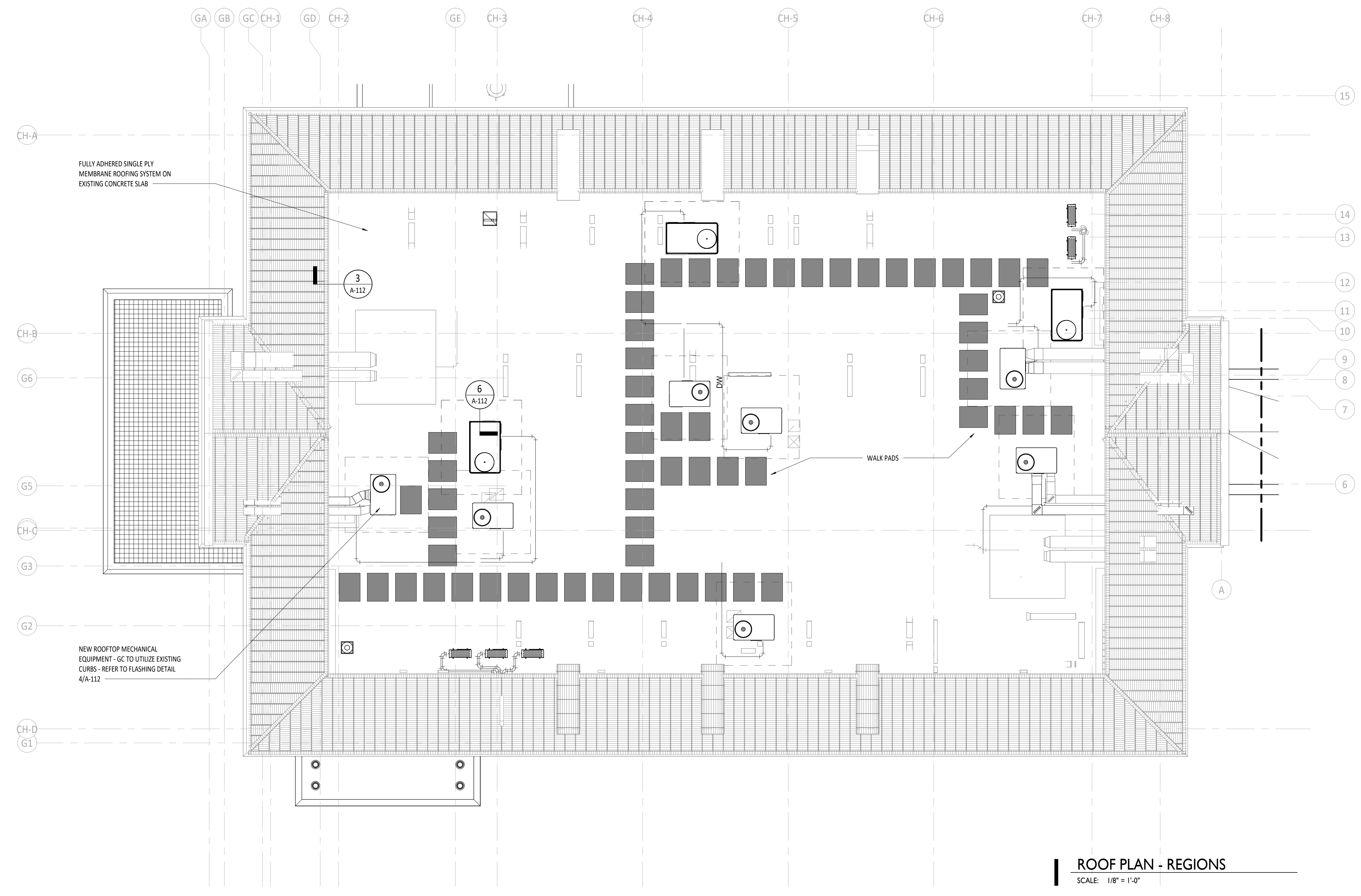
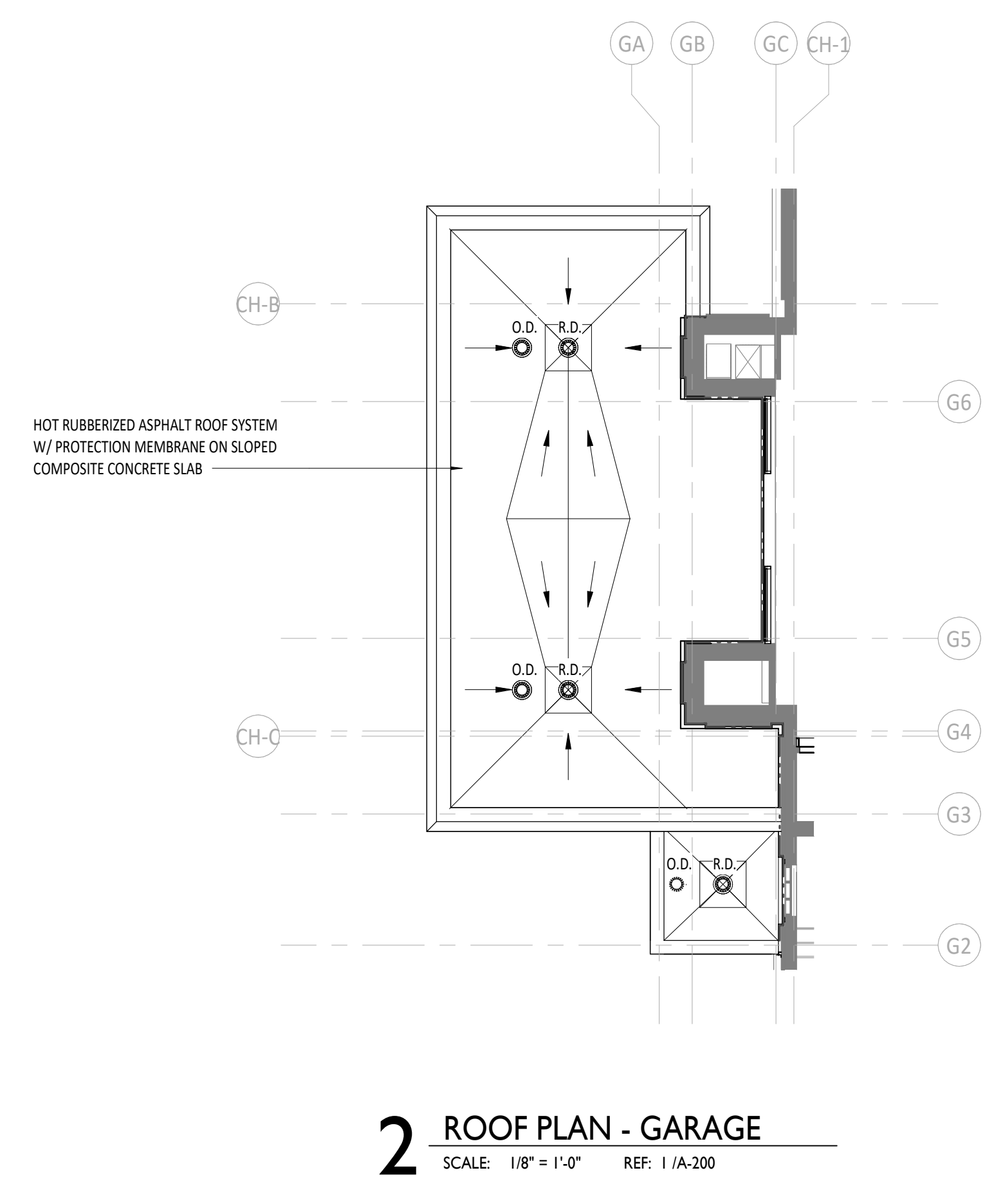

**GADSDEN CITY HALL**  
 100% CONSTRUCTION DOCUMENTS  
 CITY OF GADSDEN  
 200 Broad St., Gadsden, AL 35901  
 23-083

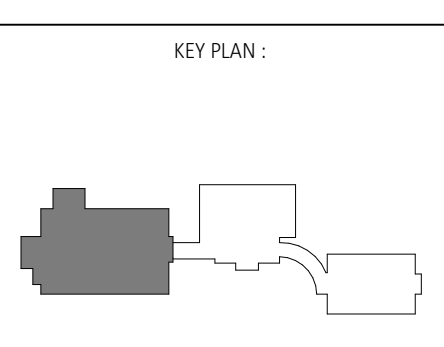

ARCHITECT OF RECORD:  
**WILLIAMS  
 BLACKSTOCK  
 ARCHITECTS**

2204 FIRST AVENUE SOUTH, SUITE 200  
 BIRMINGHAM, ALABAMA 35233

ISSUE DATE:  
**11-25-2024**

REVISIONS:

NO.	DATE	DESCRIPTION

PROJECT NUMBER:  
**23-083**

DRAWING TITLE:  
**ROOF PLANS**

SHEET NUMBER:  
**A-112**

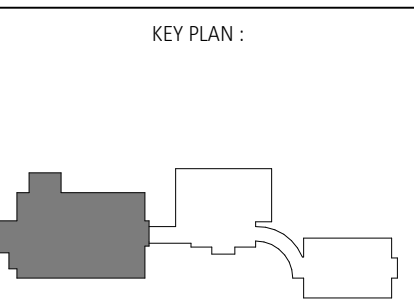
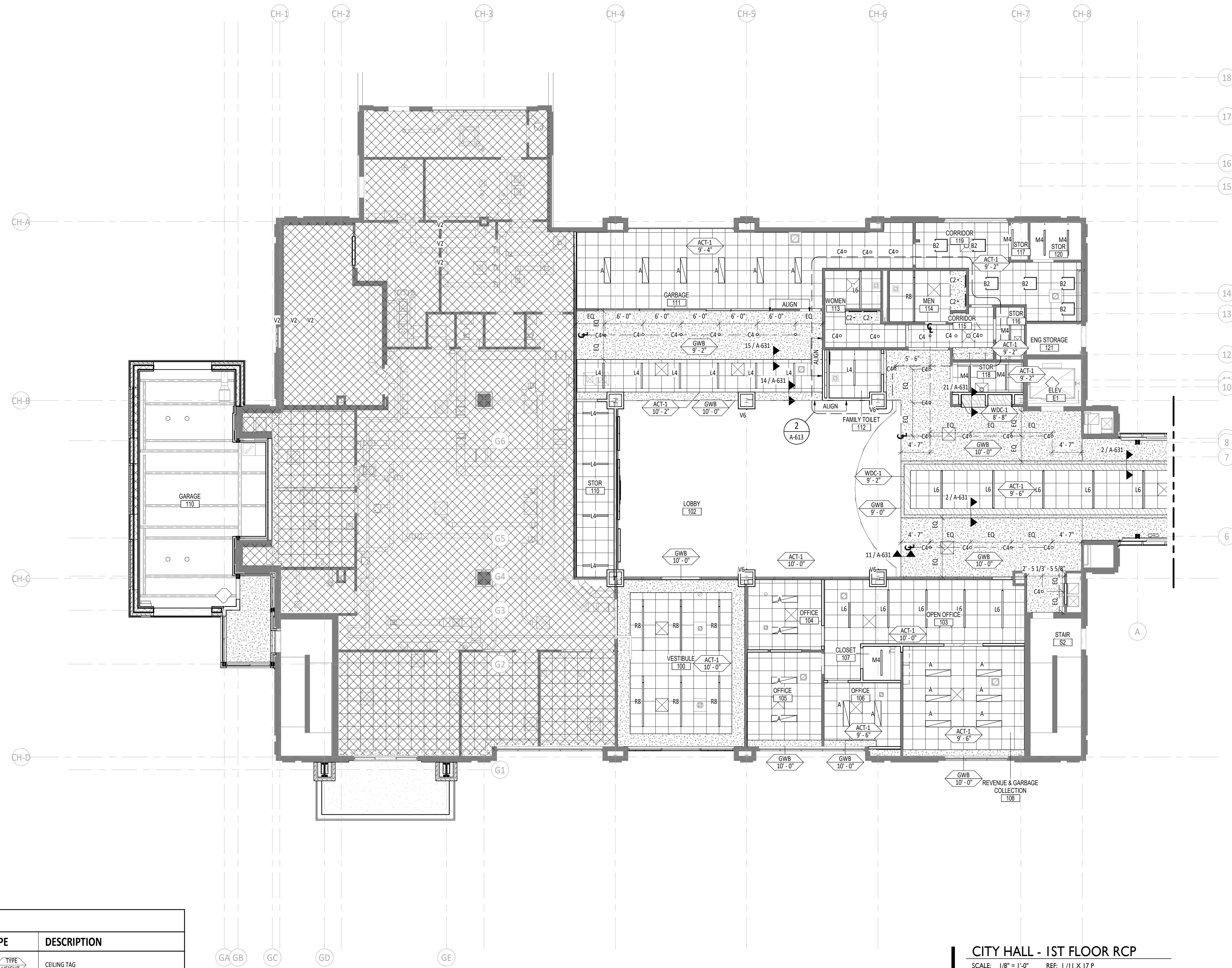

**CITY HALL - 1ST FLOOR RCP**  
 SCALE: 1/8" = 1'-0" REF: 1/11 X 17 P



CEILING PLAN KEY				
TYPE	CODE	DESCRIPTION	TYPE	DESCRIPTION
	A	1x4 LIGHT FIXTURE		CEILING TAG
	B4	2x4 LIGHT FIXTURE		CEILING SERVICE PANELS
	B2	2x2 LIGHT FIXTURE		AIR SUPPLY
	C2	2" DOWNLIGHT RECESSED CAN LIGHT FIXTURE		AIR SUPPLY
	C4	4" DOWNLIGHT RECESSED CAN LIGHT FIXTURE		AIR RETURN
	D	EDGE LIT 2x2 LIGHT FIXTURE		AIR RETURN
	L4	4" RECESSED 4" LINEAR LIGHT FIXTURE		AIR RETURN
	L6	6" RECESSED 4" LINEAR LIGHT FIXTURE		LIGHT SENSOR
	L8	8" RECESSED 4" LINEAR LIGHT FIXTURE		SECTION DETAIL TAG
	M4	4" CEILING MOUNTED LINEAR LIGHT FIXTURE		TL COVE TAPE LIGHT
	N	DECORATIVE PENDANT FIXTURE		
	P1	1" PENDANT LIGHT FIXTURE		
	P2	2" PENDANT LIGHT FIXTURE		
	Q	CLUSTER OF 3 NANO CAN LIGHTS		
	S	CURVED DECORATIVE LIGHT FIXTURE		
	R8	8" RECESSED 2" LINEAR LIGHT FIXTURE		
	T	CURVED PENDANT LIGHT FIXTURE		
	X11	EXIT SIGN (LIGHTED FACE SHADED)		
	X12	EXIT SIGN (LIGHTED FACE SHADED)		

CEILING PLAN LEGEND			
TYPE	MFR.	DESCRIPTION	NOTES
	ARMSTRONG	24" X 24" X 1/2" TH. CEILING TILE CALIA #2824 TRI-GULAR 9787 WHITE ON 9/16" INTERLUDE XL GRID SYSTEM	
	ARMSTRONG	24" X 24" X 5/8" TH. CEILING TILE KITCHENZONE #673 WHITE ON 5/16" PRELUDE GRID SYSTEM	
		GYPSUM WALL BOARD (PAINTED FINISH)	PAINT TO BE PNT-1 IN FLAT FINISH, NOTE: GYPSUM WALL BOARD TO RETURN VERTICALLY AT ALL TRANSITIONS TO EXPOSED CEILING CONDITION
		WOOD VENEER CEILING TO MATCH ARMSTRONG WOODWORKS GRILLE - WHITE OAK - MATCH ARCHITECT'S SAMPLE	
		EXPOSED CEILING	ALL EXPOSED SURFACES OF BUILDING STRUCTURE AND M.E.P., FP SYSTEMS SHALL BE PRIMED AND PAINTED
		EXISTING DRYWALL	
		NOT IN SCOPE	

- CEILING NOTES**
1. TYPICAL CEILING HEIGHT IS 9'-6". U.N.O. FIELD VERIFY MAXIMUM CEILING HEIGHT THAT CAN BE ACHIEVED.
  2. ANY SUBSTITUTIONS FOR THE LIGHT FIXTURES AS SPECIFIED SHALL BE SUBMITTED TO ARCHITECT DURING THE BID PROCESS FOR REVIEW AND APPROVAL. ARCHITECT TO HAVE A MINIMUM OF 5 BUSINESS DAYS TO REVIEW ANY SUBSTITUTIONS.
  3. UNLESS NOTED OR INDICATED OTHERWISE, ALL RECESSED LIGHT FIXTURES SHALL BE CENTERED IN 2x2 ACOUSTICAL CEILING TILES.
  4. UNLESS NOTED OR INDICATED OTHERWISE, ALL ACOUSTICAL CEILING GRIDS SHALL BE CENTERED IN ROOMS AS INDICATED.
  5. GENERAL CONTRACTOR SHALL CONFIRM EXACT LOCATIONS FOR ALL LIGHT FIXTURES WITH ARCHITECT PRIOR TO ROUGH-INS OCCURRING.
  6. GENERAL CONTRACTOR SHALL CONFIRM EXACT HEIGHT TO BOTTOM EDGE OF PENDANT FIXTURES ABOVE FINISH FLOOR LEVEL AND EXACT LOCATIONS FOR ALL PENDANT FIXTURES WITH ARCHITECT PRIOR TO ROUGH-INS OCCURRING.
  7. PROVIDE CONTINUOUS SOUND BATT INSULATION ABOVE THE FINISHED CEILINGS ADJACENT TO PARTITIONS TO A MINIMUM OF 4'-0" FROM THE TOP OF PARTITIONS IN BOTH DIRECTIONS. SEE PARTITION SCHEDULE ON A101.
  8. PROVIDE DIMMING CONTROLS IN ALL CONFERENCE, MEETING AND Huddle ROOMS. DIFFERENT FIXTURE TYPES TO BE CONTROLLED INDIVIDUALLY.
  9. PROVIDE DIMMING CONTROLS FOR ALL COVER LIGHT FIXTURES.
  10. PROVIDE DIMMING CONTROLS FOR ALL DECORATIVE PENDANTS AND DECORATIVE SCONES.



KEY PLAN:

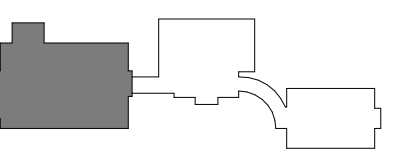

ARCHITECT OF RECORD:

**WILLIAMS  
 BLACKSTOCK  
 ARCHITECTS**

2204 FIRST AVENUE SOUTH, SUITE 200  
 BIRMINGHAM, ALABAMA 35233

ISSUE DATE:

**11-25-2024**

REVISIONS:

NO. DATE DESCRIPTION

PROJECT NUMBER:

**23-083**

DRAWING TITLE:

**2ND FLOOR RCP -  
 CITY HALL**

SHEET NUMBER:

**A-122**

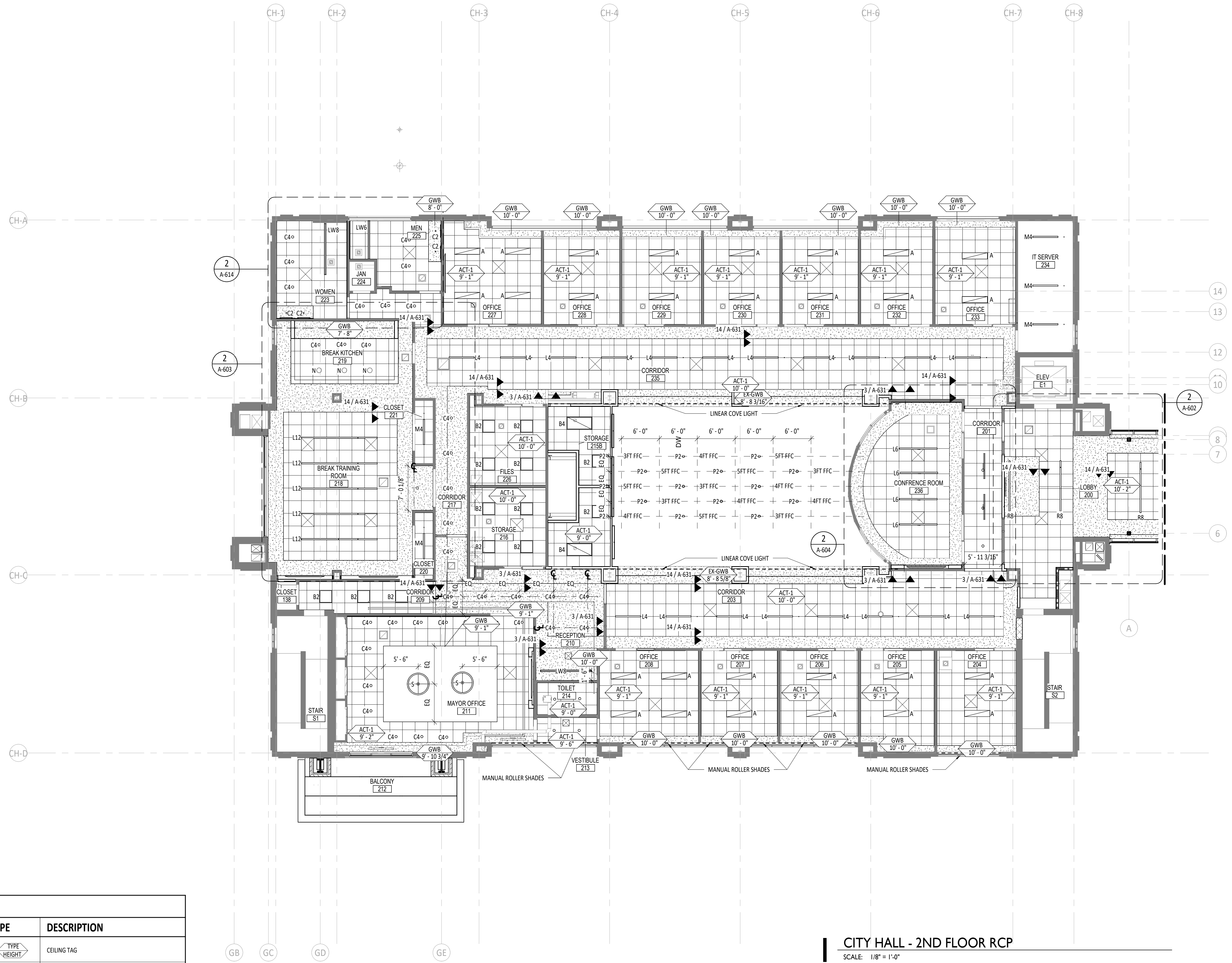

**CITY HALL - 2ND FLOOR RCP**  
 SCALE: 1/8" = 1'-0"

CEILING PLAN KEY				
TYPE	CODE	DESCRIPTION	TYPE	DESCRIPTION
	A	1X4 LIGHT FIXTURE		CEILING TAG
	B4	2X4 LIGHT FIXTURE		CEILING SERVICE PANELS
	B2	2X2 LIGHT FIXTURE		AIR SUPPLY
	C2	2" DOWNLIGHT RECESSED CAN LIGHT FIXTURE		AIR SUPPLY
	C4	4" DOWNLIGHT RECESSED CAN LIGHT FIXTURE		AIR RETURN
	D	EDGE LIT 2X2 LIGHT FIXTURE		AIR RETURN
	L4	4" RECESSED 4" LINEAR LIGHT FIXTURE		AIR RETURN
	L6	6" RECESSED 4" LINEAR LIGHT FIXTURE		LIGHT SENSOR
	L8	8" RECESSED 4" LINEAR LIGHT FIXTURE		SECTION DETAIL TAG
	M4	4" CEILING MOUNTED LINEAR LIGHT FIXTURE	TL	COVE TAPE LIGHT
	N	DECORATIVE PENDANT FIXTURE		
	P1	1" PENDANT LIGHT FIXTURE		
	P2	2" PENDANT LIGHT FIXTURE		
	Q	CLUSTER OF 3 NANO CAN LIGHTS		
	S	CURVED DECORATIVE LIGHT FIXTURE		
	R8	8" RECESSED 2" LINEAR LIGHT FIXTURE		
	T	CURVED PENDANT LIGHT FIXTURE		
	XL1	EXIT SIGN (LIGHTED FACE SHADED)		
	XL2	EXIT SIGN (LIGHTED FACE SHADED)		

CEILING PLAN LEGEND			
TYPE	MFR.	DESCRIPTION	NOTES
	ARMSTRONG	24" X 24" X 1" TH. CEILING TILE CALLA #2824 TEGULAR 9/16", WHITE ON 9/16" INTERLUDE XL GRID SYSTEM	
	ARMSTRONG	24" X 24" X 5/8" TH. CEILING TILE KITCHENZONE #673, WHITE ON 15/16" PRELUDE GRID SYSTEM	
		GYPSUM WALL BOARD (PAINTED FINISH)	PAINT TO BE PNT-1 IN FLAT FINISH. NOTE: GYPSUM WALL BOARD TO RETURN VERTICALLY AT ALL TRANSITIONS TO EXPOSED CEILING CONDITION
		WOOD VENER CEILING TO MATCH ARMSTRONG WOODWORKS GRILLE - WHITE OAK - MATCH ARCHITECT'S SAMPLE	
		EXPOSED CEILING	ALL EXPOSED SURFACES OF BUILDING STRUCTURE AND M.E.P. PP SYSTEMS SHALL BE PRIMED AND PAINTED
		EXISTING DRYWALL	
		NOT IN SCOPE	

- CEILING NOTES**
- TYPICAL CEILING HEIGHT IS 9'-6". U.N.O. FIELD VERIFY MAXIMUM CEILING HEIGHT THAT CAN BE ACHIEVED.
  - ANY SUBSTITUTIONS FOR THE LIGHT FIXTURES AS SPECIFIED SHALL BE SUBMITTED TO ARCHITECT DURING THE BID PROCESS FOR REVIEW AND APPROVAL. ARCHITECT TO HAVE A MINIMUM OF 5 BUSINESS DAYS TO REVIEW ANY SUBSTITUTIONS.
  - UNLESS NOTED OR INDICATED OTHERWISE, ALL RECESSED LIGHT FIXTURES SHALL BE CENTERED IN 2X2 ACOUSTICAL CEILING TILES.
  - UNLESS NOTED OR INDICATED OTHERWISE, ALL ACOUSTICAL CEILING GRIDS SHALL BE CENTERED IN ROOMS AS INDICATED.
  - GENERAL CONTRACTOR SHALL CONFIRM EXACT LOCATIONS FOR ALL LIGHT FIXTURES WITH ARCHITECT PRIOR TO ROUGH-INS OCCURRING.
  - GENERAL CONTRACTOR SHALL CONFIRM EXACT HEIGHT TO BOTTOM EDGE OF PENDANT FIXTURES ABOVE FINISH FLOOR LEVEL AND EXACT LOCATIONS FOR ALL PENDANT FIXTURES WITH ARCHITECT PRIOR TO ROUGH-INS OCCURRING.
  - PROVIDE CONTINUOUS SOUND BATT INSULATION ABOVE THE FINISHED CEILINGS ADJACENT TO PARTITIONS TO A MINIMUM OF 4'-0" FROM THE TOP OF PARTITIONS IN BOTH DIRECTIONS. SEE PARTITION SCHEDULE ON A1701.
  - PROVIDE DIMMING CONTROLS IN ALL CONFERENCE, MEETING AND Huddle ROOMS. DIFFERENT FIXTURE TYPES TO BE CONTROLLED INDIVIDUALLY.
  - PROVIDE DIMMING CONTROLS FOR ALL COVER LIGHT FIXTURES.
  - PROVIDE DIMMING CONTROLS FOR ALL DECORATIVE PENDANTS AND DECORATIVE SCUNCES.

NOT FOR CONSTRUCTION

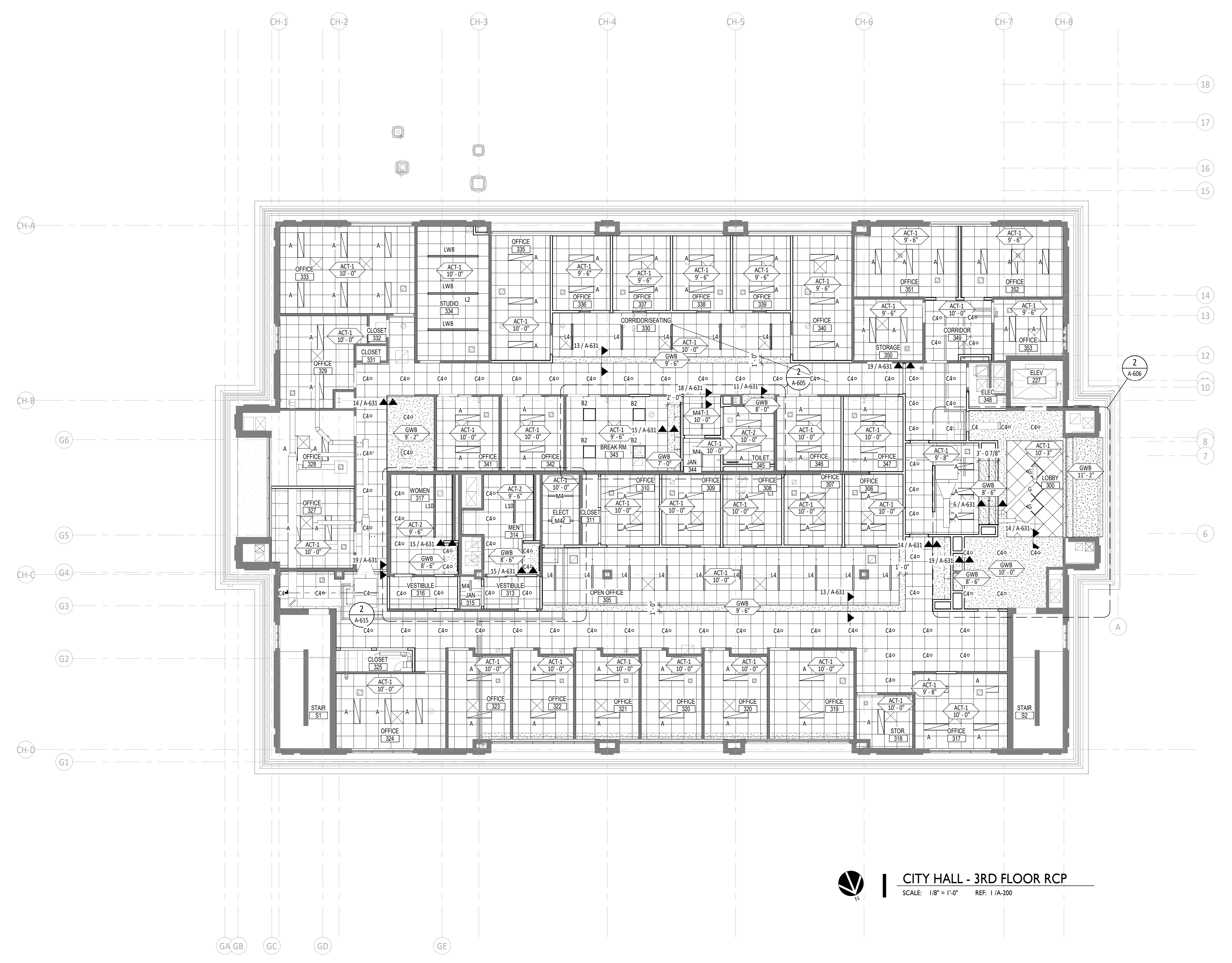

CEILING PLAN KEY				
TYPE	CODE	DESCRIPTION	TYPE	DESCRIPTION
	A	1X4 LIGHT FIXTURE		CEILING TAG
	B4	2X4 LIGHT FIXTURE		CEILING SERVICE PANELS
	B2	2X2 LIGHT FIXTURE		AIR SUPPLY
	C2	2" DOWNLIGHT RECESSED CAN LIGHT FIXTURE		AIR SUPPLY
	C4	4" DOWNLIGHT RECESSED CAN LIGHT FIXTURE		AIR RETURN
	D	EDGE LIT 2X2 LIGHT FIXTURE		AIR RETURN
	L4	4" RECESSED 4" LINEAR LIGHT FIXTURE		LIGHT SENSOR
	L6	6" RECESSED 4" LINEAR LIGHT FIXTURE		SECTION DETAIL TAG
	L8	8" RECESSED 4" LINEAR LIGHT FIXTURE		TL COVE TAPE LIGHT
	M4	4" CEILING MOUNTED LINEAR LIGHT FIXTURE		
	N	DECORATIVE PENDANT FIXTURE		
	P1	1" PENDANT LIGHT FIXTURE		
	P2	2" PENDANT LIGHT FIXTURE		
	Q	CLUSTER OF 3 MANO CAN LIGHTS		
	S	CURVED DECORATIVE LIGHT FIXTURE		
	R8	8" RECESSED 2" LINEAR LIGHT FIXTURE		
	T	CURVED PENDANT LIGHT FIXTURE		
	X11	EXIT SIGN (LIGHTED FACE SHADED)		
	X12	EXIT SIGN (LIGHTED FACE SHADED)		

CEILING PLAN LEGEND			
TYPE	MFR.	DESCRIPTION	NOTES
	ARMSTRONG	24" X 24" X 1" TH. CEILING TILE CALLA P80X REGULAR 9/16" WHITE ON 9/16" INTERLUDE XL GRID SYSTEM	
	ARMSTRONG	24" X 24" X 5/8" TH. CEILING TILE KITCHENZONE #679, WHITE ON 15/16" PRELUDE GRID SYSTEM	
	GYPSUM WALL BOARD (PAINTED FINISH)	PAINTED 5/8" TH. GYPSUM BOARD ON ARMSTRONG CEILING GRID SYSTEM AND/OR TRADITIONAL METAL STUD FRAMING AS DETAILED	PAINT TO BE PNT-1 IN FLAT FINISH. NOTE: GYPSUM WALL BOARD TO RETURN VERTICALLY AT ALL TRANSITIONS TO EXPOSED CEILING CONDITION
	-	WOOD VENEER CEILING TO MATCH ARMSTRONG WOODWORKS GRILLE - WHITE OAK - MATCH ARCHITECT'S SAMPLE	
	EXPOSED CEILING	ALL EXPOSED SURFACES OF BUILDING STRUCTURE AND M.E.P. SYSTEMS SHALL BE PRIMED AND PAINTED	PAINT TO BE PNT-1 IN FLAT FINISH
	-	EXISTING DRYWALL	
	NOT IN SCOPE		

- CEILING NOTES**
- TYPICAL CEILING HEIGHT IS 9'-6". U.N.O. FIELD VERIFY MAXIMUM CEILING HEIGHT THAT CAN BE ACHIEVED.
  - ANY SUBSTITUTIONS FOR THE LIGHT FIXTURES AS SPECIFIED SHALL BE SUBMITTED TO ARCHITECT DURING THE BID PROCESS FOR REVIEW AND APPROVAL. ARCHITECT TO HAVE A MINIMUM OF 5 BUSINESS DAYS TO REVIEW ANY SUBSTITUTIONS.
  - UNLESS NOTED OR INDICATED OTHERWISE, ALL RECESSED LIGHT FIXTURES SHALL BE CENTERED IN 2X2 ACOUSTICAL CEILING TILES.
  - UNLESS NOTED OR INDICATED OTHERWISE, ALL ACOUSTICAL CEILING GRIDS SHALL BE CENTERED IN ROOMS AS INDICATED.
  - GENERAL CONTRACTOR SHALL CONFIRM EXACT LOCATIONS FOR ALL LIGHT FIXTURES WITH ARCHITECT PRIOR TO ROUGH-INS OCCURRING.
  - GENERAL CONTRACTOR SHALL CONFIRM EXACT HEIGHT TO BOTTOM EDGE OF PENDANT FIXTURES ABOVE FINISH FLOOR LEVEL AND EXACT LOCATIONS FOR ALL PENDANT FIXTURES WITH ARCHITECT PRIOR TO ROUGH-INS OCCURRING.
  - PROVIDE CONTINUOUS SOUND BATT INSULATION ABOVE THE FINISHED CEILINGS ADJACENT TO PARTITIONS TO A MINIMUM OF 4" FROM THE TOP OF PARTITIONS IN BOTH DIRECTIONS. SEE PARTITION SCHEDULE ON A1701.
  - PROVIDE DIMMING CONTROLS IN ALL CONFERENCE, MEETING AND Huddle ROOMS. DIFFERENT FIXTURE TYPES TO BE CONTROLLED INDIVIDUALLY.
  - PROVIDE DIMMING CONTROLS FOR ALL COVER LIGHT FIXTURES.
  - PROVIDE DIMMING CONTROLS FOR ALL DECORATIVE PENDANTS AND DECORATIVE SCENES.

**CITY HALL - 3RD FLOOR RCP**  
SCALE: 1/8" = 1'-0" REF: 1/A-200

**GADSDEN CITY HALL**  
100% CONSTRUCTION DOCUMENTS  
CITY OF GADSDEN  
200 Broad St., Gadsden, AL 35901  
23-083

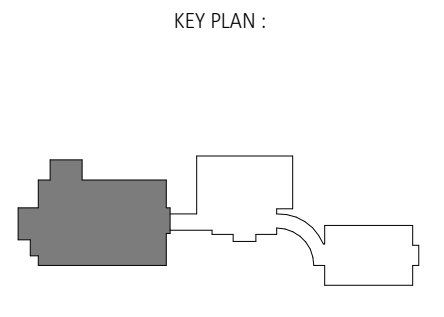

ARCHITECT OF RECORD:  
**WILLIAMS BLACKSTOCK ARCHITECTS**

2204 FIRST AVENUE SOUTH, SUITE 200  
BIRMINGHAM, ALABAMA 35233

ISSUE DATE:  
**11-25-2024**

REVISIONS:

NO.	DATE	DESCRIPTION

PROJECT NUMBER:  
**23-083**

DRAWING TITLE:  
**3RD FLOOR RCP - CITY HALL**

SHEET NUMBER:  
**A-123**



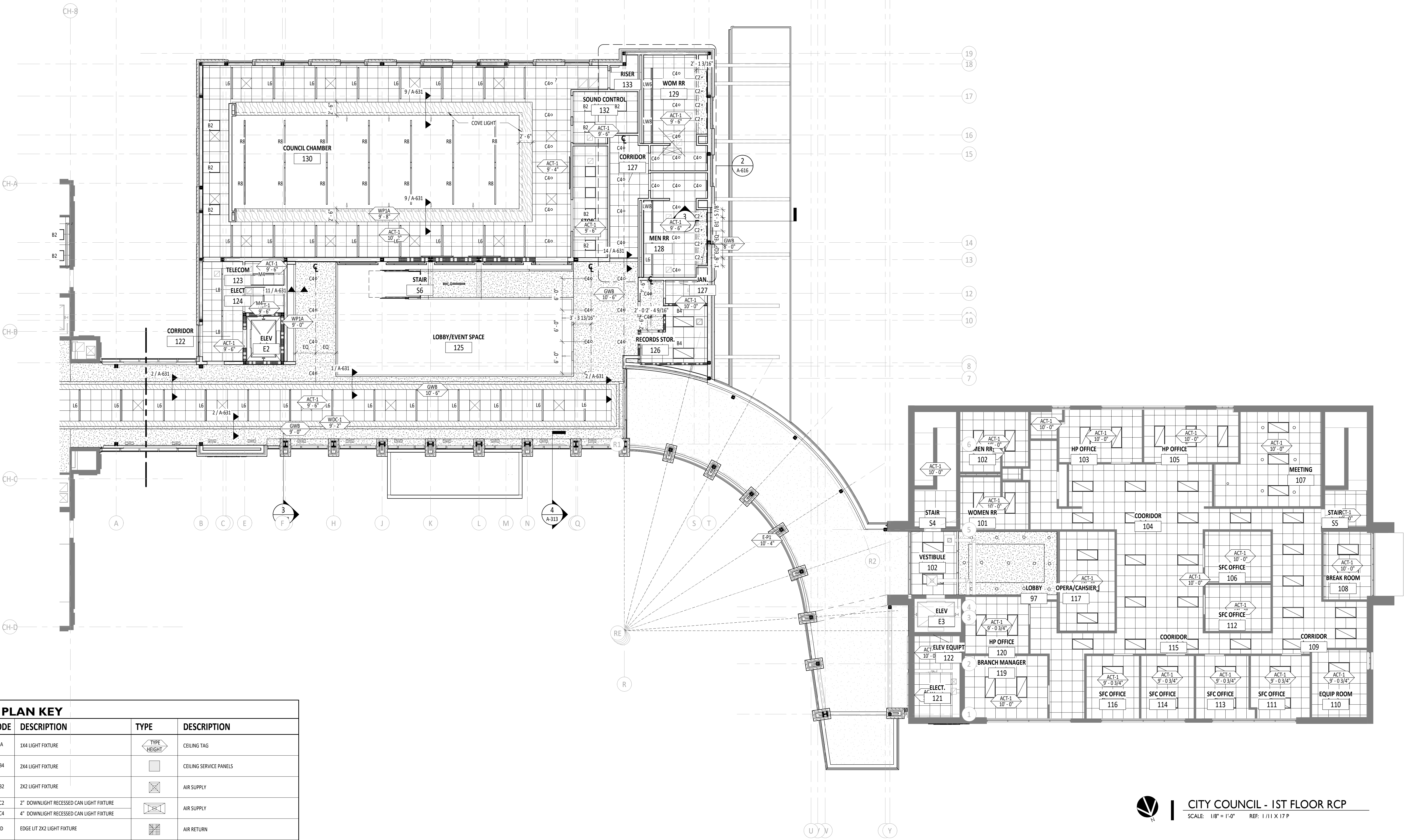
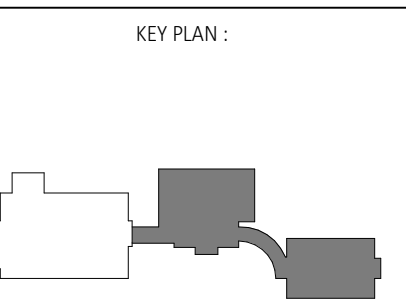

CEILING PLAN KEY				
TYPE	CODE	DESCRIPTION	TYPE	DESCRIPTION
	A	1X4 LIGHT FIXTURE		CEILING TAG
	B4	2X4 LIGHT FIXTURE		CEILING SERVICE PANELS
	B2	2X2 LIGHT FIXTURE		AIR SUPPLY
	C2	2" DOWNLIGHT RECESSED CAN LIGHT FIXTURE		AIR SUPPLY
	C4	4" DOWNLIGHT RECESSED CAN LIGHT FIXTURE		AIR RETURN
	D	EDGE LIT 2X2 LIGHT FIXTURE		AIR RETURN
	L4	4" RECESSED 4" LINEAR LIGHT FIXTURE		AIR RETURN
	L6	6" RECESSED 4" LINEAR LIGHT FIXTURE		LIGHT SENSOR
	L8	8" RECESSED 4" LINEAR LIGHT FIXTURE		SECTION DETAIL TAG
	M4	4" CEILING MOUNTED LINEAR LIGHT FIXTURE		TL COVE TAPE LIGHT
	N	DECORATIVE PENDANT FIXTURE		
	P1	1" PENDANT LIGHT FIXTURE		
	P2	2" PENDANT LIGHT FIXTURE		
	Q	CLUSTER OF 3 MANO CAN LIGHTS		
	S	CURVED DECORATIVE LIGHT FIXTURE		
	R8	8" RECESSED 2" LINEAR LIGHT FIXTURE		
	T	CURVED PENDANT LIGHT FIXTURE		
	X1	EXIT SIGN (LIGHTED FACE SHADED)		
	X2	EXIT SIGN (LIGHTED FACE SHADED)		

CEILING PLAN LEGEND			
TYPE	MFR.	DESCRIPTION	NOTES
	ARMSTRONG	24" X 24" X 1" TH. CEILING TILE CALLA #2824 REGULAR 9/16", WHITE ON 9/16" INTERLUDE XL GRID SYSTEM	
	ARMSTRONG	24" X 24" X 5/8" TH. CEILING TILE KITCHENZONE #673, WHITE ON 15/16" PRELUDE GRID SYSTEM	
	GYPSUM WALL BOARD (PAINTED FINISH)	PAINTED 5/8" TH. GYPSUM BOARD ON ARMSTRONG CEILING GRID SYSTEM AND/OR TRADITIONAL METAL STUD FRAMING AS DETAILED	PAINT TO BE PNT-1 IN FLAT FINISH. NOTE: GYPSUM WALL BOARD TO RETURN VERTICALLY AT ALL TRANSITIONS TO EXPOSED CEILING CONDITION
	-	WOOD VENEER CEILING TO MATCH ARMSTRONG WOODWORKS GRILLE - WHITE OAK - MATCH ARCHITECT'S SAMPLE	
	-	EXPOSED CEILING	ALL EXPOSED SURFACES OF BUILDING STRUCTURE AND M.E.P. SYSTEMS SHALL BE PRIMED AND PAINTED
	-	EXISTING DRYWALL	
	-	NOT IN SCOPE	

- CEILING NOTES**
1. TYPICAL CEILING HEIGHT IS 9'-6". U.N.O. FIELD VERIFY MAXIMUM CEILING HEIGHT THAT CAN BE ACHIEVED.
  2. ANY SUBSTITUTIONS FOR THE LIGHT FIXTURES AS SPECIFIED SHALL BE SUBMITTED TO ARCHITECT DURING THE BID PROCESS FOR REVIEW AND APPROVAL. ARCHITECT TO HAVE A MINIMUM OF 5 BUSINESS DAYS TO REVIEW ANY SUBSTITUTIONS.
  3. UNLESS NOTED OR INDICATED OTHERWISE, ALL RECESSED LIGHT FIXTURES SHALL BE CENTERED IN 2X2 ACOUSTICAL CEILING TILES.
  4. UNLESS NOTED OR INDICATED OTHERWISE, ALL ACOUSTICAL CEILING GRIDS SHALL BE CENTERED IN ROOMS AS INDICATED.
  5. GENERAL CONTRACTOR SHALL CONFIRM EXACT LOCATIONS FOR ALL LIGHT FIXTURES WITH ARCHITECT PRIOR TO ROUGH-INS OCCURRING.
  6. GENERAL CONTRACTOR SHALL CONFIRM EXACT HEIGHT TO BOTTOM EDGE OF PENDANT FIXTURES ABOVE FINISH FLOOR LEVEL AND EXACT LOCATIONS FOR ALL PENDANT FIXTURES WITH ARCHITECT PRIOR TO ROUGH-INS OCCURRING.
  7. PROVIDE CONTINUOUS SOUND BATT INSULATION ABOVE THE FINISHED CEILINGS ADJACENT TO PARTITIONS TO A MINIMUM OF 4'-0" FROM THE TOP OF PARTITIONS IN BOTH DIRECTIONS. SEE PARTITION SCHEDULE ON A701.
  8. PROVIDE DIMMING CONTROLS IN ALL CONFERENCE, MEETING AND Huddle ROOMS. DIFFERENT FIXTURE TYPES TO BE CONTROLLED INDIVIDUALLY.
  9. PROVIDE DIMMING CONTROLS FOR ALL COVER LIGHT FIXTURES.
  10. PROVIDE DIMMING CONTROLS FOR ALL DECORATIVE PENDANTS AND DECORATIVE SCUNCES.

CITY COUNCIL - 1ST FLOOR RCP  
SCALE: 1/8" = 1'-0" REF: 1/11 X 17 P

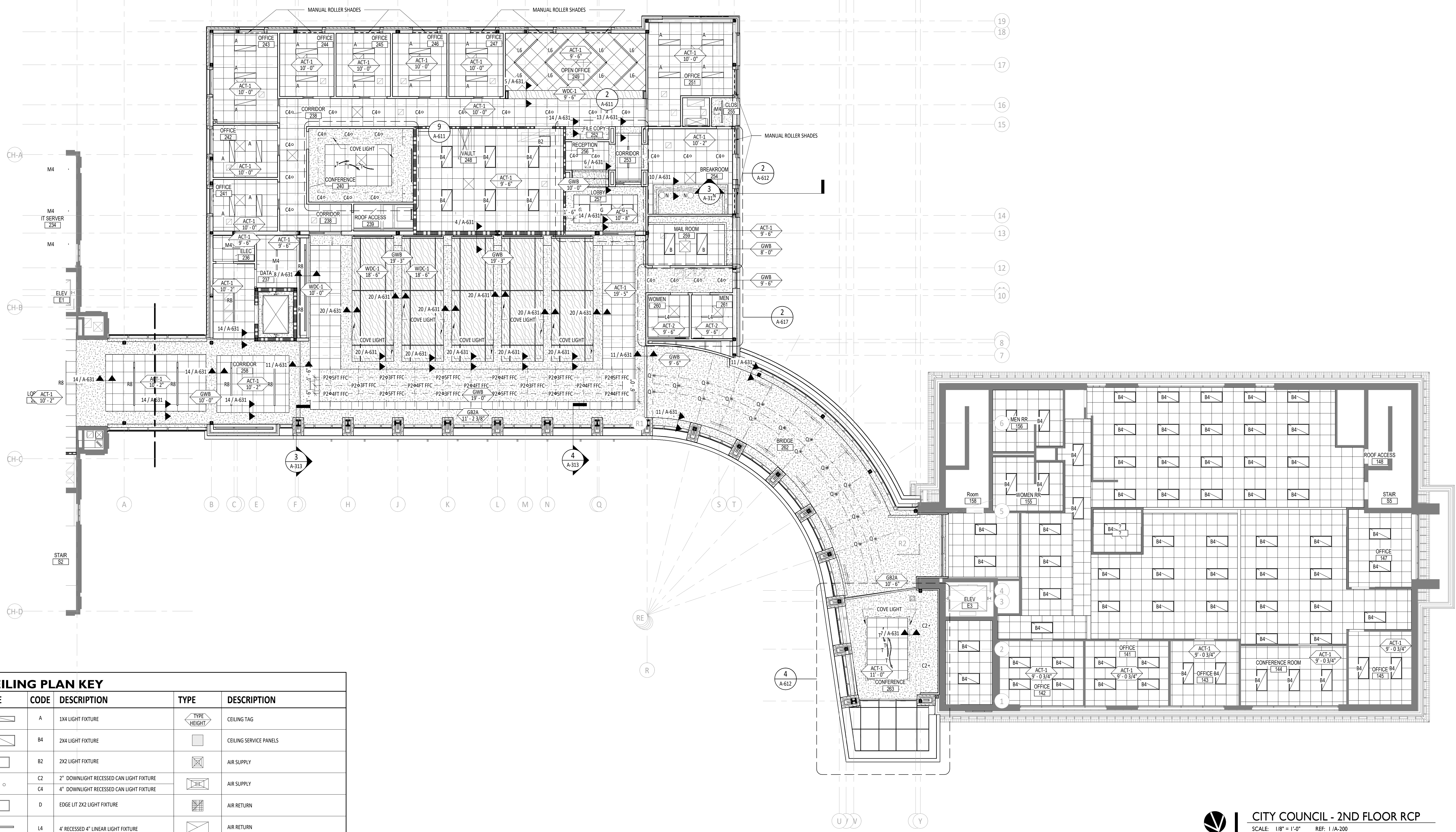

CEILING PLAN KEY				
TYPE	CODE	DESCRIPTION	TYPE	DESCRIPTION
	A	1x4 LIGHT FIXTURE		CEILING TAG
	B4	2x4 LIGHT FIXTURE		CEILING SERVICE PANELS
	B2	2x2 LIGHT FIXTURE		AIR SUPPLY
	C2	2" DOWNLIGHT RECESSED CAN LIGHT FIXTURE		AIR SUPPLY
	C4	4" DOWNLIGHT RECESSED CAN LIGHT FIXTURE		AIR RETURN
	D	EDGE LIT 2x2 LIGHT FIXTURE		AIR RETURN
	L4	4" RECESSED 4" LINEAR LIGHT FIXTURE		AIR RETURN
	L6	6" RECESSED 4" LINEAR LIGHT FIXTURE		LIGHT SENSOR
	L8	8" RECESSED 4" LINEAR LIGHT FIXTURE		SECTION DETAIL TAG
	M4	4" CEILING MOUNTED LINEAR LIGHT FIXTURE		TL COVE TAPE LIGHT
	N	DECORATIVE PENDANT FIXTURE		
	P1	1" PENDANT LIGHT FIXTURE		
	P2	2" PENDANT LIGHT FIXTURE		
	Q	CLUSTER OF 3 NANO CAN LIGHTS		
	S	CURVED DECORATIVE LIGHT FIXTURE		
	R8	8" RECESSED 2" LINEAR LIGHT FIXTURE		
	T	CURVED PENDANT LIGHT FIXTURE		
	X1	EXIT SIGN (LIGHTED FACE SHADED)		
	X2	EXIT SIGN (LIGHTED FACE SHADED)		

CEILING PLAN LEGEND			
TYPE	MFR.	DESCRIPTION	NOTES
	ARMSTRONG	24" X 24" X 1" TH. CEILING TILE CALLA 8828 REGULAR 9/26", WHITE ON 9/16" INTERLUDE XL GRID SYSTEM	
	ARMSTRONG	24" X 24" X 5/8" TH. CEILING TILE KITCHENZONE #673, WHITE ON 15/16" PRELUDE GRID SYSTEM	
	GYPSUM WALL BOARD (PAINTED FINISH)	PAINTED 5/8" TH. GYPSUM BOARD ON ARMSTRONG CEILING GRID SYSTEM AND/OR TRADITIONAL METAL STUD FRAMING AS DETAILED	PAINT TO BE PNT-1 IN FLAT FINISH, NOTE: GYPSUM WALL BOARD TO RETURN VERTICALLY AT ALL TRANSITIONS TO EXPOSED CEILING CONDITION
	WOOD VENEER CEILING TO MATCH ARMSTRONG WOODWORKS GRILLE - WHITE OAK - MATCH ARCHITECT'S SAMPLE		
	EXPOSED CEILING	ALL EXPOSED SURFACES OF BUILDING STRUCTURE AND M.E.P. SYSTEMS SHALL BE PRIMED AND PAINTED	PAINT TO BE PNT-1 IN FLAT FINISH
	EXISTING DRYWALL		
	NOT IN SCOPE		

- CEILING NOTES**
- TYPICAL CEILING HEIGHT IS 9'-6". U.N.O. FIELD VERIFY MAXIMUM CEILING HEIGHT THAT CAN BE ACHIEVED.
  - ANY SUBSTITUTIONS FOR THE LIGHT FIXTURES AS SPECIFIED SHALL BE SUBMITTED TO ARCHITECT DURING THE BID PROCESS FOR REVIEW AND APPROVAL. ARCHITECT TO HAVE A MINIMUM OF 5 BUSINESS DAYS TO REVIEW ANY SUBSTITUTIONS.
  - UNLESS NOTED OR INDICATED OTHERWISE, ALL RECESSED LIGHT FIXTURES SHALL BE CENTERED IN 2X2 ACOUSTICAL CEILING TILES.
  - UNLESS NOTED OR INDICATED OTHERWISE, ALL ACOUSTICAL CEILING GRIDS SHALL BE CENTERED IN ROOMS AS INDICATED.
  - GENERAL CONTRACTOR SHALL CONFIRM EXACT LOCATIONS FOR ALL LIGHT FIXTURES WITH ARCHITECT PRIOR TO ROUGH-INS OCCURRING.
  - GENERAL CONTRACTOR SHALL CONFIRM EXACT HEIGHT TO BOTTOM EDGE OF PENDANT FIXTURES ABOVE FINISH FLOOR LEVEL AND EXACT LOCATIONS FOR ALL PENDANT FIXTURES WITH ARCHITECT PRIOR TO ROUGH-INS OCCURRING.
  - PROVIDE CONTINUOUS SOUND BATT INSULATION ABOVE THE FINISHED CEILINGS ADJACENT TO PARTITIONS TO A MINIMUM OF 4'-0" FROM THE TOP OF PARTITIONS IN BOTH DIRECTIONS. SEE PARTITION SCHEDULE ON A101.
  - PROVIDE DIMMING CONTROLS IN ALL CONFERENCE, MEETING AND Huddle ROOMS. DIFFERENT FIXTURE TYPES TO BE CONTROLLED INDIVIDUALLY.
  - PROVIDE DIMMING CONTROLS FOR ALL COVER LIGHT FIXTURES.
  - PROVIDE DIMMING CONTROLS FOR ALL DECORATIVE PENDANTS AND DECORATIVE SCENES.

CITY COUNCIL - 2ND FLOOR RCP  
 SCALE: 1/8" = 1'-0" REF: 1/A-200

GADSDEN CITY HALL  
 100% CONSTRUCTION DOCUMENTS  
 CITY OF GADSDEN  
 200 Broad St., Gadsden, AL 35901  
 23-083

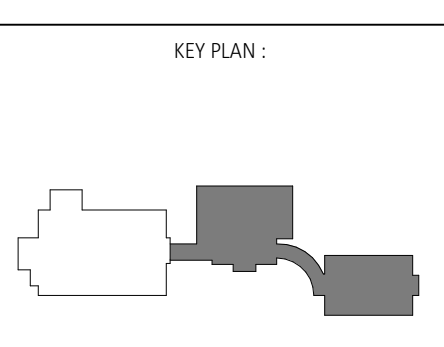

ARCHITECT OF RECORD:  
**WILLIAMS  
 BLACKSTOCK  
 ARCHITECTS**

2204 FIRST AVENUE SOUTH, SUITE 200  
 BIRMINGHAM, ALABAMA 35233

ISSUE DATE:  
**11-25-2024**

REVISIONS:

NO.	DATE	DESCRIPTION

PROJECT NUMBER:  
**23-083**

DRAWING TITLE:  
**2ND FLOOR RCP -  
 CITY COUNCIL**

SHEET NUMBER:  
**A-125**



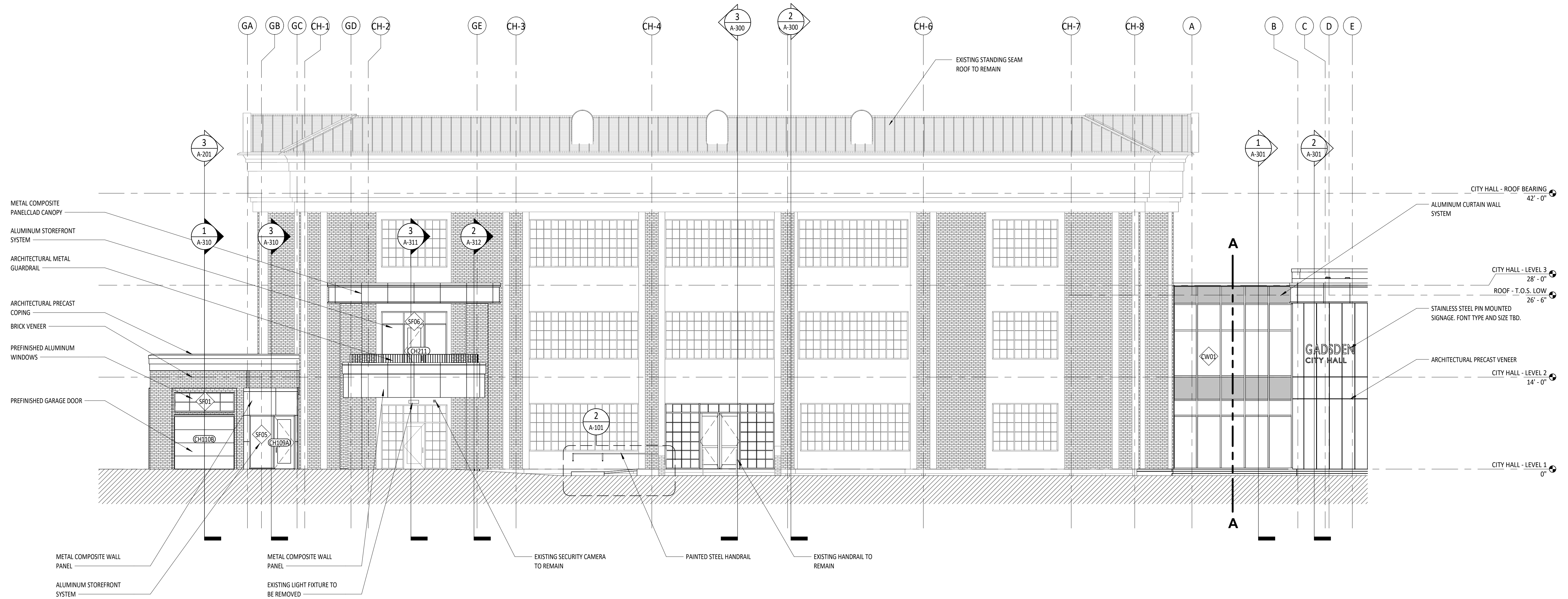

**CITY HALL - NORTH ELEVATION**

SCALE: 1/8" = 1'-0" REF: 1/A-104

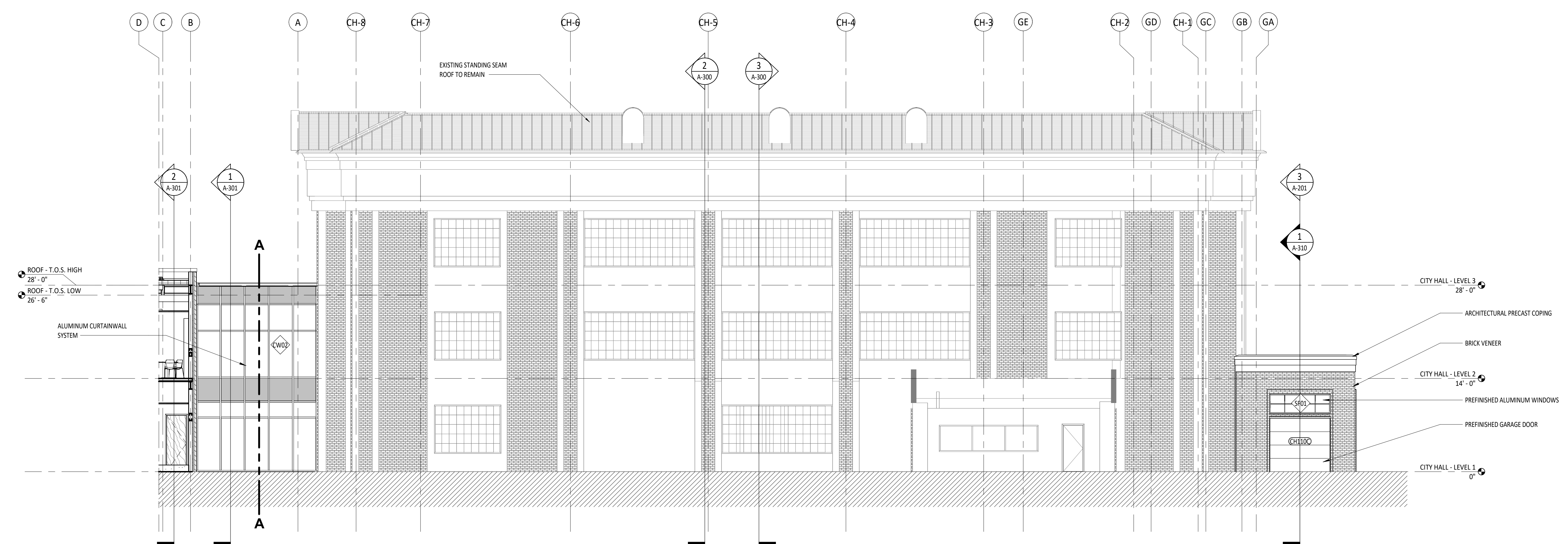

**2 CITY HALL - SOUTH ELEVATION**

SCALE: 1/8" = 1'-0" REF: 1/A-104

**GADSDEN CITY HALL**  
 100% CONSTRUCTION DOCUMENTS  
 CITY OF GADSDEN  
 200 Broad St., Gadsden, AL 35901  
 23-083

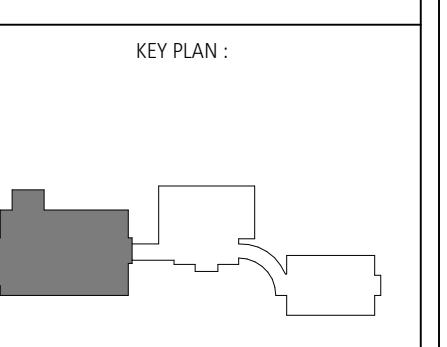

ARCHITECT OF RECORD:  
**WILLIAMS  
 BLACKSTOCK  
 ARCHITECTS**

2204 FIRST AVENUE SOUTH, SUITE 200  
 BIRMINGHAM, ALABAMA 35233

ISSUE DATE:  
**11-25-2024**

REVISIONS:

NO.	DATE	DESCRIPTION

PROJECT NUMBER:  
**23-083**

DRAWING TITLE:  
**EXTERIOR  
 ELEVATIONS -  
 CITY HALL**

SHEET NUMBER:  
**A-200**

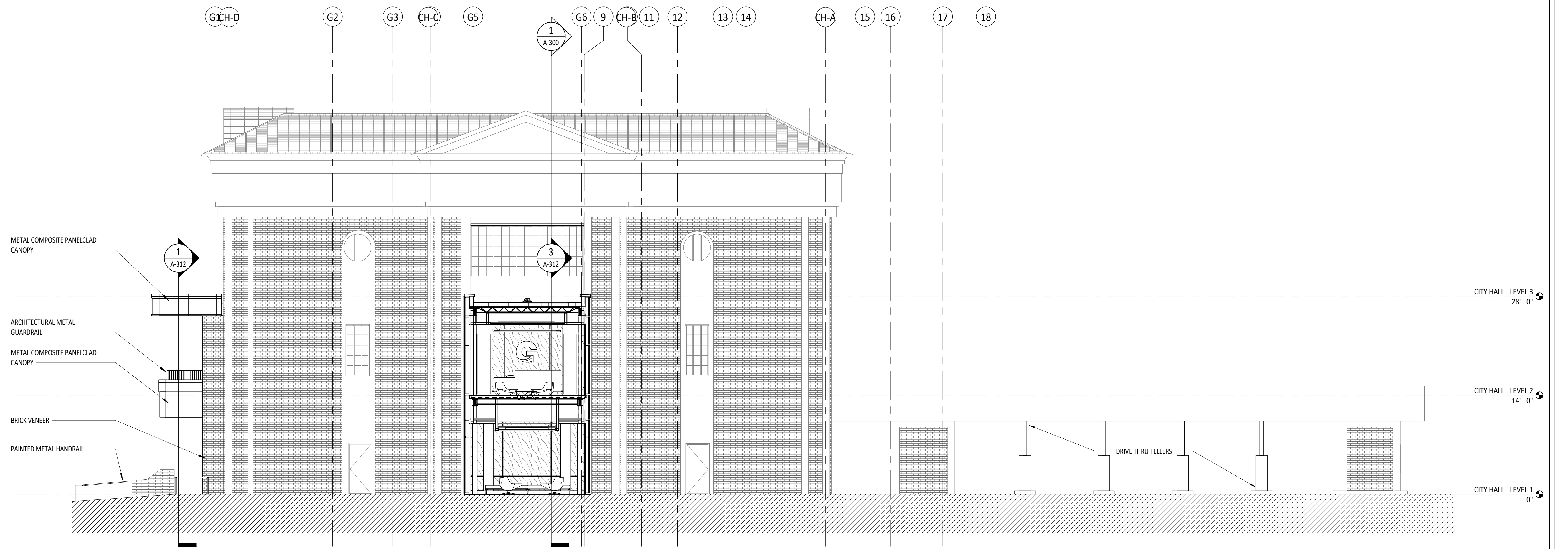

**2 CITY HALL - EAST ELEVATION**  
 SCALE: 1/8" = 1'-0"

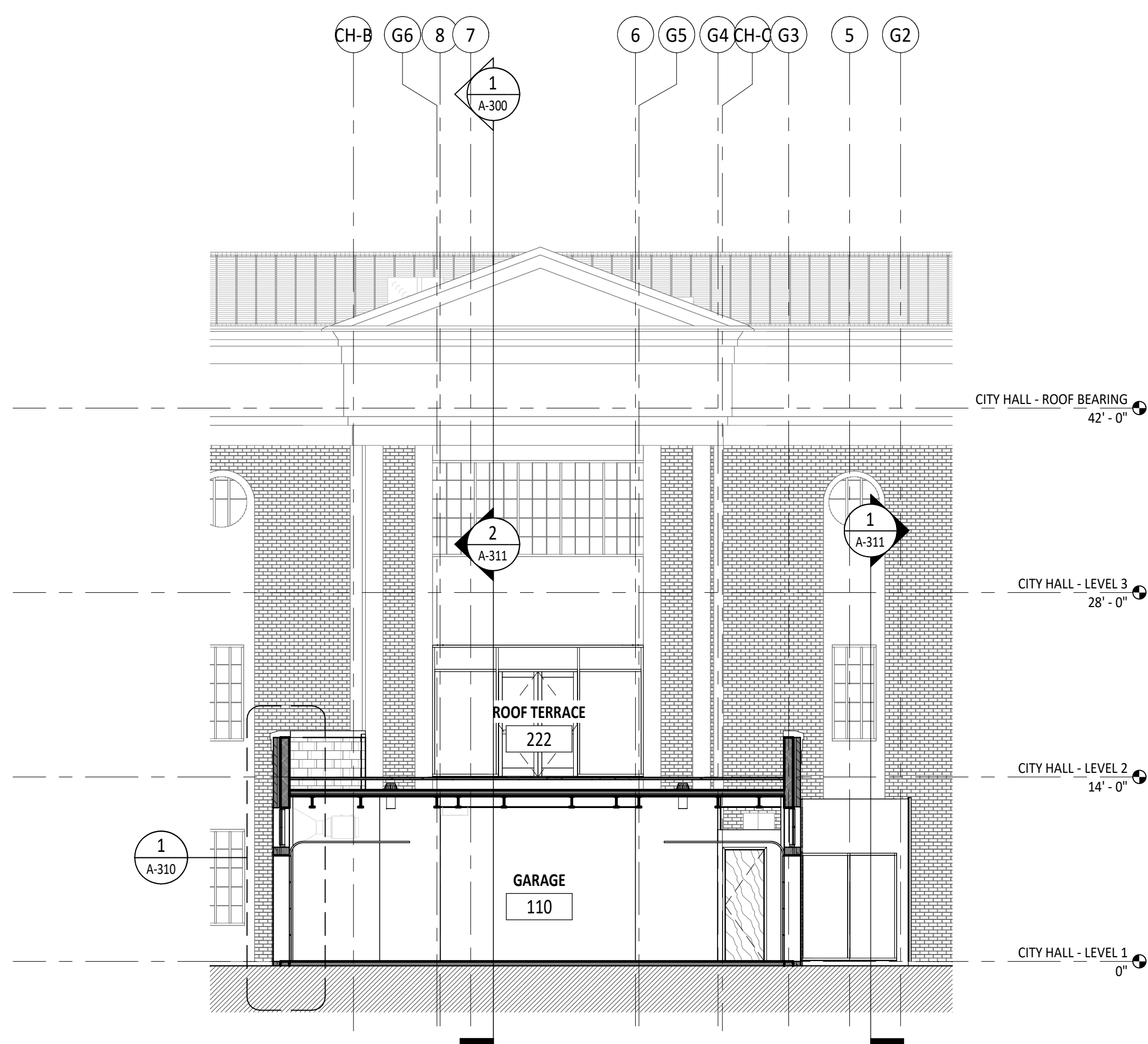

**3 BUILDING SECTION - GARAGE**  
 SCALE: 1/8" = 1'-0" REF: 1/A-102

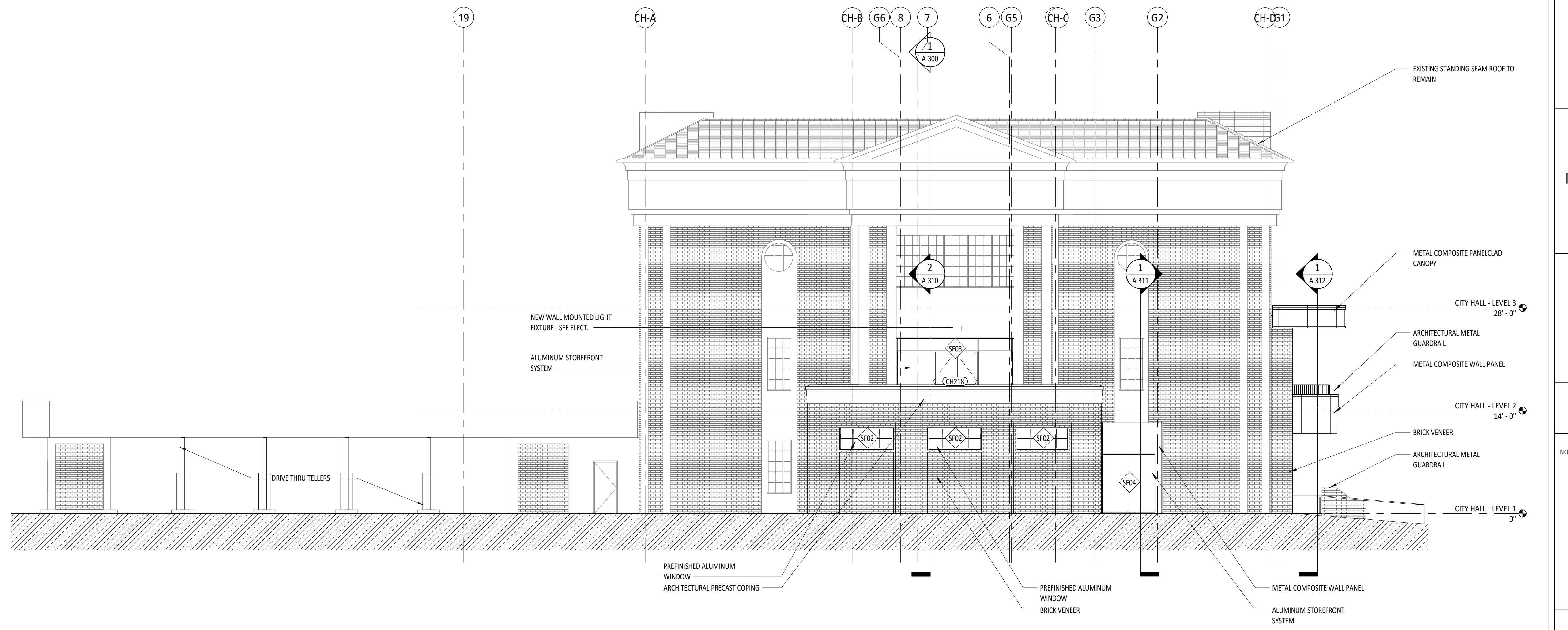

**CITY HALL - WEST ELEVATION**  
 SCALE: 1/8" = 1'-0"

**GADSDEN CITY HALL**  
 100% CONSTRUCTION DOCUMENTS  
 CITY OF GADSDEN  
 200 Broad St., Gadsden, AL 35901  
 23-083

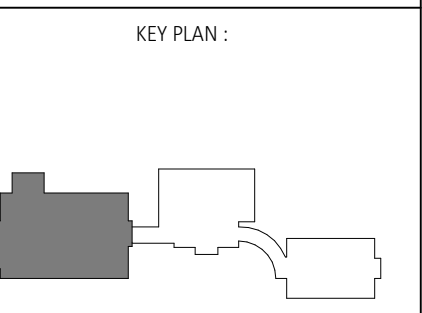

ARCHITECT OF RECORD:  
**WILLIAMS  
 BLACKSTOCK  
 ARCHITECTS**

2204 FIRST AVENUE SOUTH, SUITE 200  
 BIRMINGHAM, ALABAMA 35233

ISSUE DATE:  
**11-25-2024**

REVISIONS:

NO.	DATE	DESCRIPTION

PROJECT NUMBER:  
**23-083**

DRAWING TITLE:  
**EXTERIOR  
 ELEVATIONS -  
 CITY HALL**

SHEET NUMBER:  
**A-201**



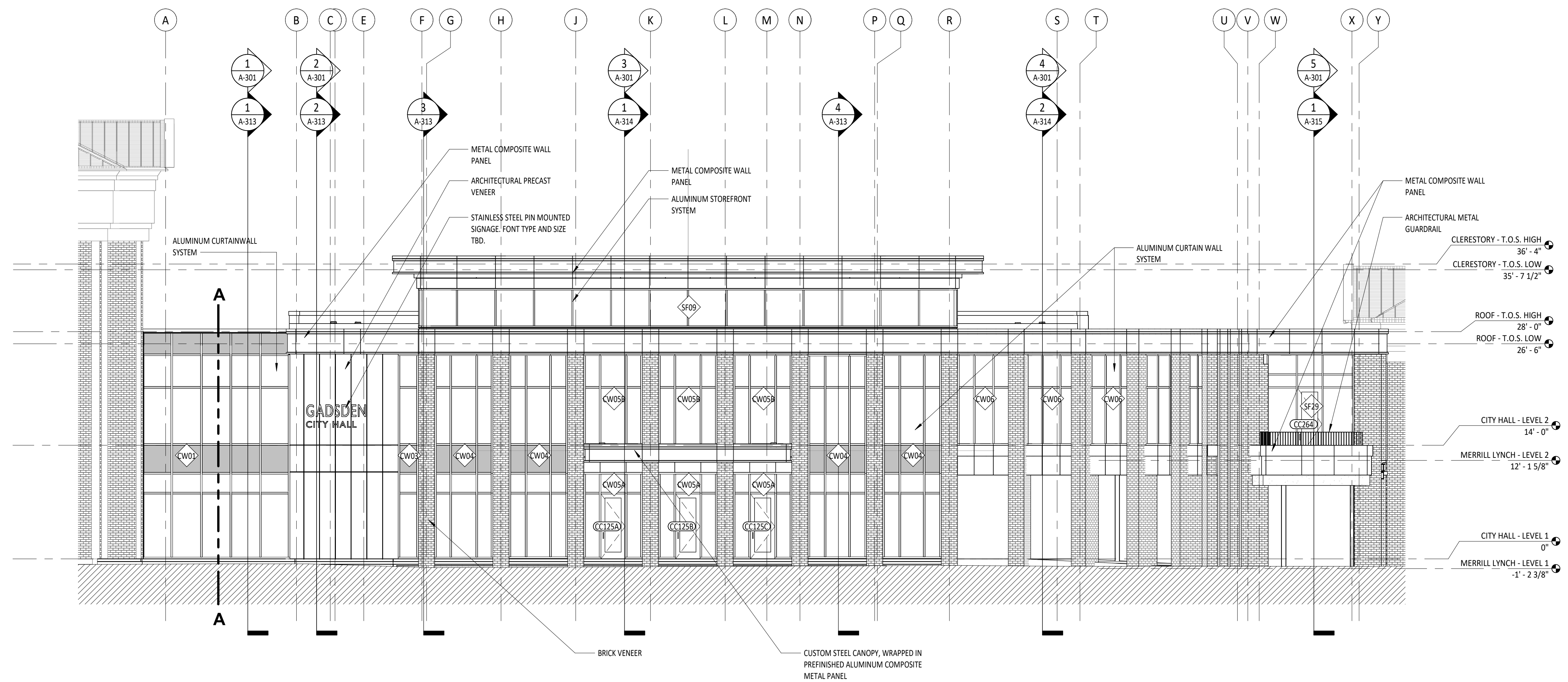

**CITY COUNCIL - NORTH ELEVATION**  
 SCALE: 1/8" = 1'-0" REF: 1/A-109

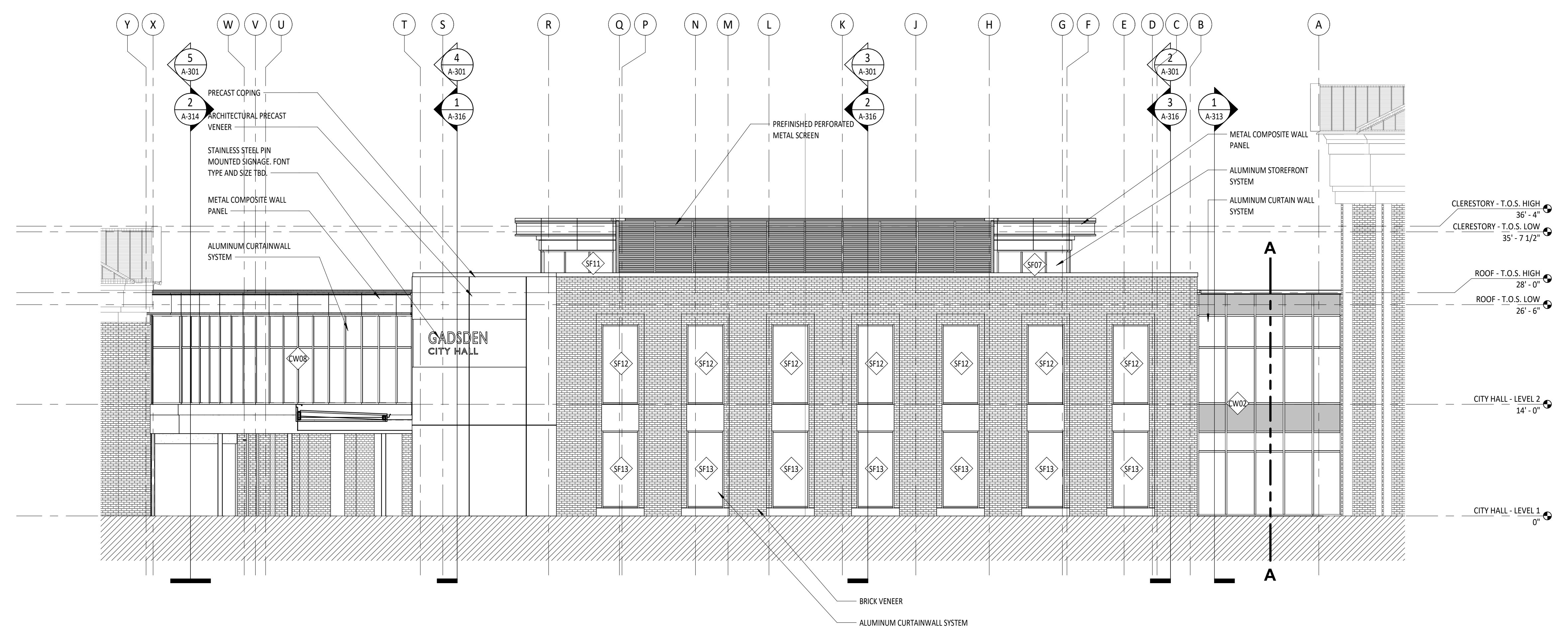

**2 CITY COUNCIL - SOUTH ELEVATION**  
 SCALE: 1/8" = 1'-0" REF: 1/A-109

**GADSDEN CITY HALL**  
 100% CONSTRUCTION DOCUMENTS  
 CITY OF GADSDEN  
 200 Broad St., Gadsden, AL 35901  
 23-083

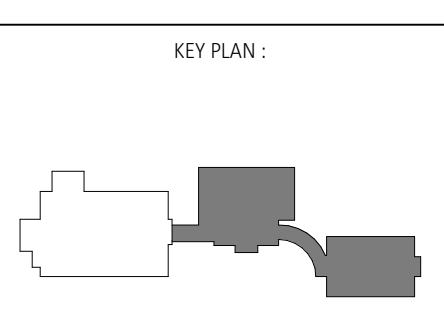

ARCHITECT OF RECORD:  
**WILLIAMS  
 BLACKSTOCK  
 ARCHITECTS**

2204 FIRST AVENUE SOUTH, SUITE 200  
 BIRMINGHAM, ALABAMA 35233

ISSUE DATE:  
**11-25-2024**

REVISIONS:

NO.	DATE	DESCRIPTION

PROJECT NUMBER:  
**23-083**

DRAWING TITLE:  
**EXTERIOR  
 ELEVATIONS -  
 CITY COUNCIL**

SHEET NUMBER:  
**A-202**

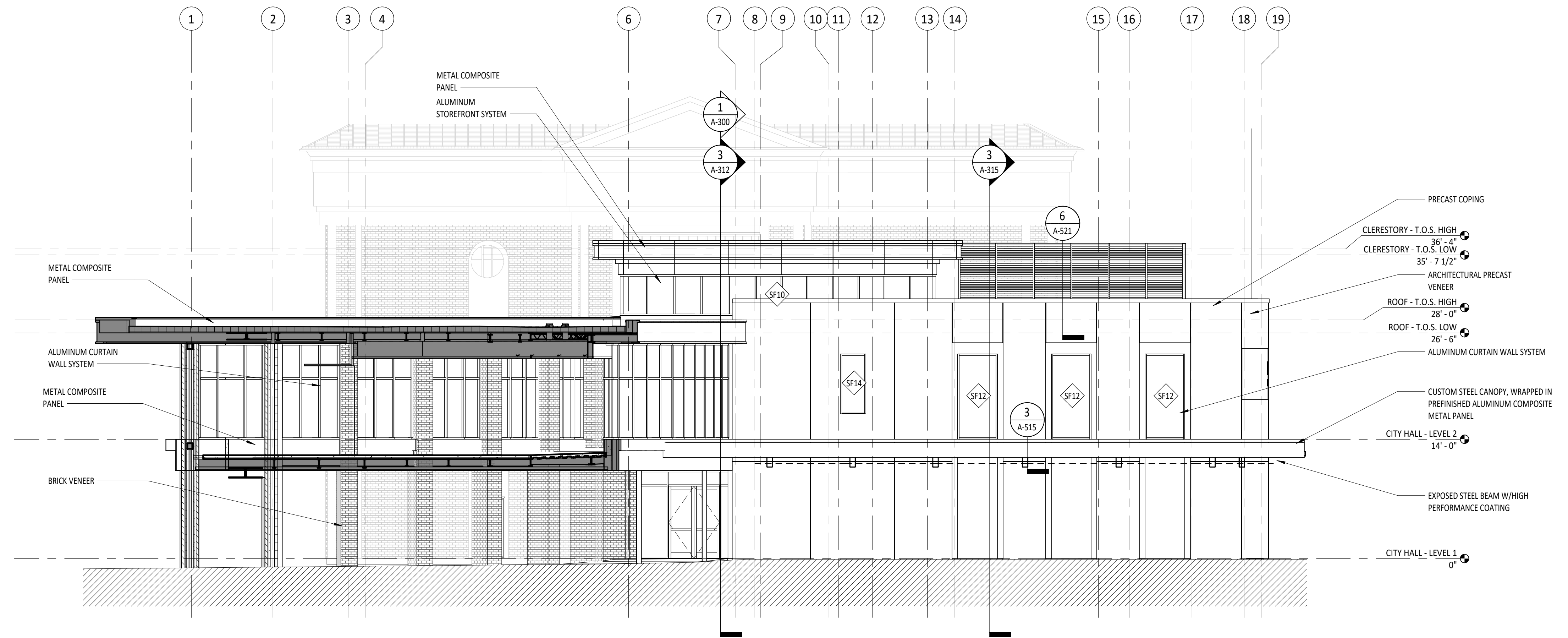

**3 CITY COUNCIL - EAST ELEVATION**  
 SCALE: 1/8" = 1'-0" REF: 1/A-109

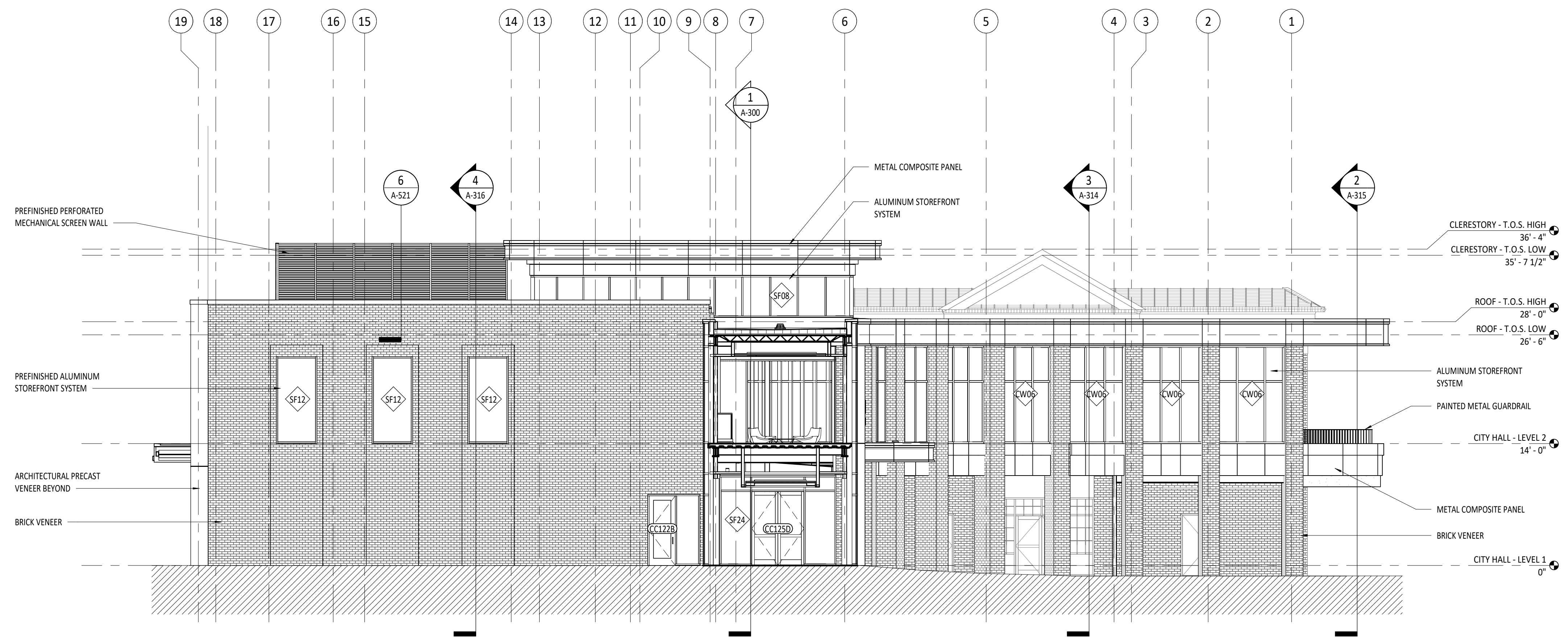

**CITY COUNCIL - WEST ELEVATION**  
 SCALE: 1/8" = 1'-0" REF: 1/A-104

**GADSDEN CITY HALL**  
 100% CONSTRUCTION DOCUMENTS  
 CITY OF GADSDEN  
 200 Broad St., Gadsden, AL 35901  
 23-083

KEY PLAN:

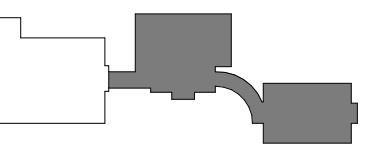

ARCHITECT OF RECORD:

**WILLIAMS  
 BLACKSTOCK  
 ARCHITECTS**

2204 FIRST AVENUE SOUTH, SUITE 200  
 BIRMINGHAM, ALABAMA 35233

ISSUE DATE:

**11-25-2024**

REVISIONS:

NO.	DATE	DESCRIPTION

PROJECT NUMBER:

**23-083**

DRAWING TITLE:

**EXTERIOR  
 ELEVATIONS -  
 CITY COUNCIL**

SHEET NUMBER:

**A-203**



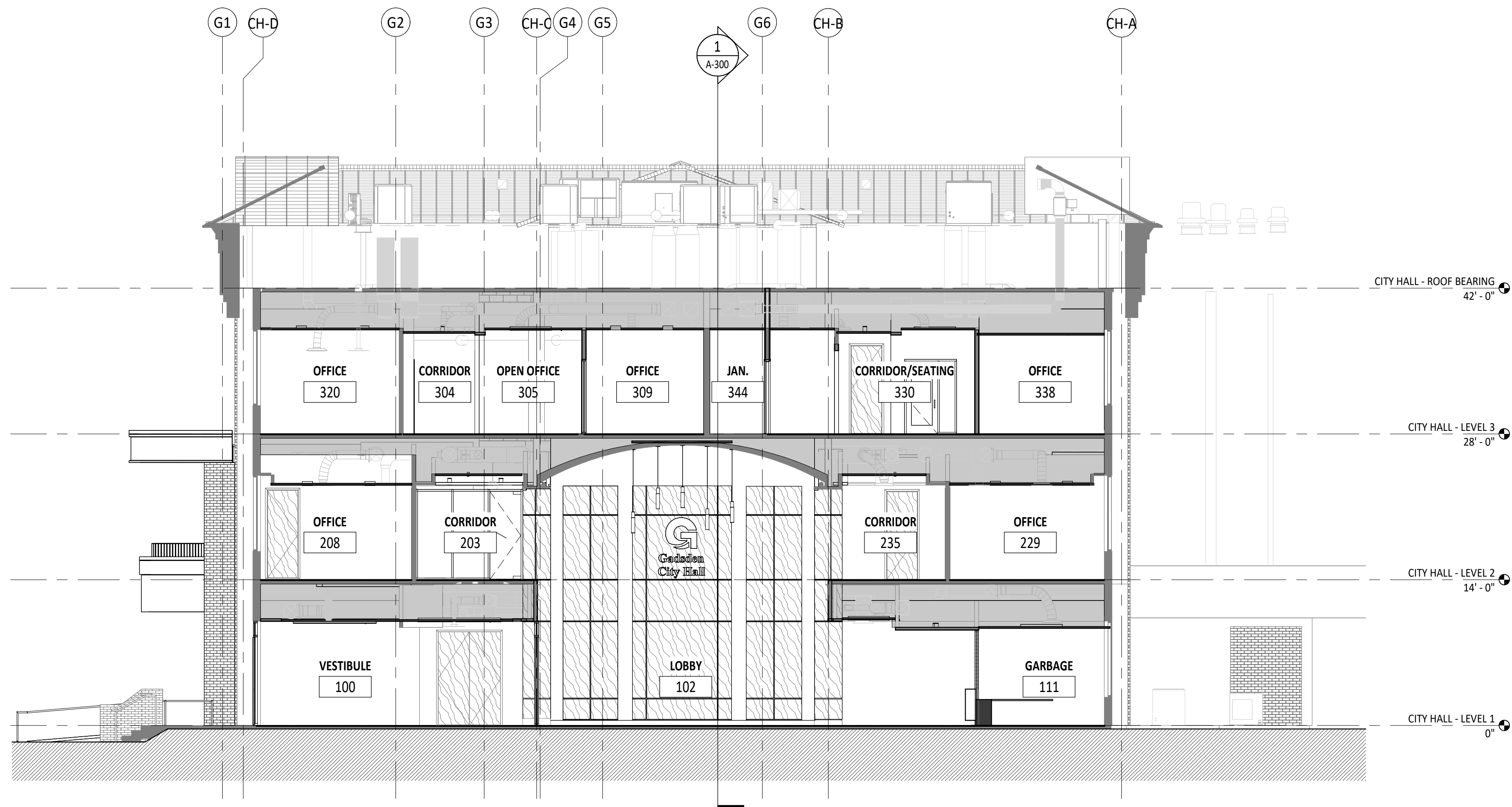

**3 BUILDING SECTION - CITY HALL**  
 SCALE: 1/8" = 1'-0" REF: 1/A/100

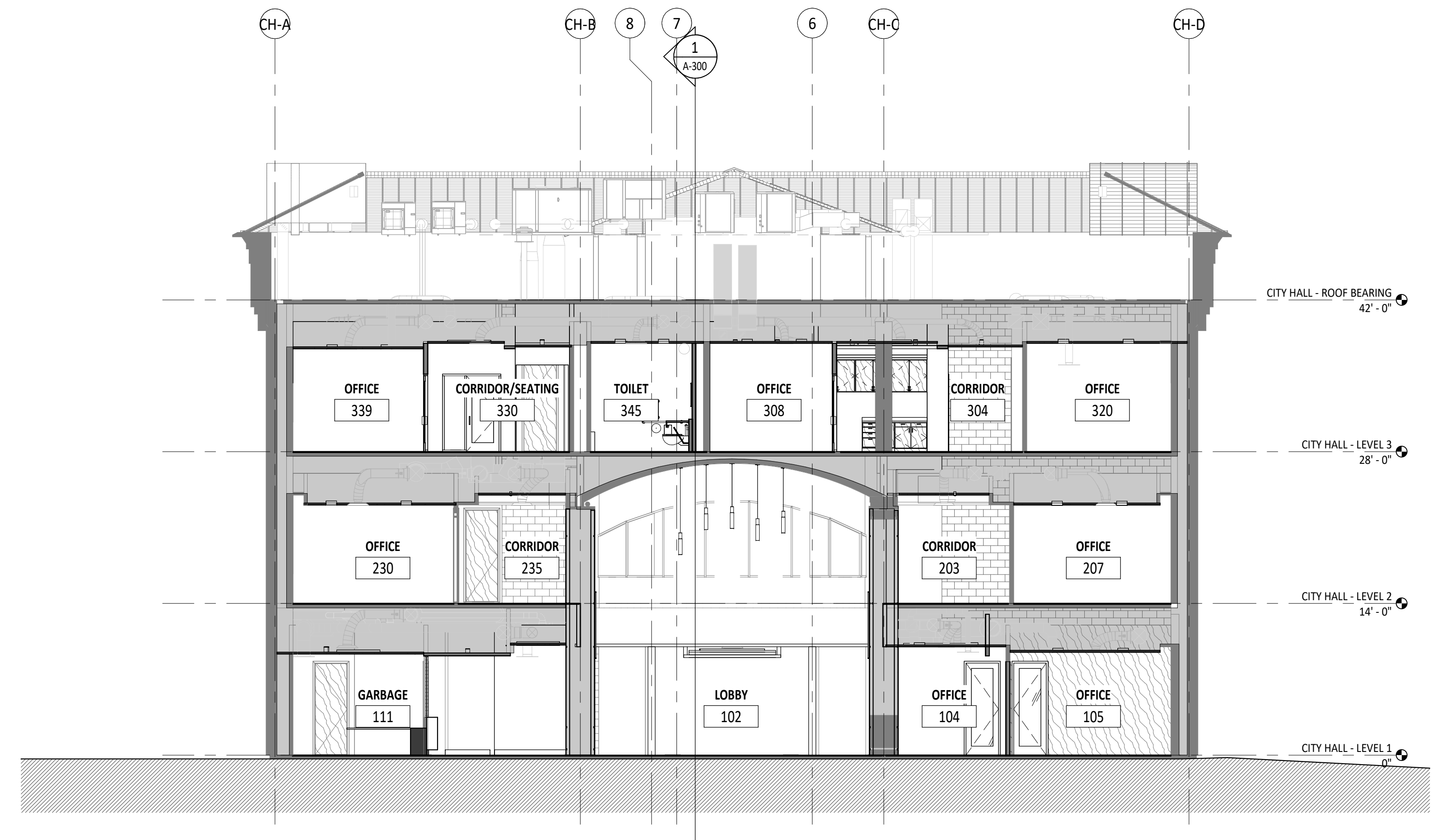

**2 BUILDING SECTION - CITY HALL**  
 SCALE: 1/8" = 1'-0" REF: 1/A/100

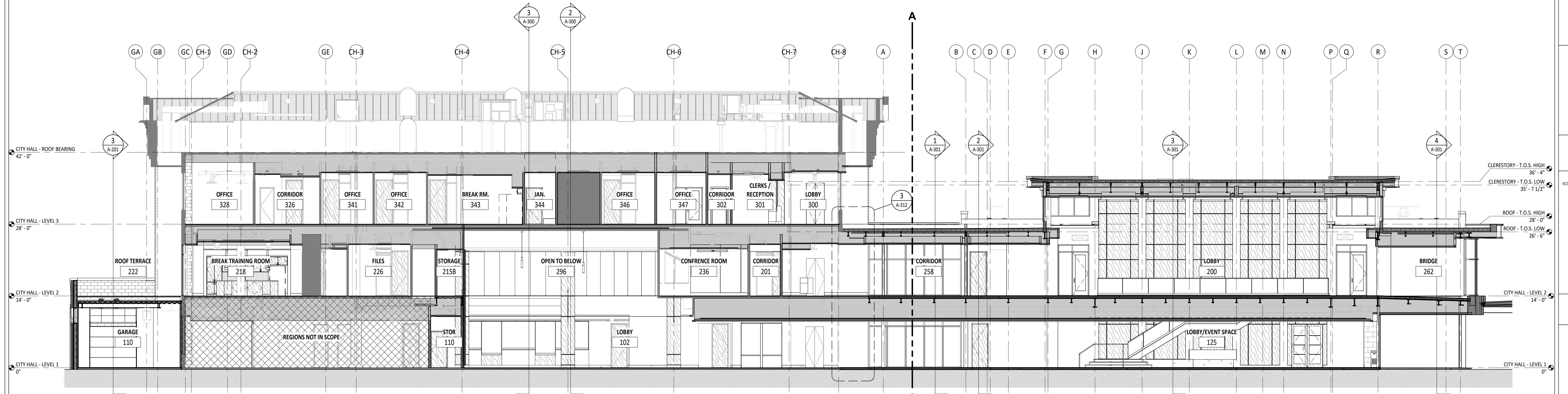

**BUILDING SECTION - OVERALL**  
 SCALE: 1/8" = 1'-0" REF: 1/A/102

**GADSDEN CITY HALL**  
 100% CONSTRUCTION DOCUMENTS  
 CITY OF GADSDEN  
 200 Broad St., Gadsden, AL 35901  
 23-083

KEY PLAN:

ARCHITECT OF RECORD:  
**WILLIAMS  
 BLACKSTOCK  
 ARCHITECTS**  
 2204 FIRST AVENUE SOUTH, SUITE 200  
 BIRMINGHAM, ALABAMA 35233

ISSUE DATE:  
**11-25-2024**

REVISIONS:		
NO.	DATE	DESCRIPTION

PROJECT NUMBER:  
**23-083**

DRAWING TITLE:  
**BUILDING  
 SECTIONS**

SHEET NUMBER:  
**A-300**

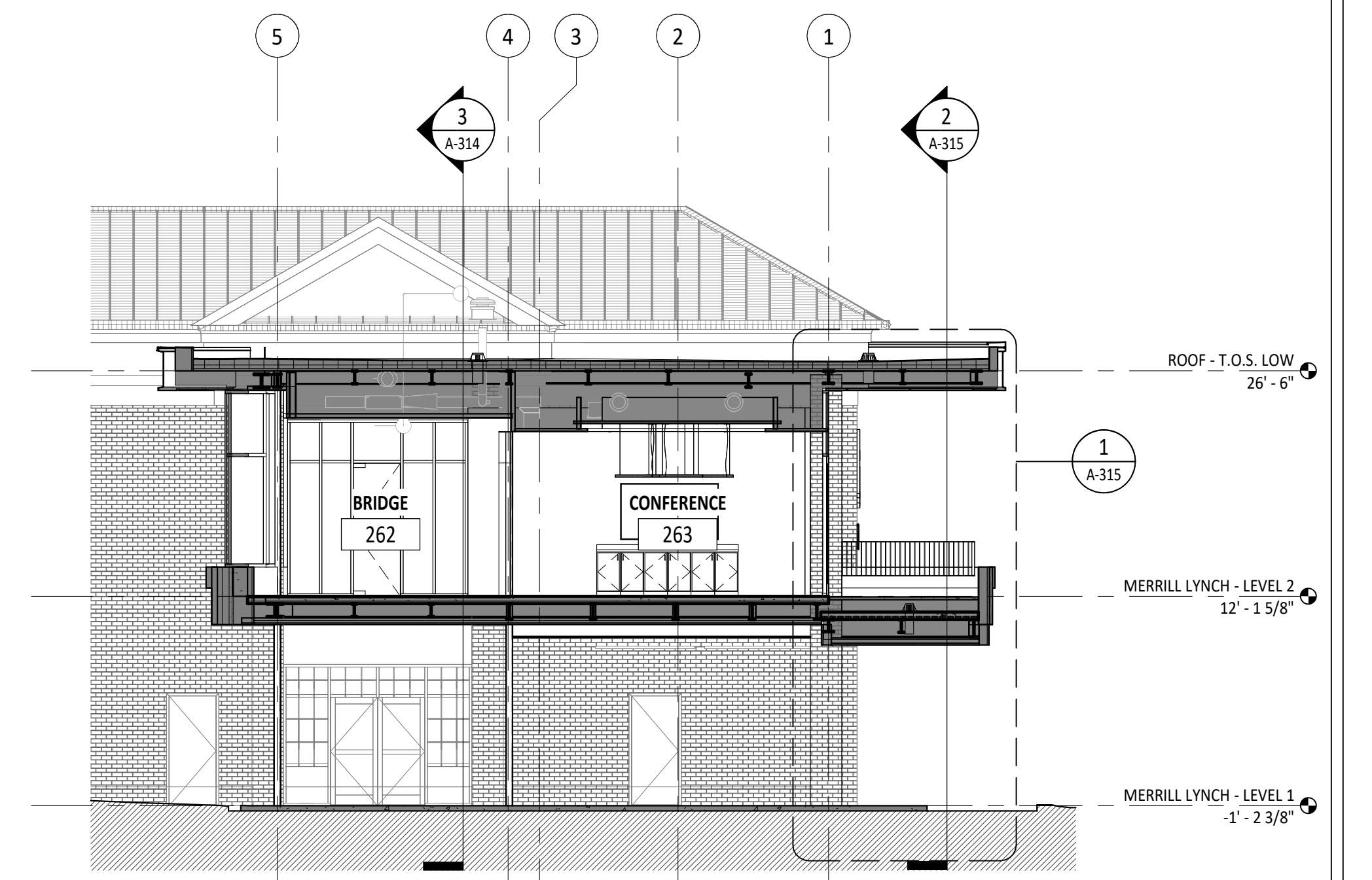

**5 BUILDING SECTION - CITY COUNCIL**  
 SCALE: 1/8" = 1'-0" REF: 1/A-109

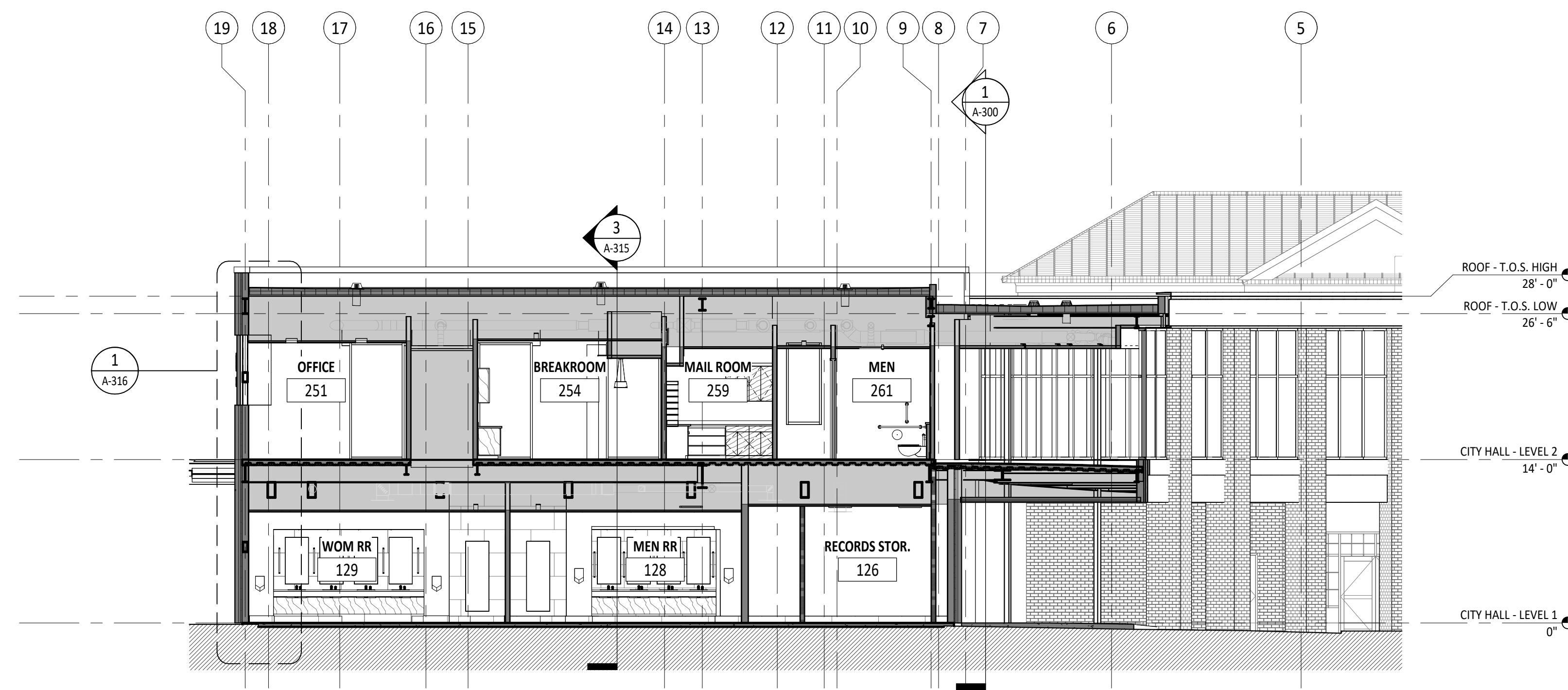

**4 BUILDING SECTION - CITY COUNCIL**  
 SCALE: 1/8" = 1'-0" REF: 1/A-109

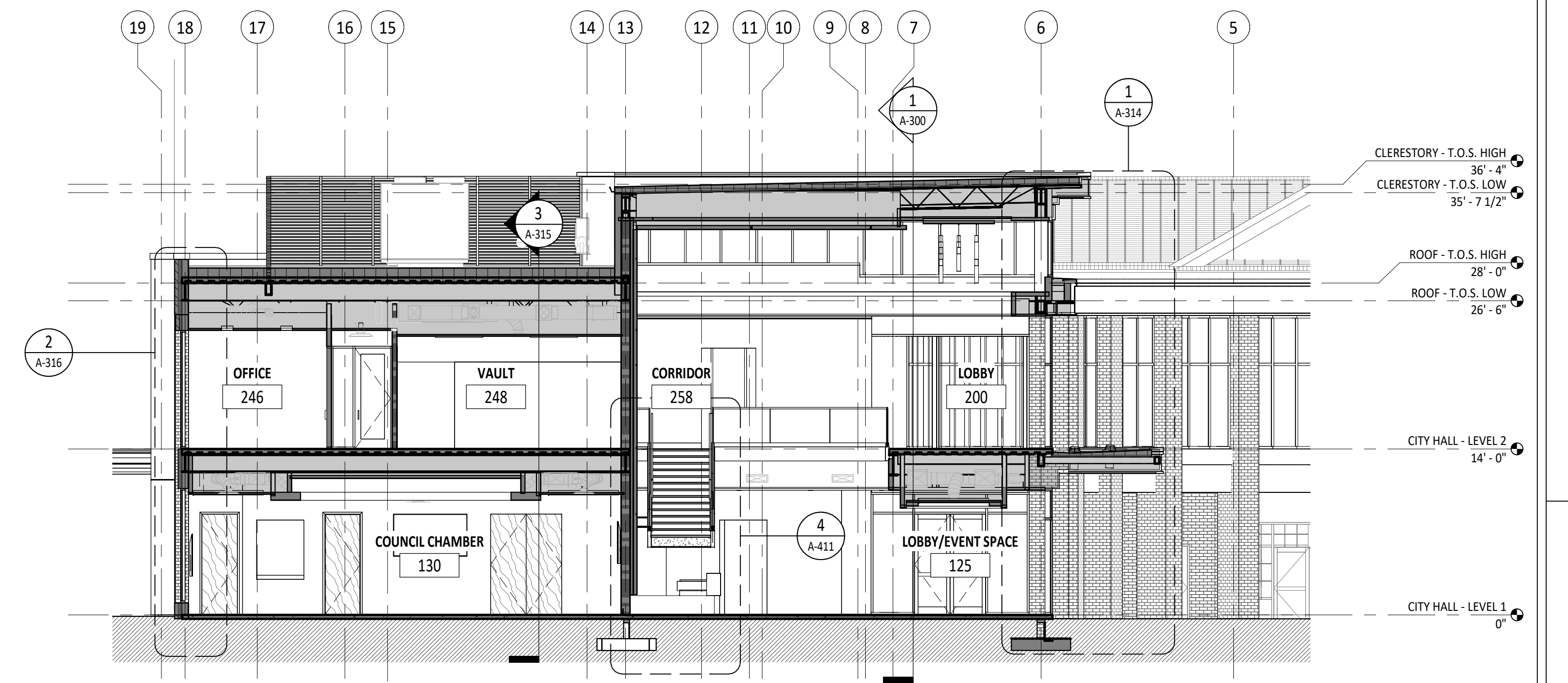

**3 BUILDING SECTION - CITY COUNCIL**  
 SCALE: 1/8" = 1'-0" REF: 3/A-107

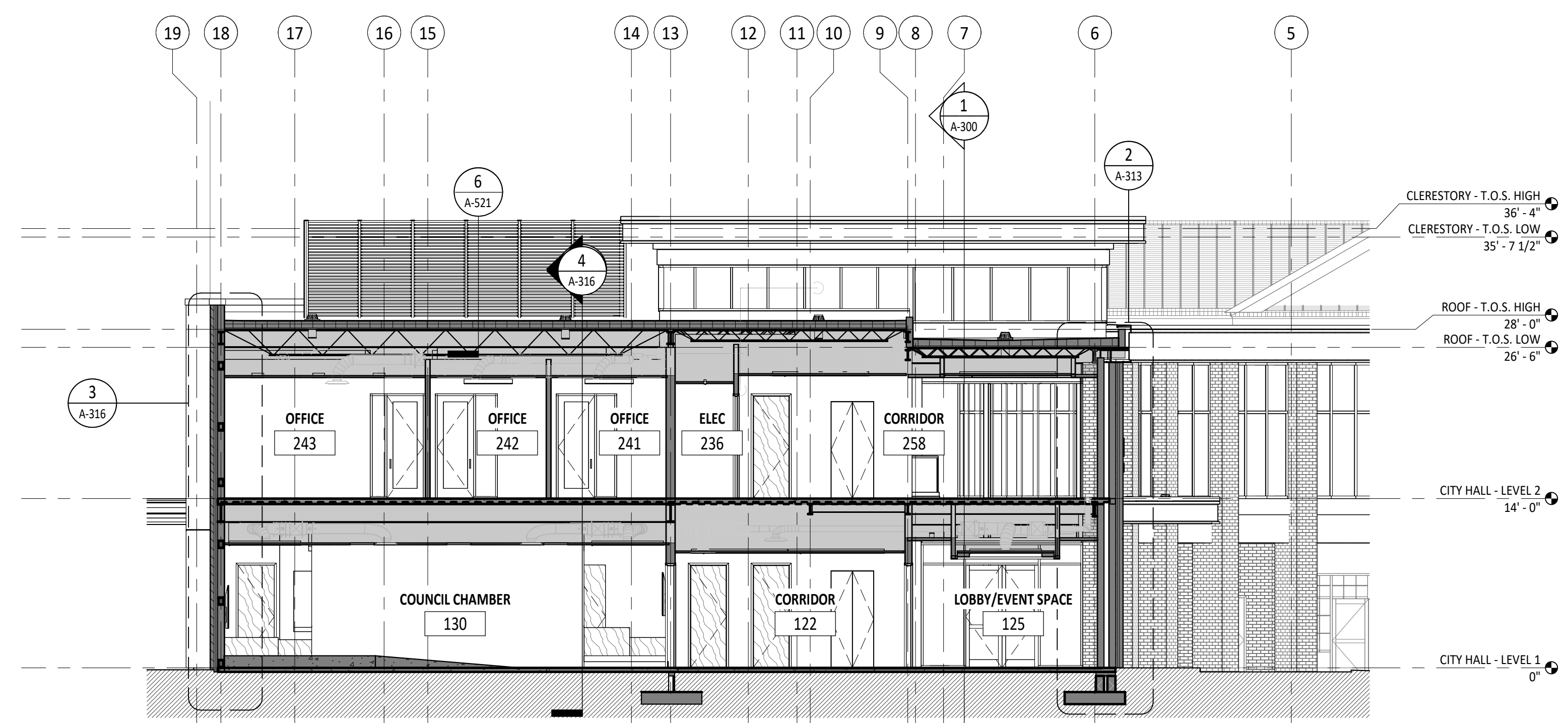

**2 BUILDING SECTION - CITY COUNCIL**  
 SCALE: 1/8" = 1'-0" REF: 3/A-107

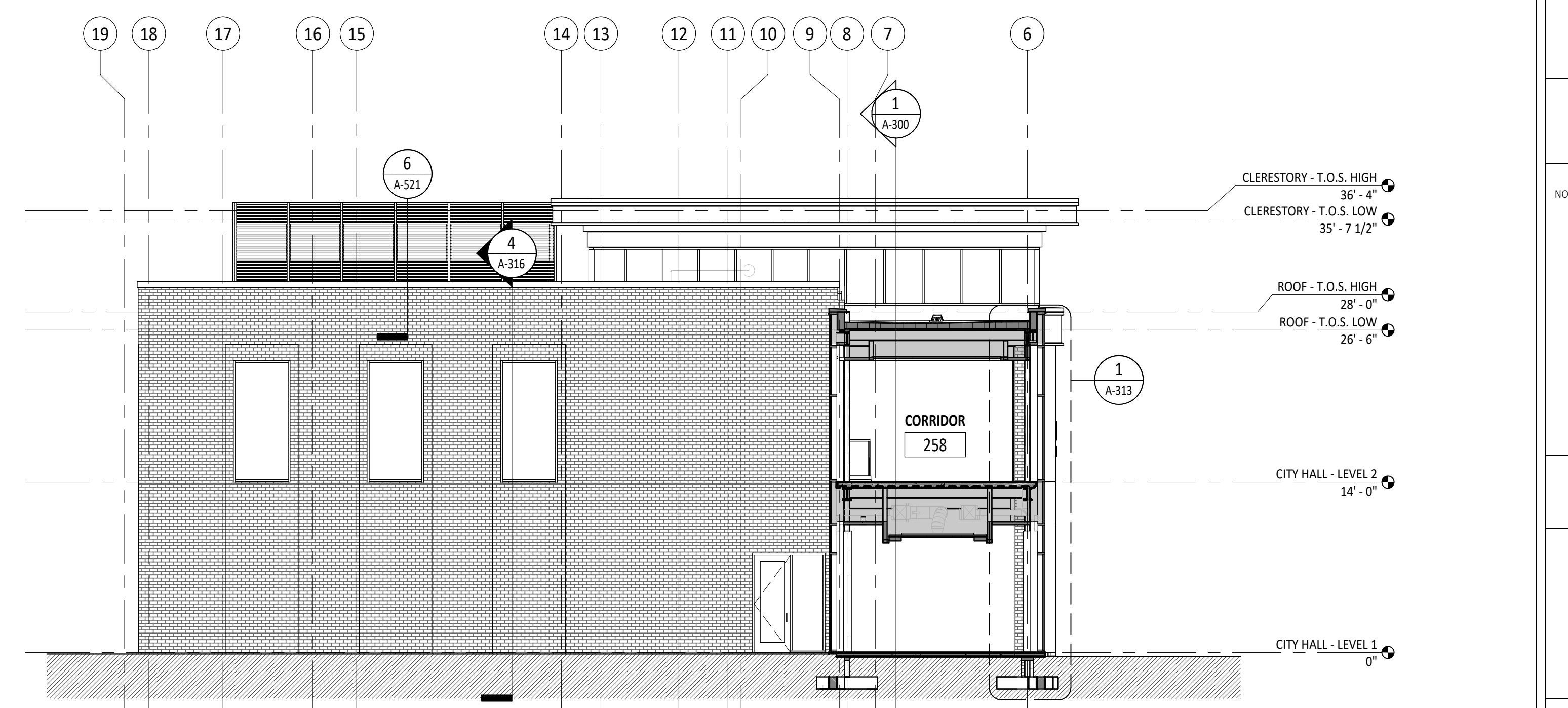

**BUILDING SECTION - CITY COUNCIL**  
 SCALE: 1/8" = 1'-0" REF: 1/A-100

KEY PLAN:

ARCHITECT OF RECORD:

**WILLIAMS  
 BLACKSTOCK  
 ARCHITECTS**

2204 FIRST AVENUE SOUTH, SUITE 200  
 BIRMINGHAM, ALABAMA 35233

ISSUE DATE:

**11-25-2024**

REVISIONS:

NO.	DATE	DESCRIPTION

PROJECT NUMBER:

**23-083**

DRAWING TITLE:

**BUILDING  
 SECTIONS**

SHEET NUMBER:

**A-301**



KEY PLAN:

ARCHITECT OF RECORD:  
**WILLIAMS  
 BLACKSTOCK  
 ARCHITECTS**

2204 FIRST AVENUE SOUTH, SUITE 200  
 BIRMINGHAM, ALABAMA 35233

ISSUE DATE:  
**11-25-2024**

REVISIONS:

NO.	DATE	DESCRIPTION

PROJECT NUMBER:  
**23-083**

DRAWING TITLE:  
**WALL SECTIONS**

SHEET NUMBER:  
**A-310**

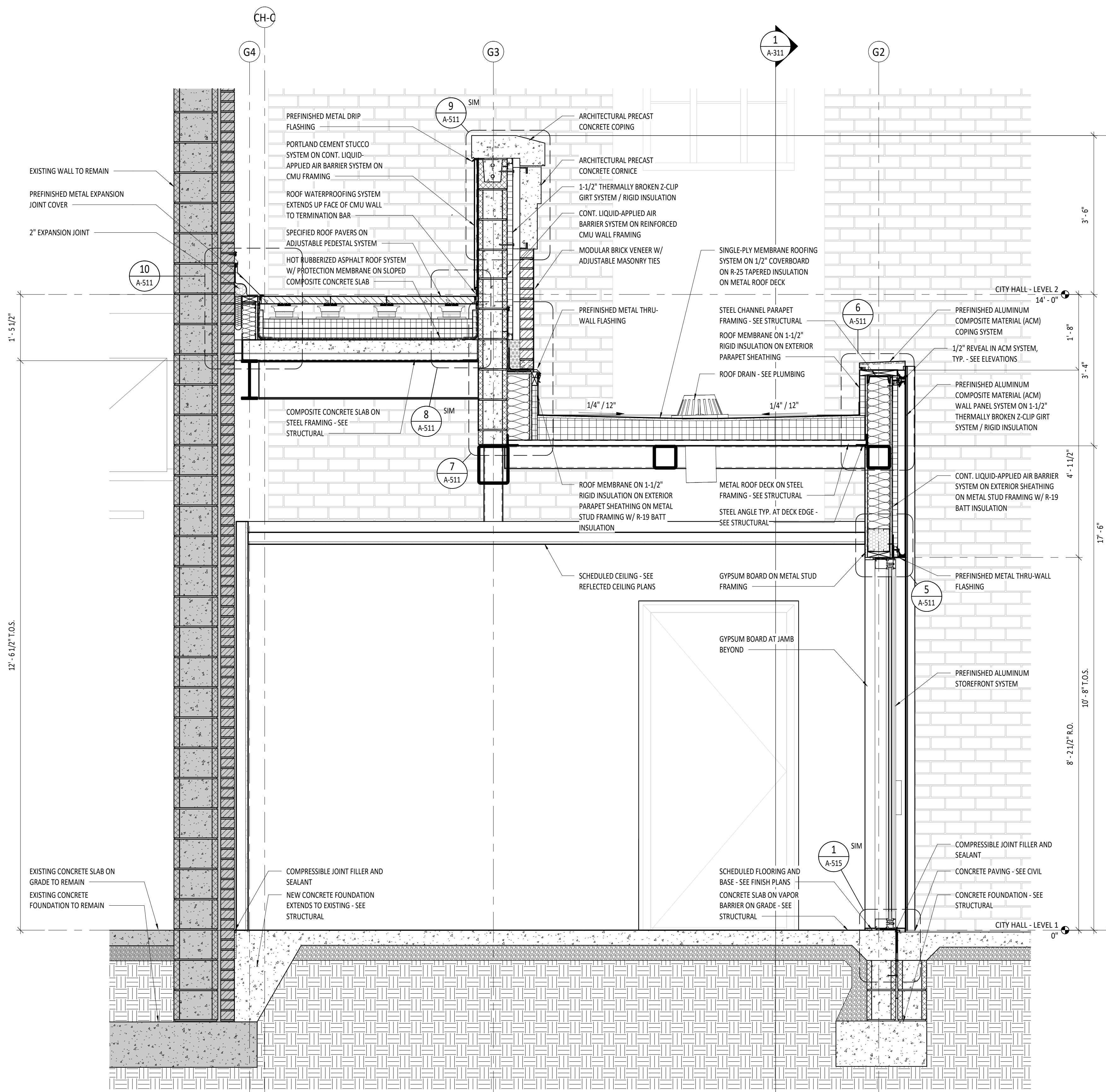

**3** WALL SECTION - GARAGE VESTIBULE  
 SCALE: 3/4" = 1'-0" REF: 1/A-104

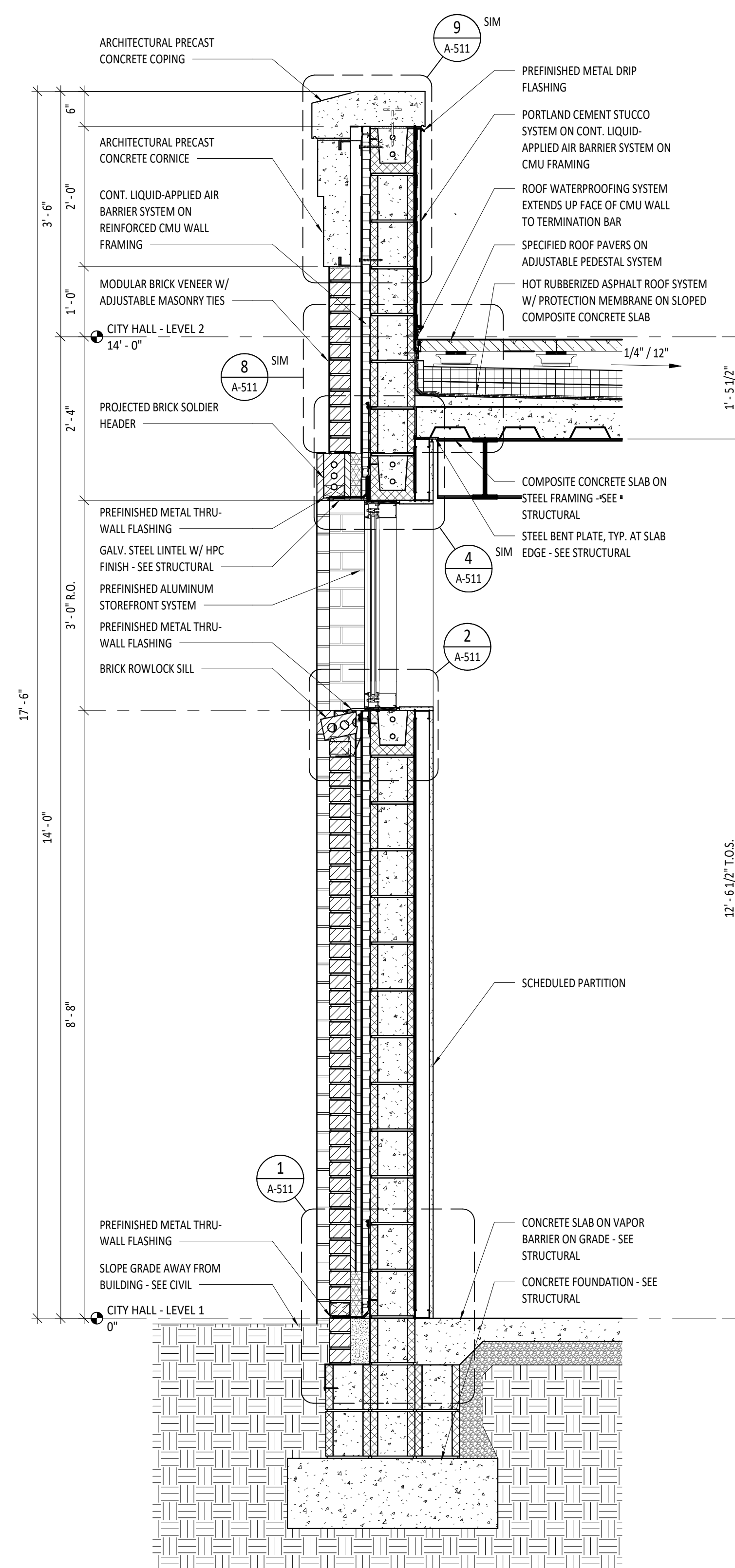

**2** WALL SECTION - GARAGE  
 SCALE: 3/4" = 1'-0" REF: 1/A-104

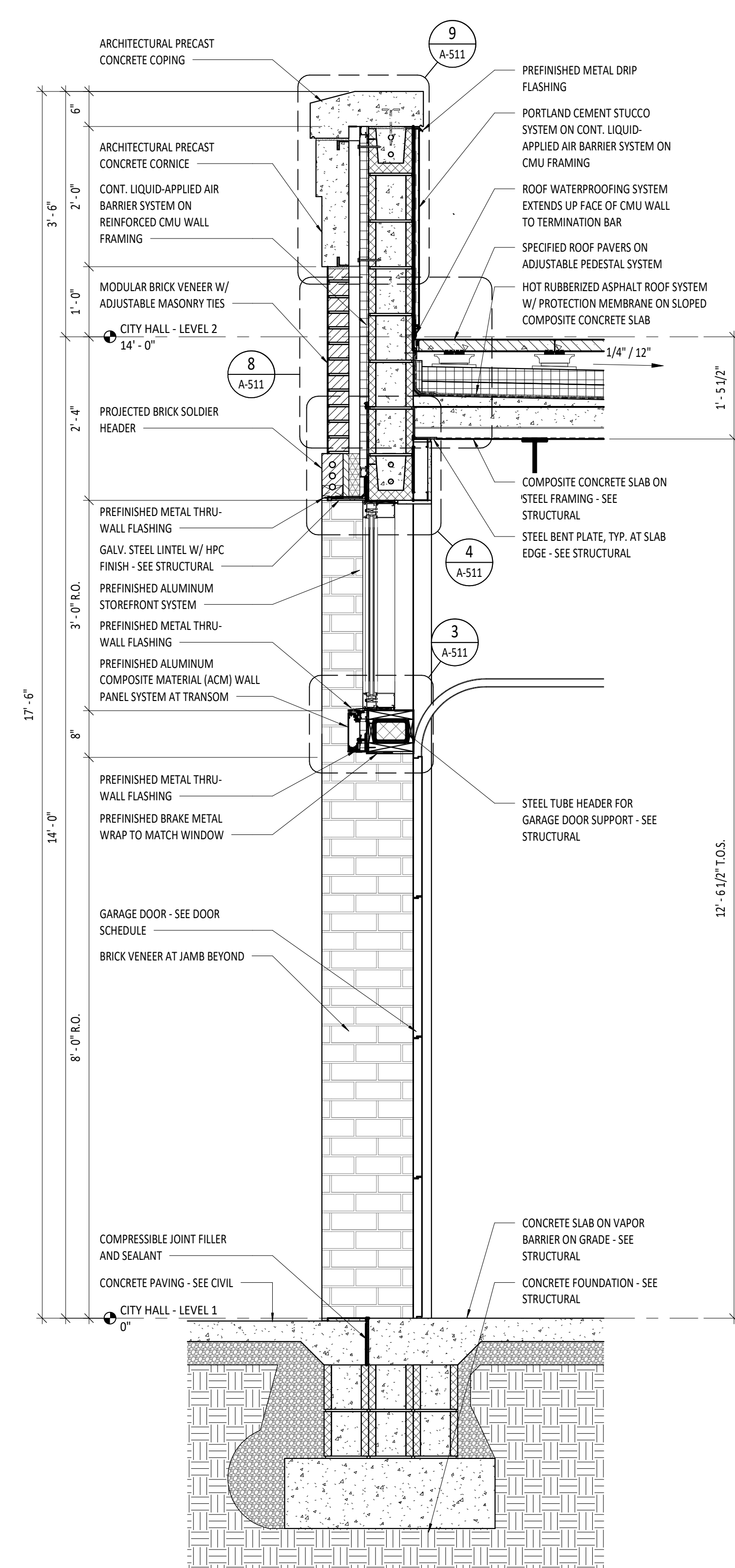

**1** WALL SECTION - GARAGE DOOR  
 SCALE: 3/4" = 1'-0" REF: 1/A-104

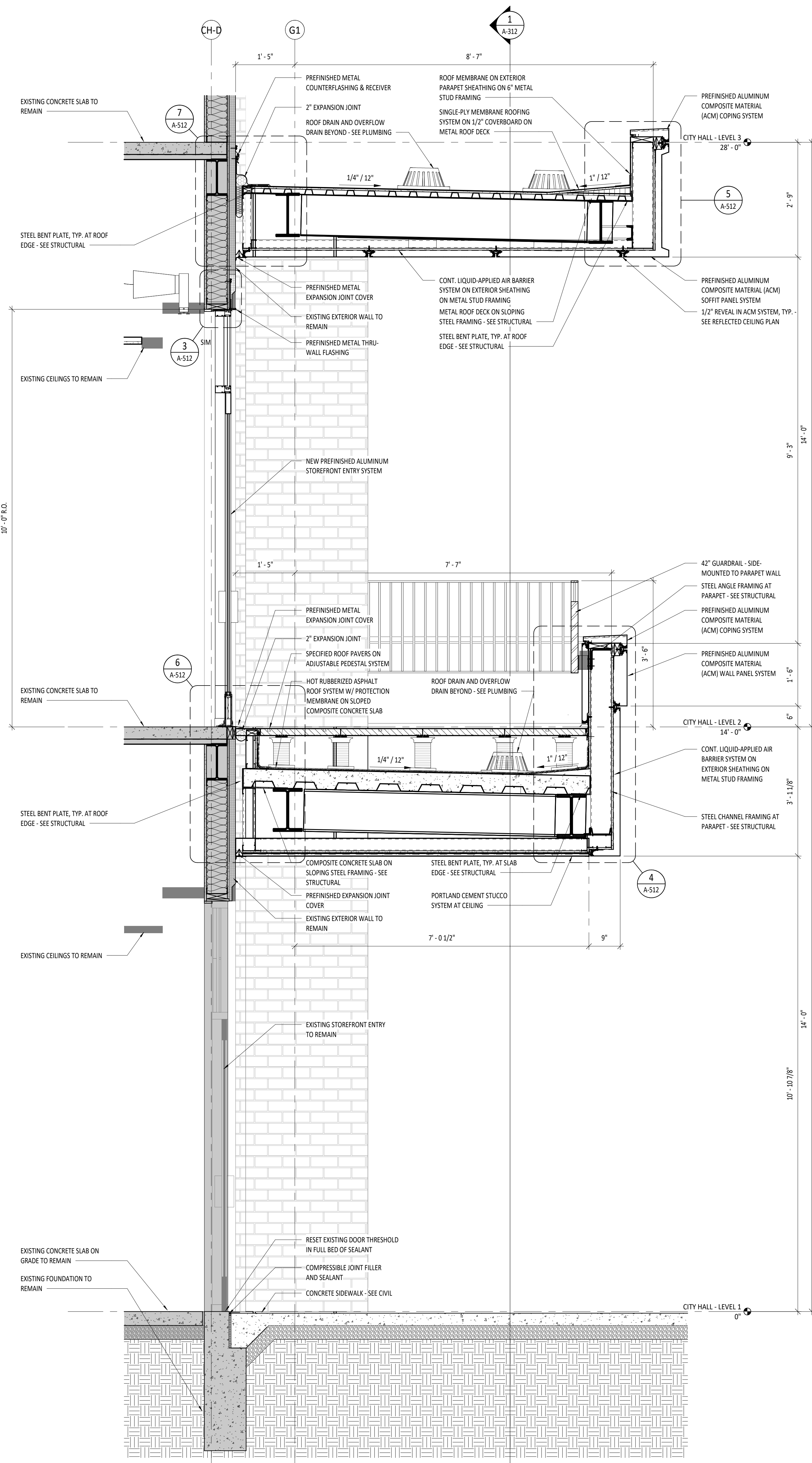

**3** WALL SECTION - MAYOR BALCONY

SCALE: 3/4" = 1'-0" REF: 1/A-104

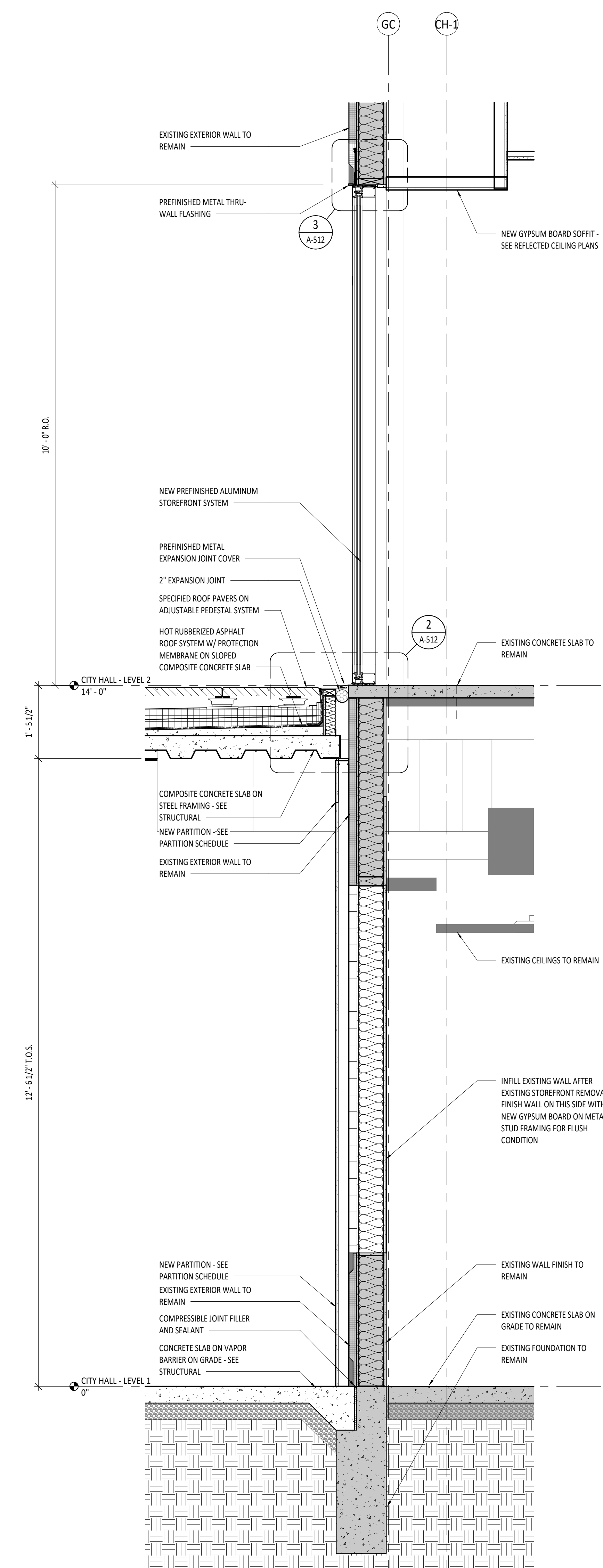

**2** WALL SECTION - GARAGE PATIO

SCALE: 3/4" = 1'-0" REF: 1/A-104

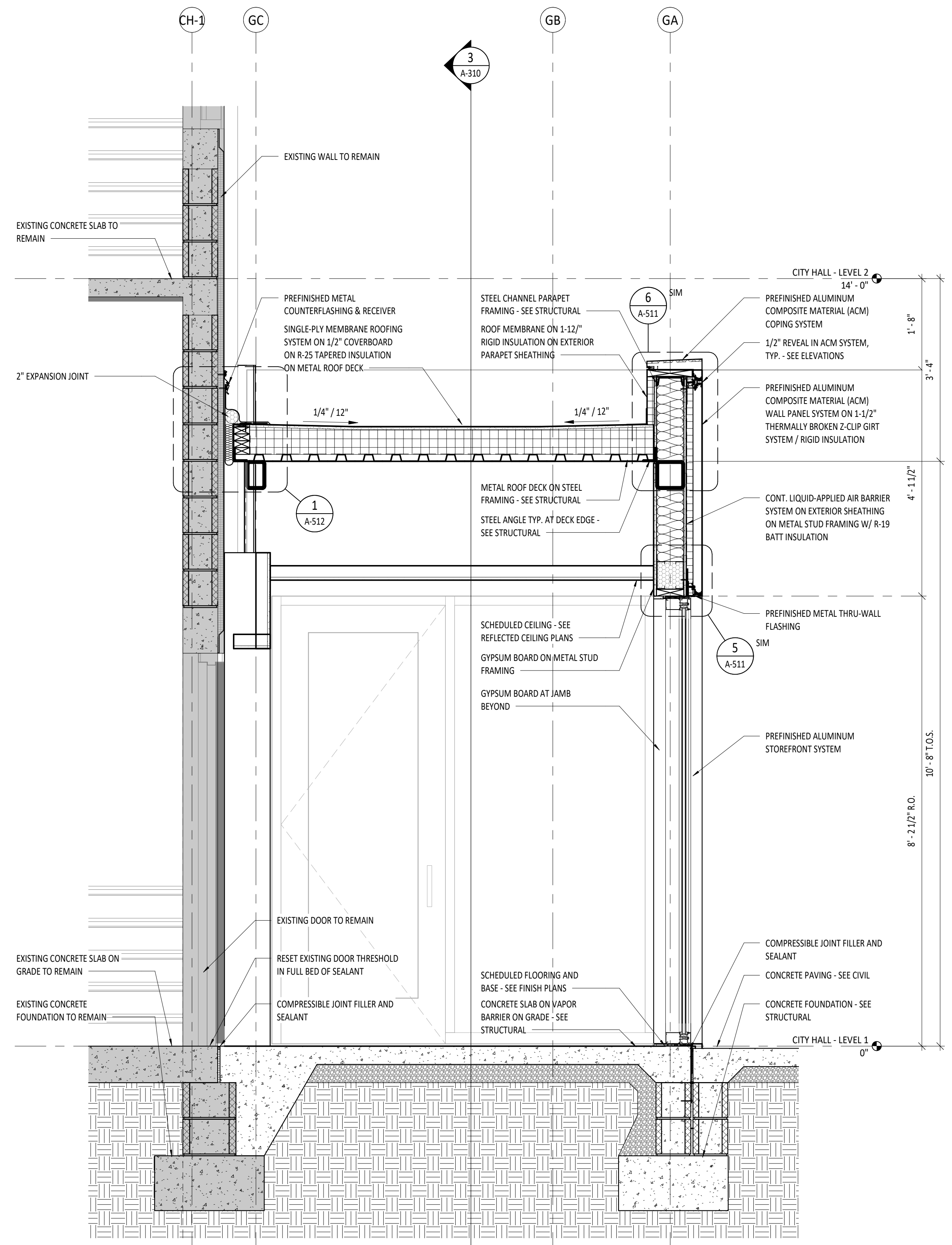

**1** WALL SECTION - GARAGE VESTIBULE 2

SCALE: 3/4" = 1'-0" REF: 1/A-104



NO.	DATE	DESCRIPTION

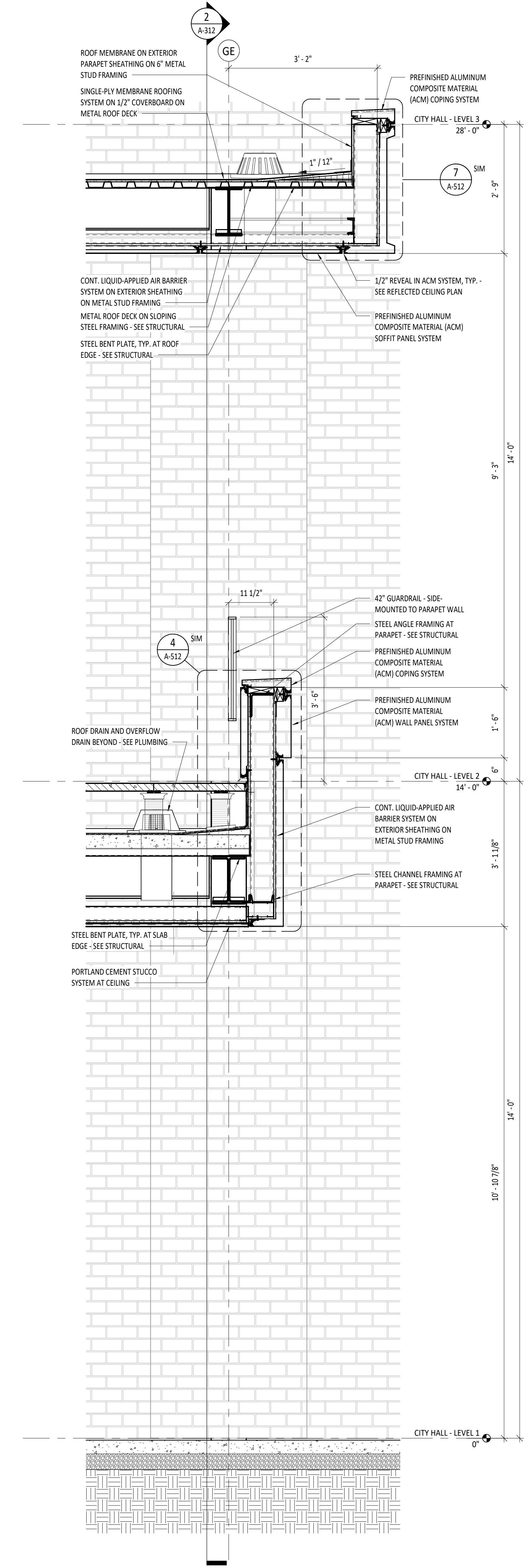

**1 WALL SECTION - MAYOR BALCONY SIDE**  
 SCALE: 3/4" = 1'-0" REF: 1/A-104

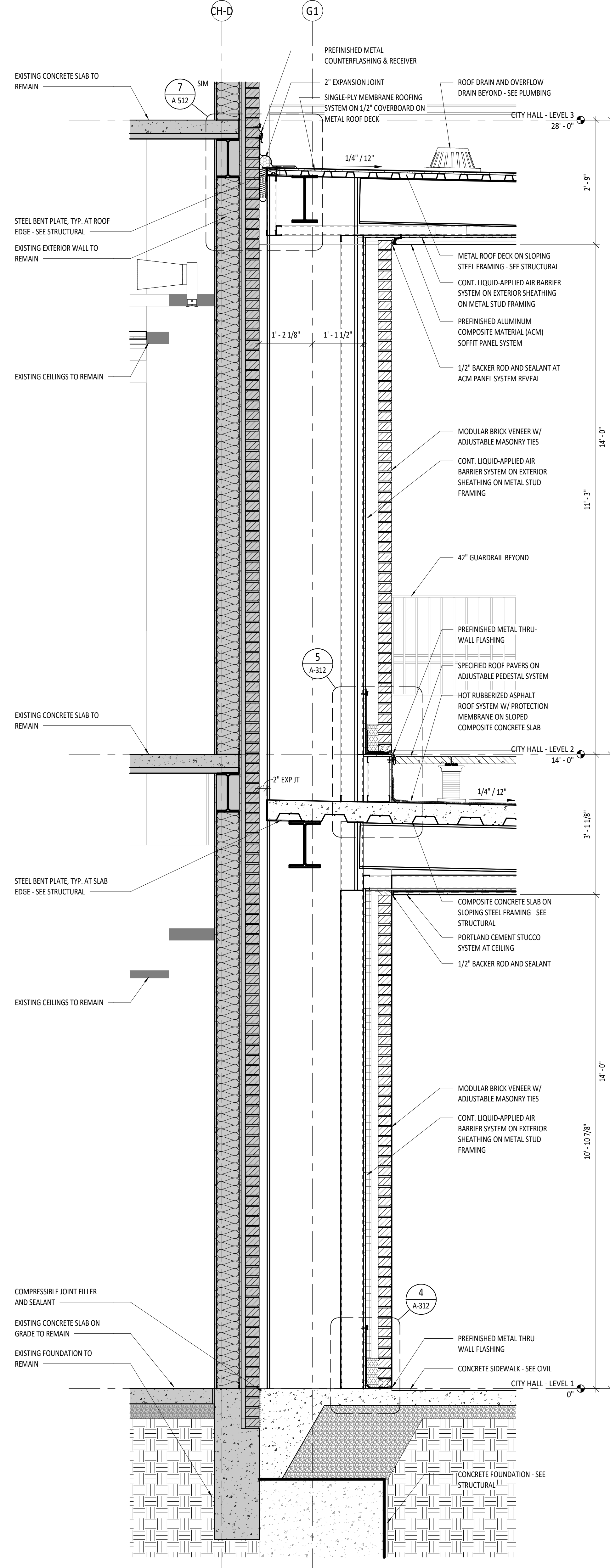

**2 WALL SECTION - MAYOR BALCONY AT BRICK PILASTER**  
 SCALE: 3/4" = 1'-0" REF: 1/A-104

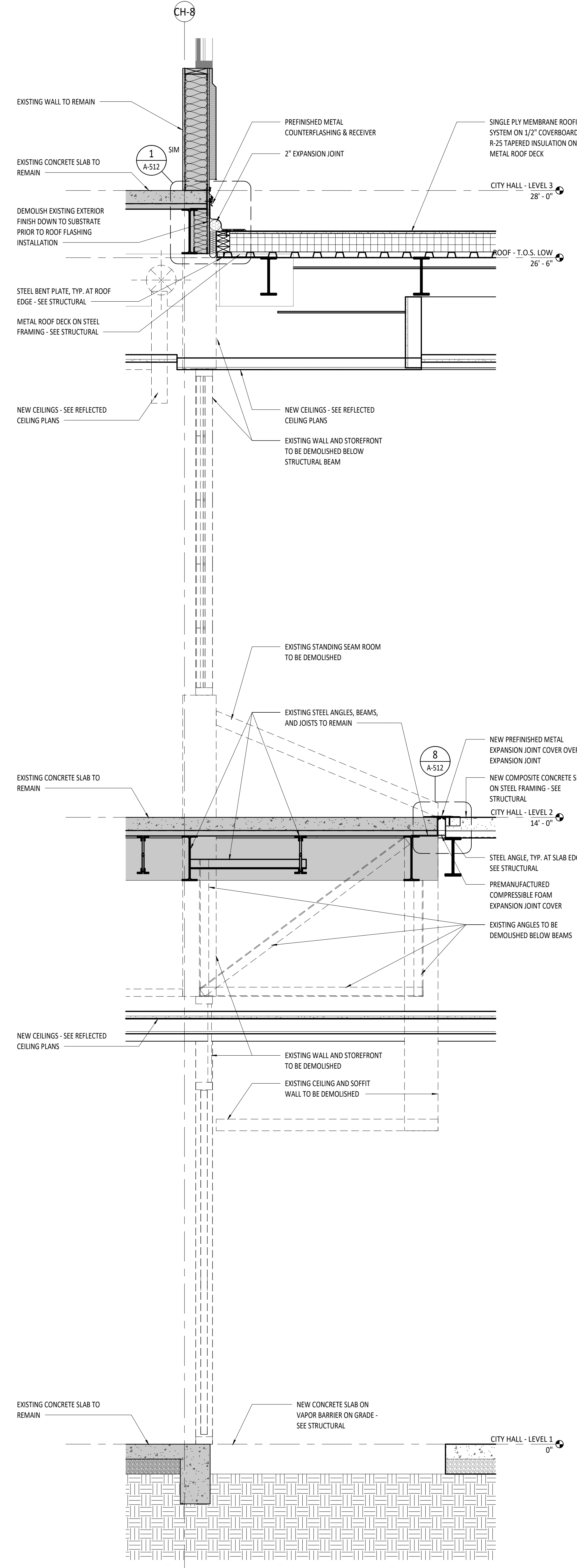

**3 WALL SECTION - DEMO AT REGIONS TIE-IN**  
 SCALE: 3/4" = 1'-0" REF: 1/A-104

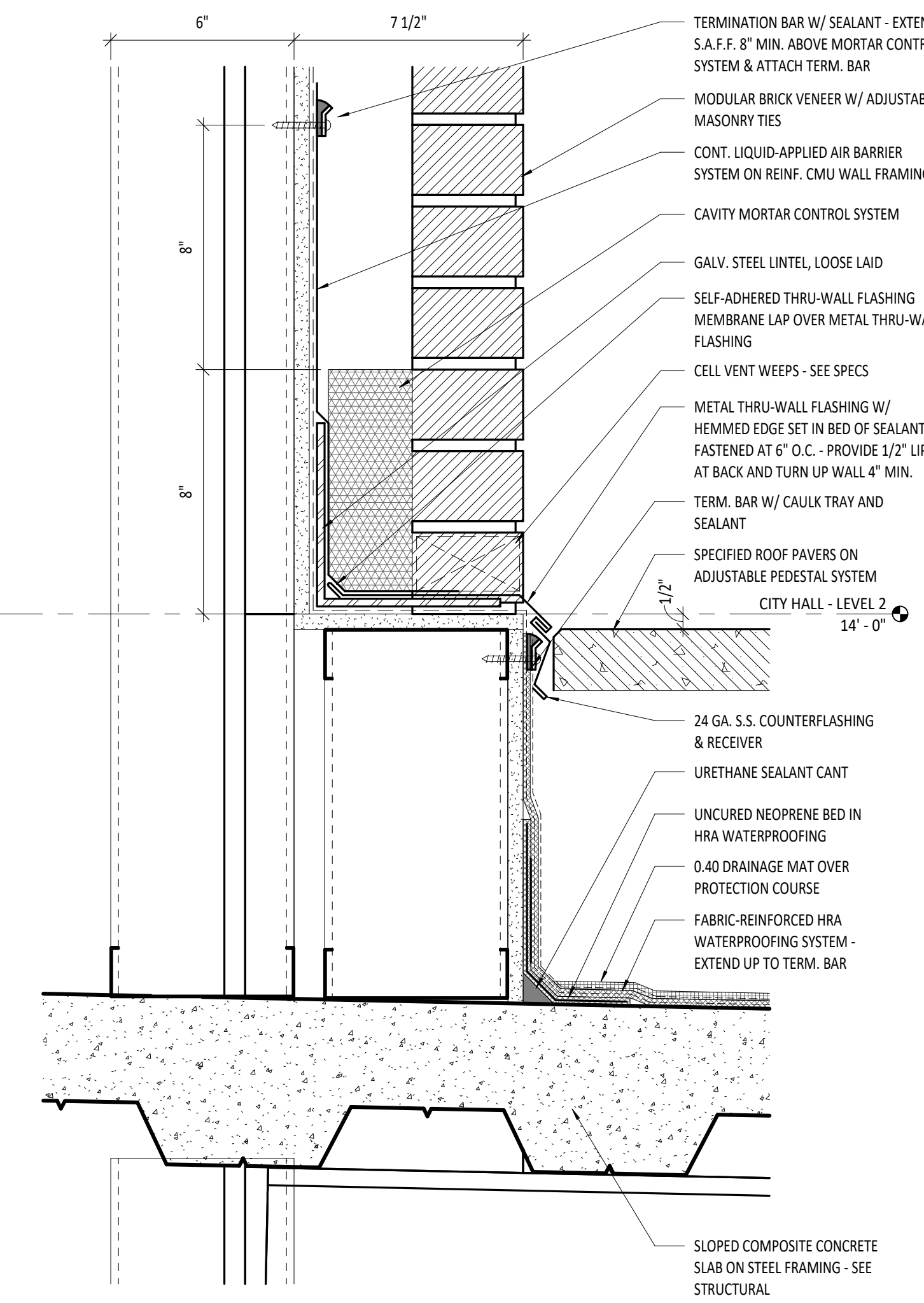

**5 SECTION DETAIL - PAVERS AT BRICK PILASTER**  
 SCALE: 3" = 1'-0" REF: 2/A-312

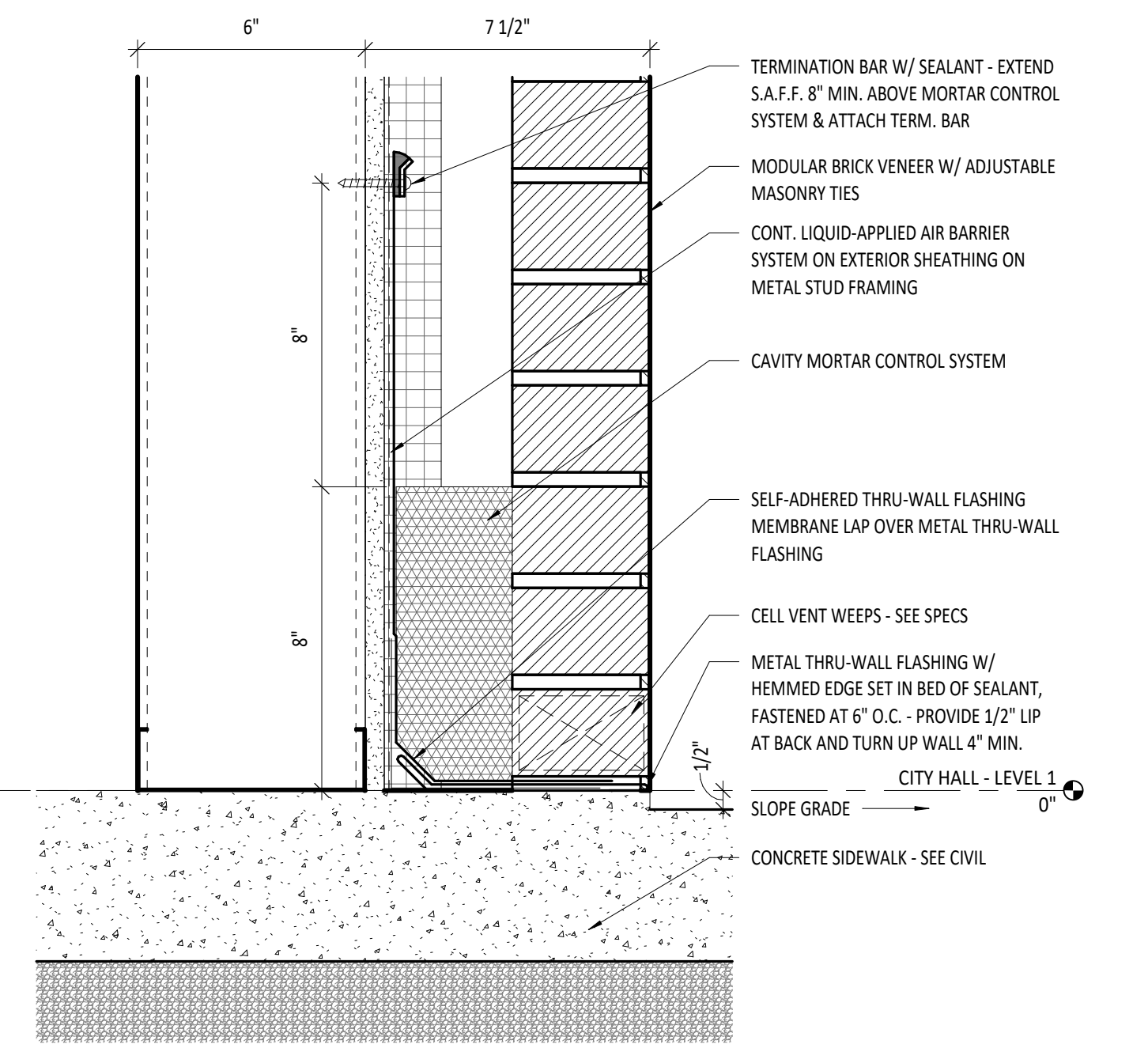

**4 SECTION DETAIL - BRICK PILASTER AT S.O.G.**  
 SCALE: 3" = 1'-0" REF: 2/A-312

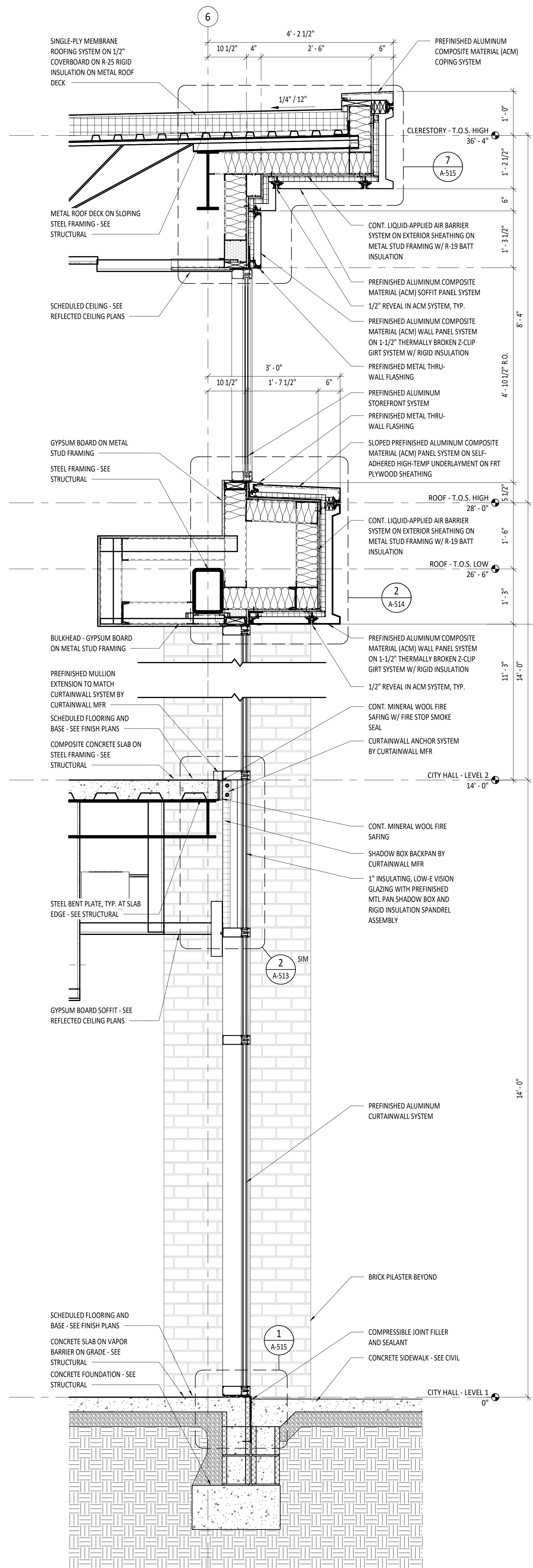

**4** WALL SECTION - CLERESTORY  
 SCALE: 3/4" = 1'-0" REF: 1/A100

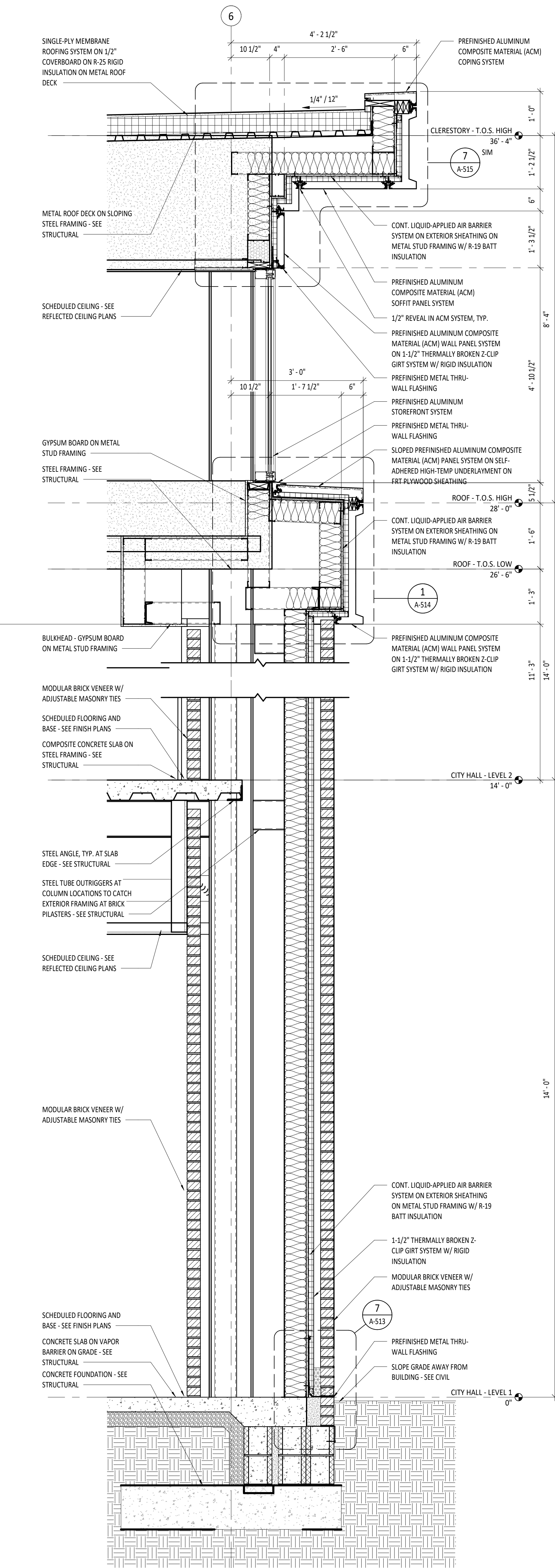

**3** WALL SECTION - BRICK PILASTER  
 SCALE: 3/4" = 1'-0" REF: 1/A100

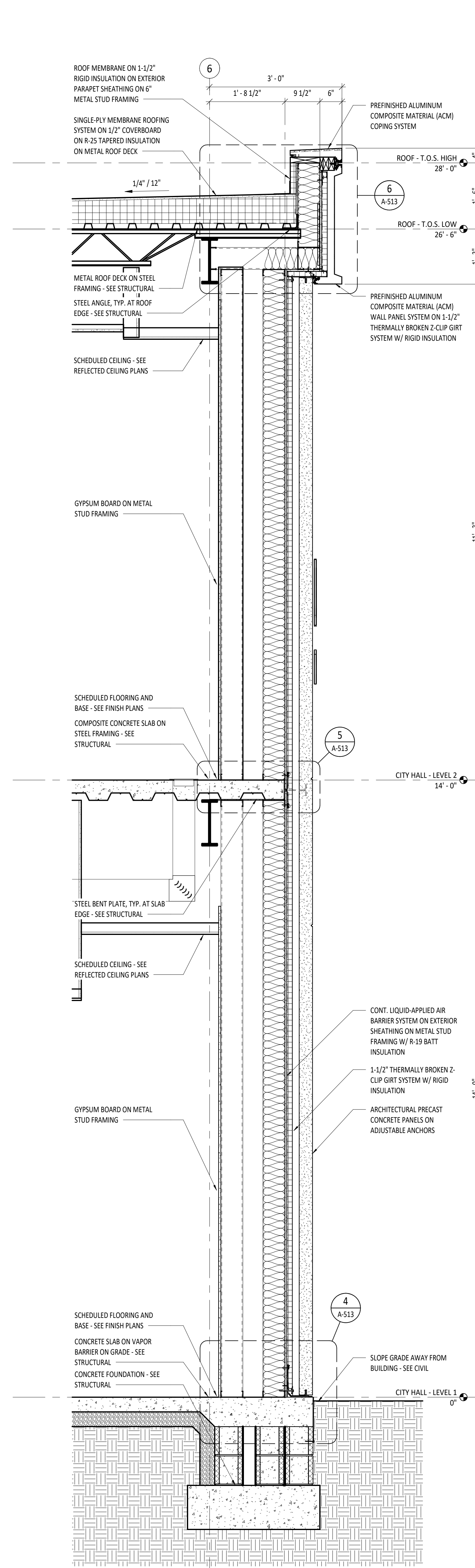

**2** WALL SECTION - PRECAST PANEL  
 SCALE: 3/4" = 1'-0" REF: 1/A100

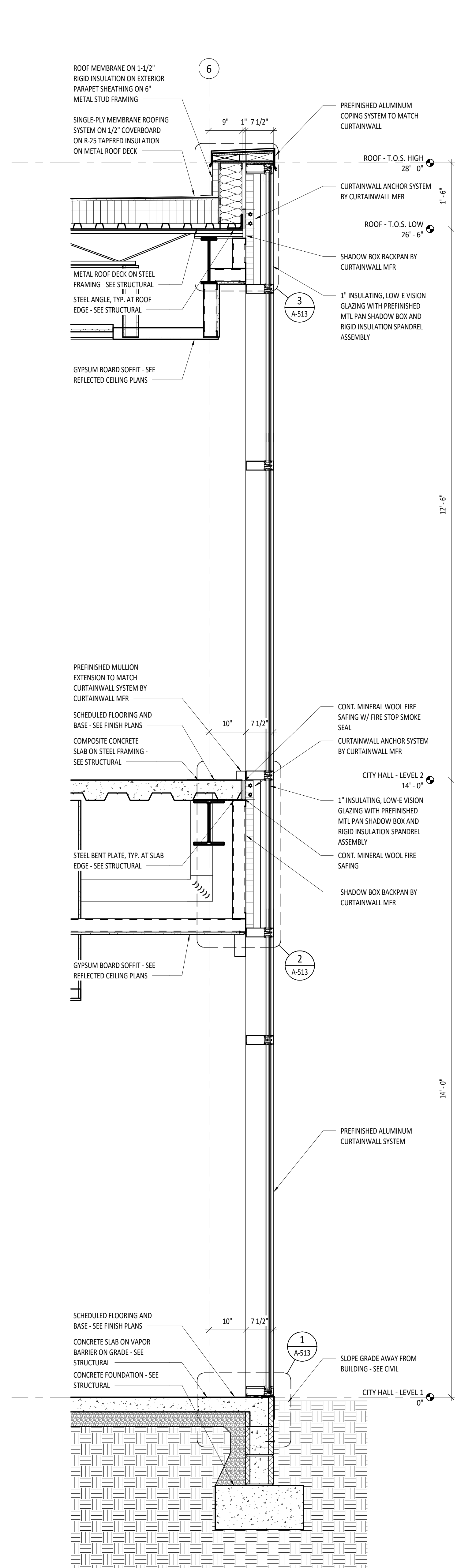

**1** WALL SECTION - CURTAIN WALL PARAPET  
 SCALE: 3/4" = 1'-0" REF: 1/A100

KEY PLAN:

ARCHITECT OF RECORD:  
**WILLIAMS BLACKSTOCK ARCHITECTS**  
 2204 FIRST AVENUE SOUTH, SUITE 200  
 BIRMINGHAM, ALABAMA 35233

ISSUE DATE:  
**11-25-2024**

REVISIONS:

NO.	DATE	DESCRIPTION

PROJECT NUMBER:  
**23-083**

DRAWING TITLE:  
**WALL SECTIONS**

SHEET NUMBER:  
**A-313**



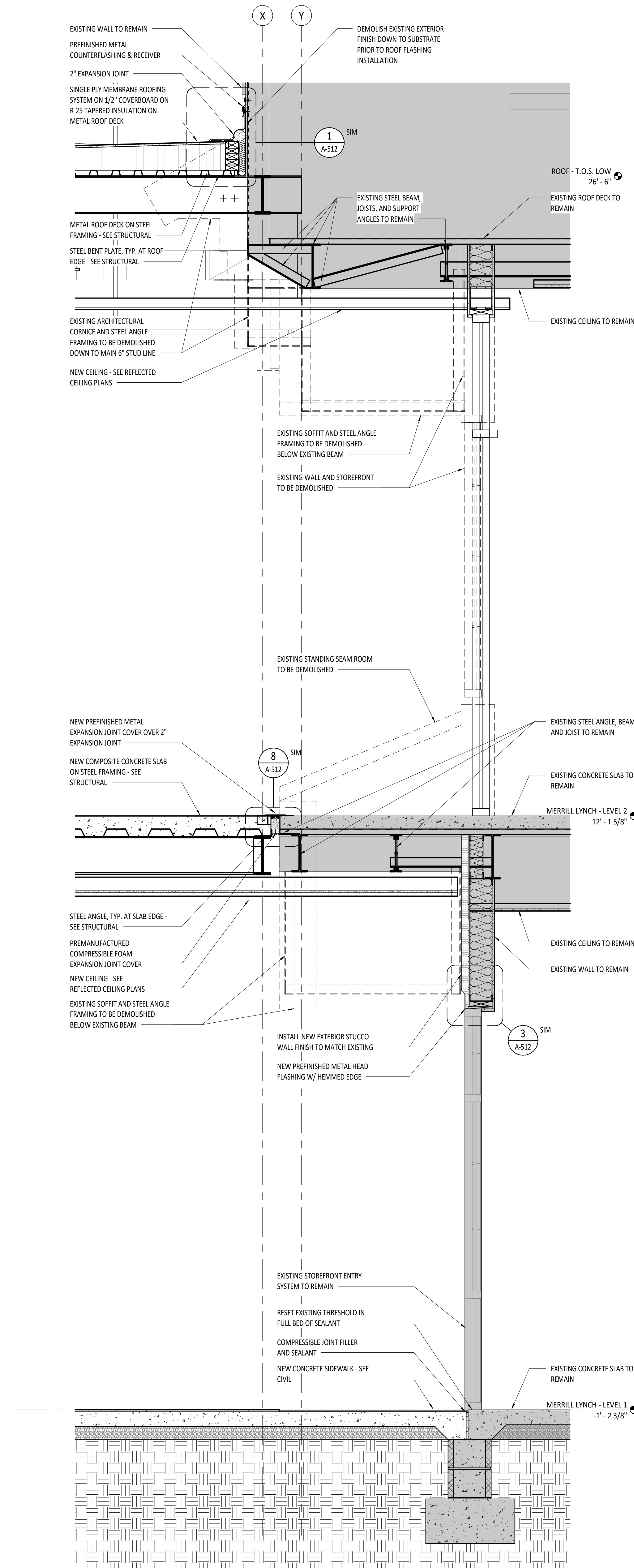

**3** WALL SECTION - DEMO AT M.L. TIE-IN  
 SCALE: 3/4" = 1'-0" REF: 1/A-107

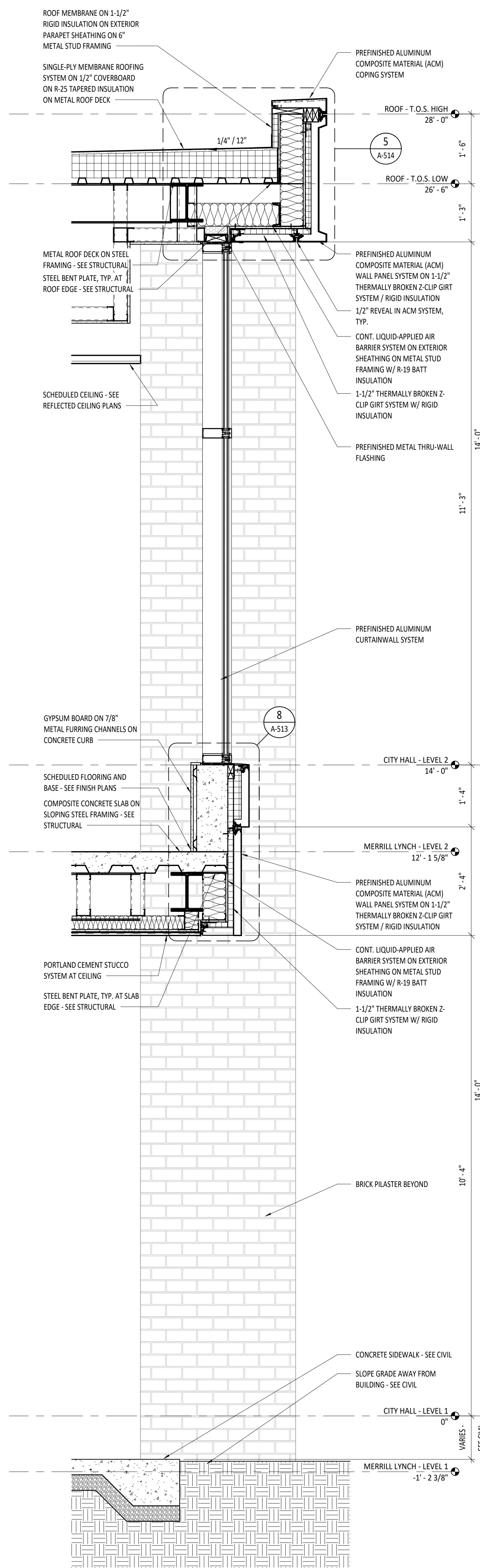

**2** WALL SECTION - BRIDGE  
 SCALE: 3/4" = 1'-0" REF: 1/A-107

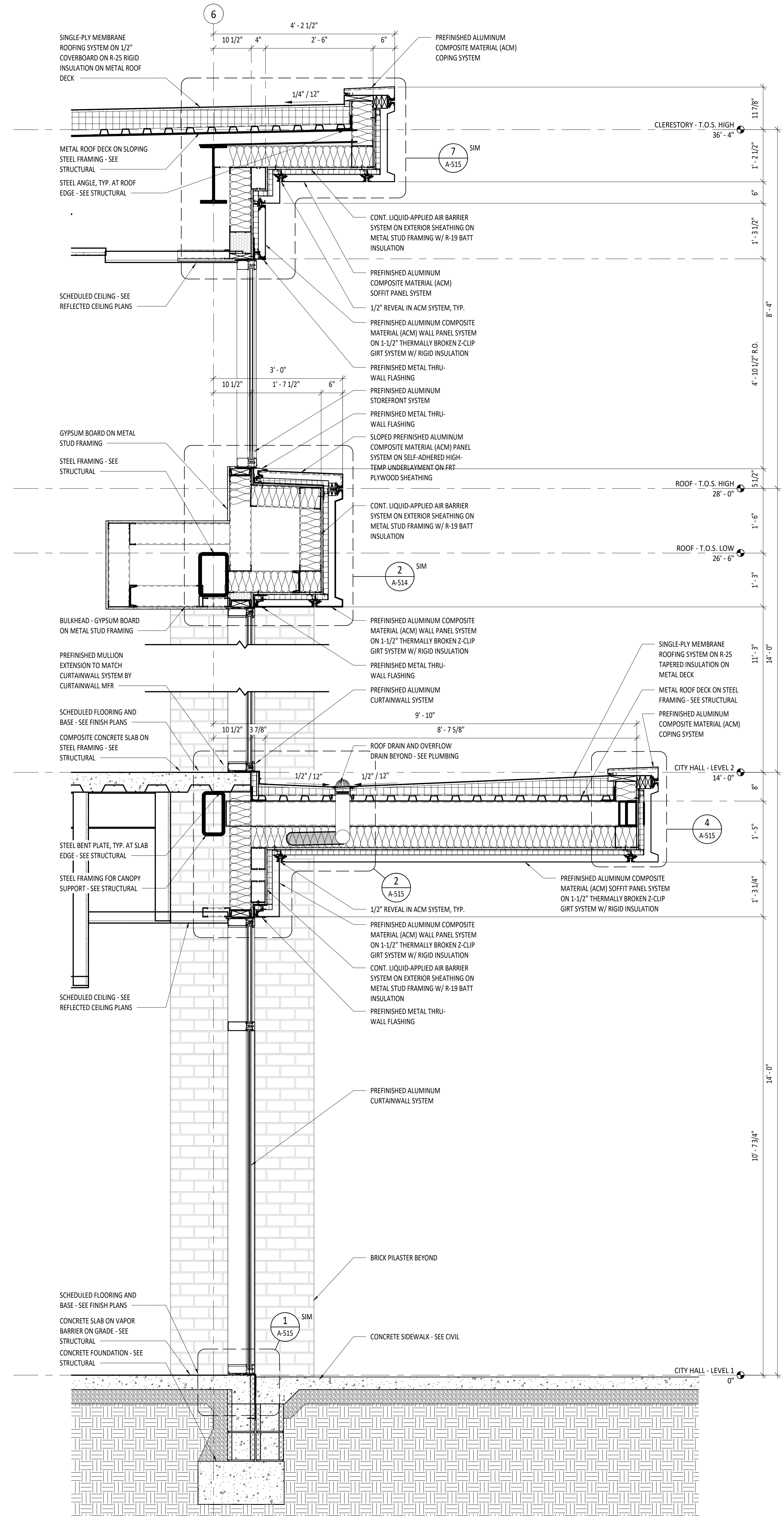

**1** WALL SECTION - ENTRY CANOPY  
 SCALE: 3/4" = 1'-0" REF: 1/A-108



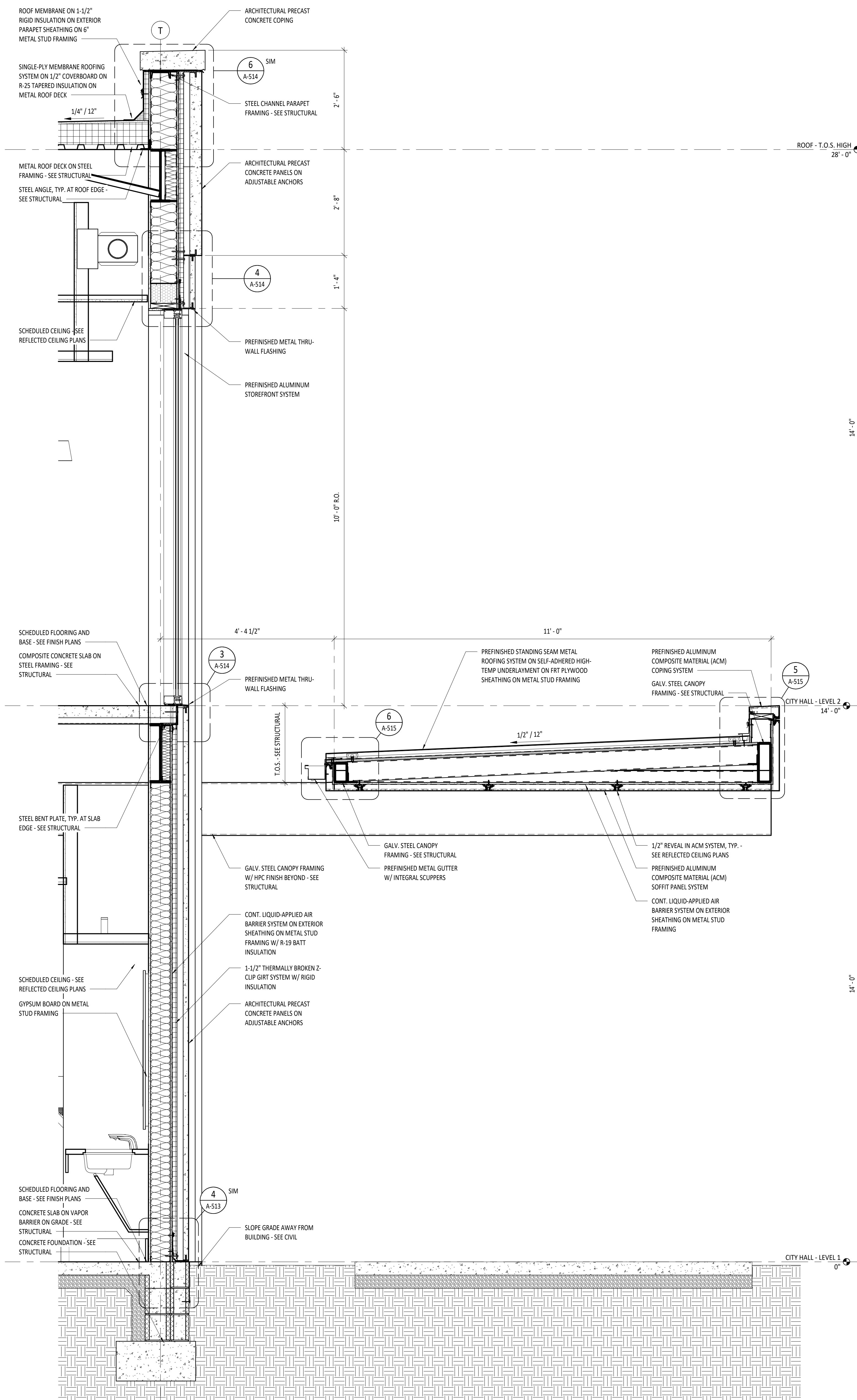

**3 WALL SECTION - BACK CANOPY**  
 SCALE: 3/4" = 1'-0" REF: 3/A-104

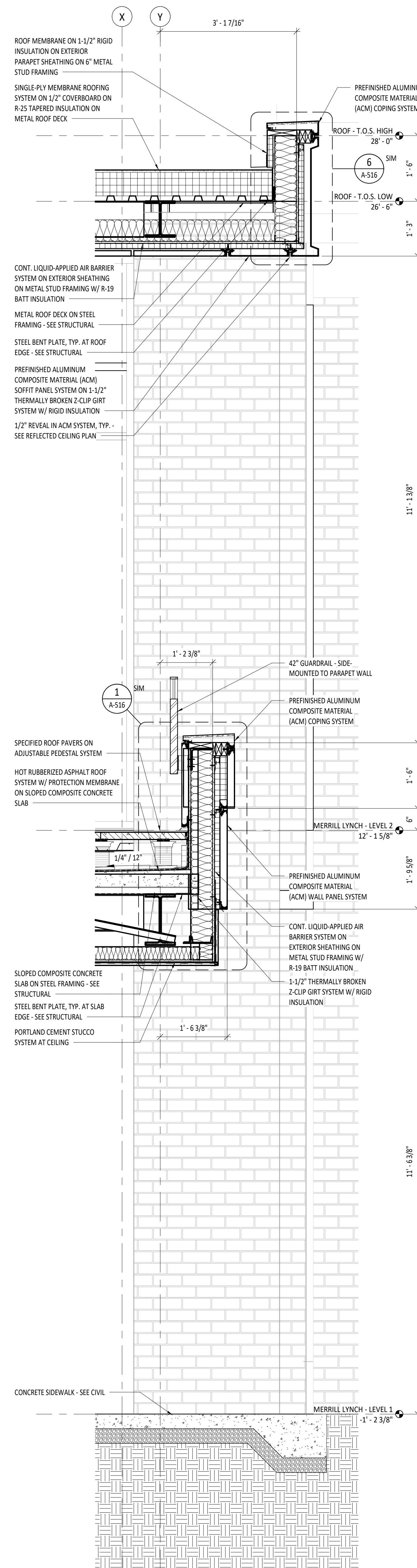

**2 WALL SECTION - BRIDGE BALCONY SIDE**  
 SCALE: 3/4" = 1'-0" REF: 1/A-107

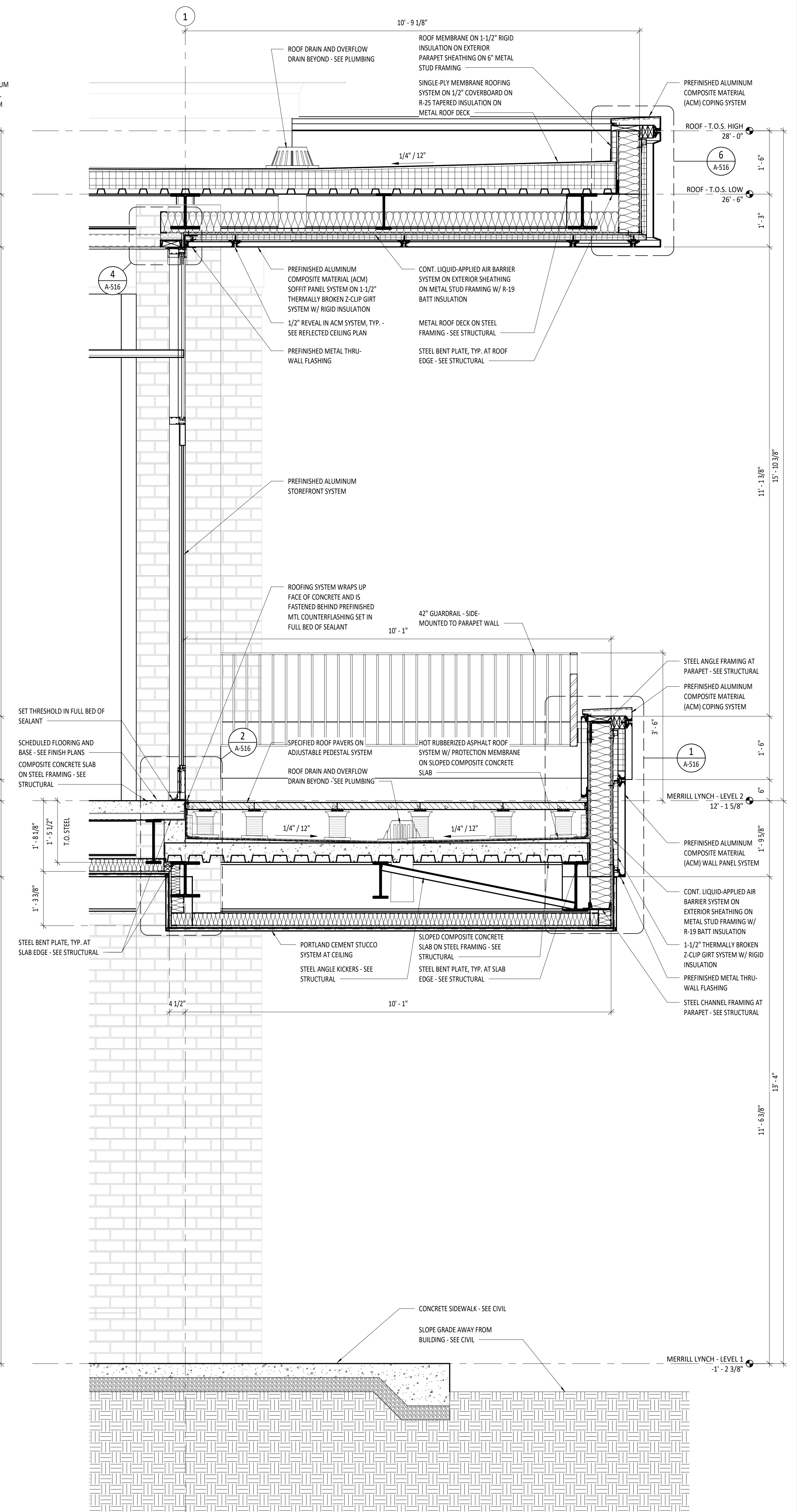

**1 WALL SECTION - BRIDGE BALCONY**  
 SCALE: 3/4" = 1'-0" REF: 1/A-108

KEY PLAN:

ARCHITECT OF RECORD:  
**WILLIAMS BLACKSTOCK ARCHITECTS**

2204 FIRST AVENUE SOUTH, SUITE 200  
 BIRMINGHAM, ALABAMA 35233

ISSUE DATE:  
**11-25-2024**

REVISIONS:

NO. DATE DESCRIPTION

PROJECT NUMBER:  
**23-083**

DRAWING TITLE:  
**WALL SECTIONS**

SHEET NUMBER:  
**A-315**

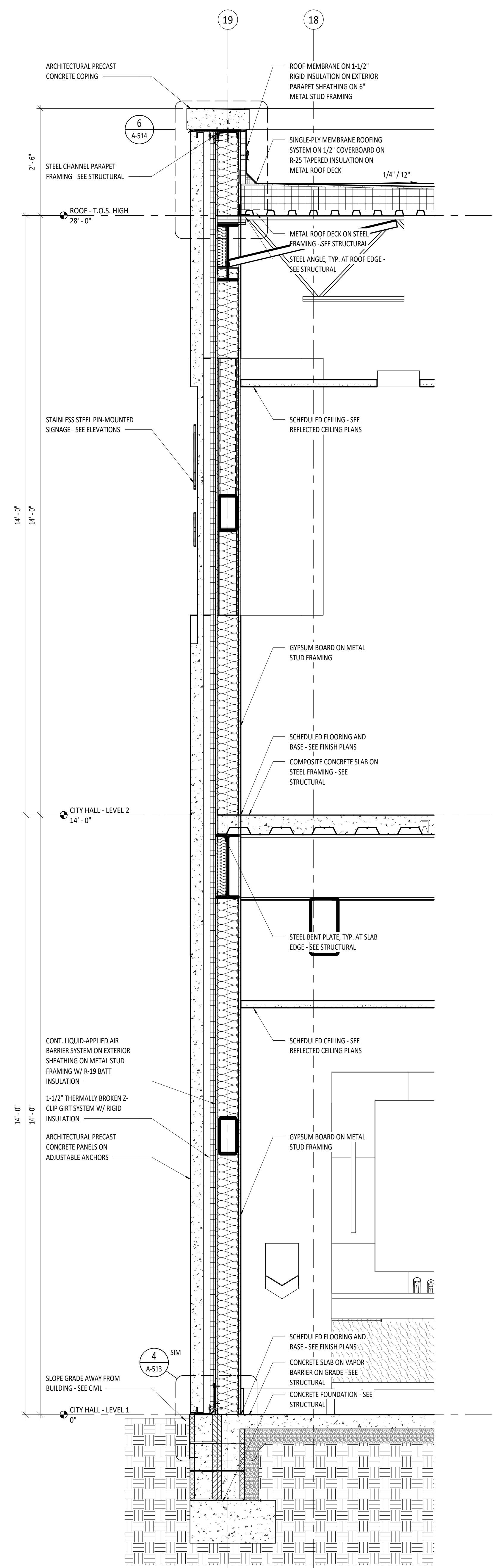

**1 WALL SECTION - PRECAST PANEL AT REAR**  
 SCALE: 3/4" = 1'-0" REF: 1/A-108

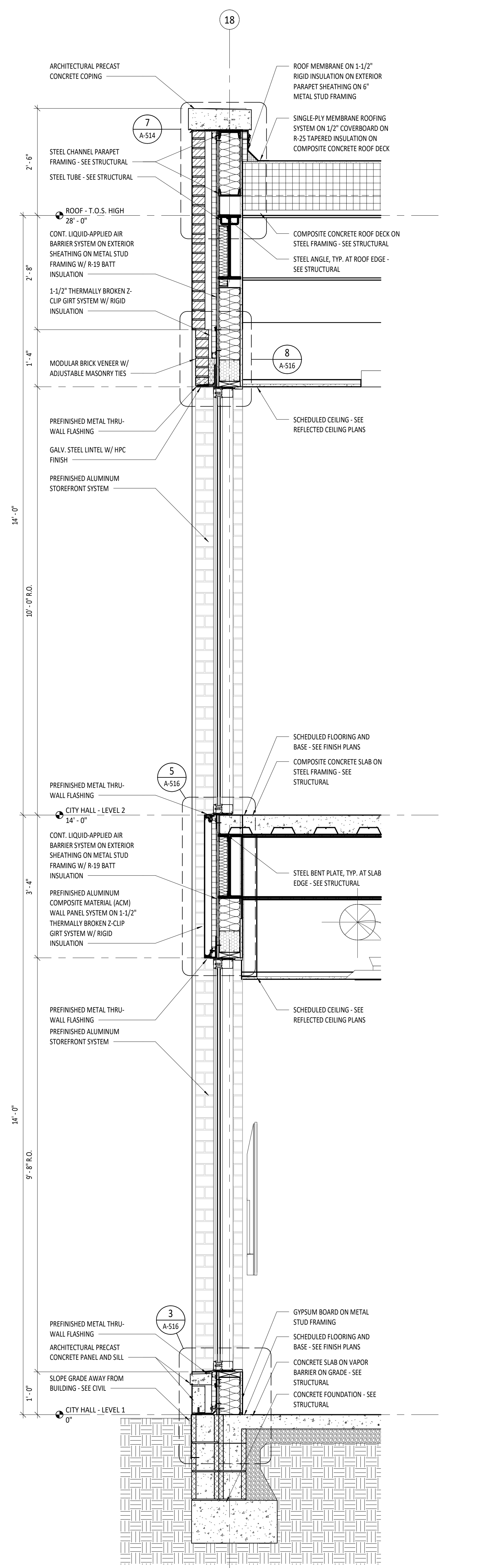

**2 WALL SECTION - STOREFRONT/ACM AT REAR**  
 SCALE: 3/4" = 1'-0" REF: 1/A-108

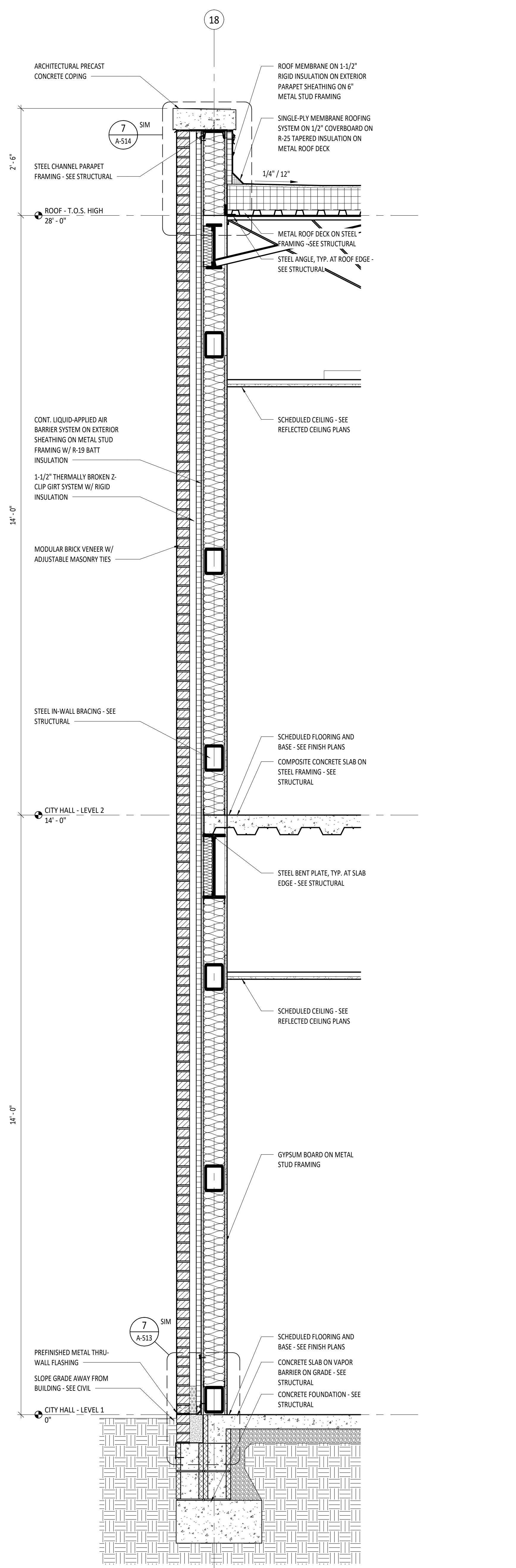

**3 WALL SECTION - BRICK AT REAR**  
 SCALE: 3/4" = 1'-0" REF: 1/A-108

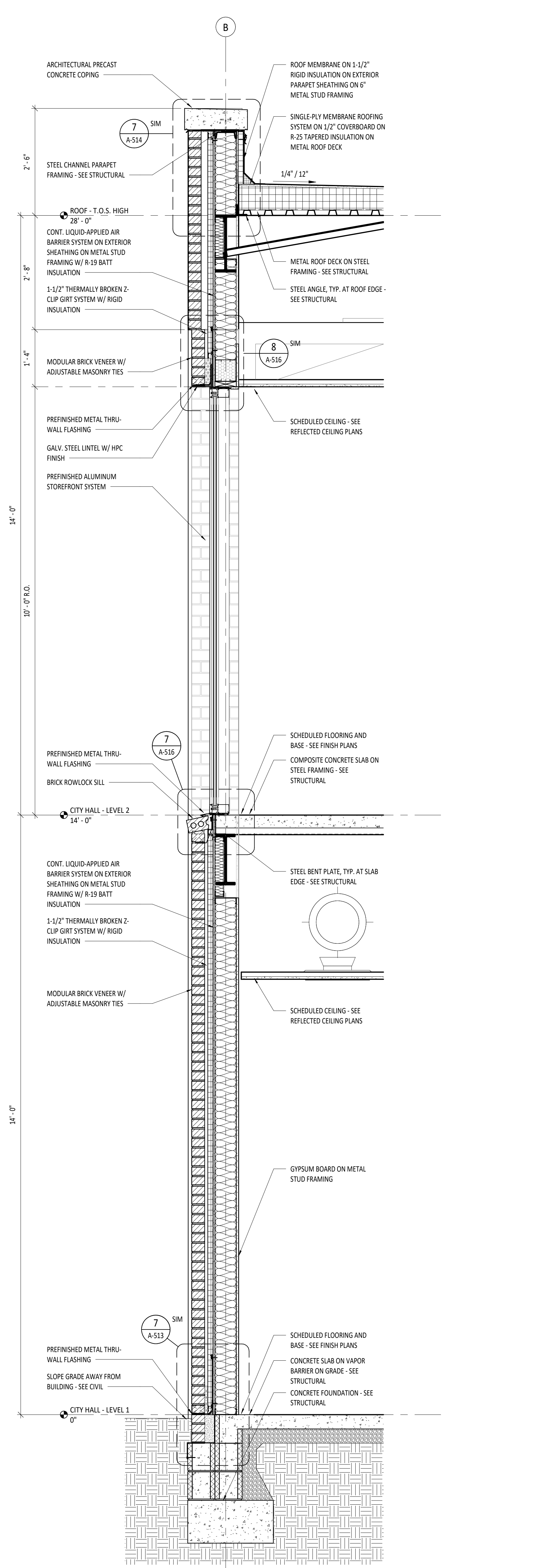

**4 WALL SECTION - STOREFRONT AT REAR**  
 SCALE: 3/4" = 1'-0" REF: 1/A-104



**MONUMENTAL STAIR NOTES:**

1. PRECAST TERRAZZO TREADS TO MATCH TERRAZZO FLOORING - REFER TO FINISH PLANS AND SPECIFICATIONS.
2. GUARDRAIL, HANDRAIL AND ASSOCIATED TRIM COMPONENTS ARE TO BE PROVIDED BY THE SAME MANUFACTURER / SUPPLIER.
3. STAINLESS STEEL FINISH IS TO BE NO. 4 BRUSHED FINISH UNLESS NOTED OTHERWISE.
4. STEEL PAN STAIR AND FRAMING, PRECAST TERRAZZO TREAD AND TERRAZZO FLOORING, AND GLASS GUARDRAIL AND HANDRAILS ARE TO BE COORDINATED BETWEEN MANUFACTURERS / SUPPLIERS PRIOR TO SUBMITTING SHOP DRAWINGS TO THE ARCHITECT.

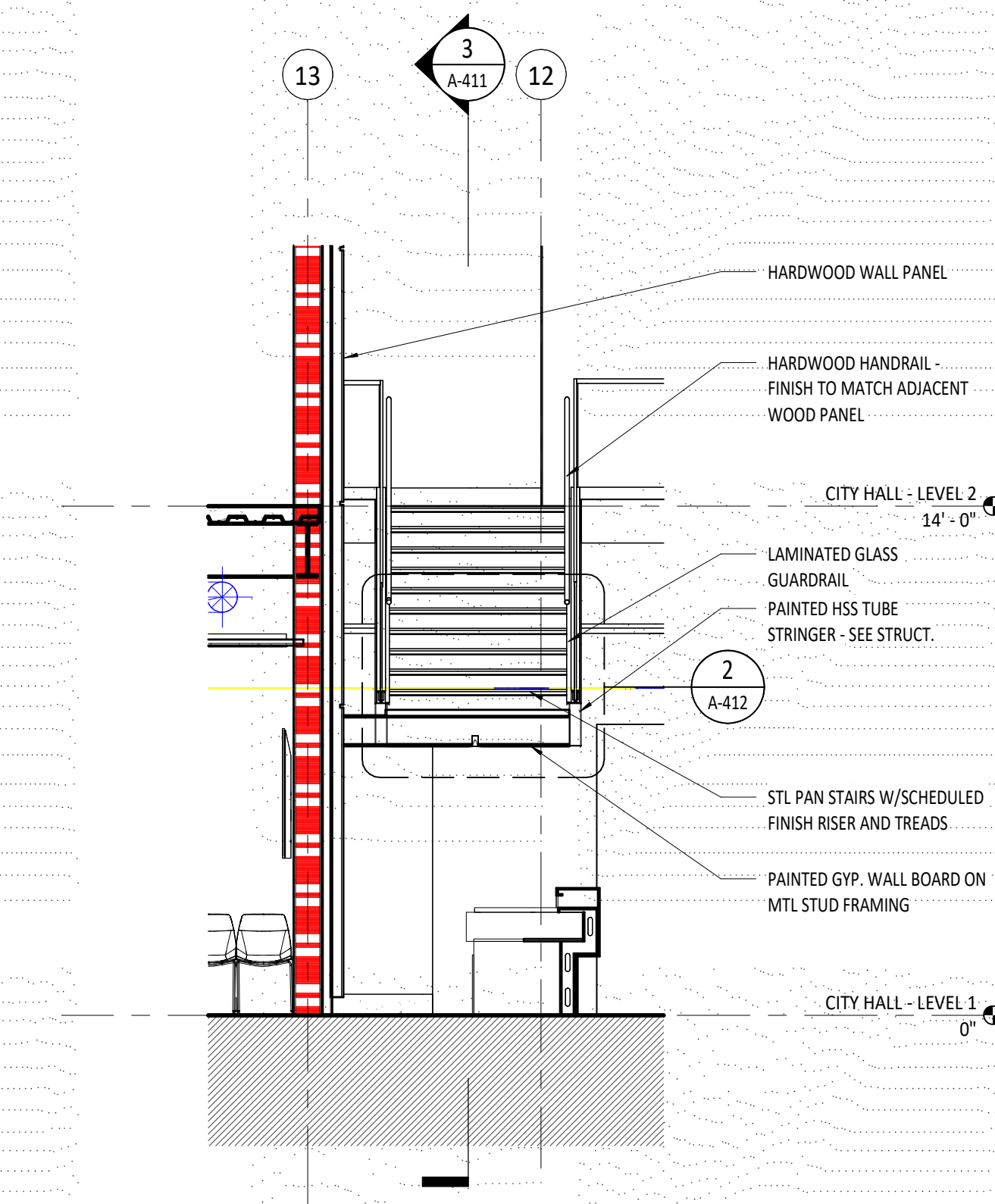
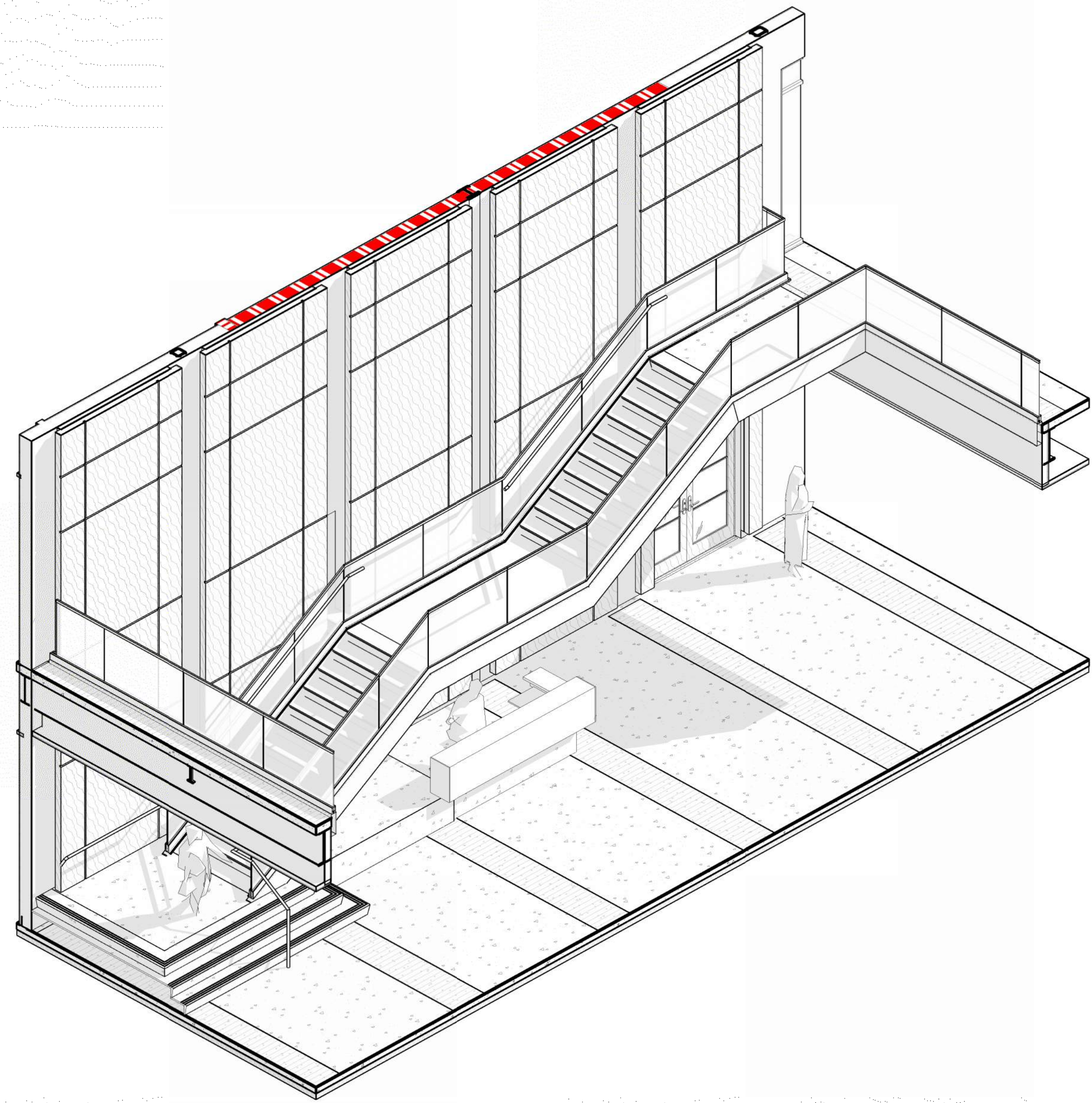

**5 MONUMENTAL STAIR - LANDING SECTION**  
 SCALE: 1/4" = 1'-0" REF: 1/A-411

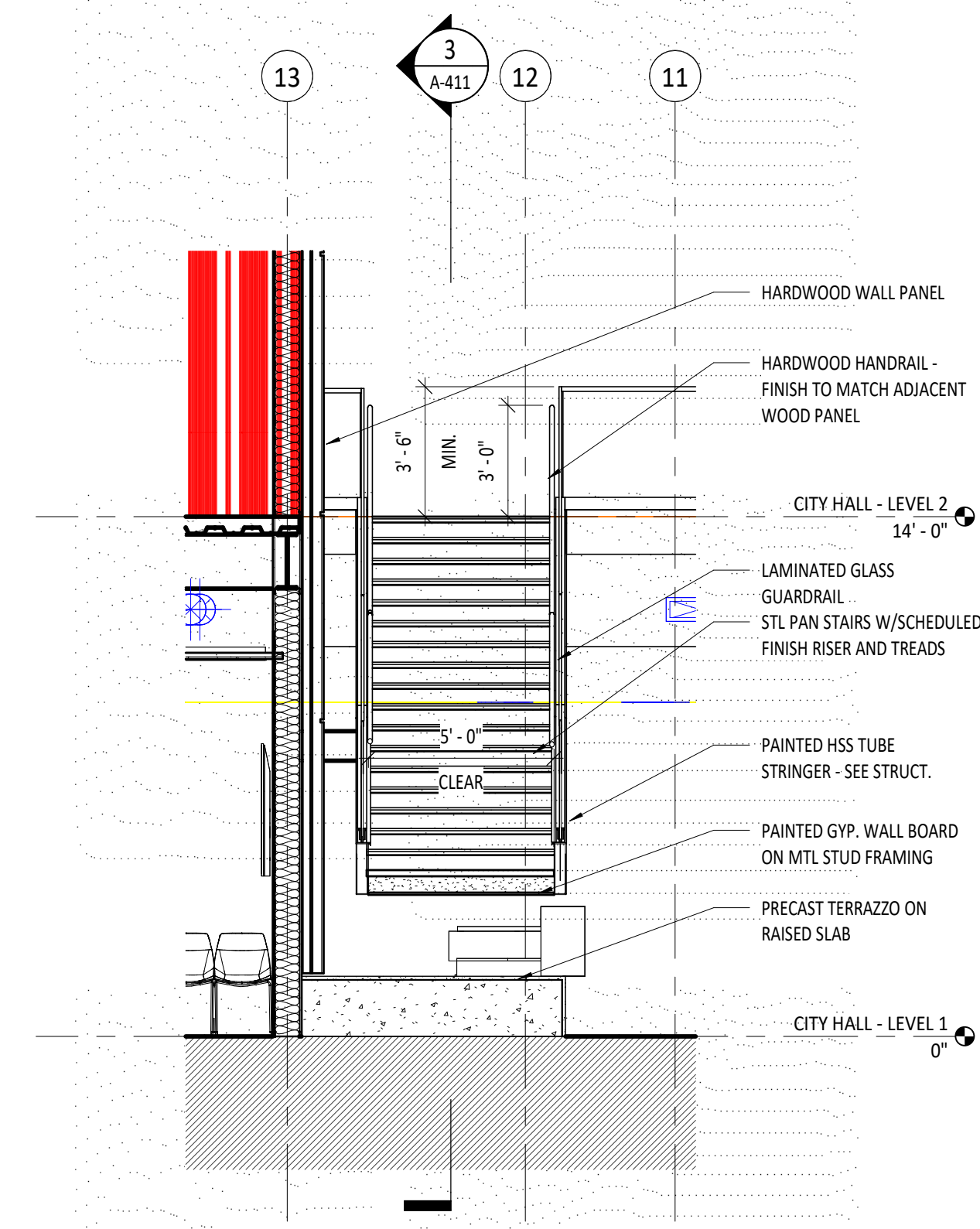

**4 MONUMENTAL STAIR - CROSS SECTION**  
 SCALE: 1/4" = 1'-0" REF: 3/A-301

**6 3D CONCEPTUAL VIEW OF MONUMENTAL STAIR**  
 SCALE:

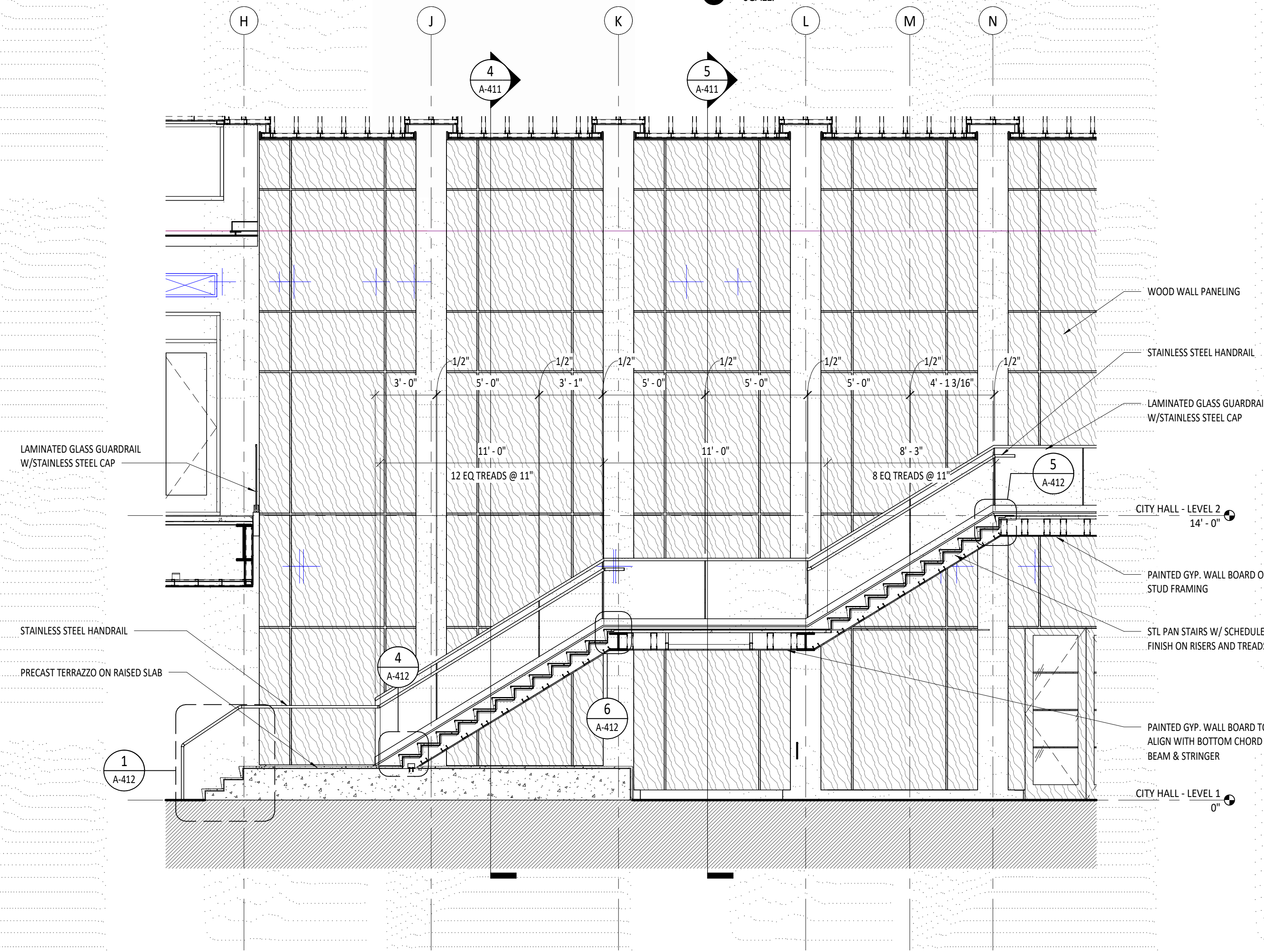

**3 MONUMENTAL STAIR - LONGITUDINAL SECTION**  
 SCALE: 1/4" = 1'-0" REF: 1/A-411

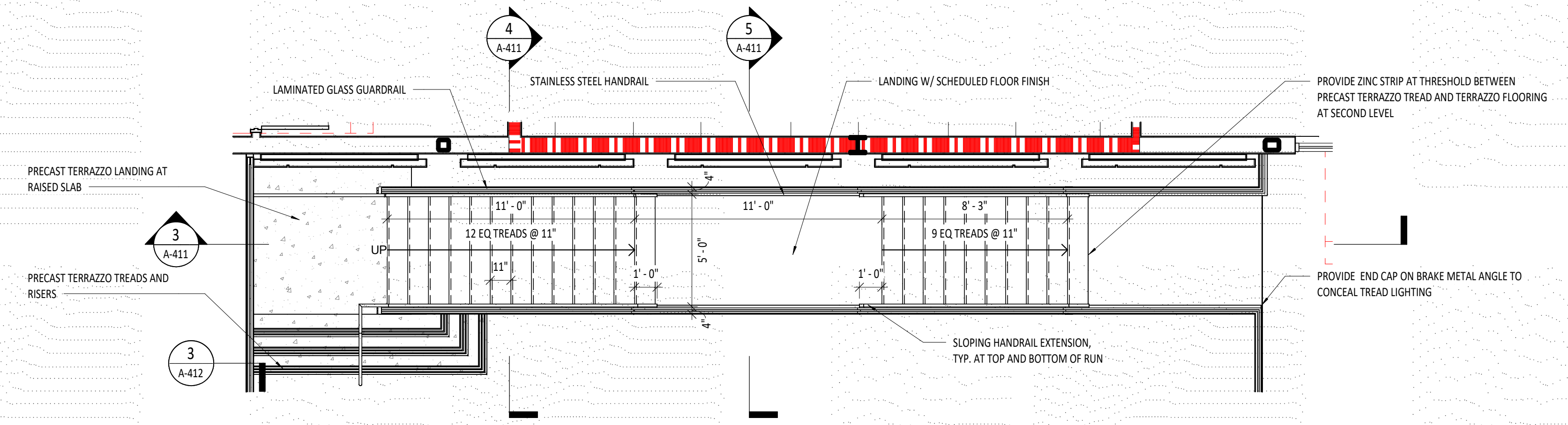

**2 MONUMENTAL STAIR - LEVEL 2**  
 SCALE: 1/4" = 1'-0"

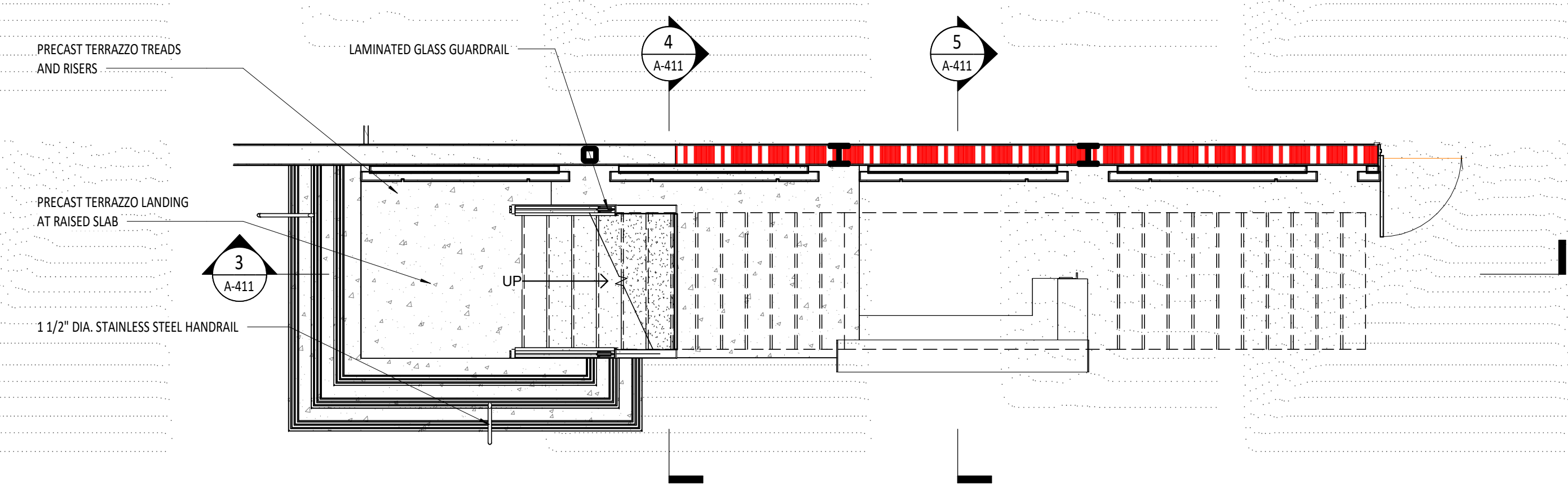

**1 MONUMENTAL STAIR - LEVEL 1**  
 SCALE: 1/4" = 1'-0" REF: 1/A-109



KEY PLAN:

ARCHITECT OF RECORD:  
**WILLIAMS  
 BLACKSTOCK  
 ARCHITECTS**

2204 FIRST AVENUE SOUTH, SUITE 200  
 BIRMINGHAM, ALABAMA 35233

ISSUE DATE:  
**11-25-2024**

REVISIONS:

NO. DATE DESCRIPTION

PROJECT NUMBER:  
**23-083**

DRAWING TITLE:  
**STAIRS - DETAILS**

SHEET NUMBER:  
**A-412**

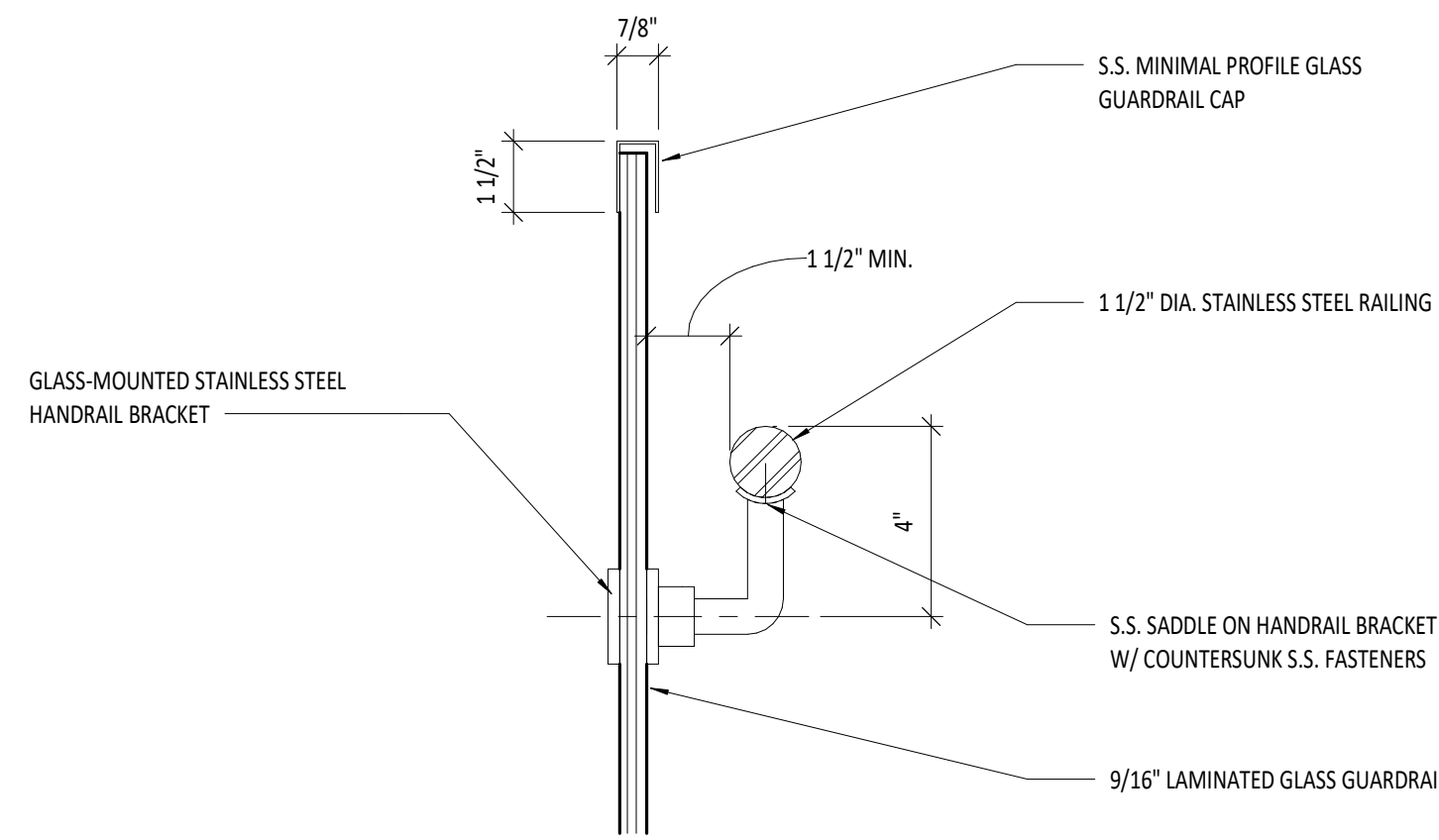

**7 HANDRAIL DETAIL - MONUMENTAL STAIR**  
 SCALE: 3" = 1'-0" REF: 2 (A-412)

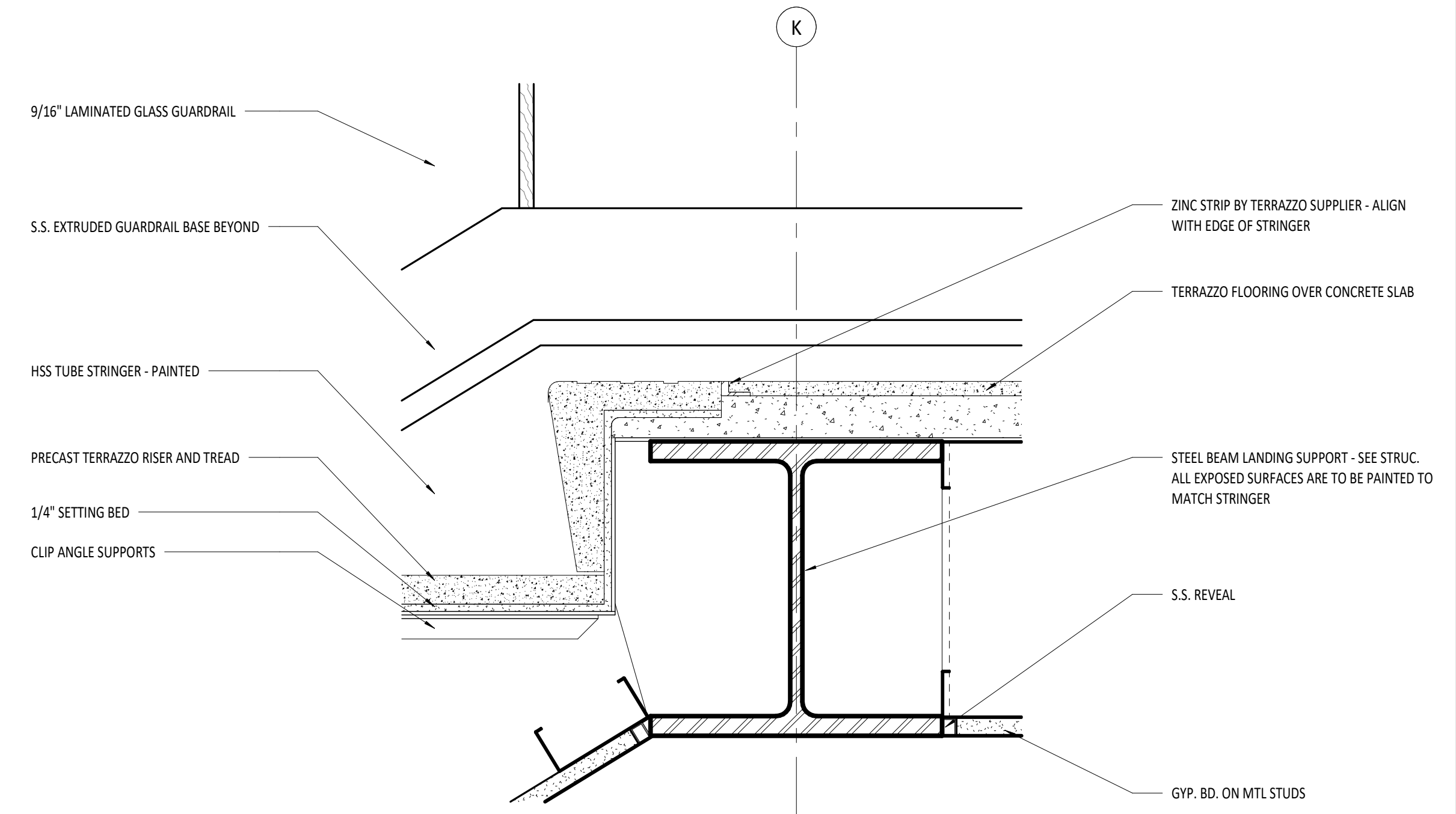

**6 MONUMENTAL STAIR - INTERMEDIATE LANDING**  
 SCALE: 3" = 1'-0" REF: 3 (A-411)

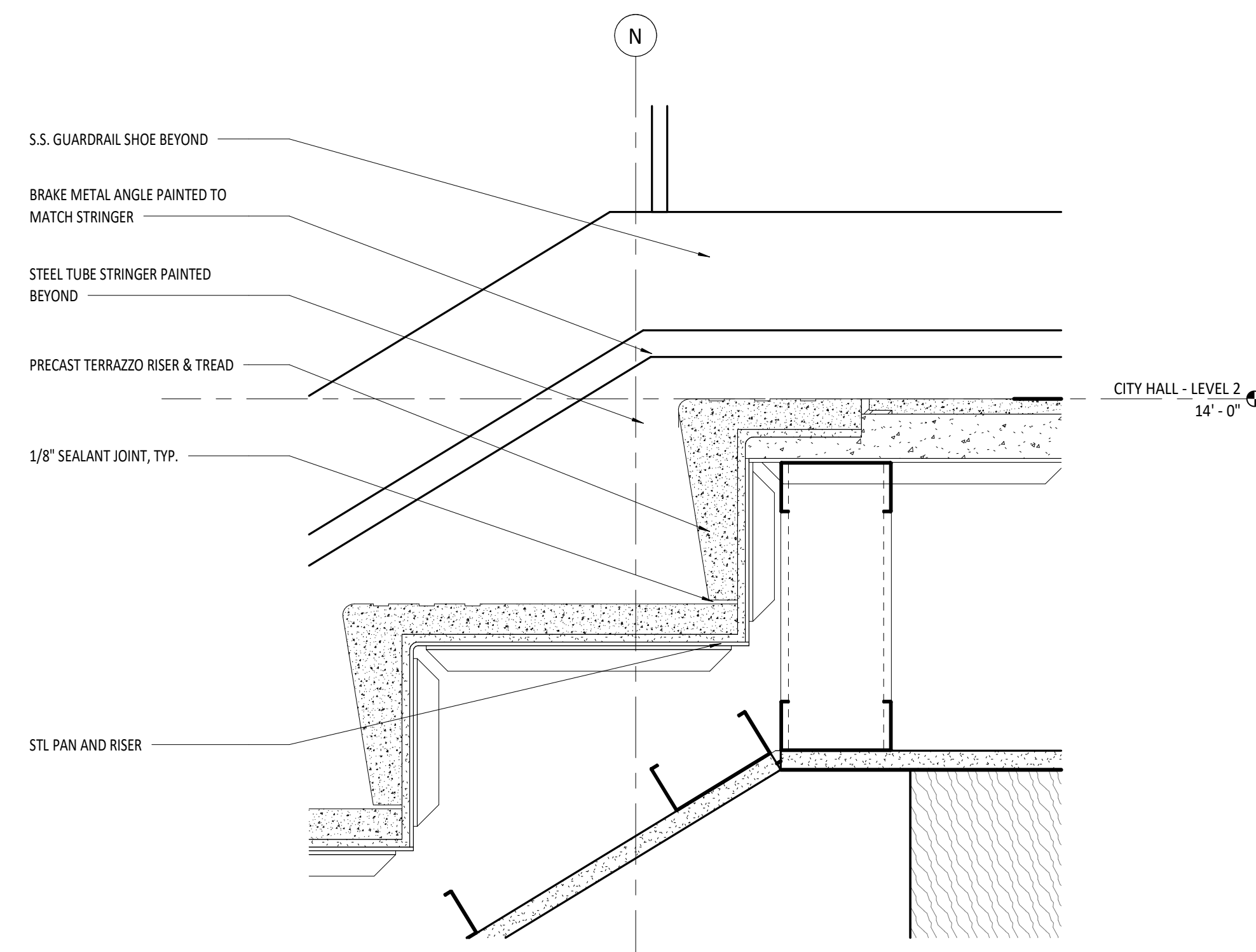

**5 MONUMENTAL STAIR - SECOND FLOOR LANDING**  
 SCALE: 3" = 1'-0" REF: 3 (A-411)

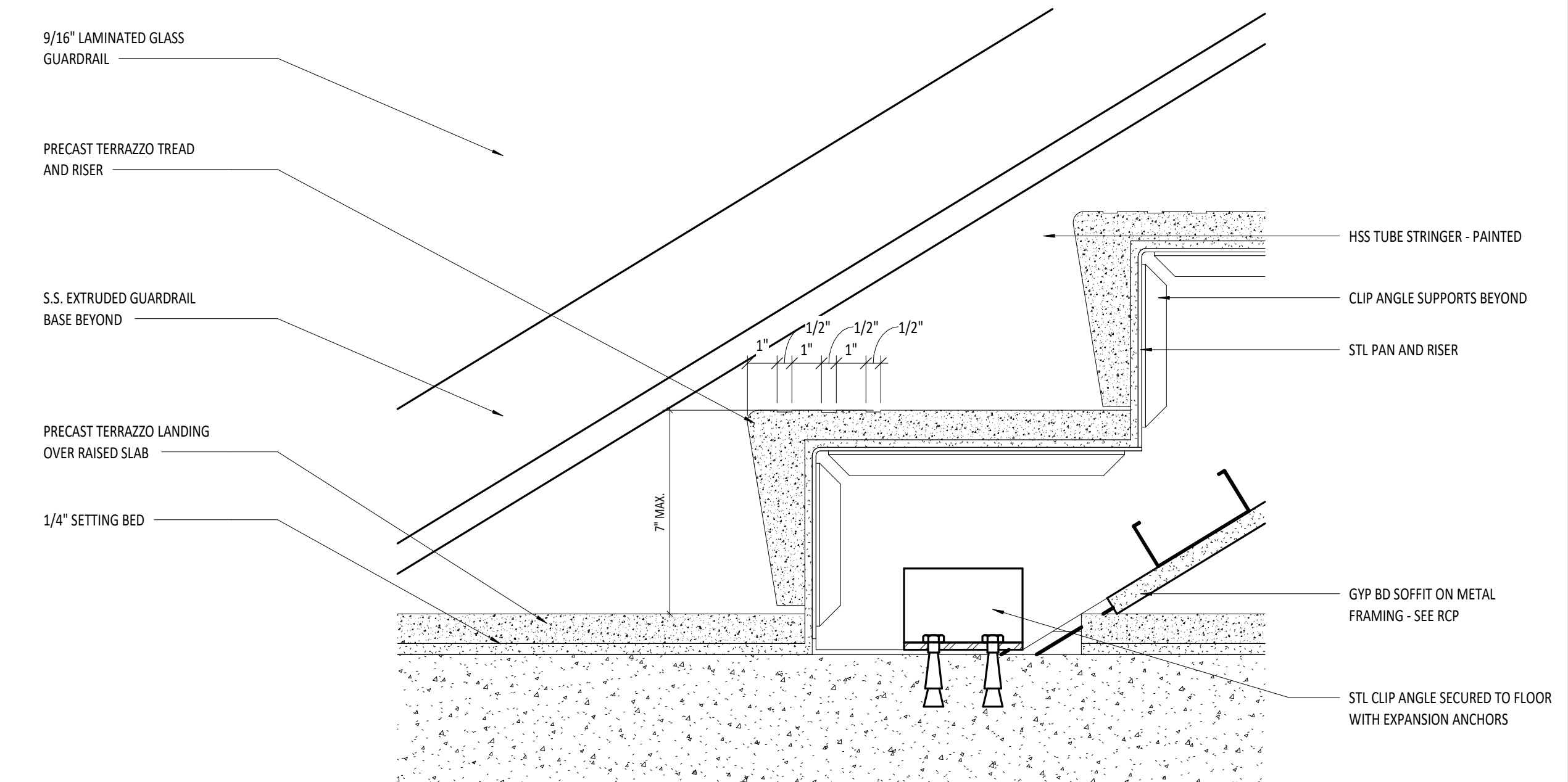

**4 MONUMENTAL STAIR - LOWER LANDING DETAIL**  
 SCALE: 3" = 1'-0" REF: 3 (A-411)

- MONUMENTAL STAIR NOTES:**
1. PRECAST TERRAZZO TREADS TO MATCH TERRAZZO FLOORING - REFER TO FINISH PLANS AND SPECIFICATIONS.
  2. GUARDRAIL, HANDRAIL AND ASSOCIATED TRIM COMPONENTS ARE TO BE PROVIDED BY THE SAME MANUFACTURER / SUPPLIER.
  3. STAINLESS STEEL FINISH IS TO BE NO. 4 BRUSHED FINISH UNLESS NOTED OTHERWISE.
  4. STEEL PAN STAIR AND FRAMING, PRECAST TERRAZZO TREAD AND TERRAZZO FLOORING, AND GLASS GUARDRAIL AND HANDRAILS ARE TO BE COORDINATED BETWEEN MANUFACTURERS / SUPPLIERS PRIOR TO SUBMITTING SHOP DRAWINGS TO THE ARCHITECT.

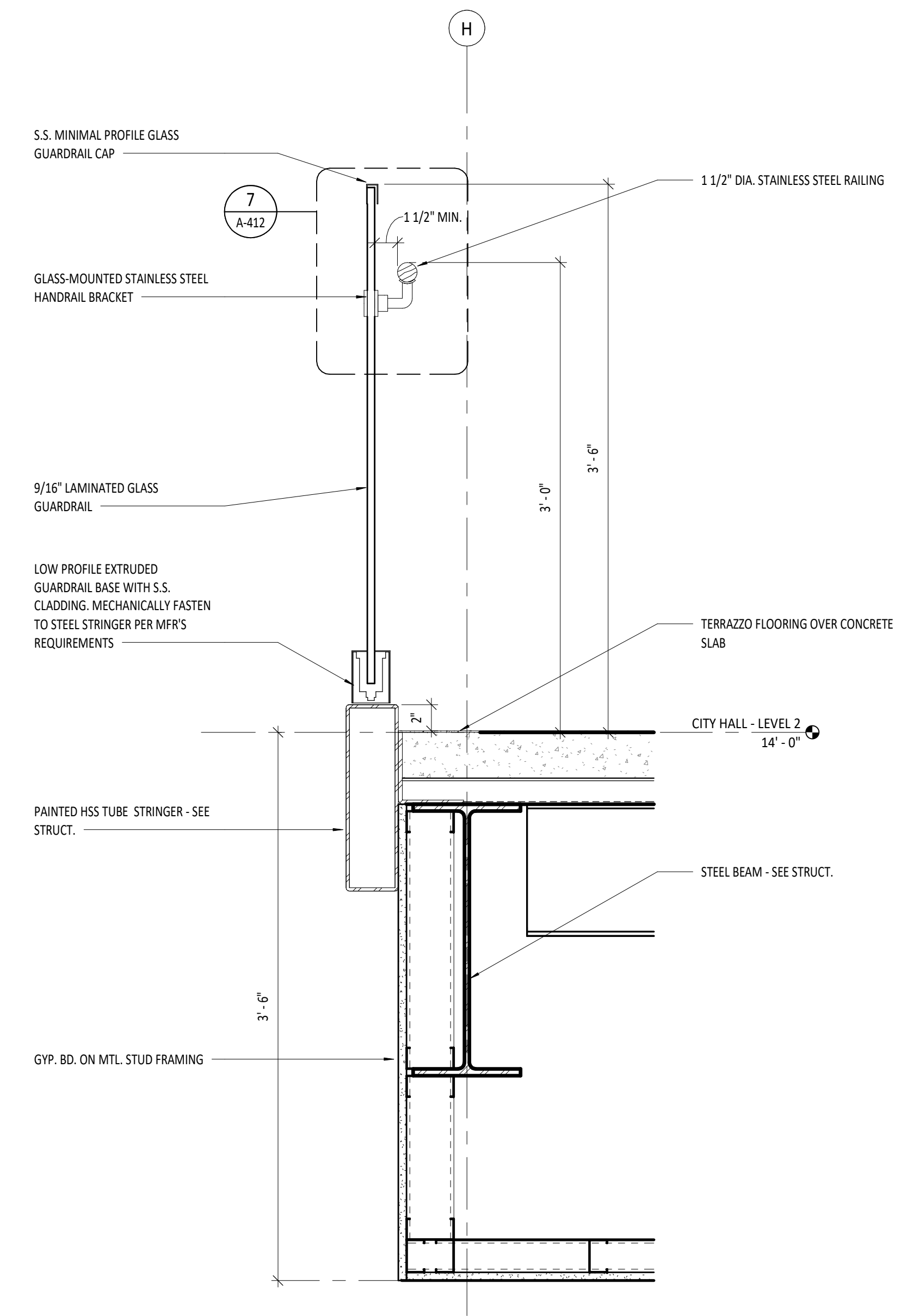

**3 GUARDRAIL - SECTION DETAIL**  
 SCALE: 1 1/2" = 1'-0" REF: 2 (A-411)

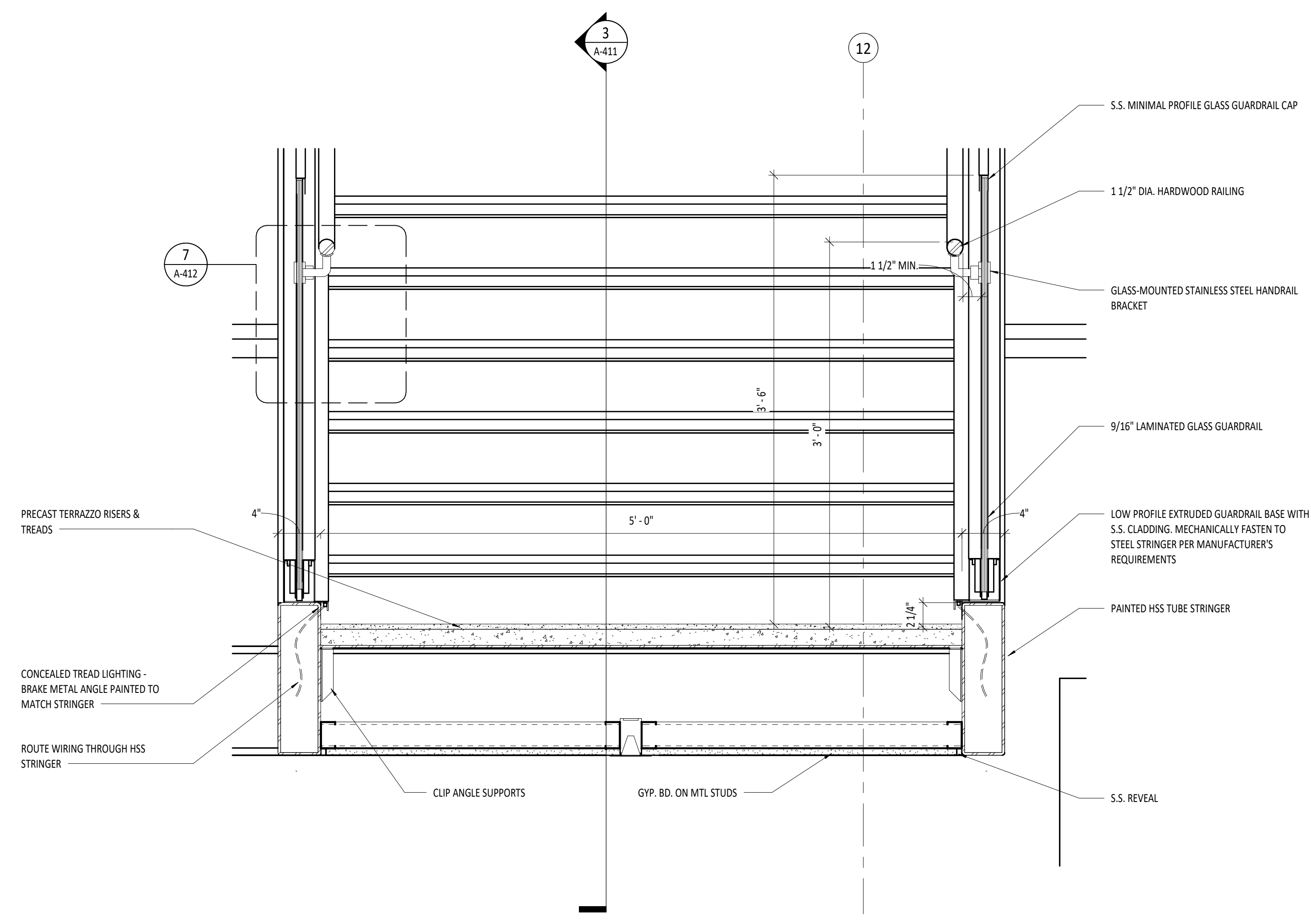

**2 MONUMENTAL STAIR - SECTION DETAIL**  
 SCALE: 1 1/2" = 1'-0" REF: 5 (A-411)

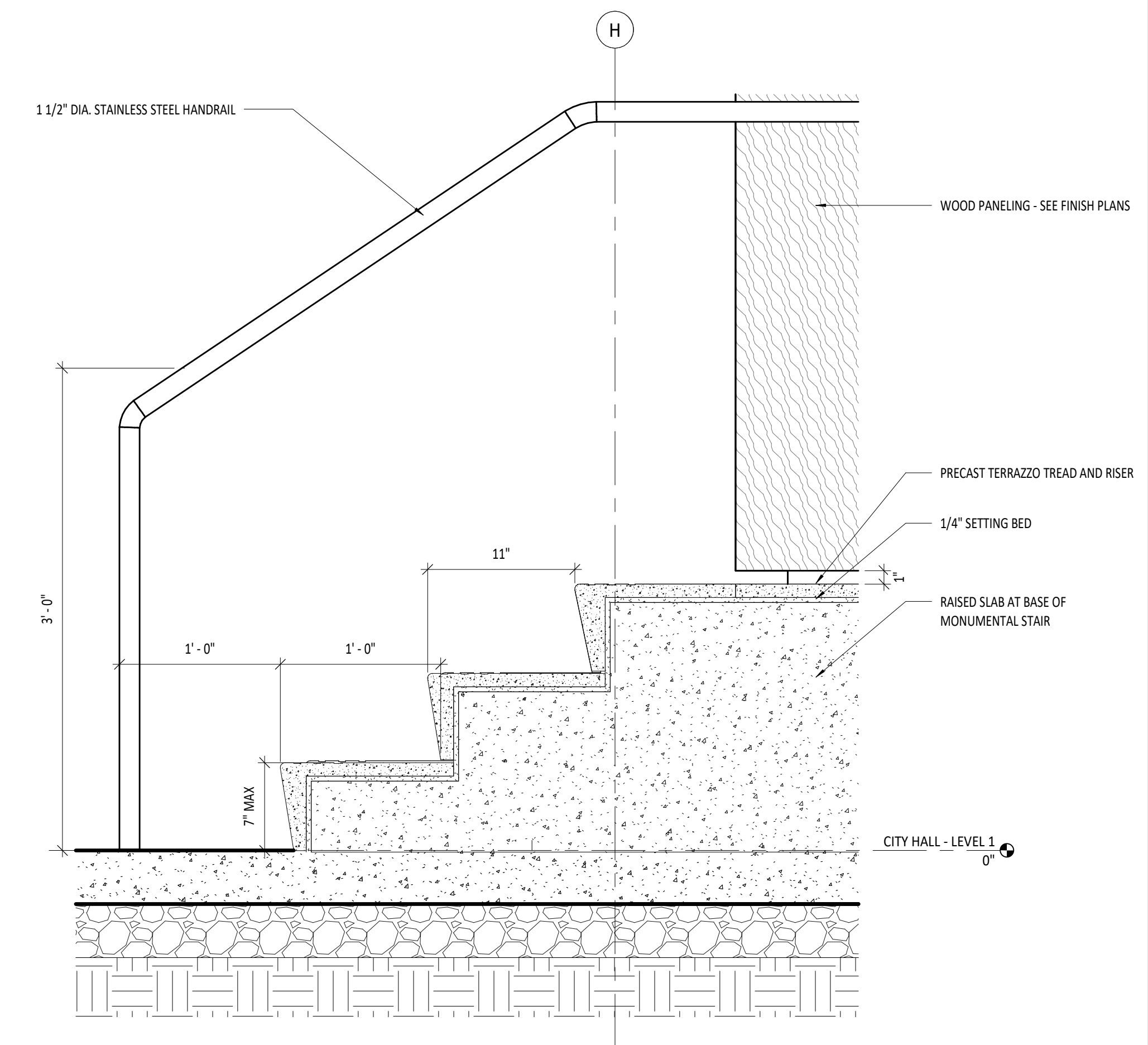

**1 MONUMENTAL STAIR - LEVEL I LANDING DETAIL**  
 SCALE: 1 1/2" = 1'-0" REF: 3 (A-411)



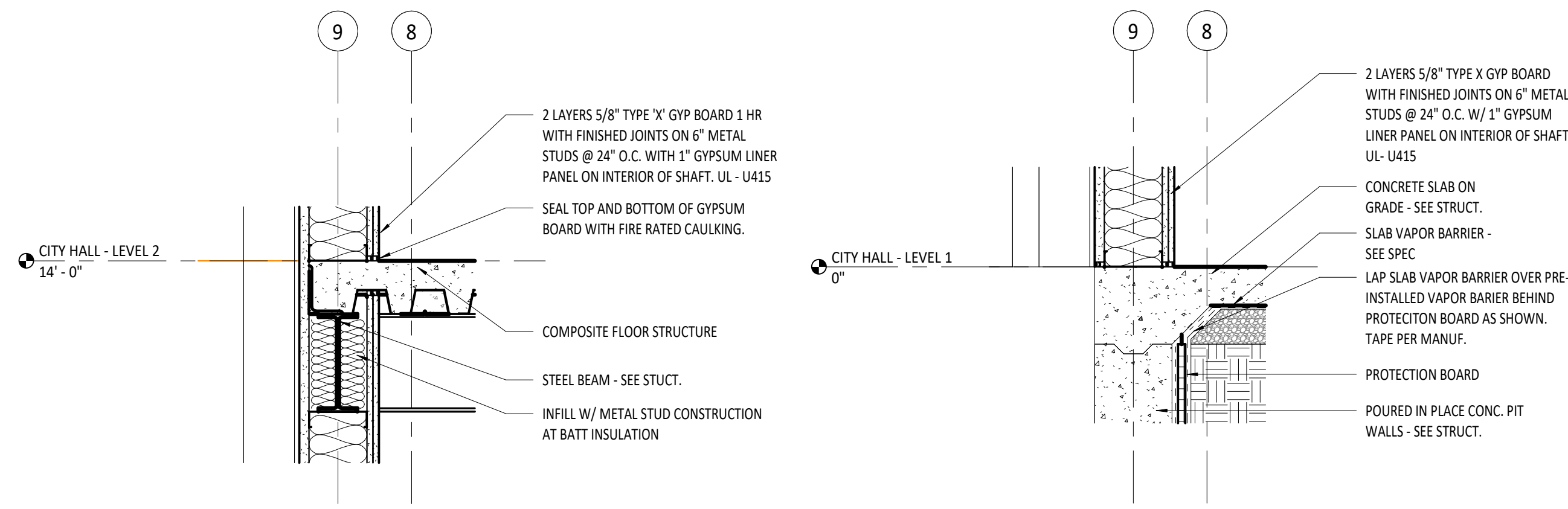

**11 SECTION DETAIL @ ELEVATOR**  
 SCALE: 1" = 1'-0" REF: 5/A-421

**10 SECTION DETAIL @ ELEVATOR**  
 SCALE: 1" = 1'-0" REF: 5/A-421

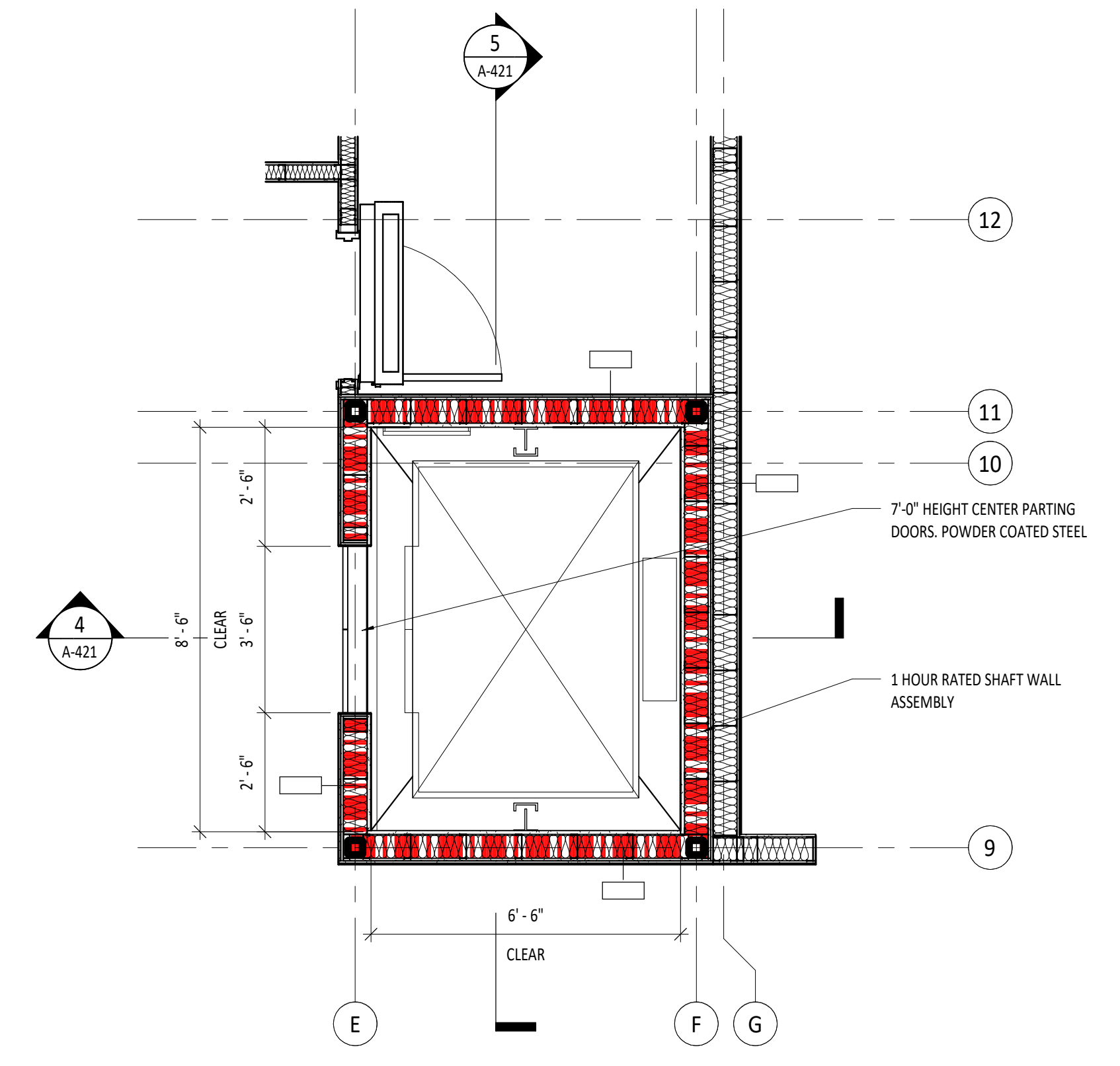

**3 ENLARGED ELEVATOR PLAN - LEVEL 2**  
 SCALE: 3/8" = 1'-0" REF: 1/A-110

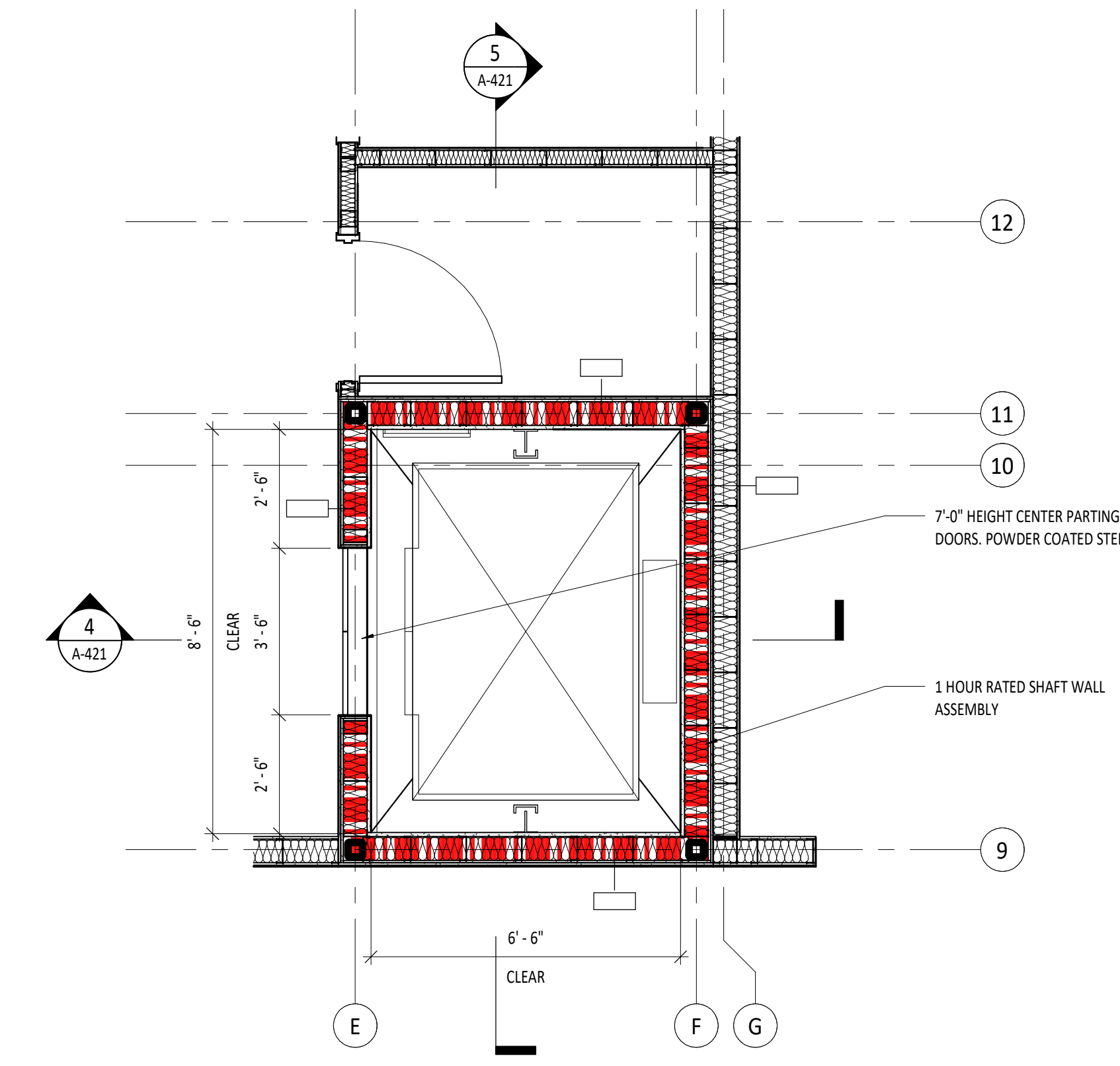

**2 ENLARGED ELEVATOR PLAN - LEVEL I**  
 SCALE: 3/8" = 1'-0" REF: 1/A-104

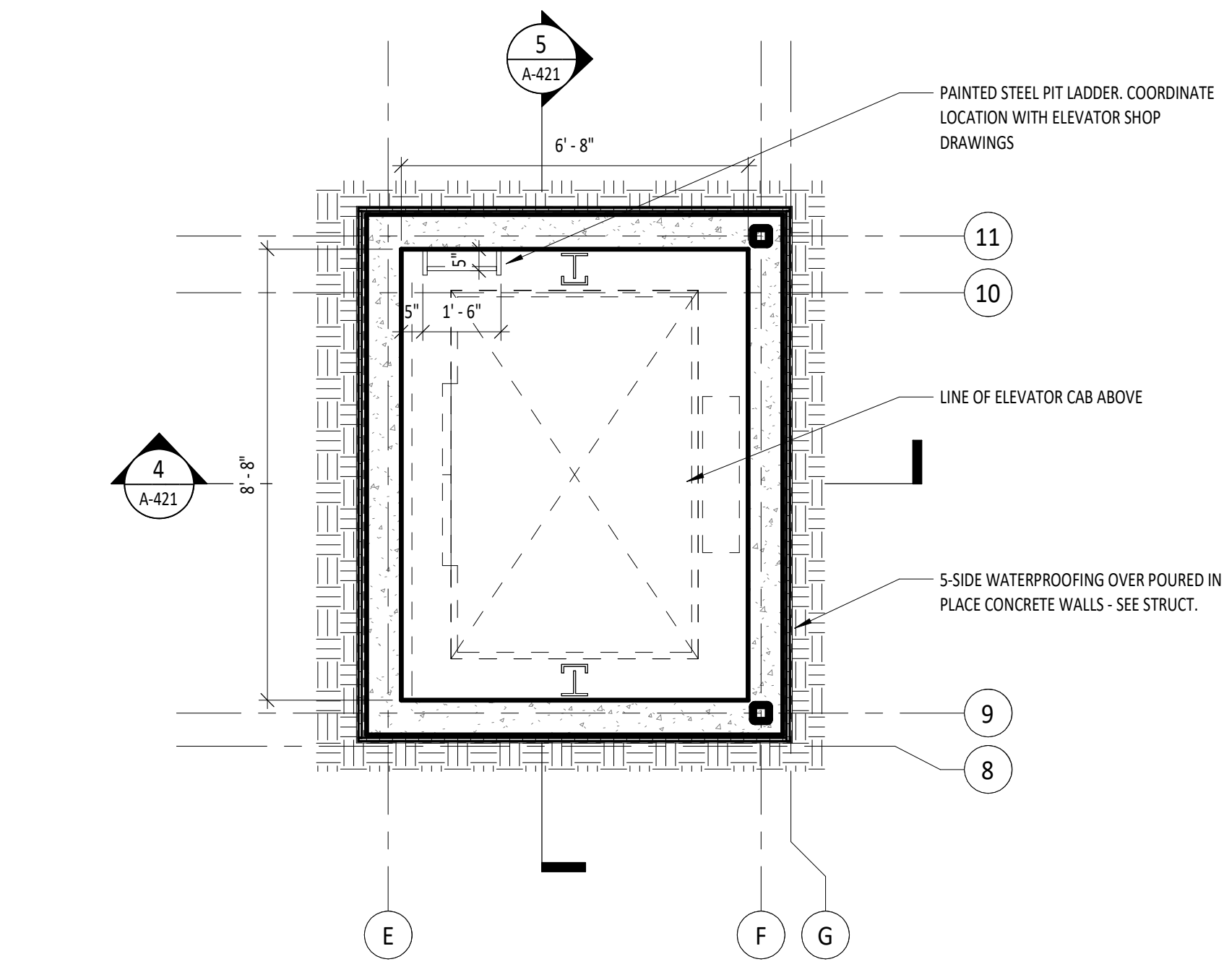

**1 ENLARGED ELEVATOR PLAN - PIT**  
 SCALE: 3/8" = 1'-0"

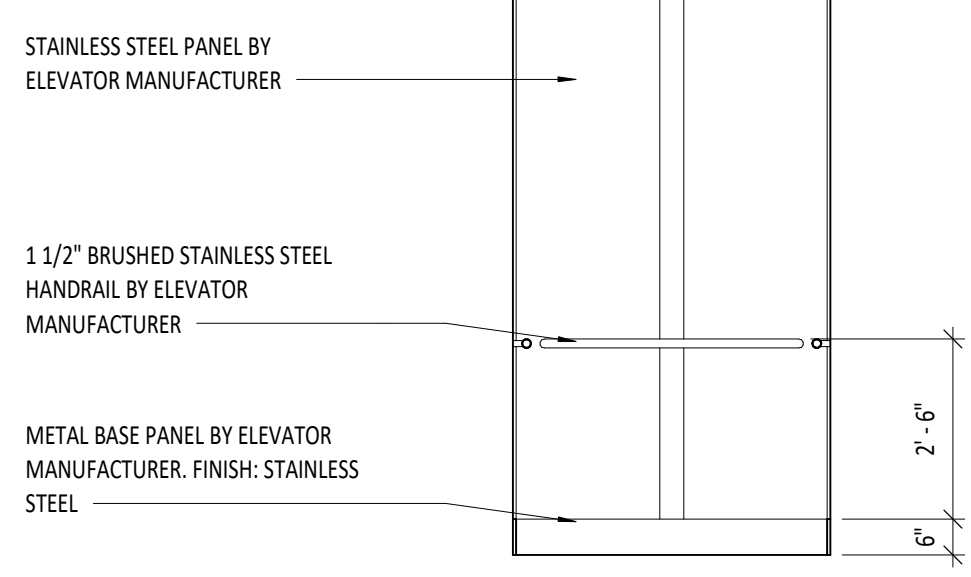

**9 ELEVATOR CAB SIDE ELEVATION**  
 SCALE: 3/8" = 1'-0"

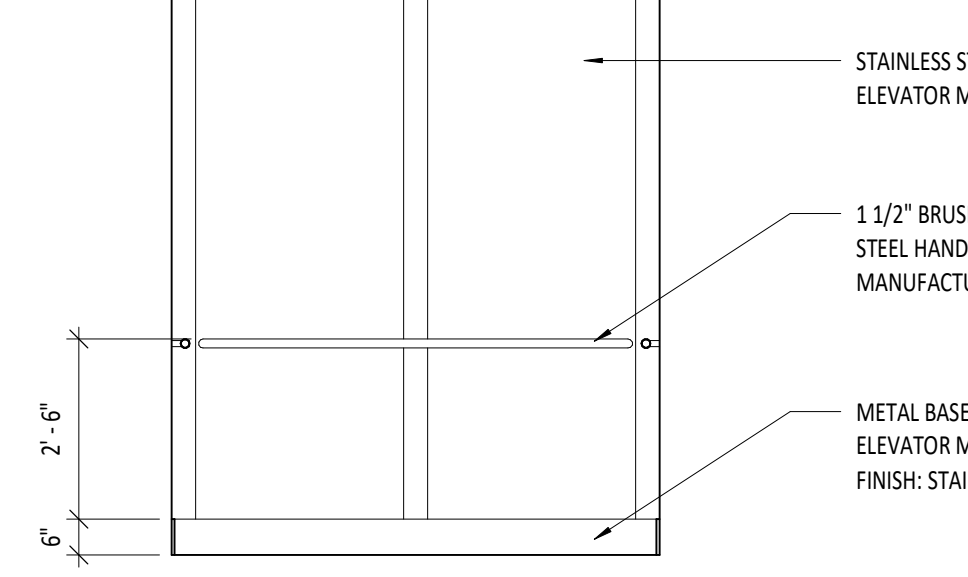

**8 ELEVATOR CAB REAR ELEVATION**  
 SCALE: 3/8" = 1'-0"

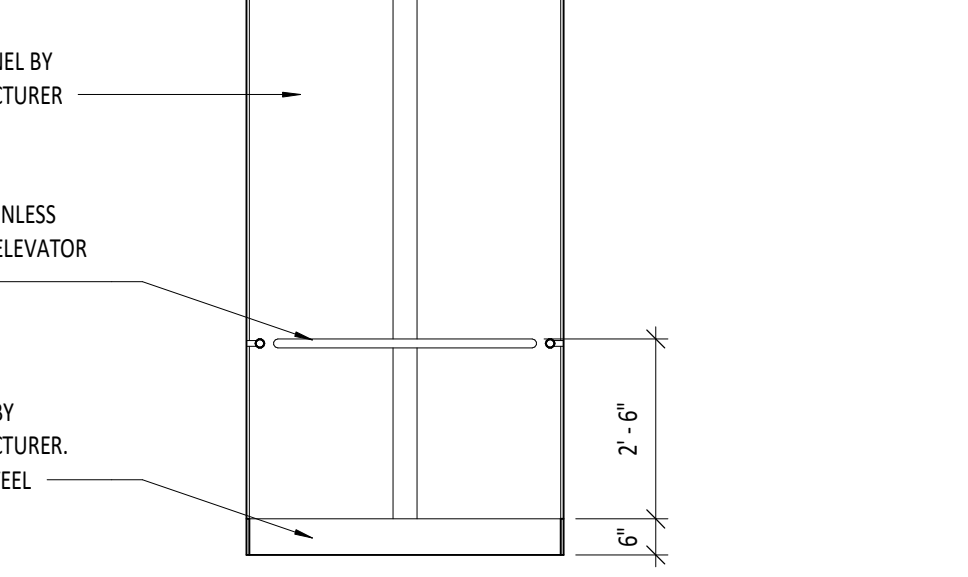

**7 ELEVATOR CAB SIDE ELEVATION**  
 SCALE: 3/8" = 1'-0"

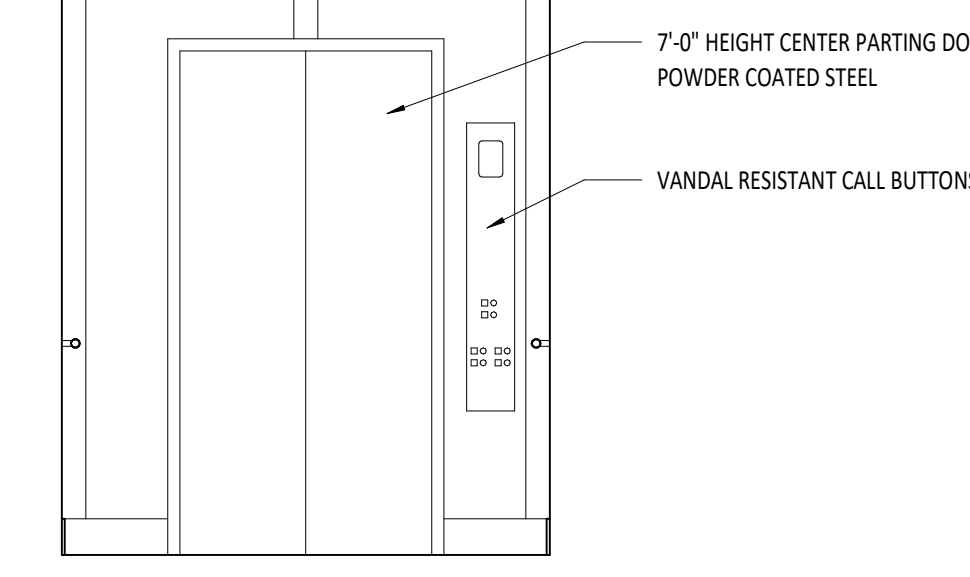

**6 ELEVATOR CAB FRONT ELEVATION**  
 SCALE: 3/8" = 1'-0"

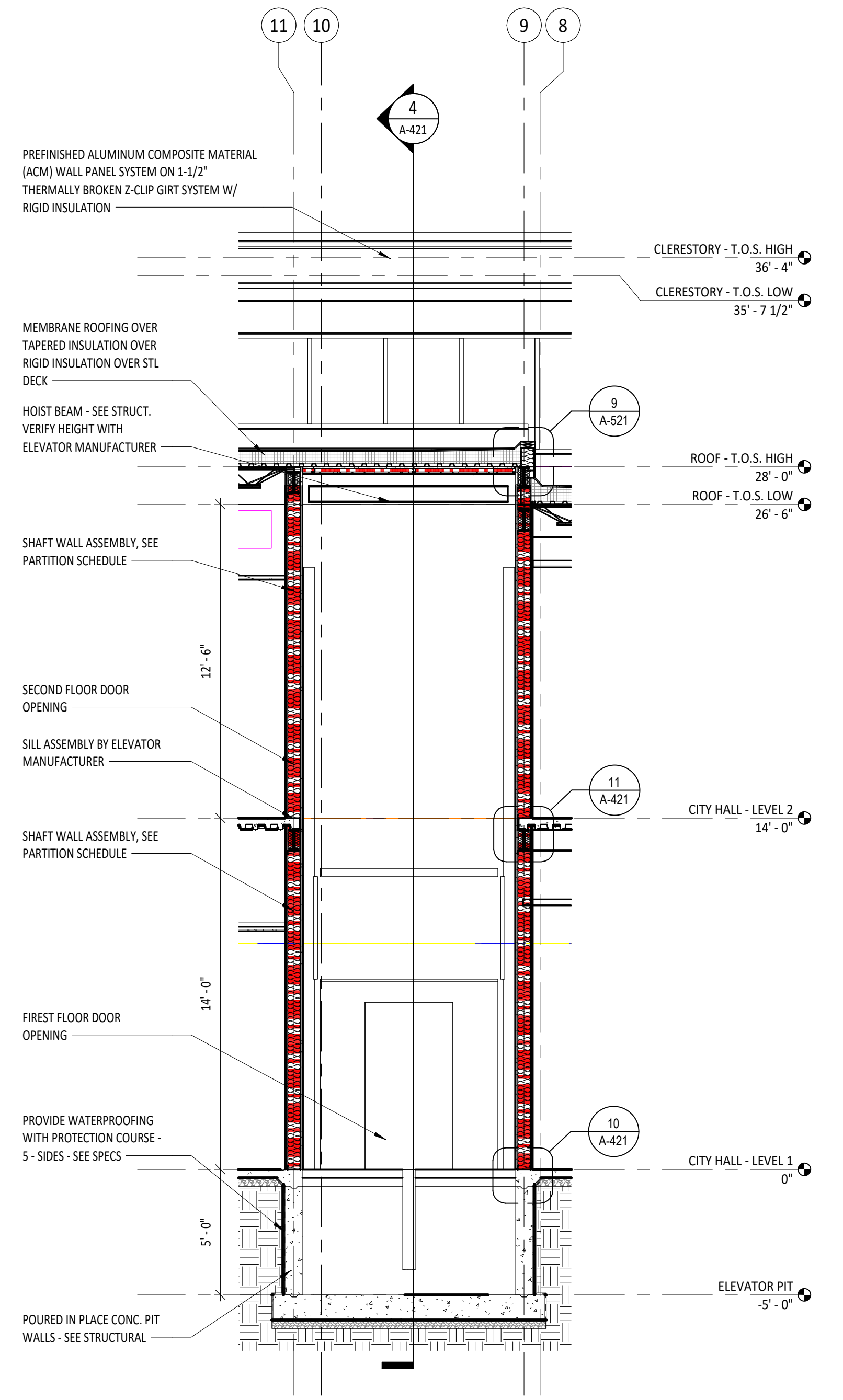

**5 ELEVATOR SECTION NORTH-SOUTH**  
 SCALE: 1/4" = 1'-0" REF: 1/A-421

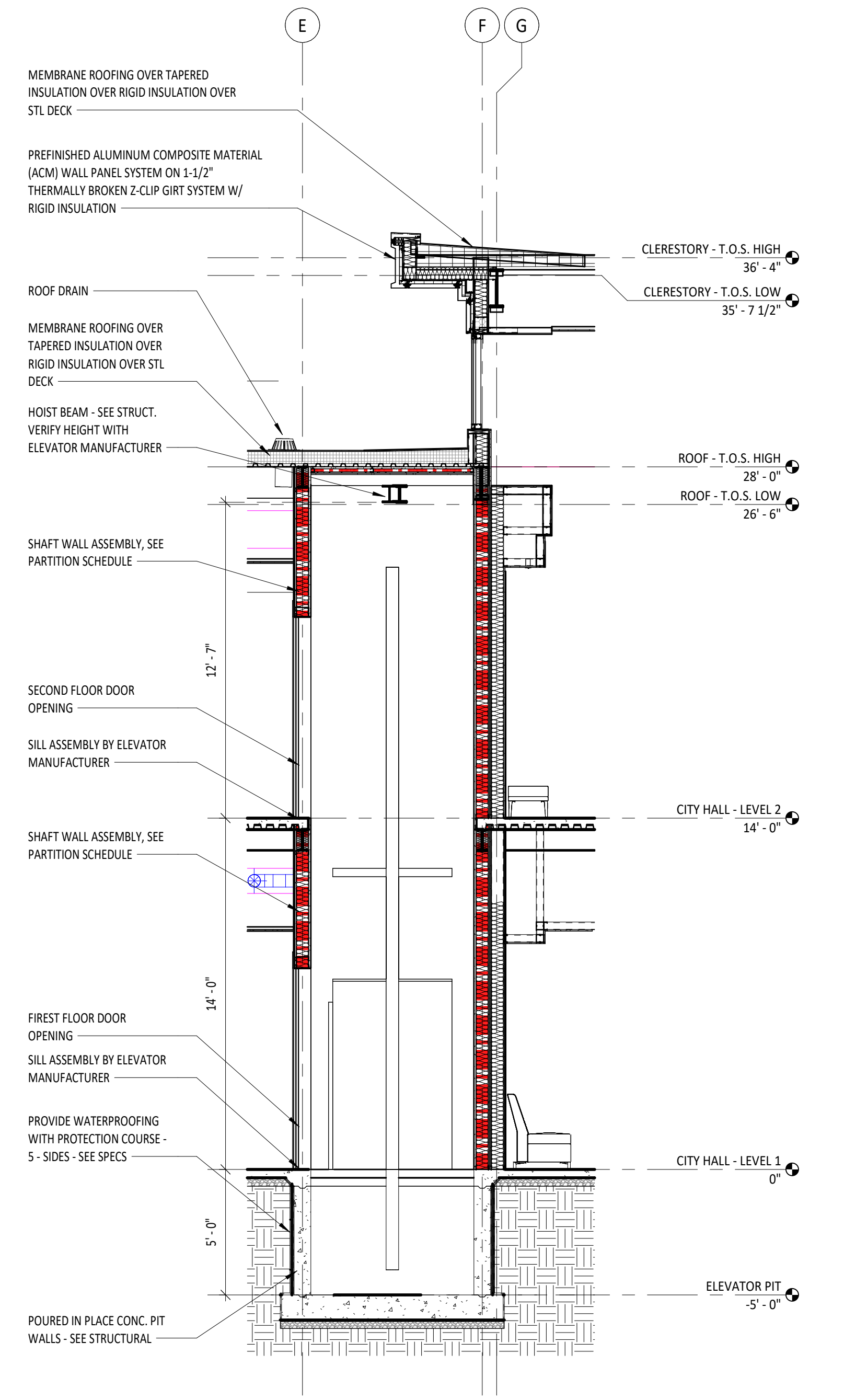

**4 ELEVATOR SECTION EAST-WEST**  
 SCALE: 1/4" = 1'-0" REF: 1/A-421



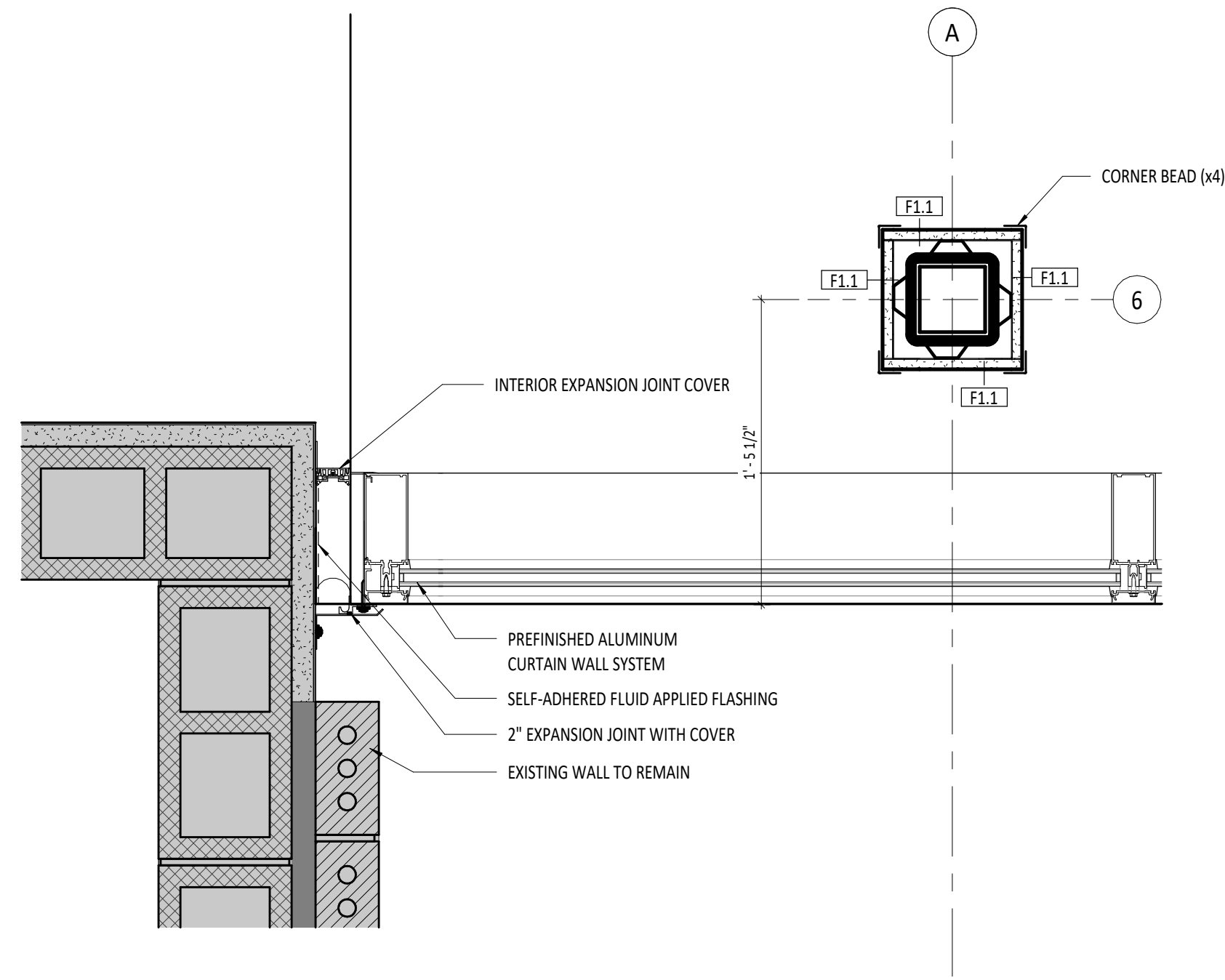

**10 PLAN DETAIL - CURTAIN WALL @ CITY HALL CONNECTION**  
 SCALE: 1/12" = 1'-0" REF: 1/A-104

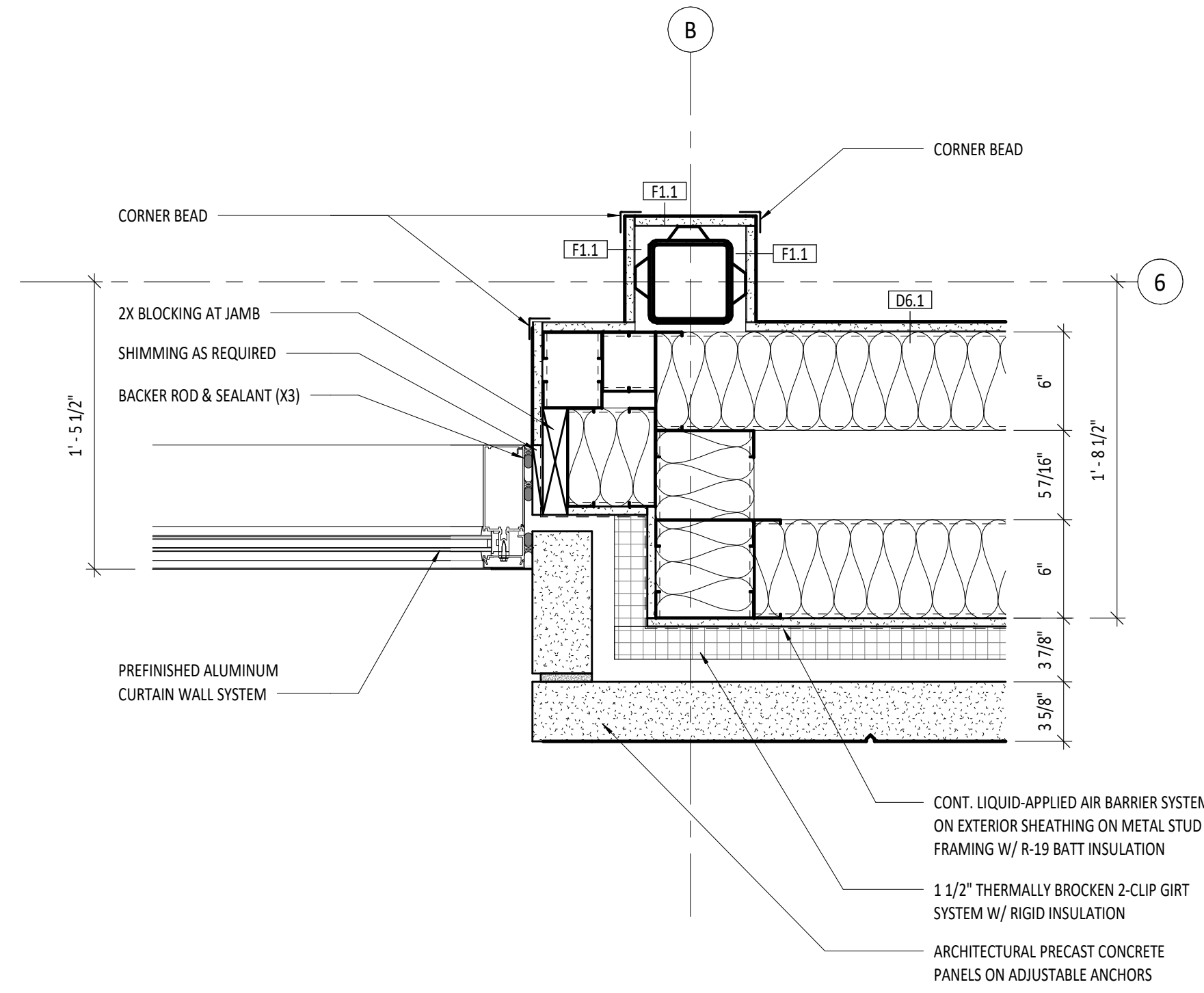

**9 PLAN DETAIL - CURTAIN WALL @ PRECAST PANEL**  
 SCALE: 1/12" = 1'-0" REF: 1/A-104

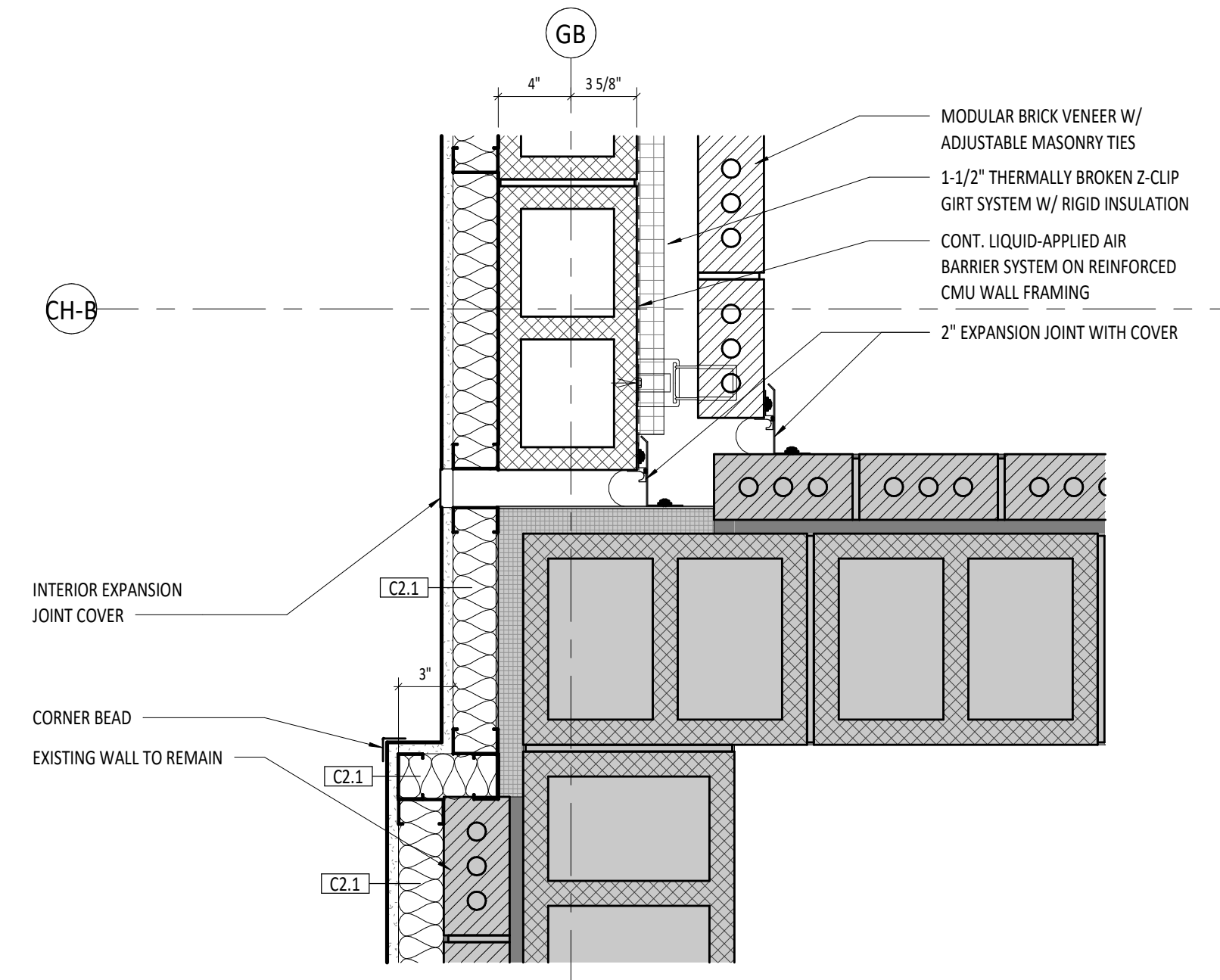

**8 PLAN DETAIL - GARAGE NEW/EXISTING**  
 SCALE: 1/12" = 1'-0" REF: 1/A-104

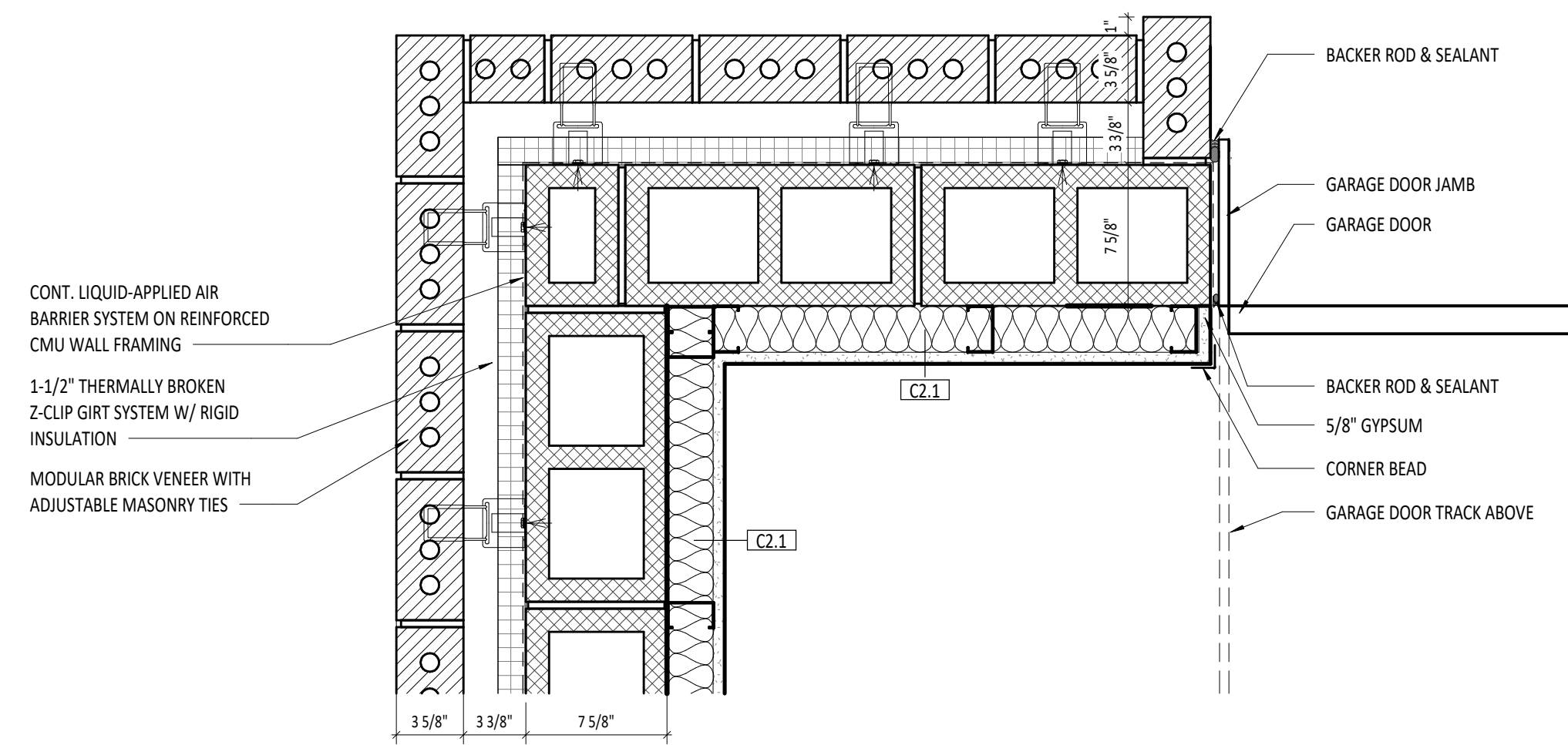

**7 PLAN DETAIL - GARAGE DOOR**  
 SCALE: 1/12" = 1'-0" REF: 1/A-104

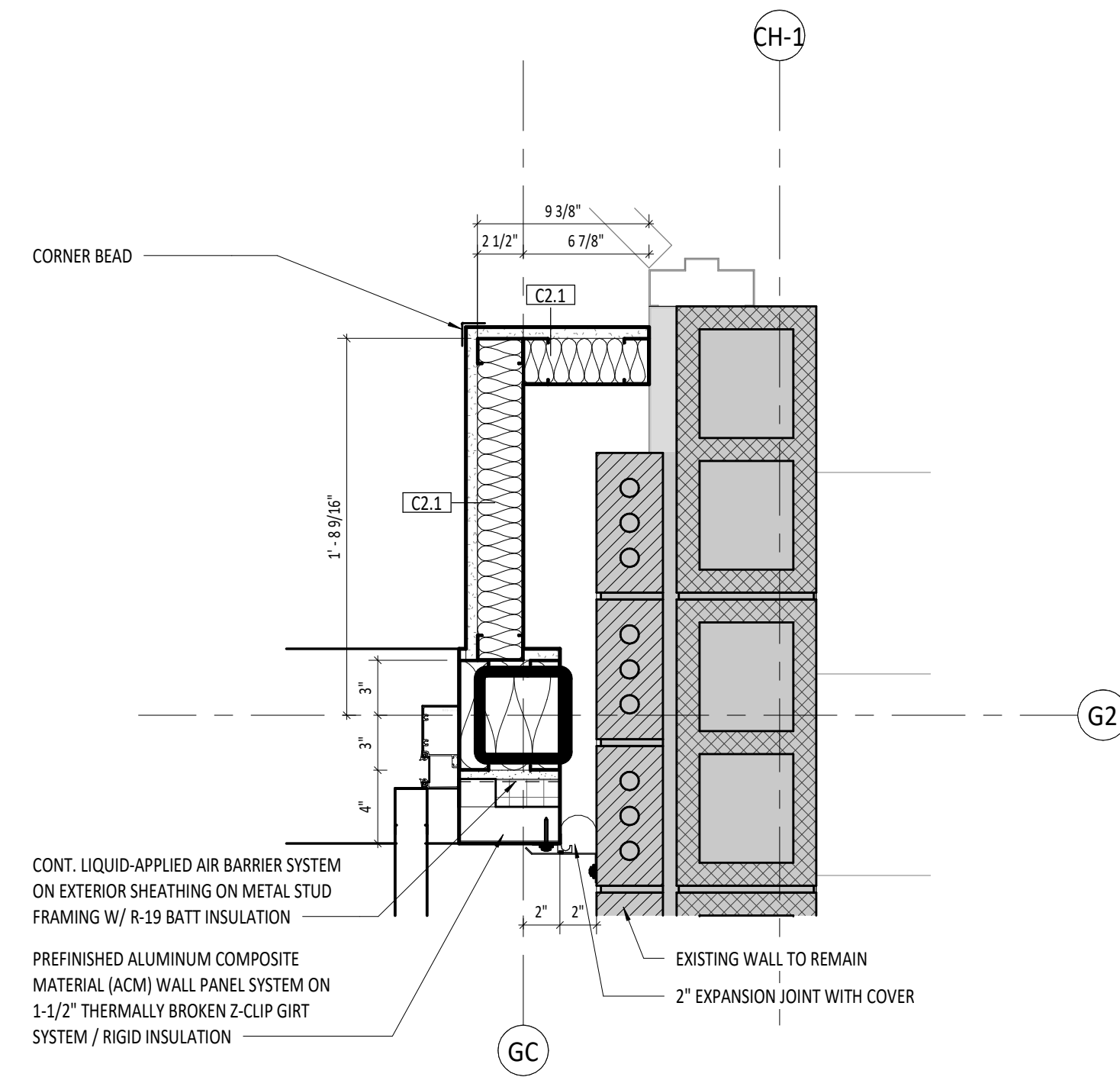

**6 PLAN DETAIL - GARAGE VESTIBULE @ EXISTING STAIR**  
 SCALE: 1/12" = 1'-0" REF: 1/A-104

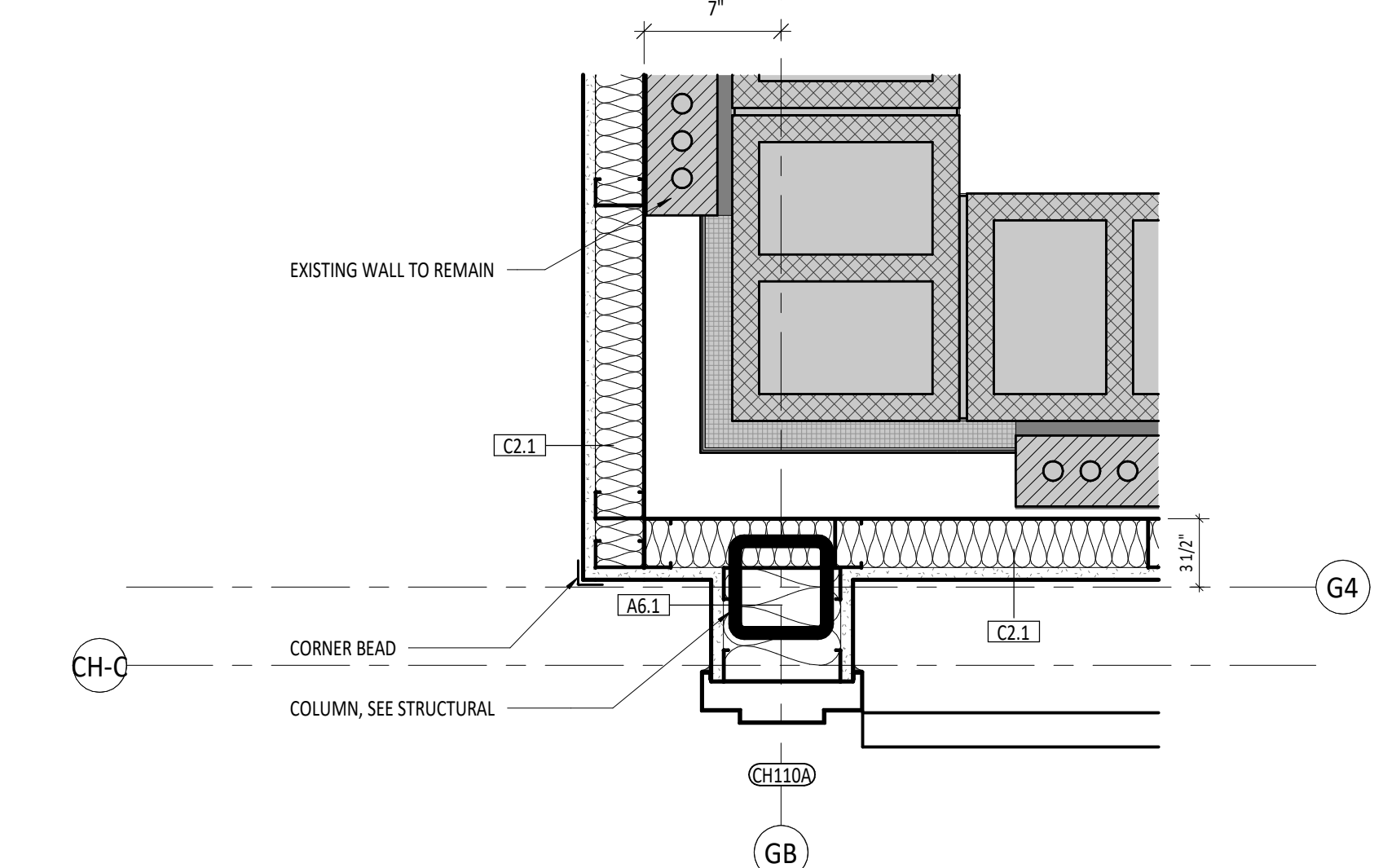

**5 PLAN DETAIL - STAIR VESTIBULE - DOOR JAMB**  
 SCALE: 1/12" = 1'-0" REF: 1/A-104

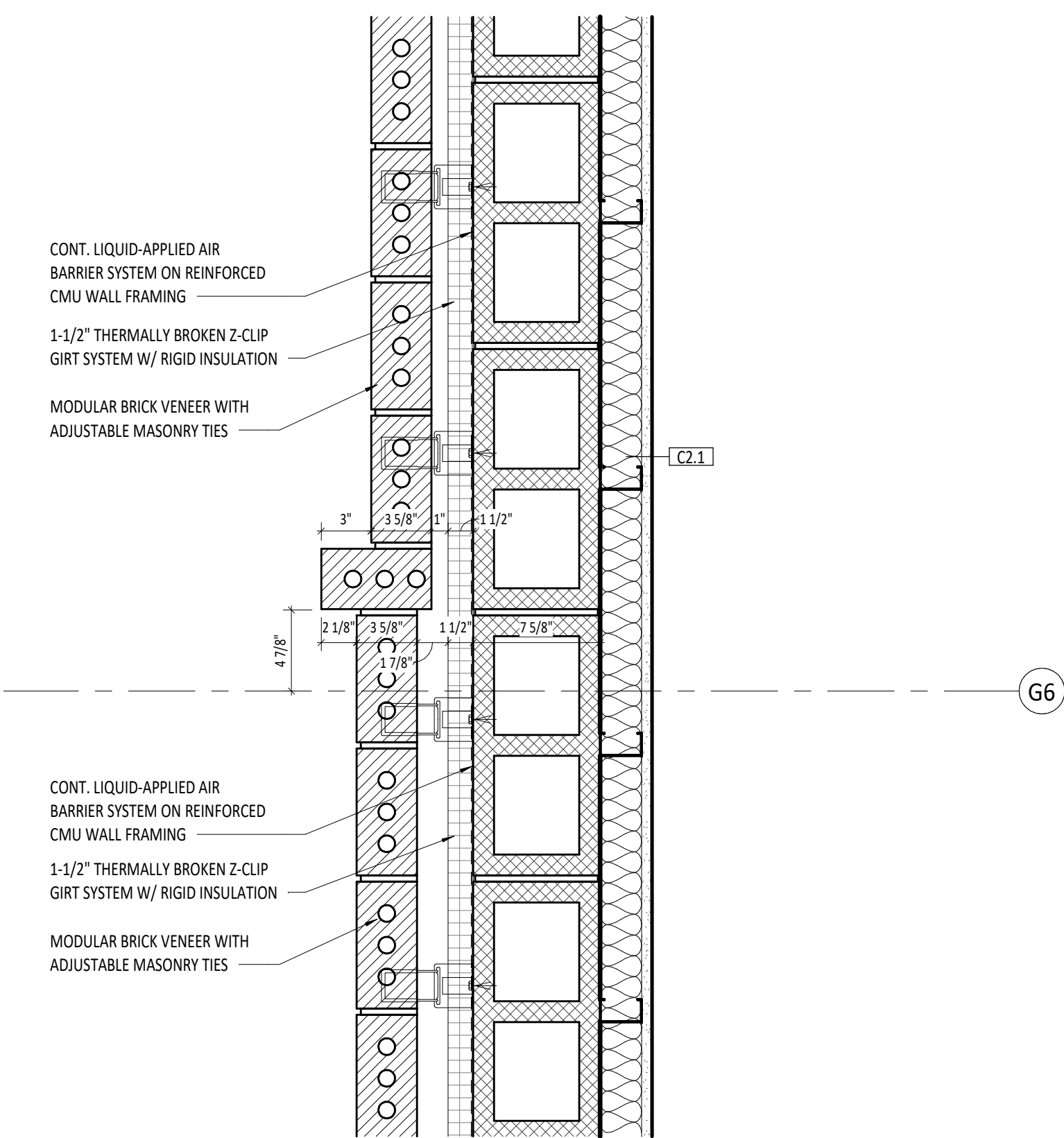

**3 PLAN DETAIL - RECESSED BRICK PANEL**  
 SCALE: 1/12" = 1'-0" REF: 1/A-104

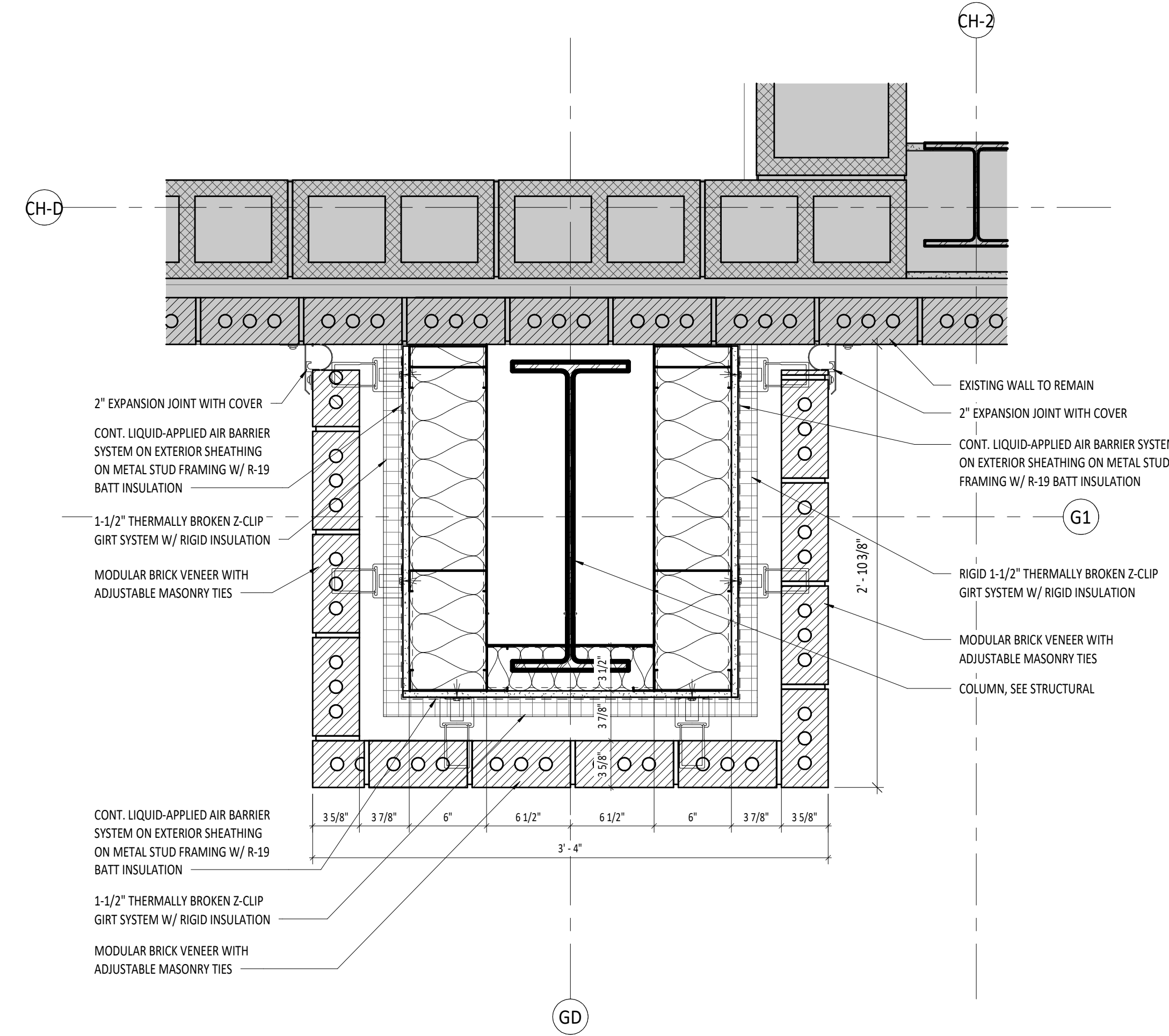

**2 PLAN DETAIL - BALCONY PILASTER**  
 SCALE: 1/12" = 1'-0" REF: 1/A-104

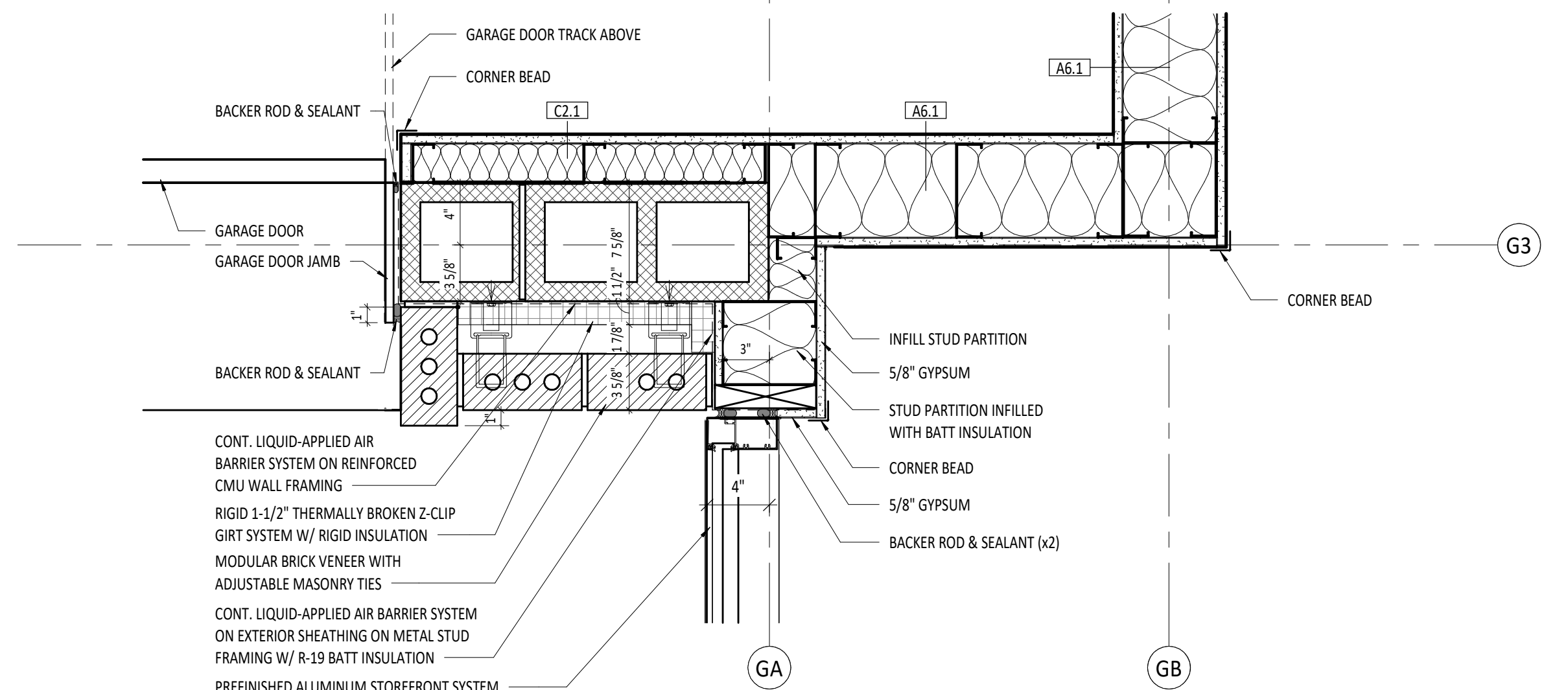

**4 PLAN DETAIL - STAIR VESTIBULE**  
 SCALE: 1/12" = 1'-0" REF: 1/A-104

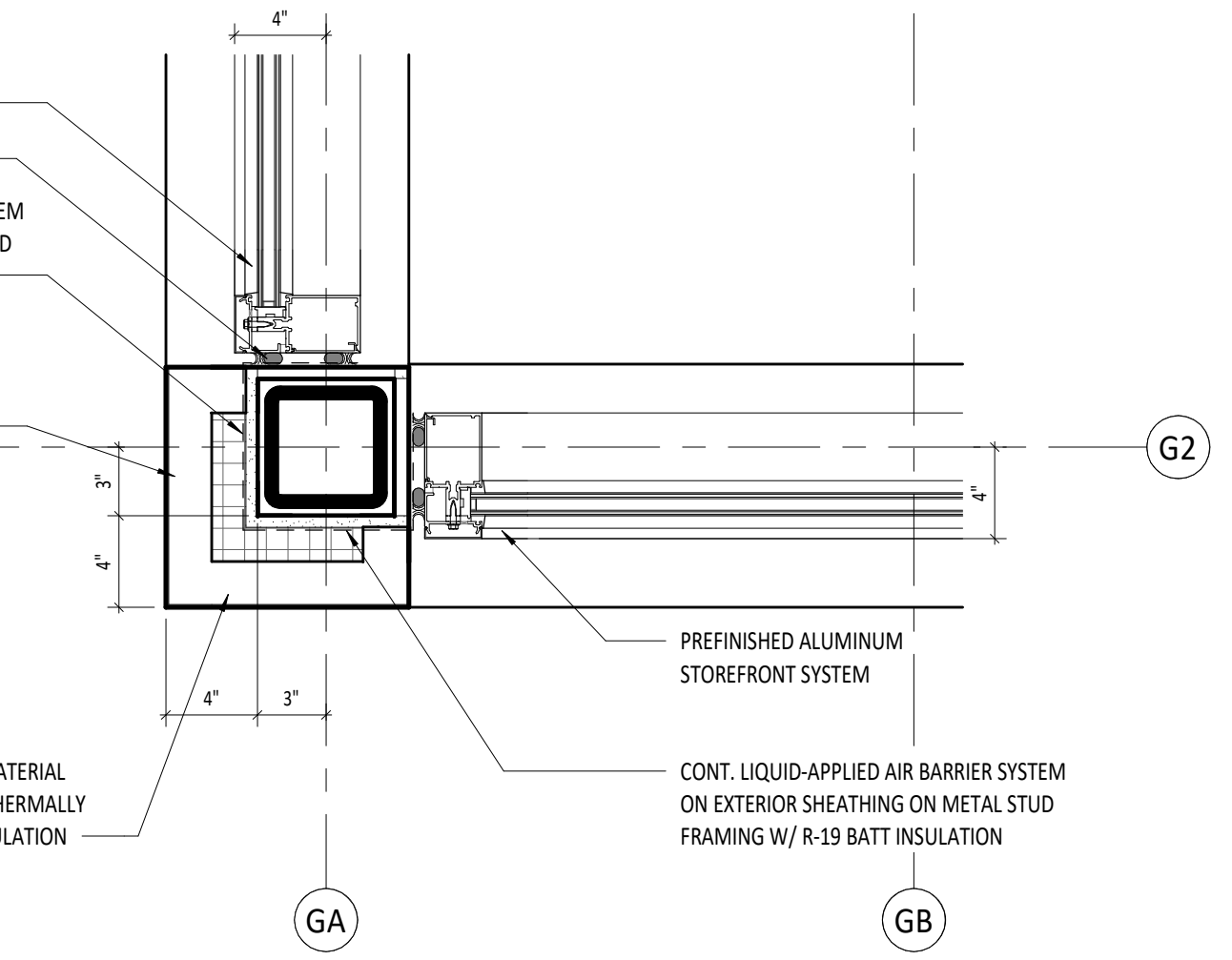

**1 PLAN DETAIL - STOREFRONT CORNER**  
 SCALE: 1/12" = 1'-0" REF: 1/A-104

KEY PLAN:

ARCHITECT OF RECORD:  
**WILLIAMS BLACKSTOCK ARCHITECTS**  
 2204 FIRST AVENUE SOUTH, SUITE 200  
 BIRMINGHAM, ALABAMA 35233

ISSUE DATE:  
**11-25-2024**

REVISIONS:

NO.	DATE	DESCRIPTION

PROJECT NUMBER:  
**23-083**

DRAWING TITLE:  
**EXTERIOR PLAN DETAILS**

SHEET NUMBER:  
**A-501**



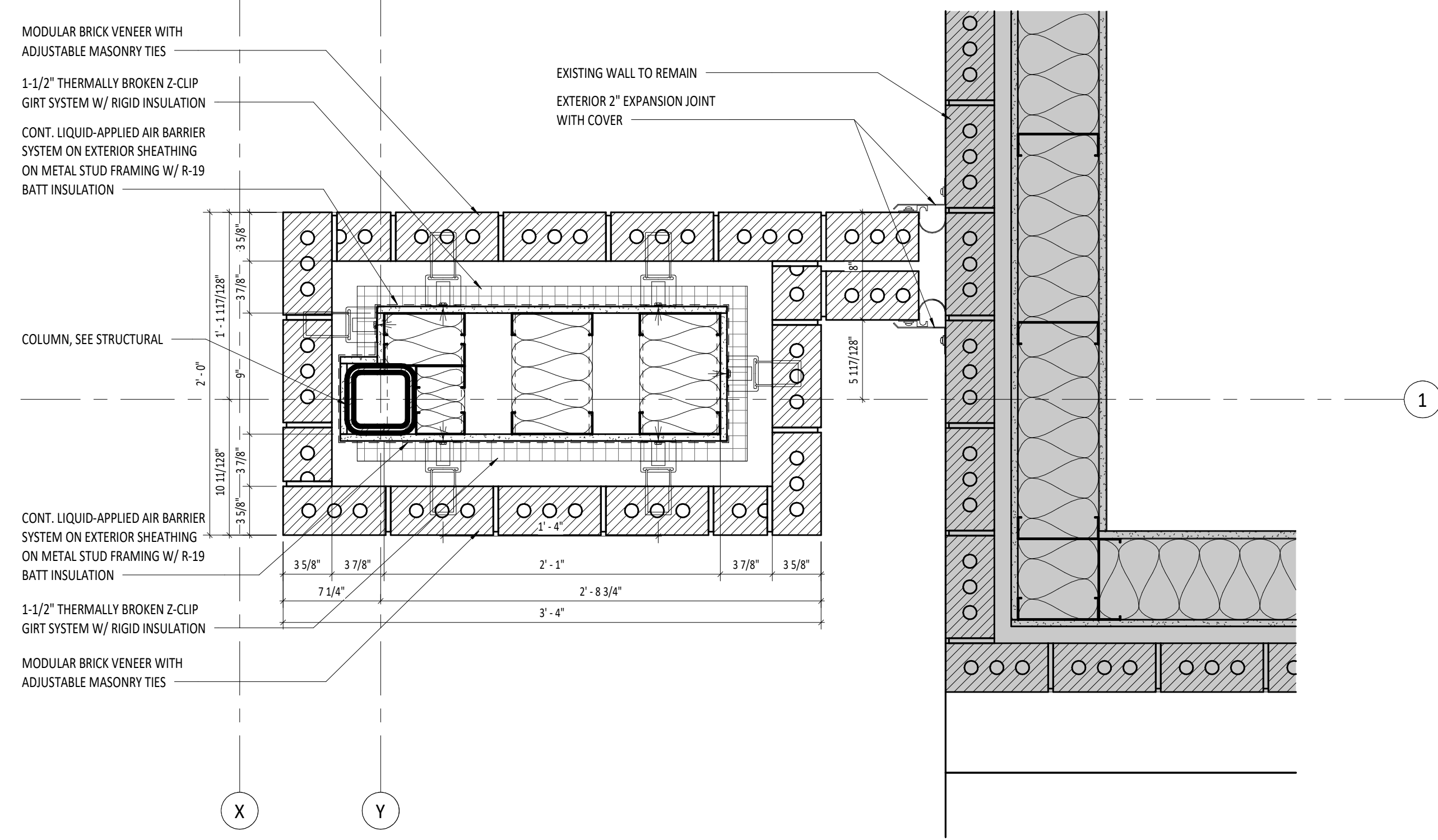

**9 PLAN DETAIL - BRICK PILASTER AND REVEAL**  
 SCALE: 1/12" = 1'-0" REF: 1/A-109

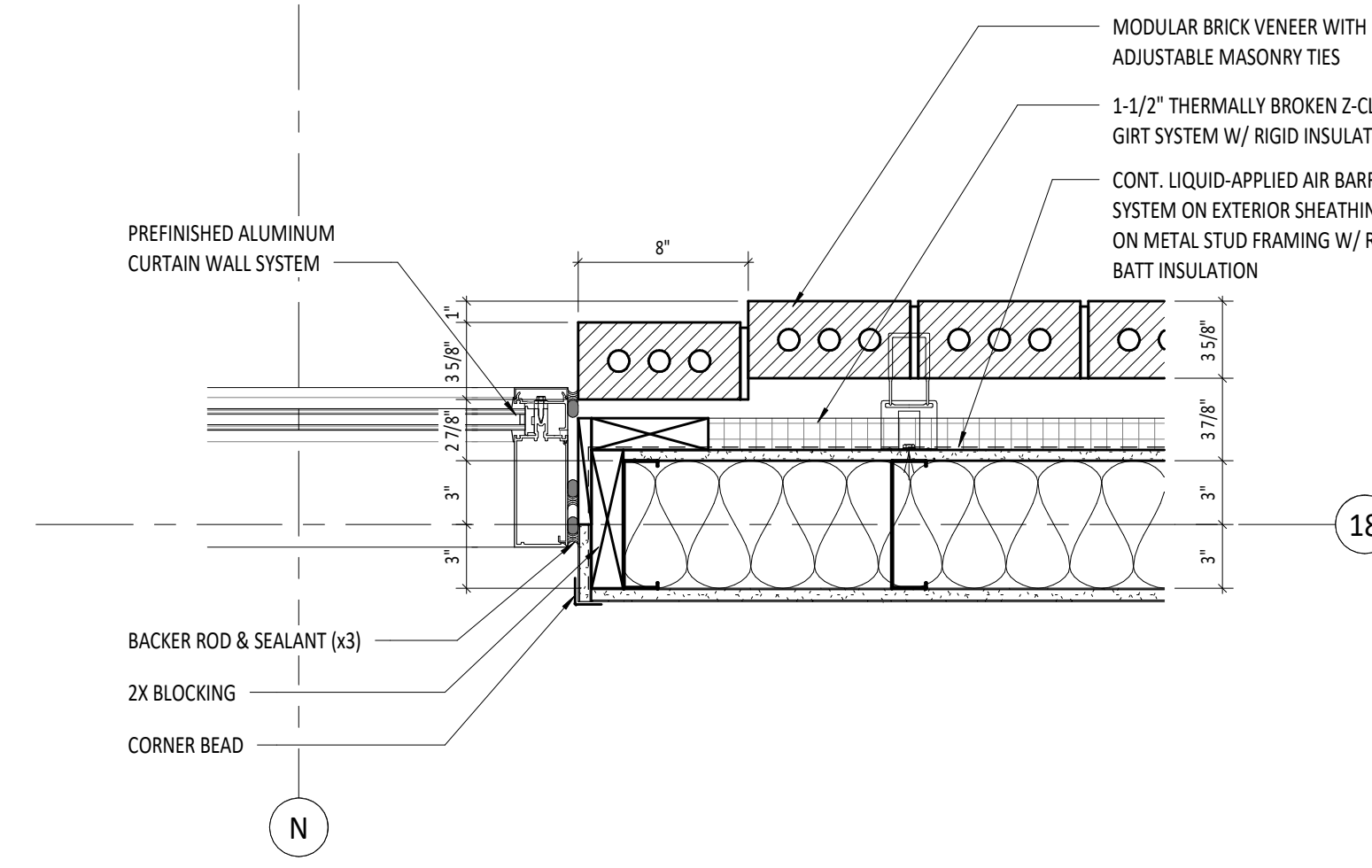

**8 PLAN DETAIL - CURTAIN WALL JAMB @ BRICK**  
 SCALE: 1/12" = 1'-0" REF: 1/A-109

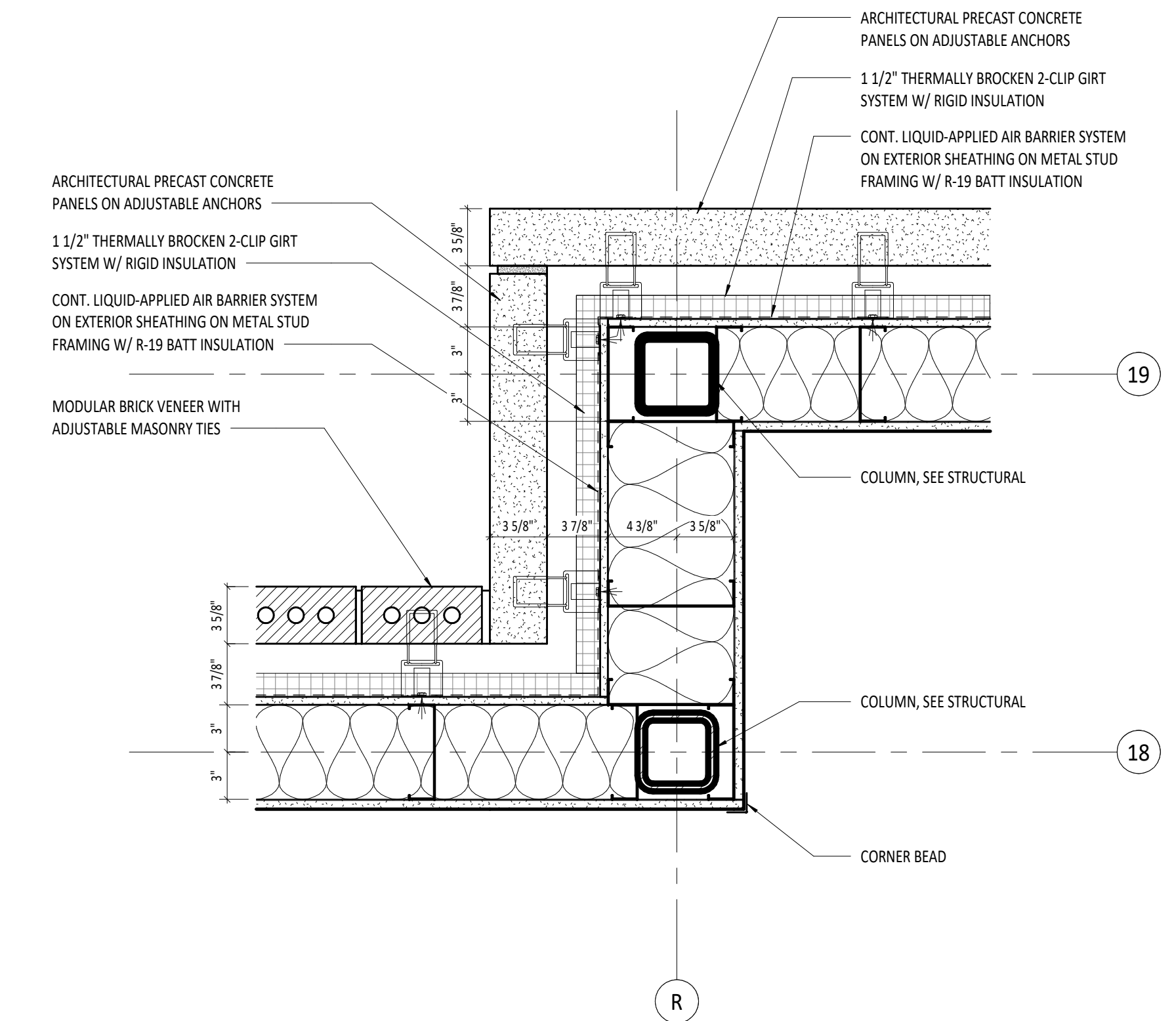

**7 PLAN DETAIL - PRECAST/BRICK CORNER**  
 SCALE: 1/12" = 1'-0" REF: 1/A-109

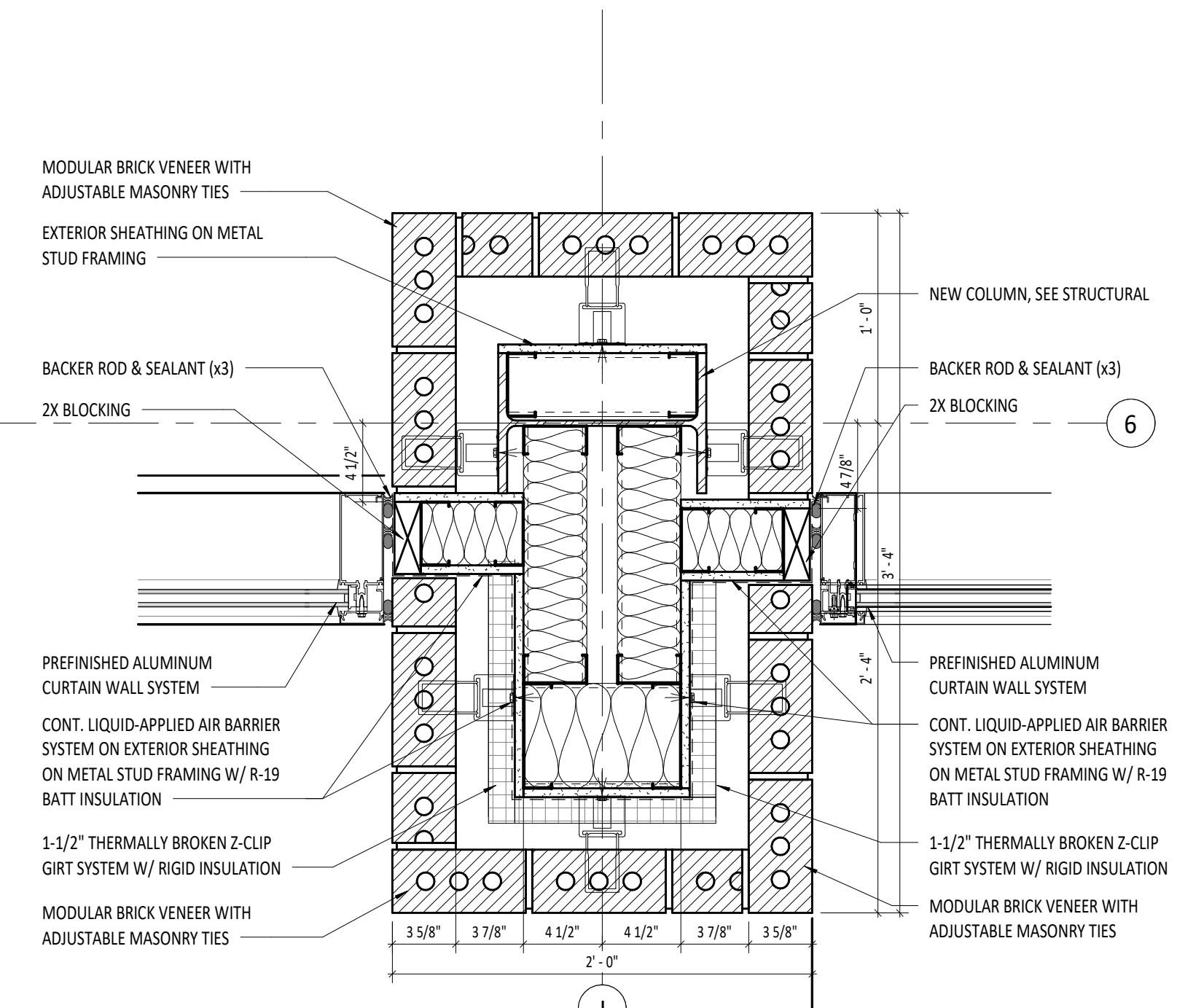

**6 PLAN DETAIL - BRICK PILASTER @ CANOPY**  
 SCALE: 1/12" = 1'-0" REF: 1/A-108

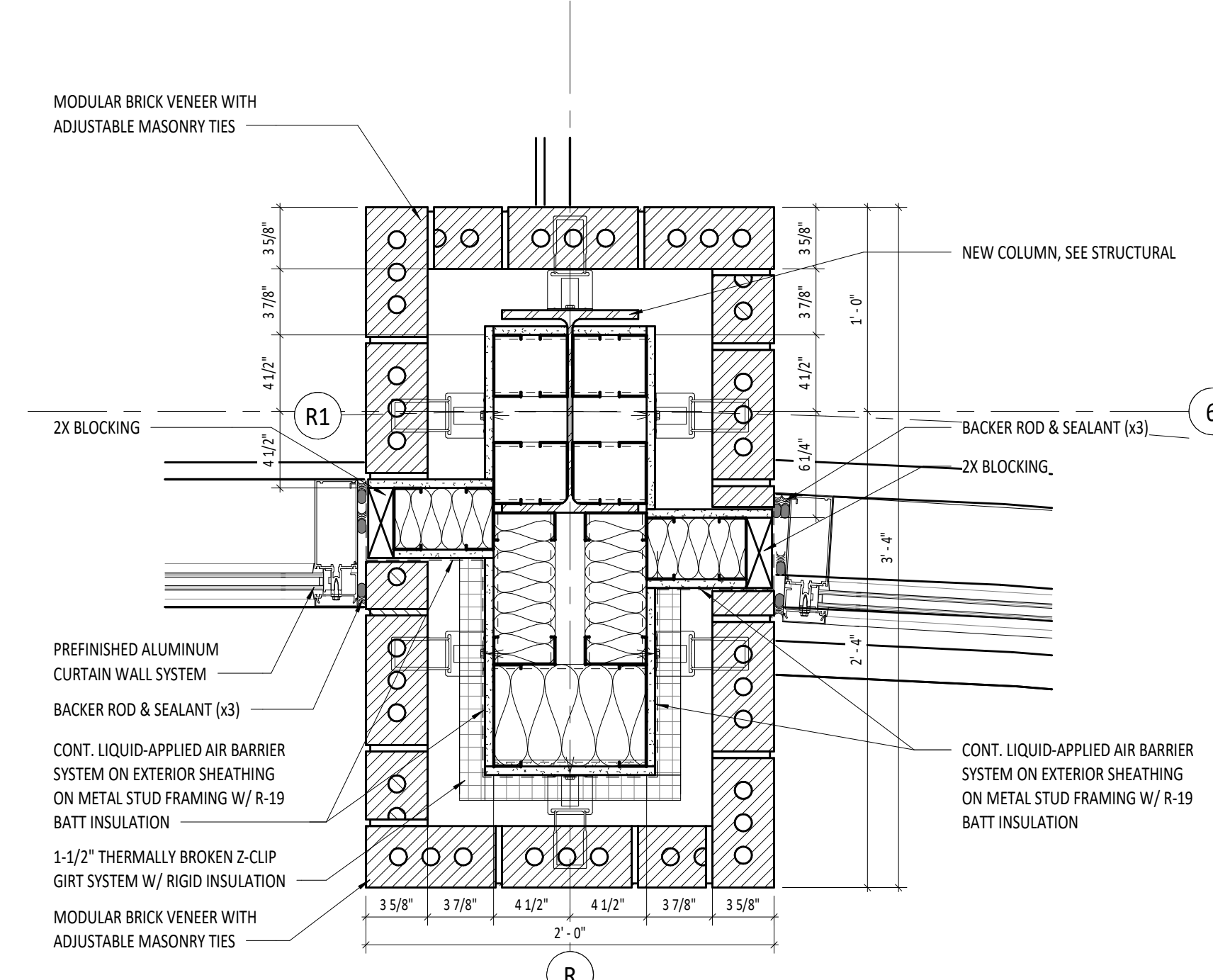

**5 PLAN DETAIL - BRICK PILASTER @ BRIDGE**  
 SCALE: 1/12" = 1'-0" REF: 1/A-108

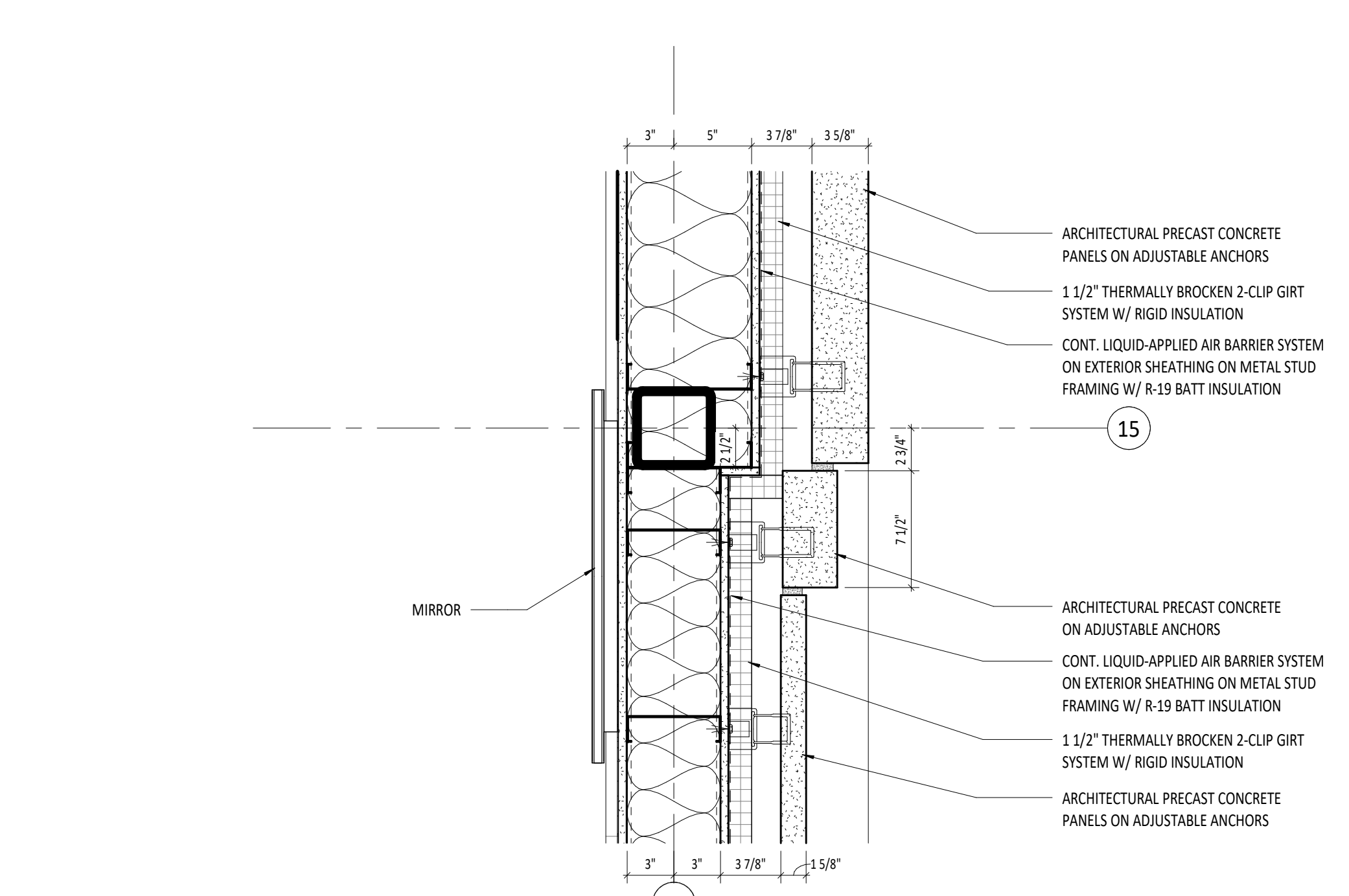

**4 PLAN DETAIL - PRECAST INSET**  
 SCALE: 1/12" = 1'-0" REF: 2/A-104

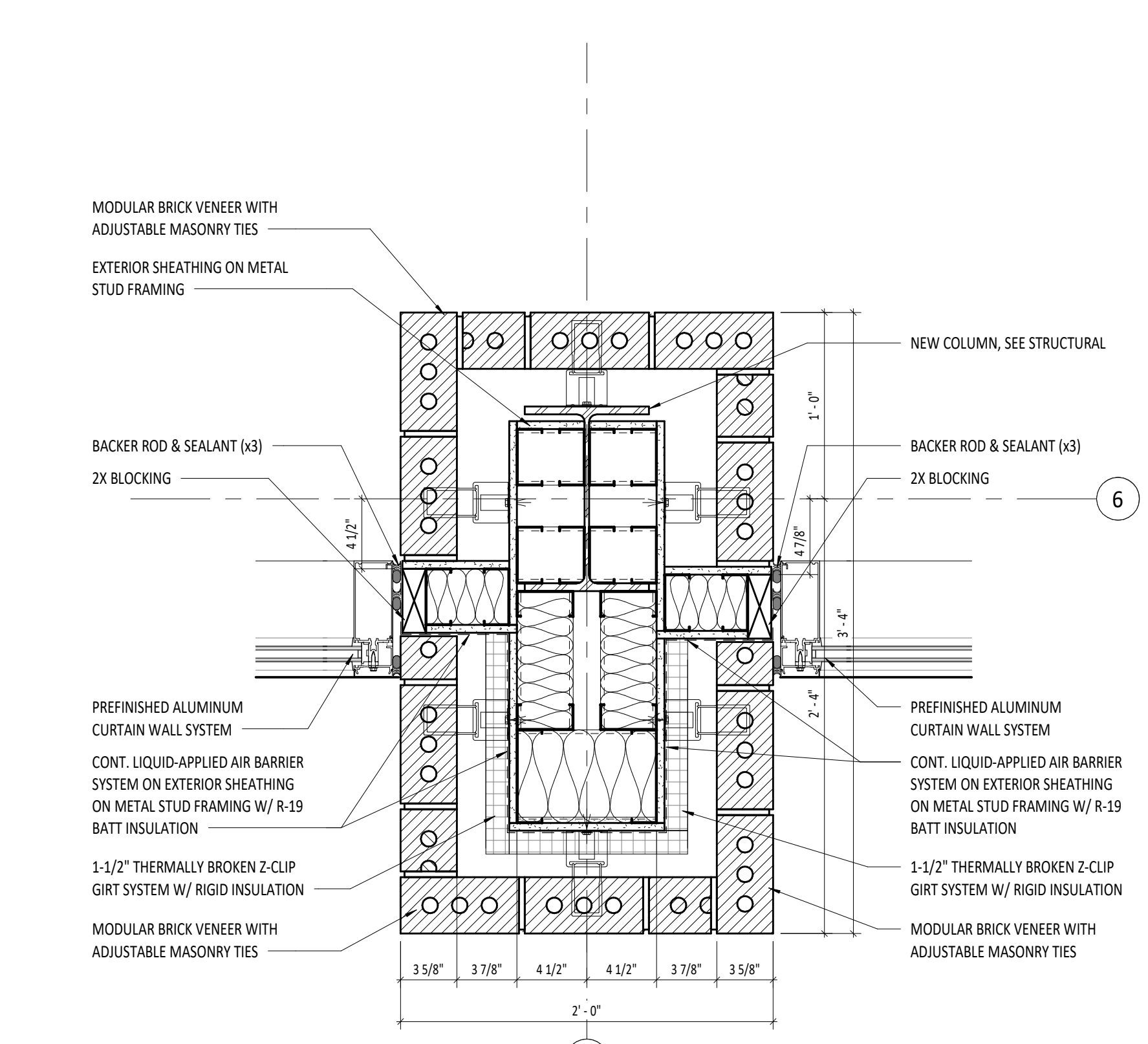

**3 PLAN DETAIL - CURTAIN WALL @ BRICK PILASTER**  
 SCALE: 1/12" = 1'-0" REF: 1/A-104

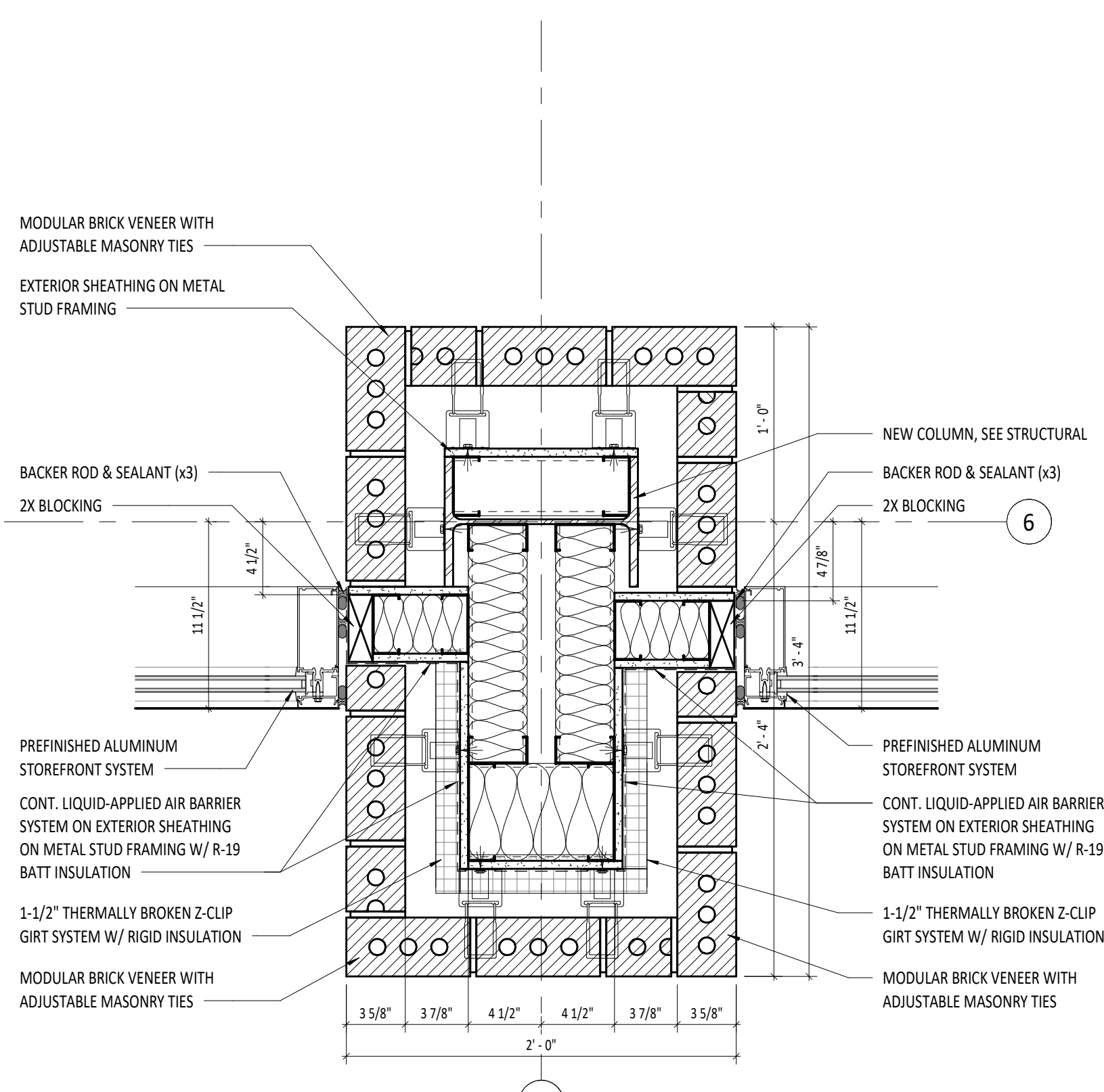

**2 PLAN DETAIL - ENTRY STOREFRONT**  
 SCALE: 1/12" = 1'-0" REF: 1/A-109

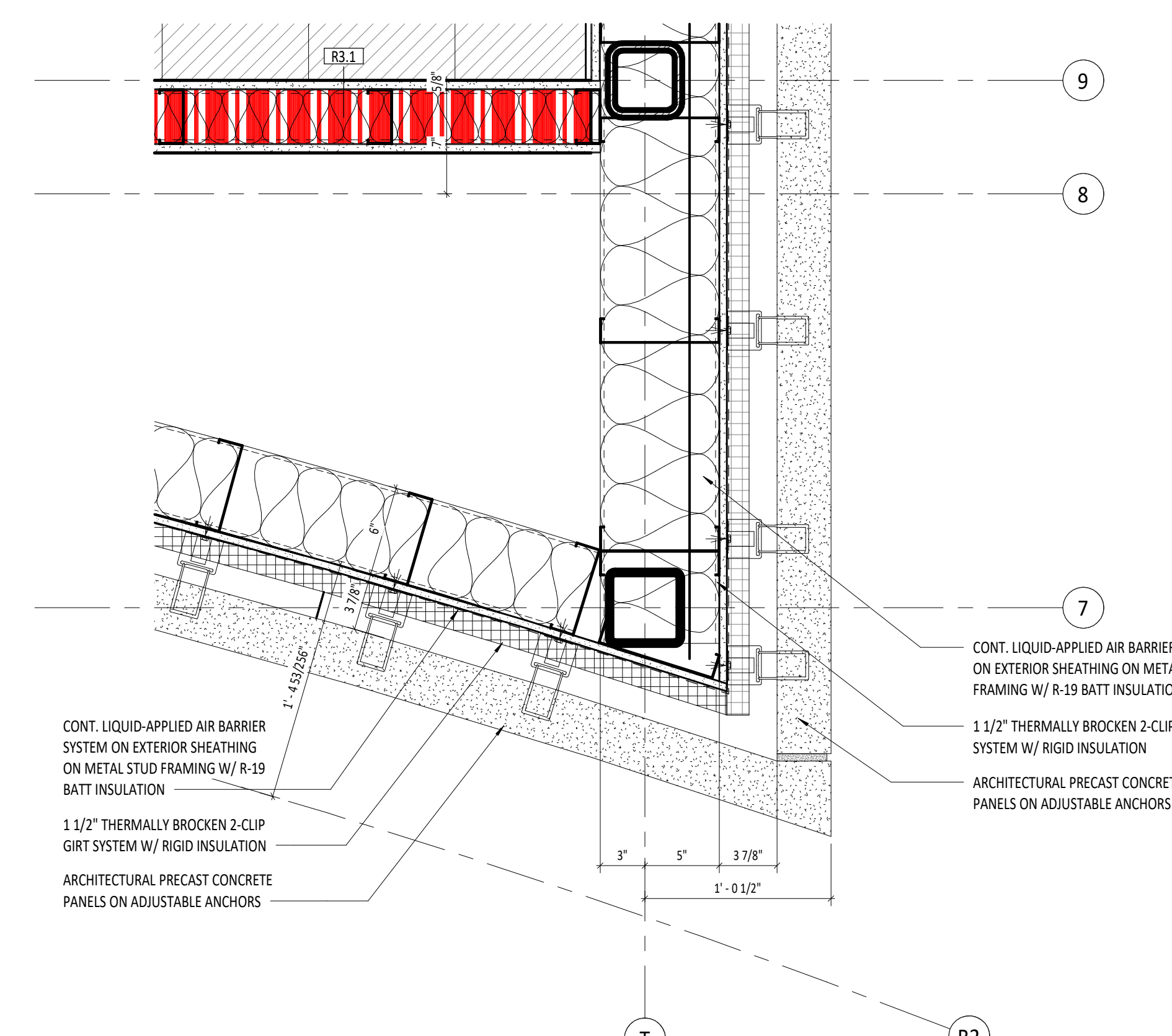

**1 PLAN DETAIL - PRECAST PANEL @ CORNER**  
 SCALE: 1/12" = 1'-0" REF: 1/A-109



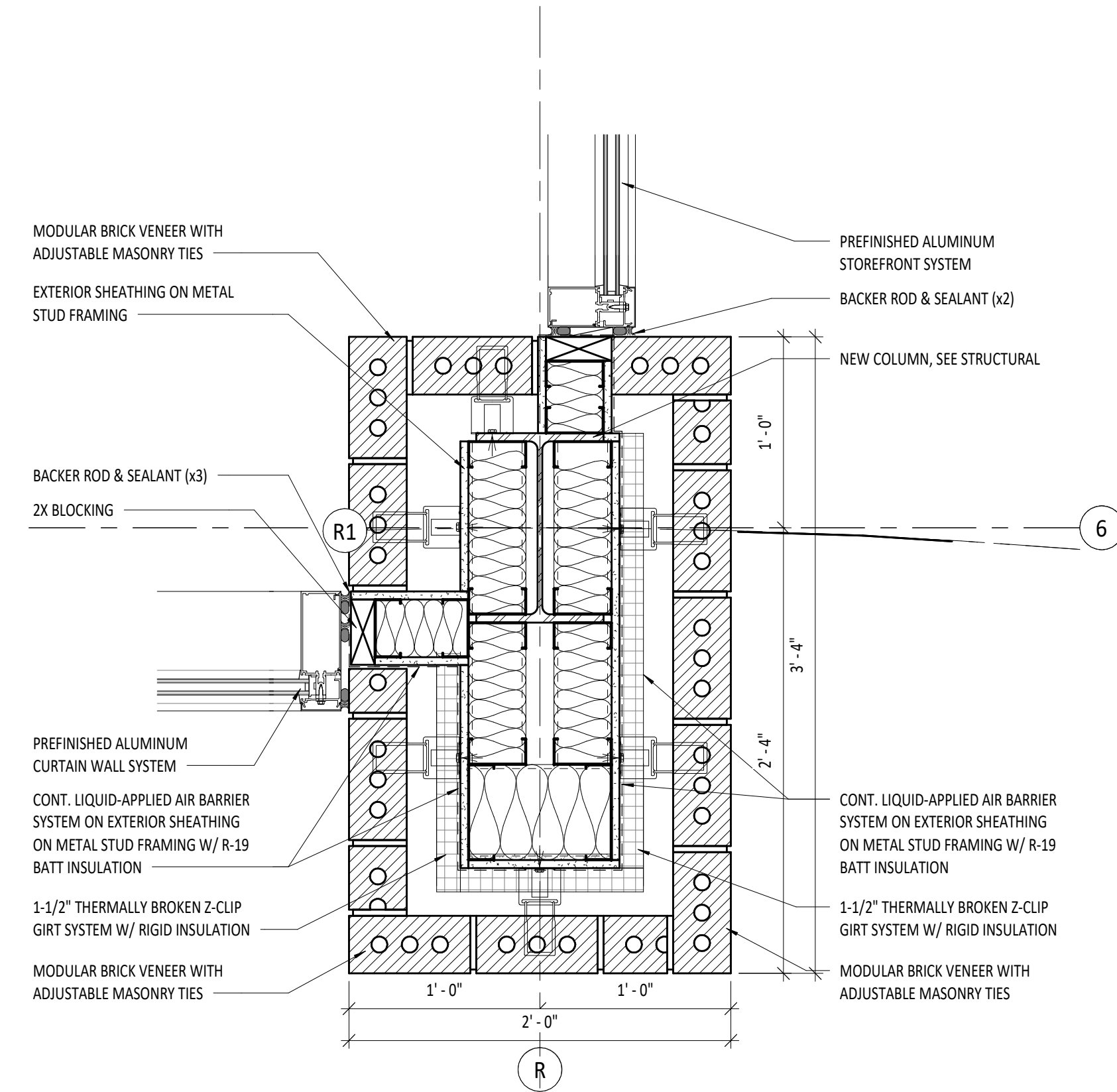

**7 PLAN DETAIL - STOREFRONT & CURTAIN WALL AT BRICK**  
 SCALE: 1/12" = 1'-0" REF: 1/A-109

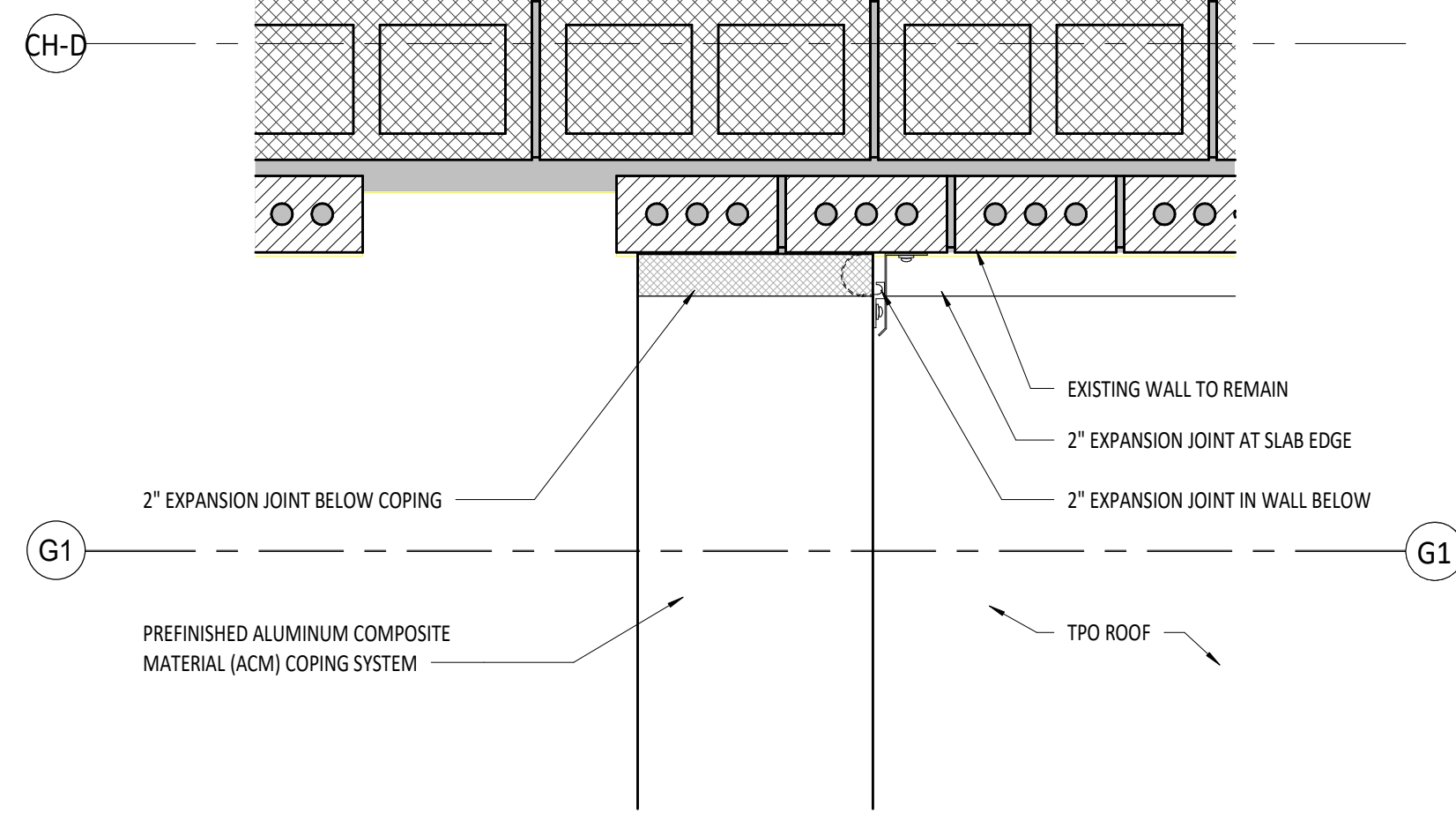

**8 PLAN DETAIL - 3RD FLOOR CITY HALL**  
 SCALE: 1/12" = 1'-0" REF: 1/A-106

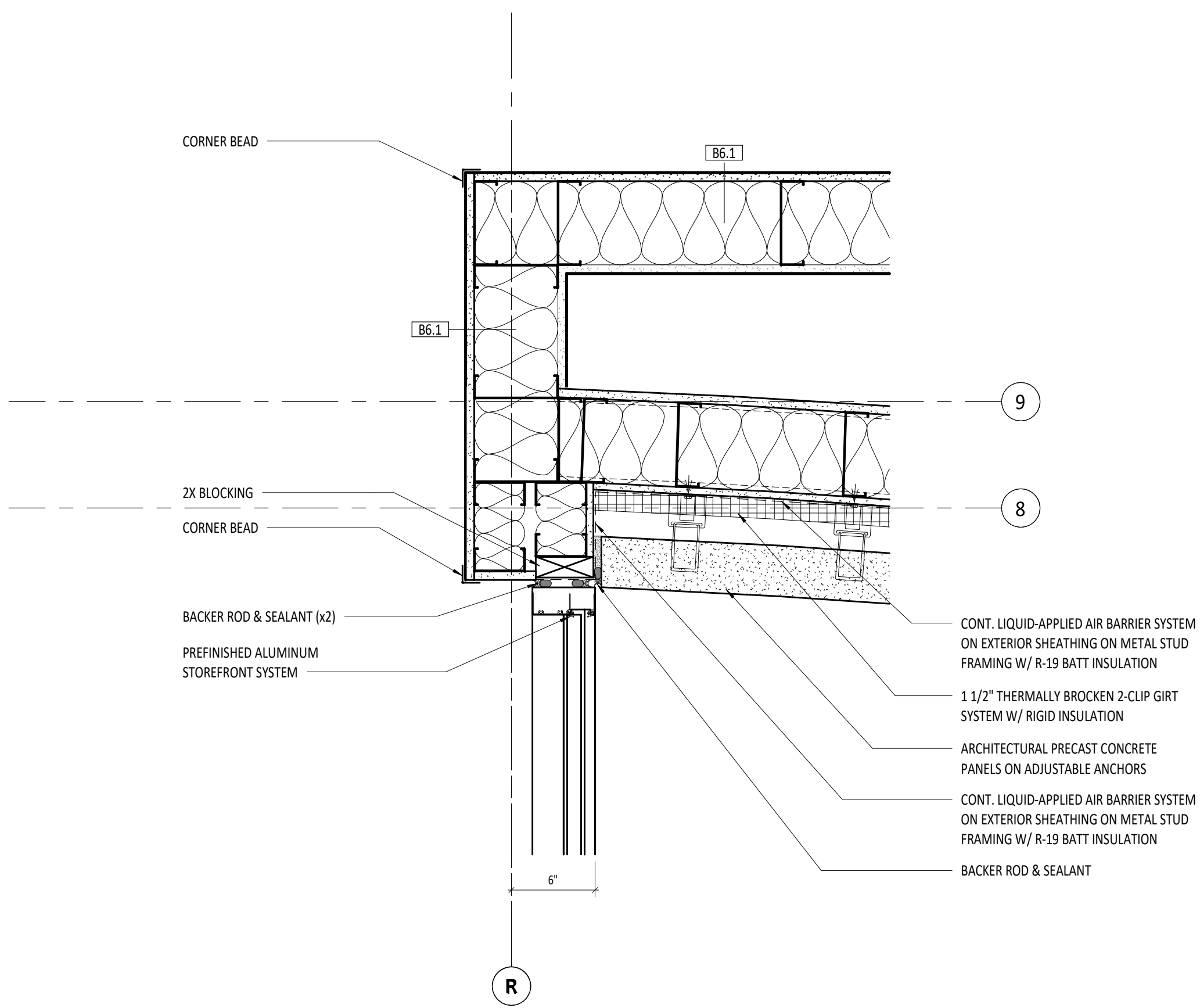

**6 PLAN DETAIL - STOREFRONT AT PRECAST**  
 SCALE: 1/12" = 1'-0" REF: 1/A-109

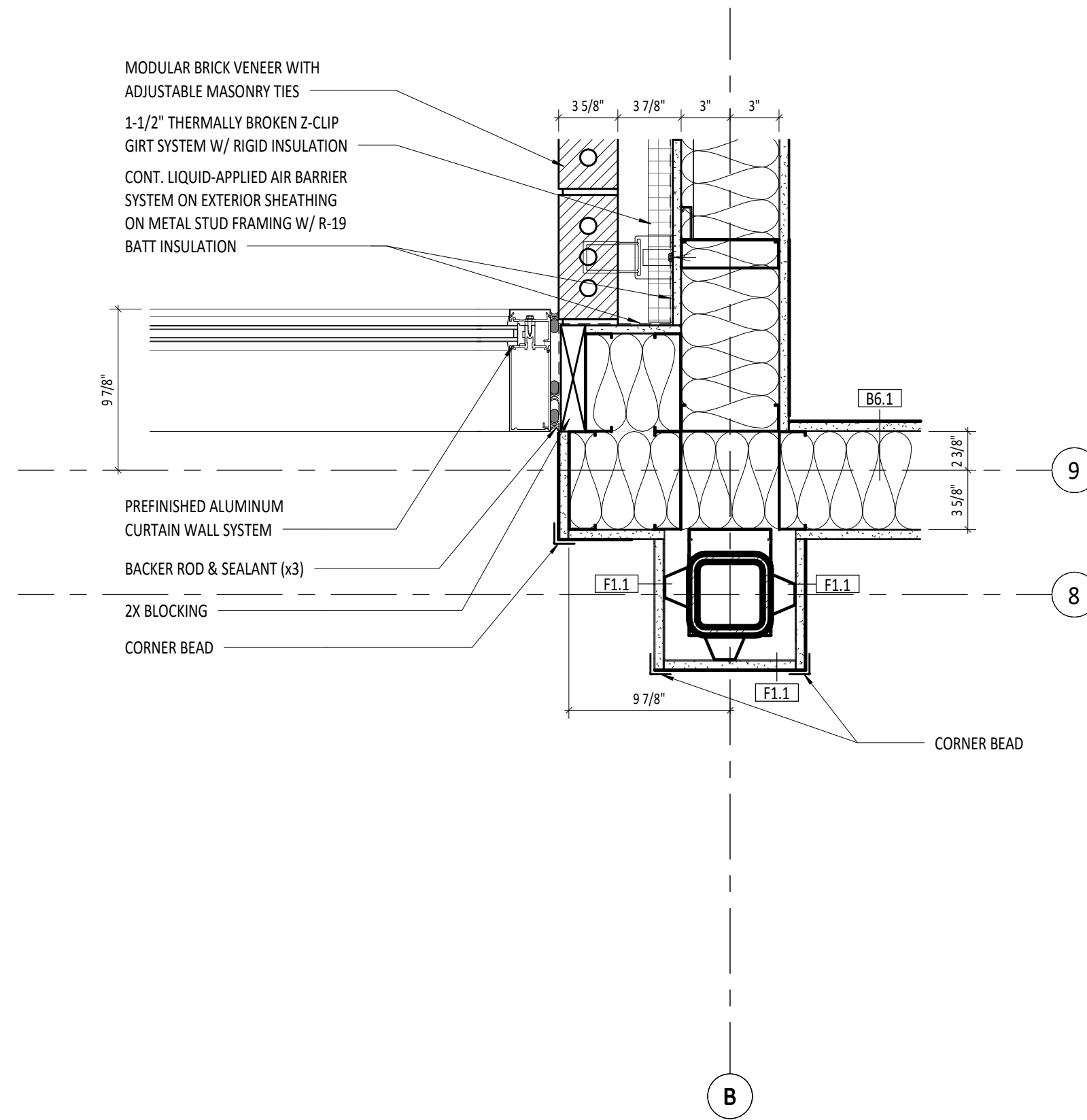

**5 PLAN DETAIL - CURTAIN WALL @ BRICK**  
 SCALE: 1/12" = 1'-0" REF: 1/A-109

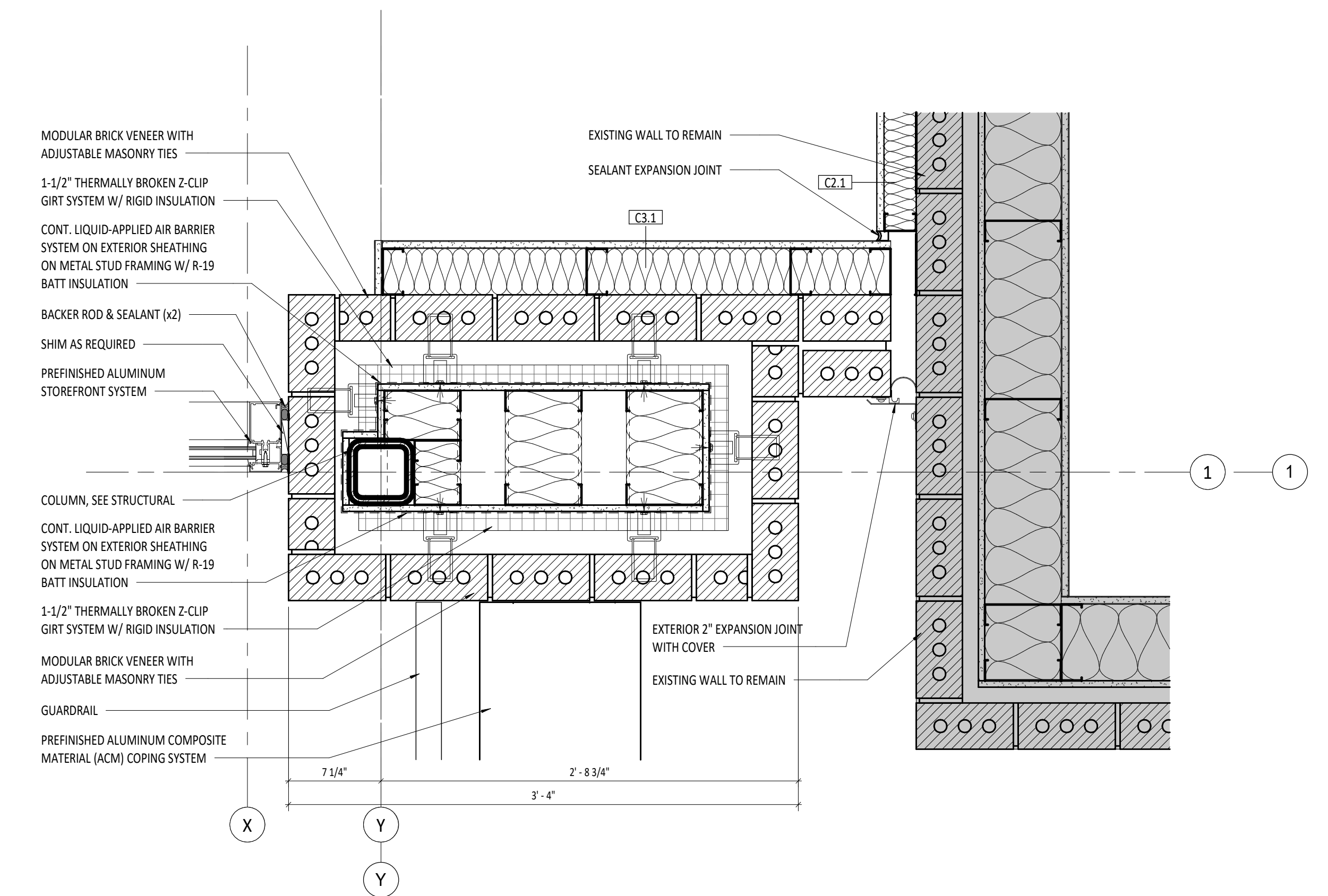

**4 PLAN DETAIL - 2ND FLOOR BRICK PILASTER AT BALCONY**  
 SCALE: 1/12" = 1'-0" REF: 1/A-110

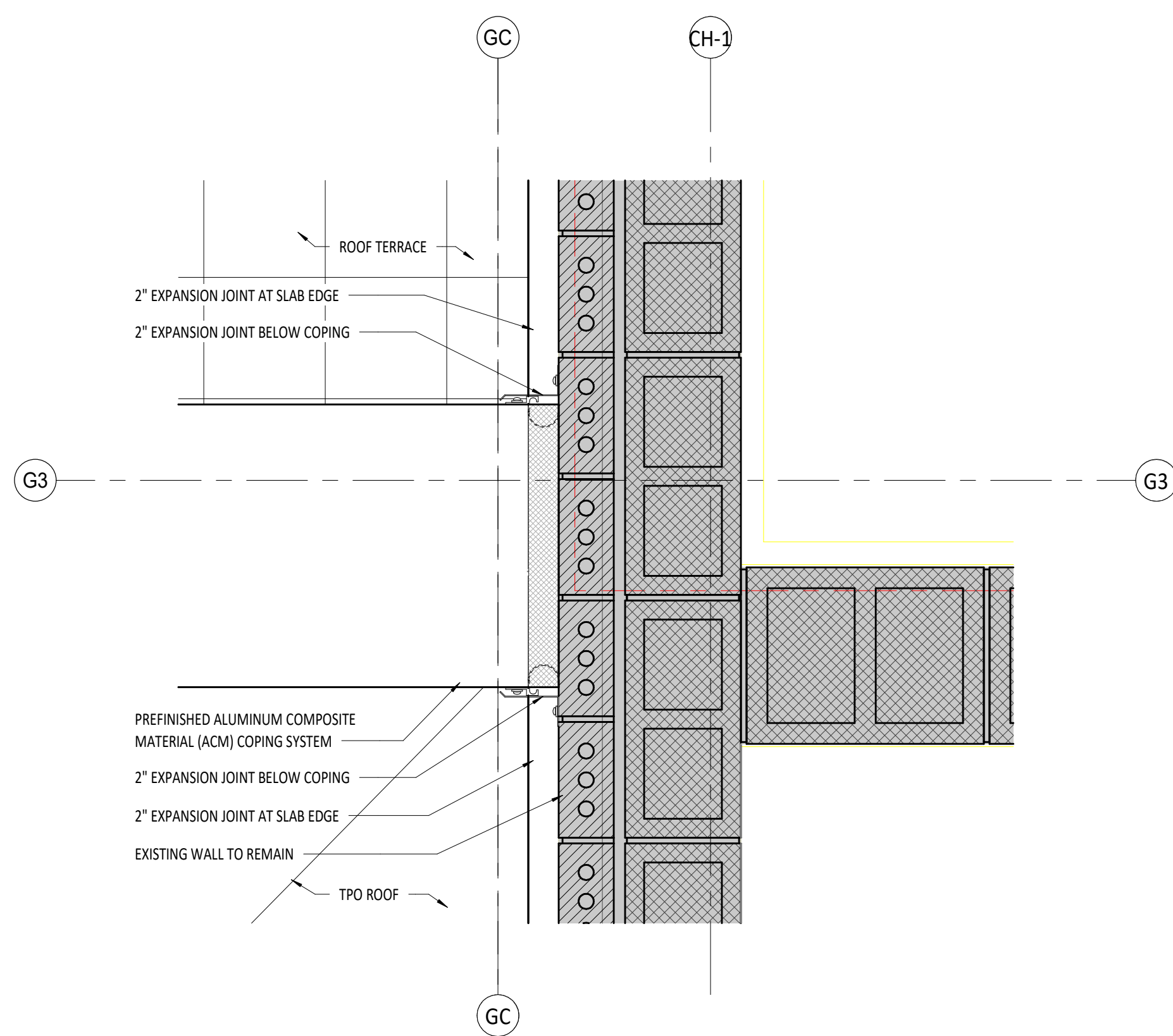

**3 PLAN DETAIL - CITY HALL ROOF TERRACE & VESTIBULE ROOF**  
 SCALE: 1/12" = 1'-0" REF: 1/A-105

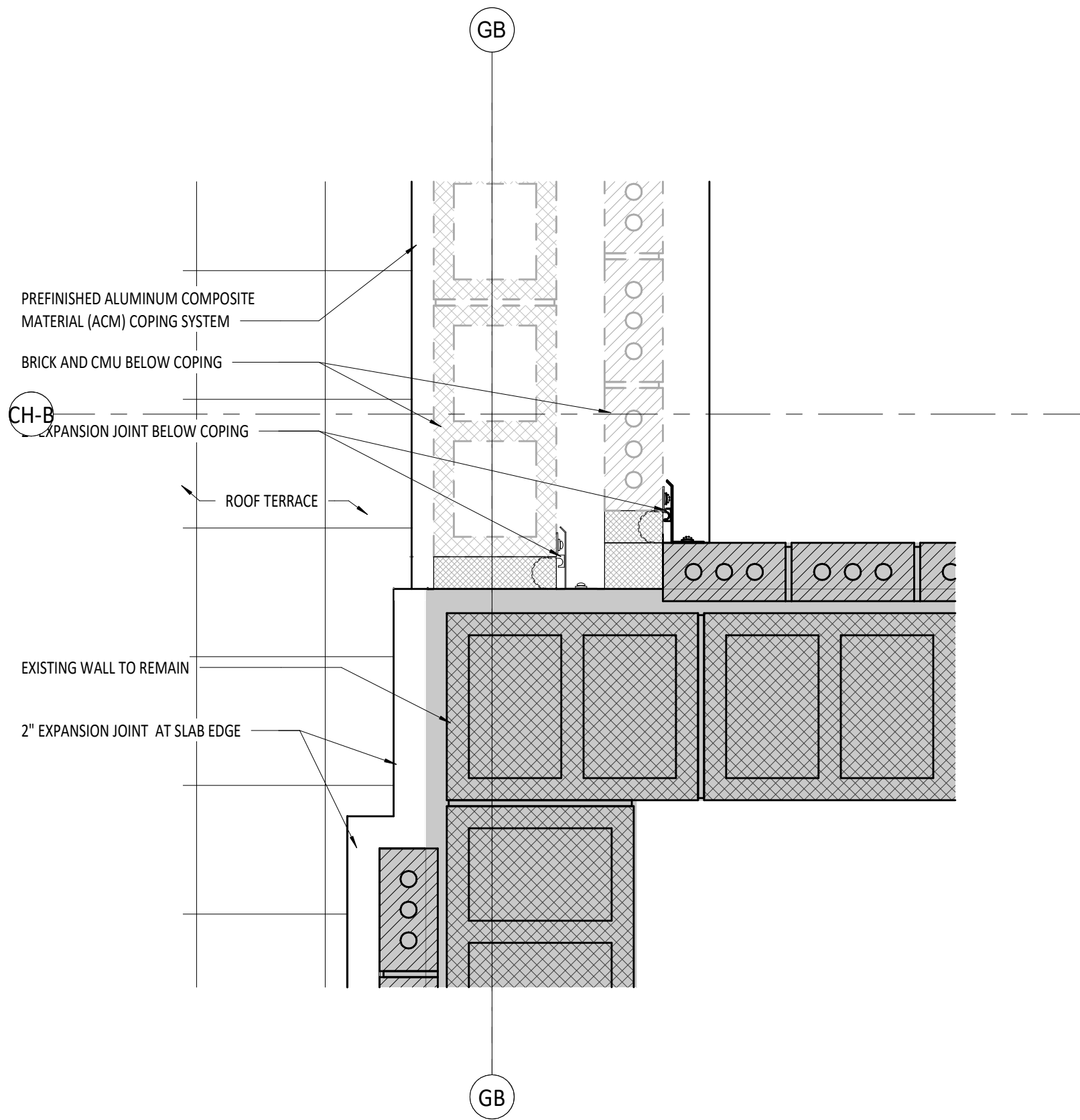

**2 PLAN DETAIL - CITY HALL ROOF TERRACE**  
 SCALE: 1/12" = 1'-0" REF: 1/A-105

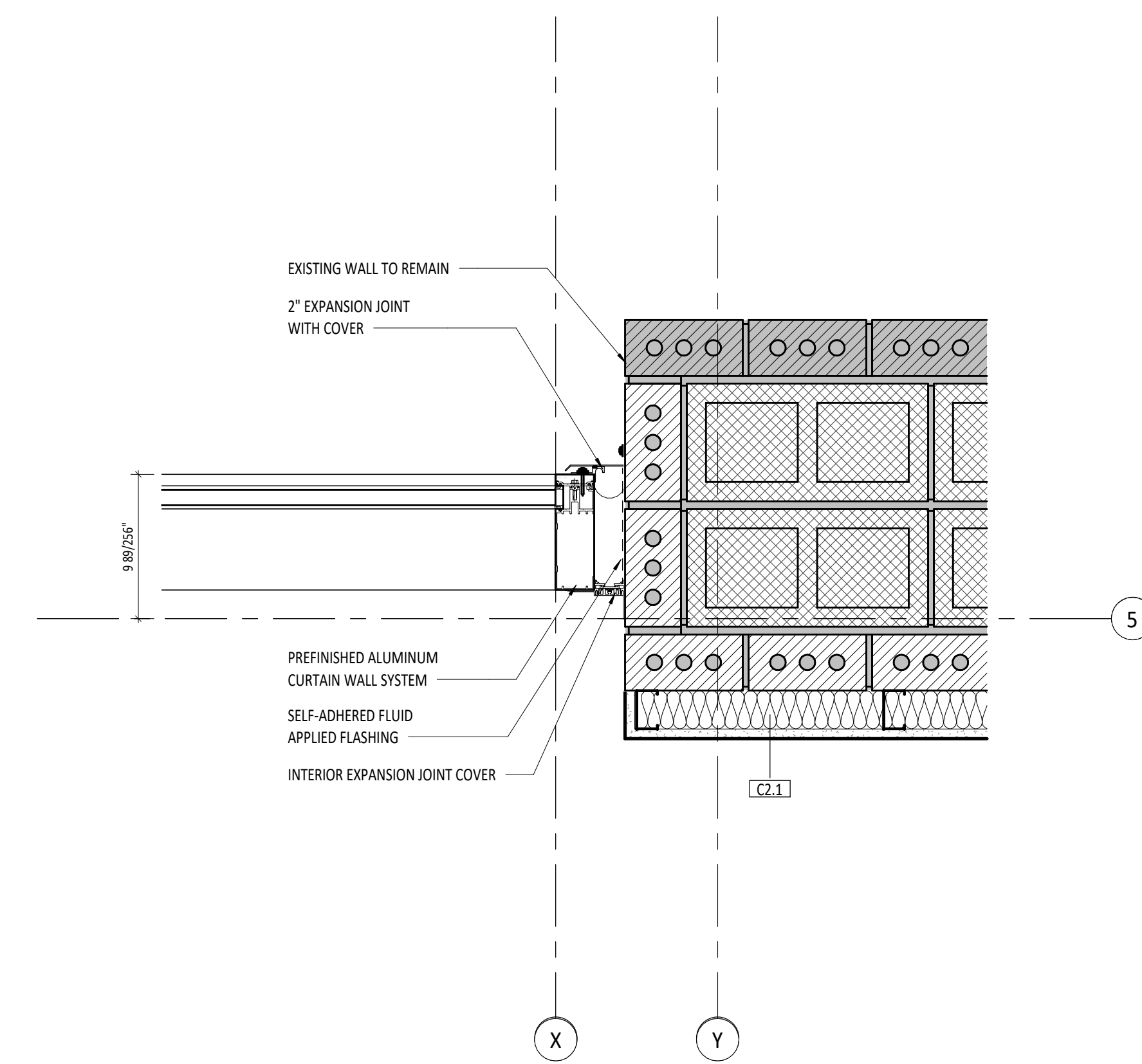

**PLAN DETAIL - CURTAIN WALL AT EXISTING BRICK PILASTER**  
 SCALE: 1/12" = 1'-0" REF: 1/A-110

KEY PLAN:

ARCHITECT OF RECORD:  
**WILLIAMS BLACKSTOCK ARCHITECTS**  
 2204 FIRST AVENUE SOUTH, SUITE 200  
 BIRMINGHAM, ALABAMA 35233

ISSUE DATE:  
**11-25-2024**

REVISIONS:

NO.	DATE	DESCRIPTION

PROJECT NUMBER:  
**23-083**

DRAWING TITLE:  
**EXTERIOR PLAN DETAILS**

SHEET NUMBER:  
**A-503**



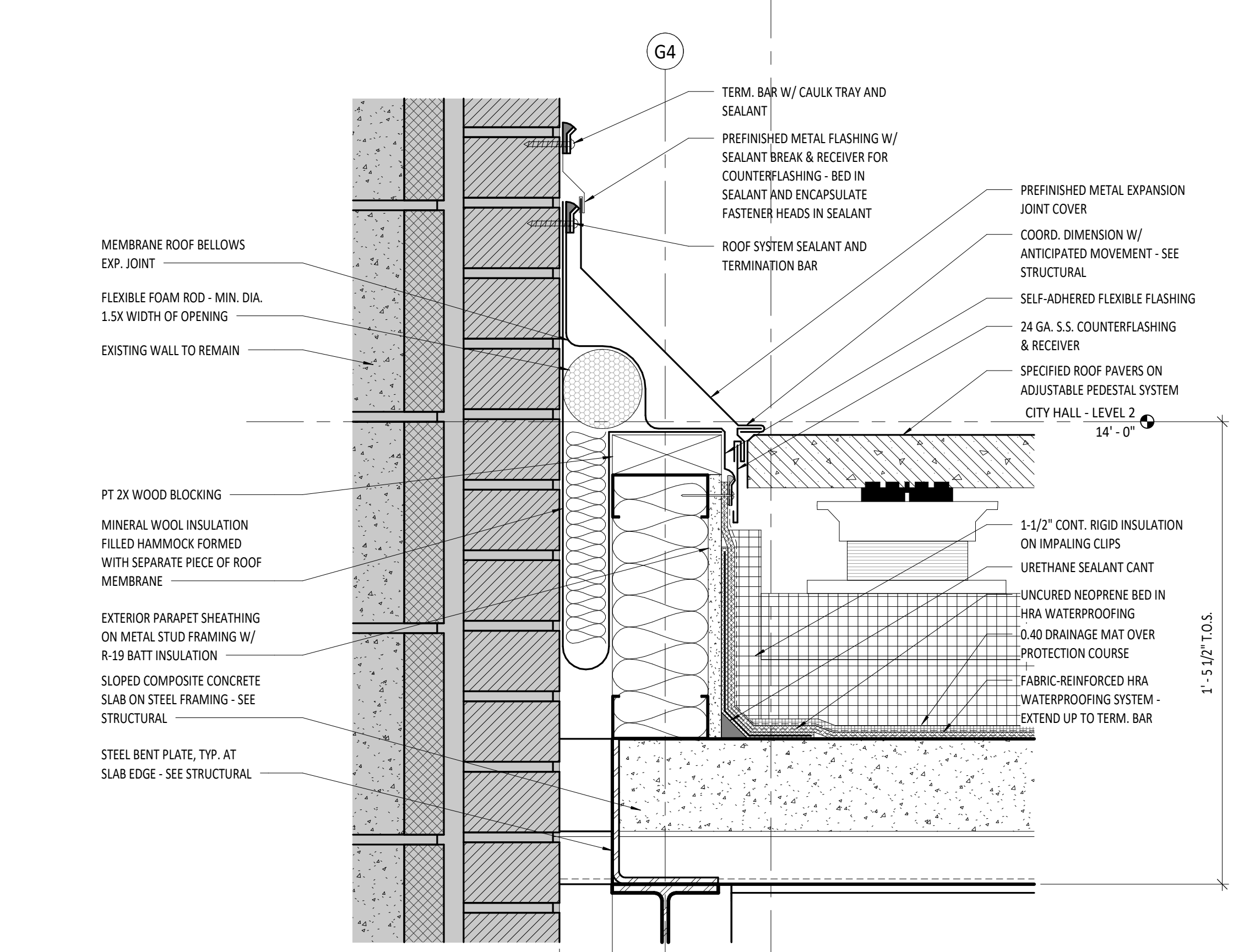

**10** EXP JT DETAIL - ROOF PAVERS AT EXIST. WALL  
 SCALE: 3" = 1'-0" REF: 3/A-310

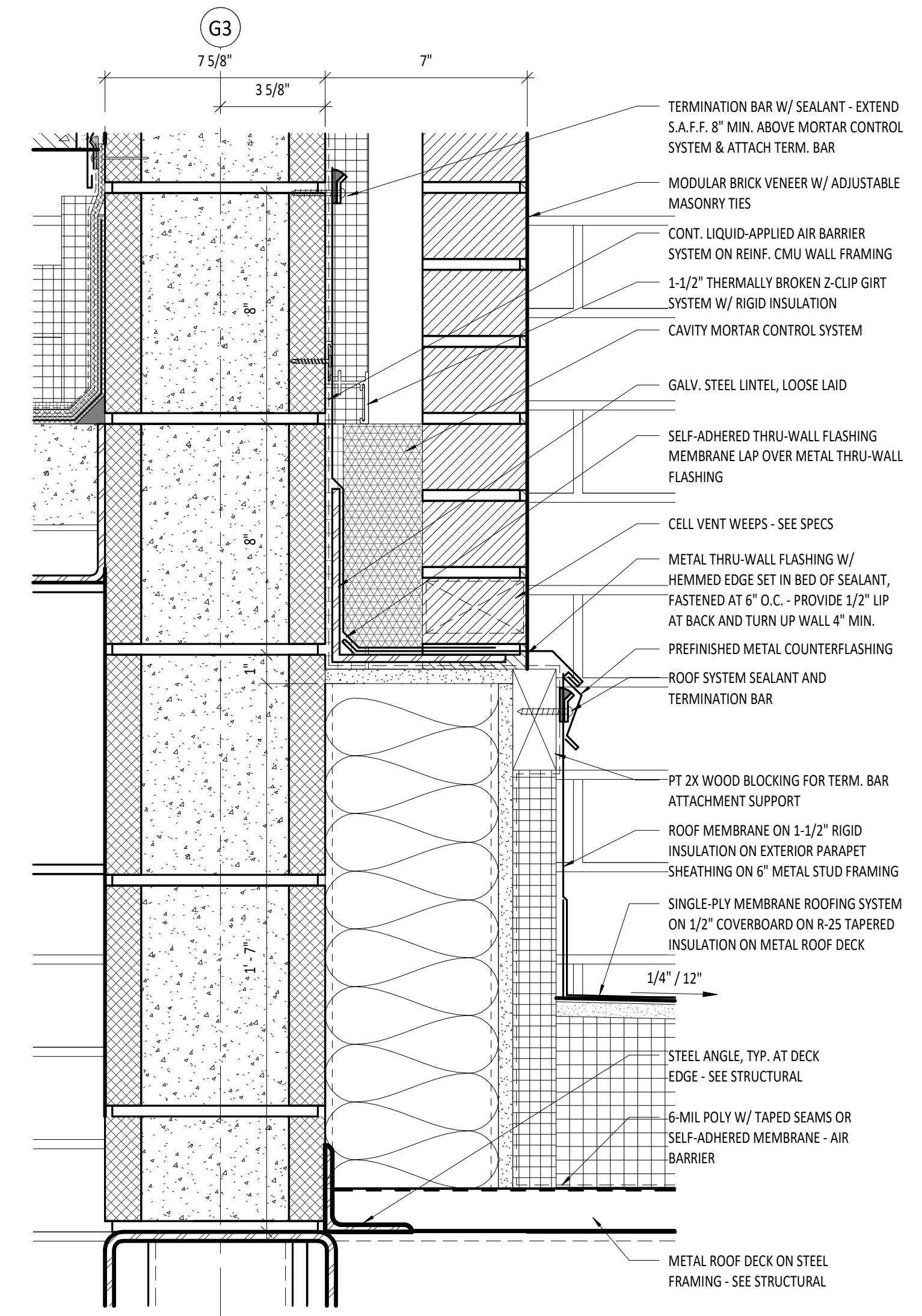

**7** SECTION DETAIL - BRICK AT LOW ROOF  
 SCALE: 3" = 1'-0" REF: 3/A-310

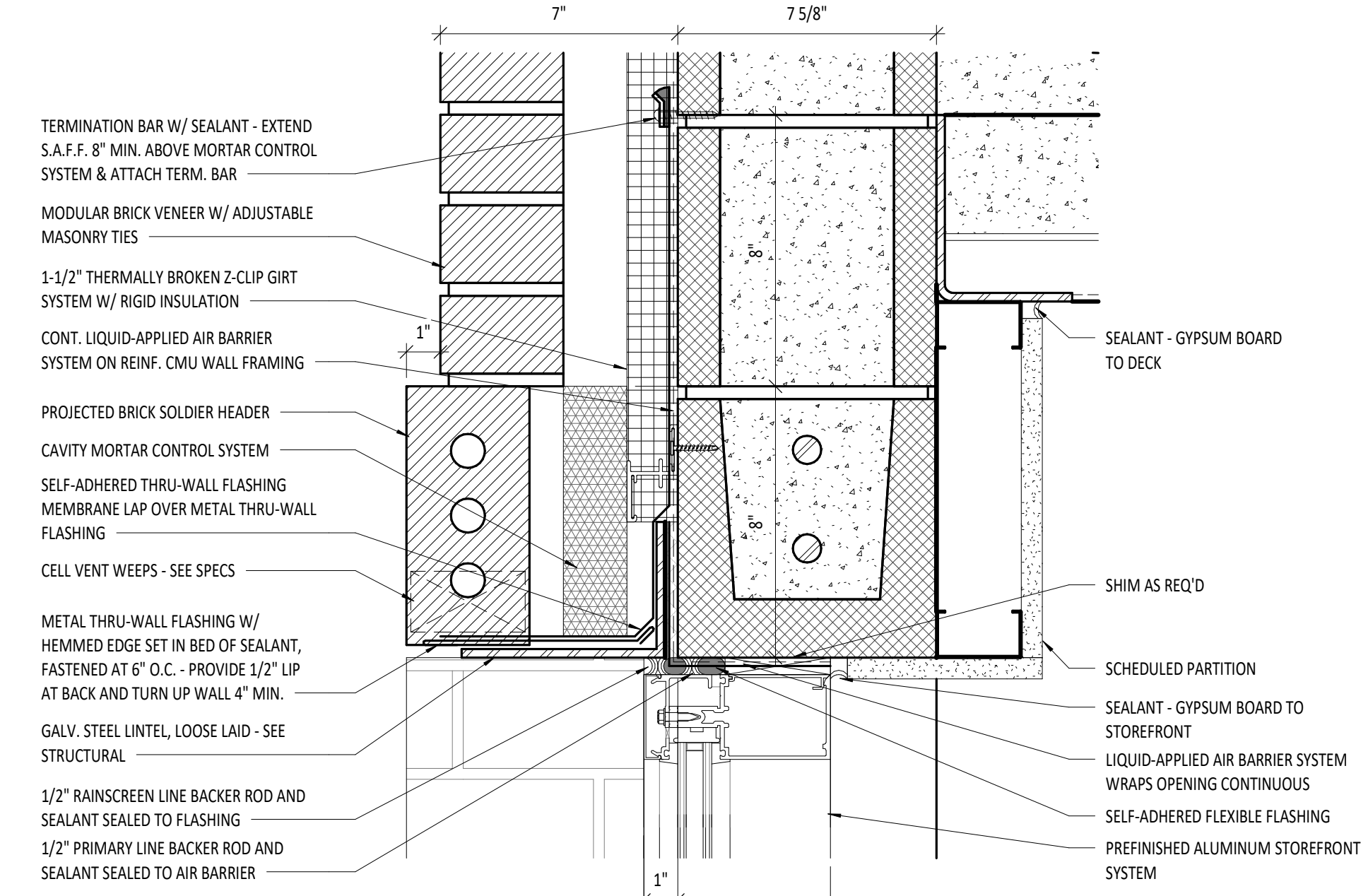

**4** SECTION DETAIL - SF HEAD AT CMU  
 SCALE: 3" = 1'-0" REF: 1/A-310

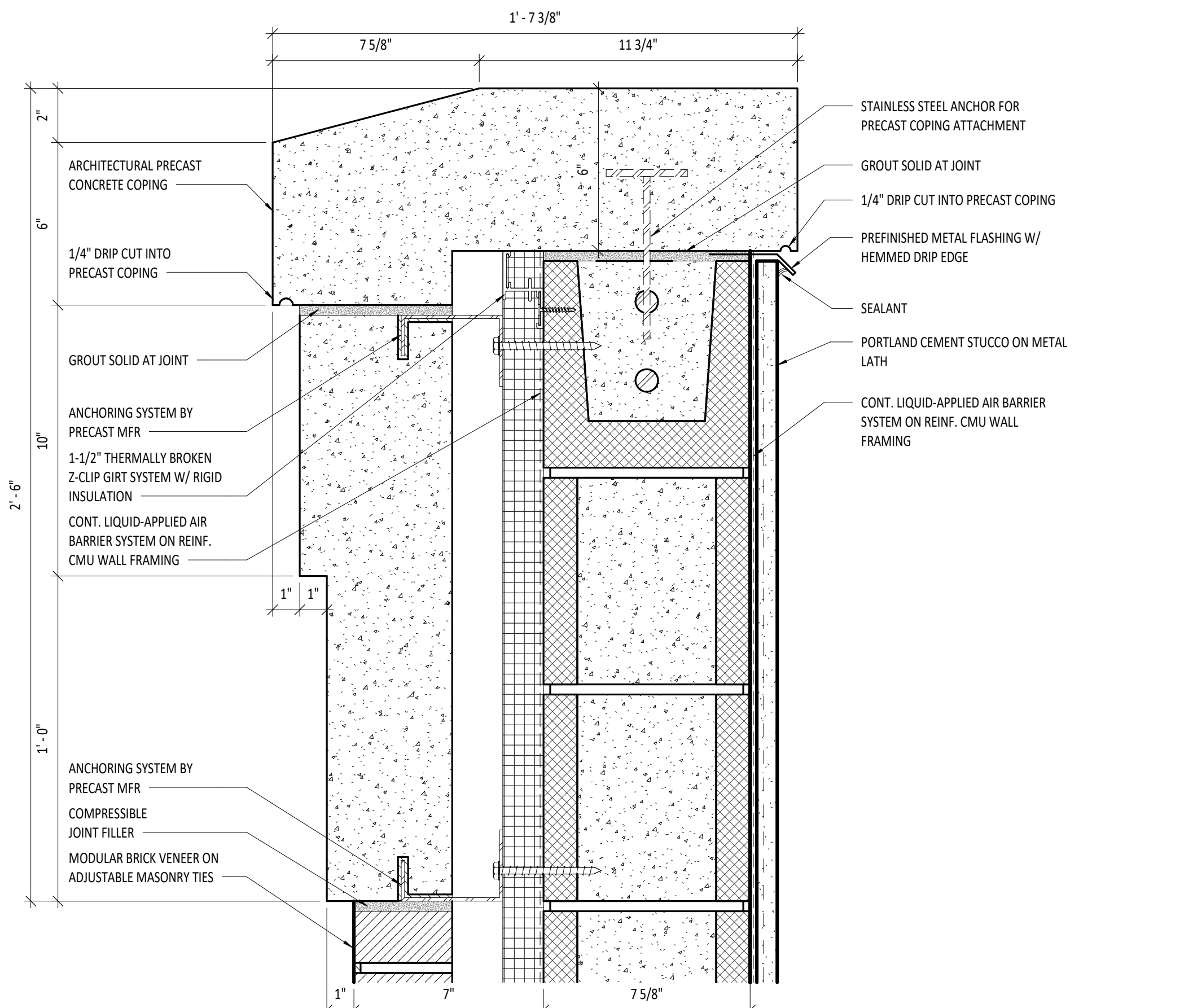

**9** SECTION DETAIL - PRECAST COPING AT CMU  
 SCALE: 3" = 1'-0" REF: 1/A-310

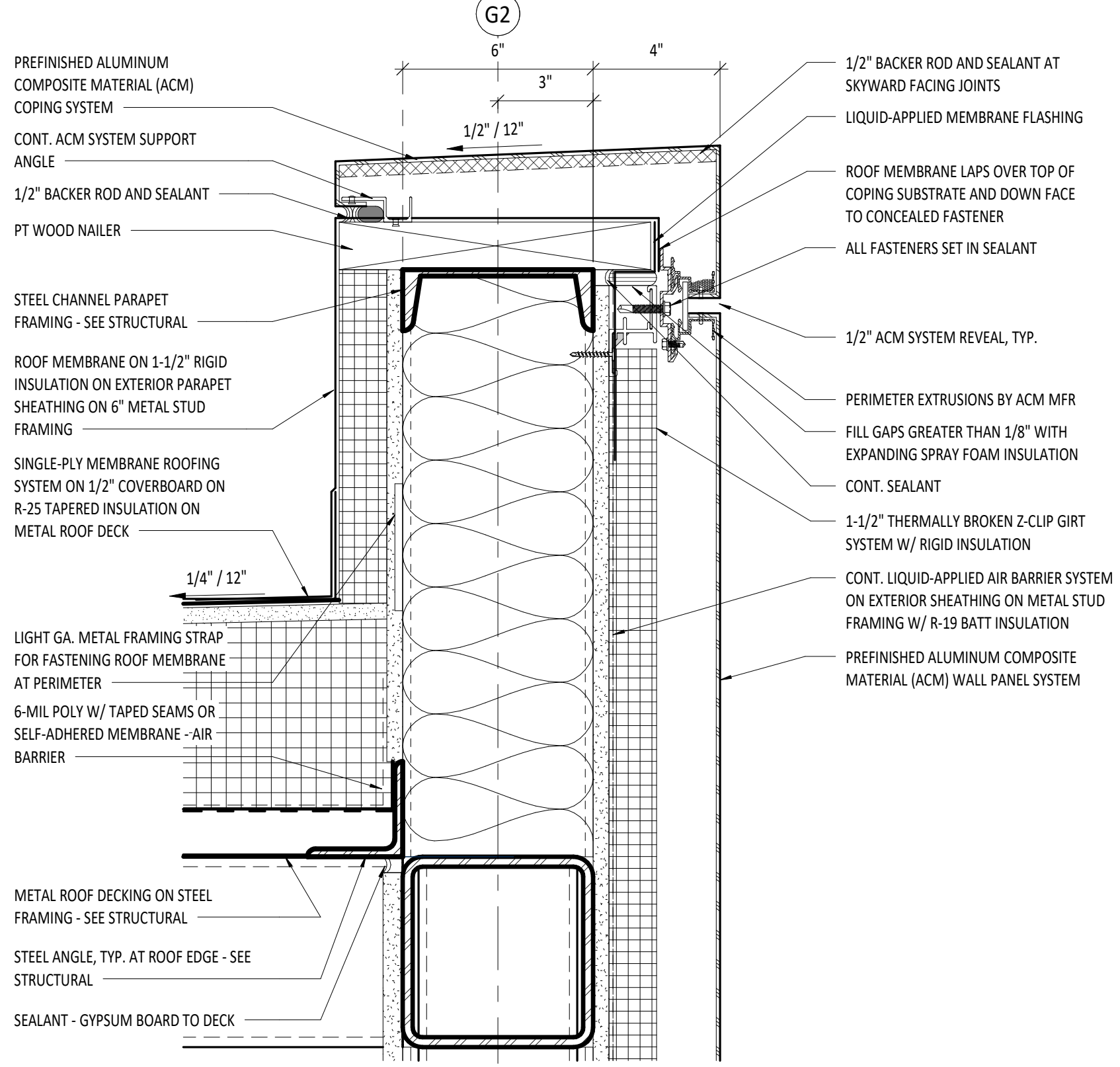

**6** SECTION DETAIL - ACM PARAPET  
 SCALE: 3" = 1'-0" REF: 3/A-310

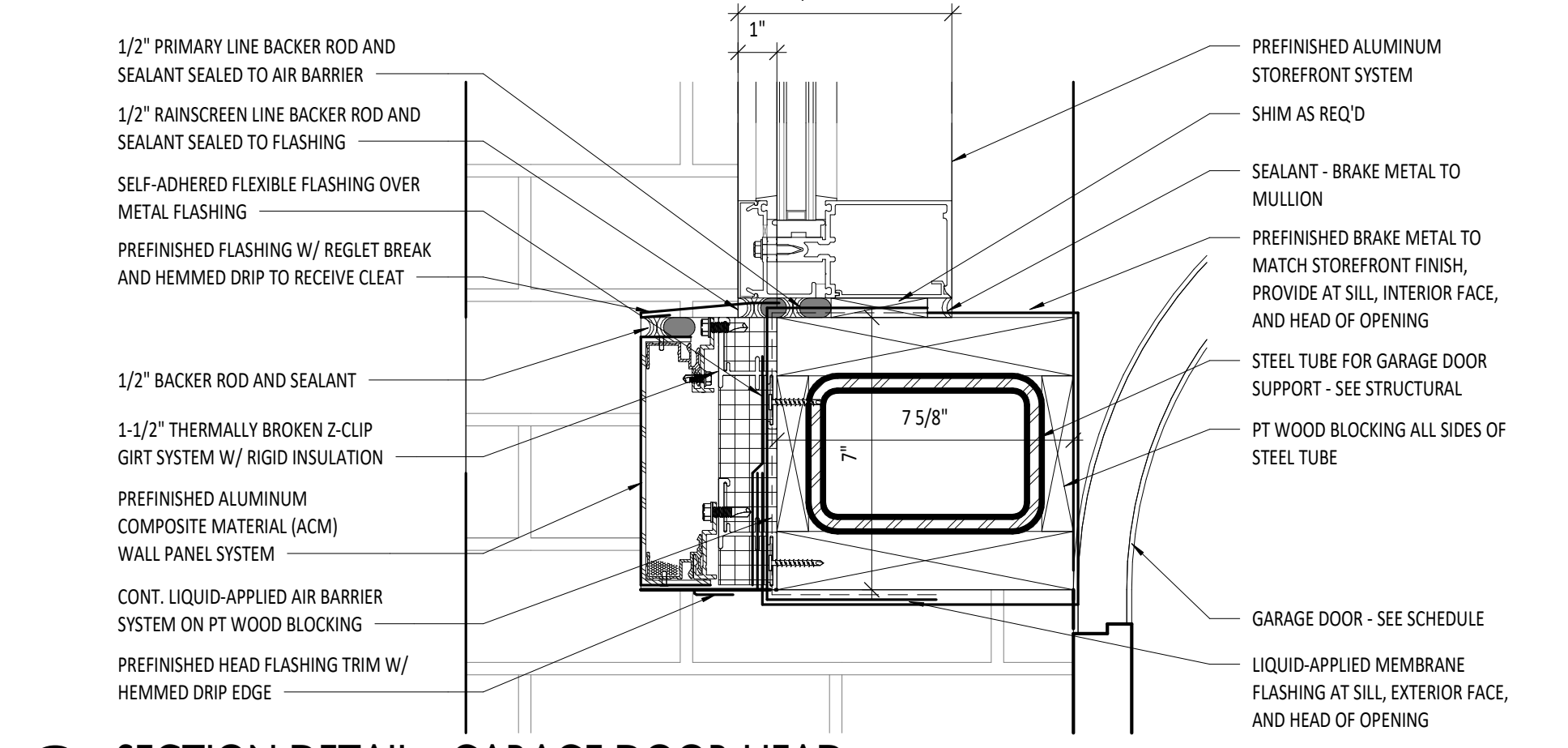

**3** SECTION DETAIL - GARAGE DOOR HEAD  
 SCALE: 3" = 1'-0" REF: 1/A-310

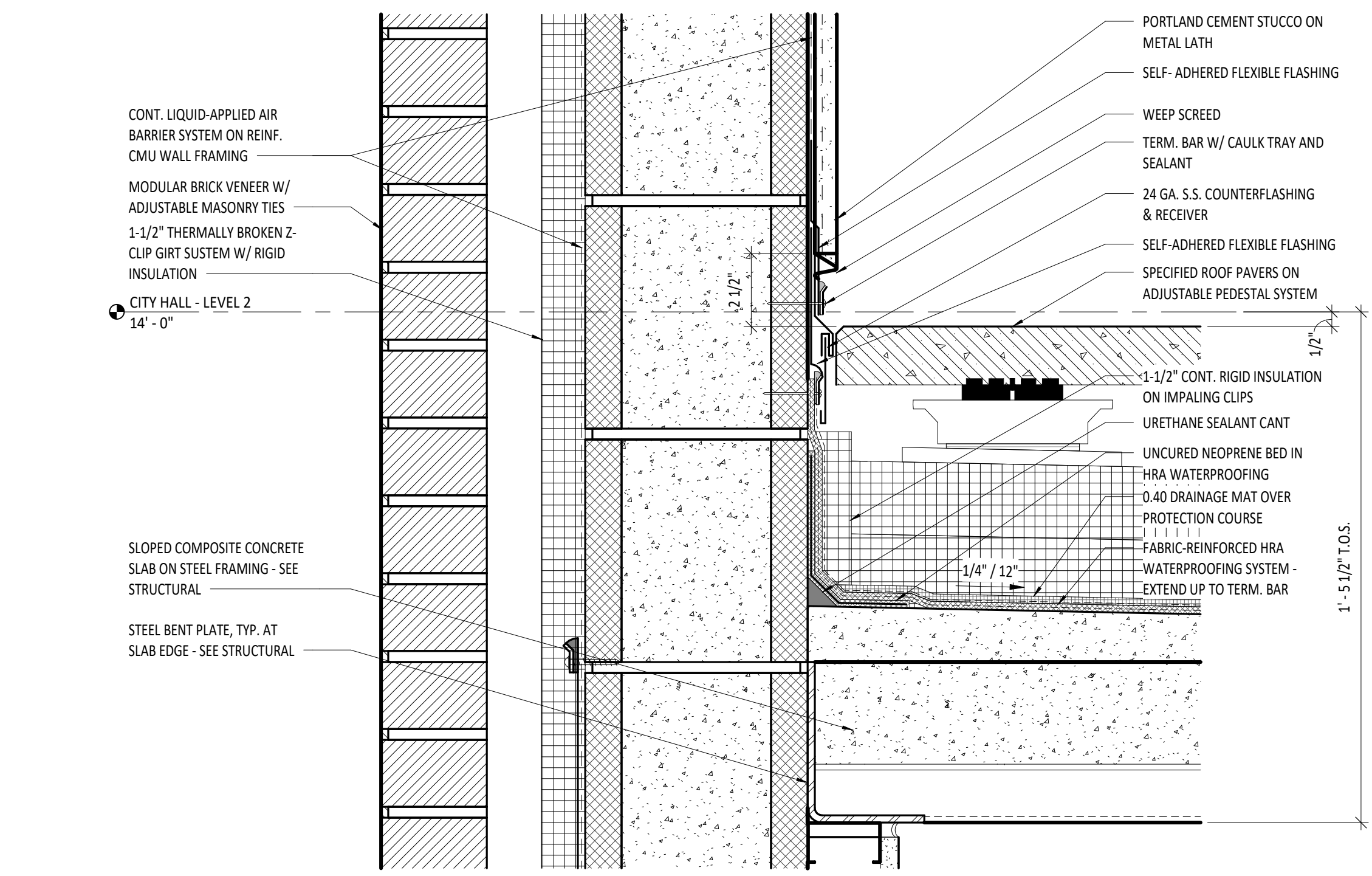

**8** SECTION DETAIL - PAVERS AT CMU  
 SCALE: 3" = 1'-0" REF: 1/A-310

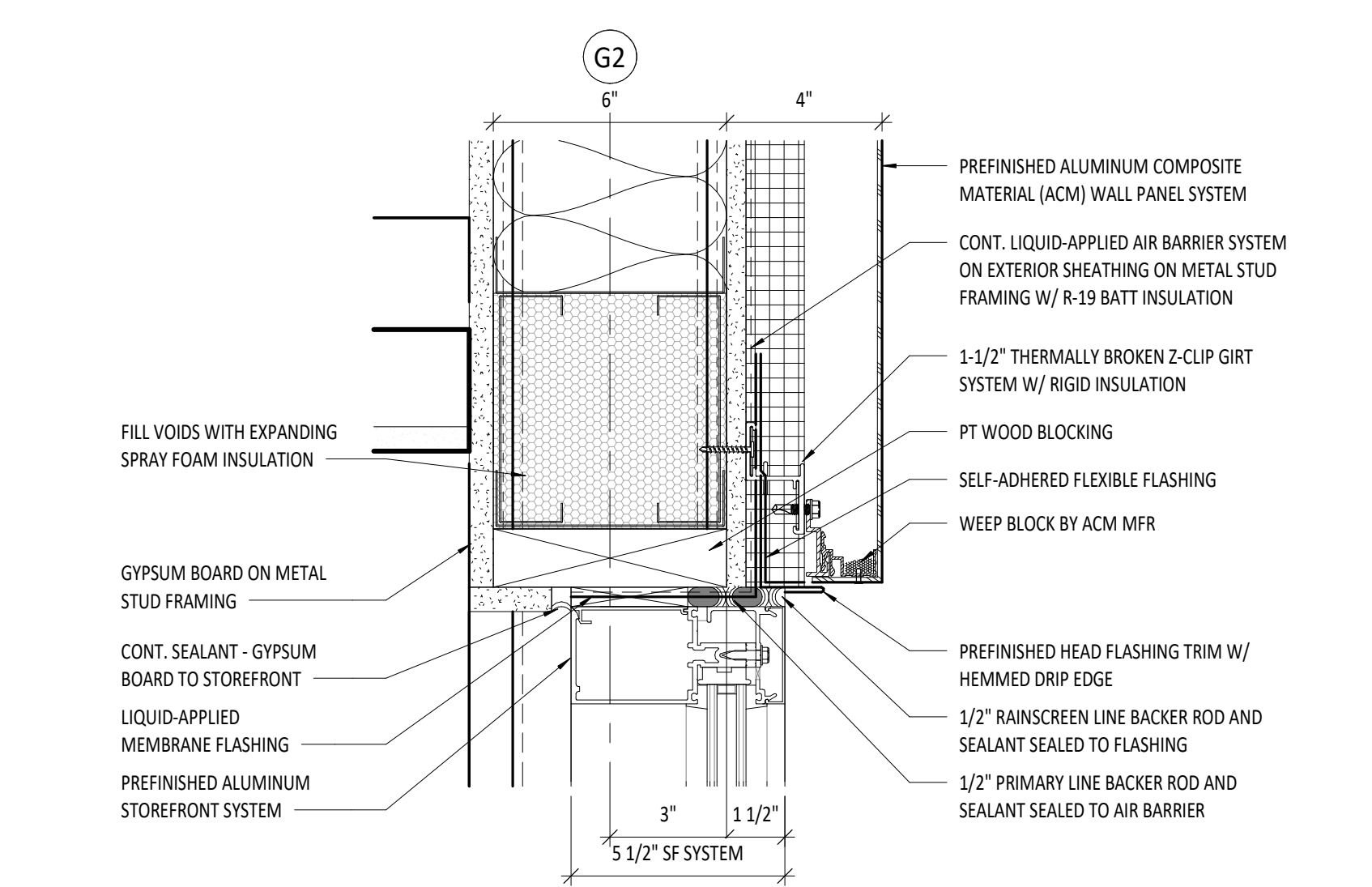

**5** SECTION DETAIL - SF HEAD AT ACM  
 SCALE: 3" = 1'-0" REF: 3/A-310

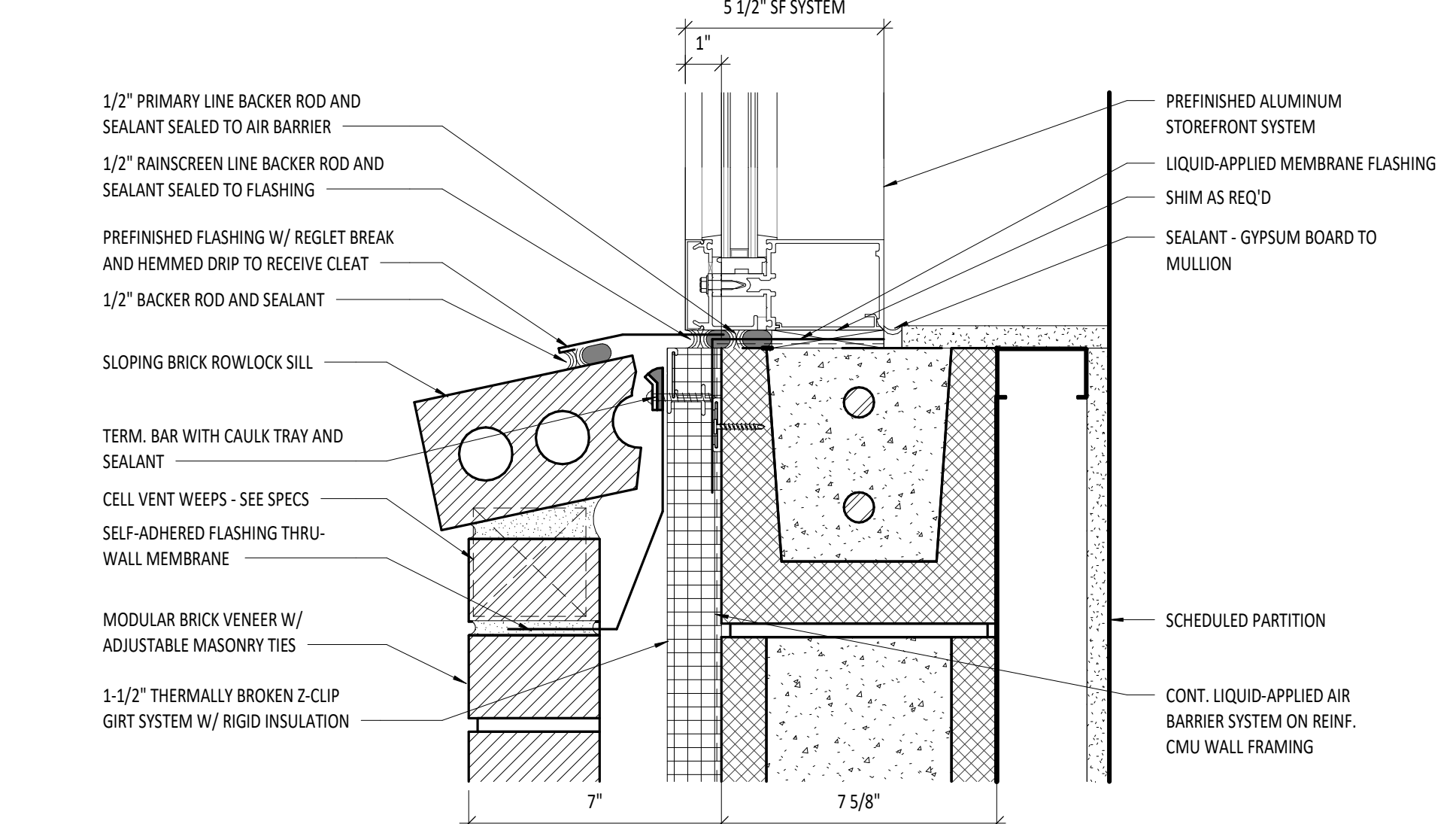

**2** SECTION DETAIL - SF SILL AT CMU  
 SCALE: 3" = 1'-0" REF: 2/A-310

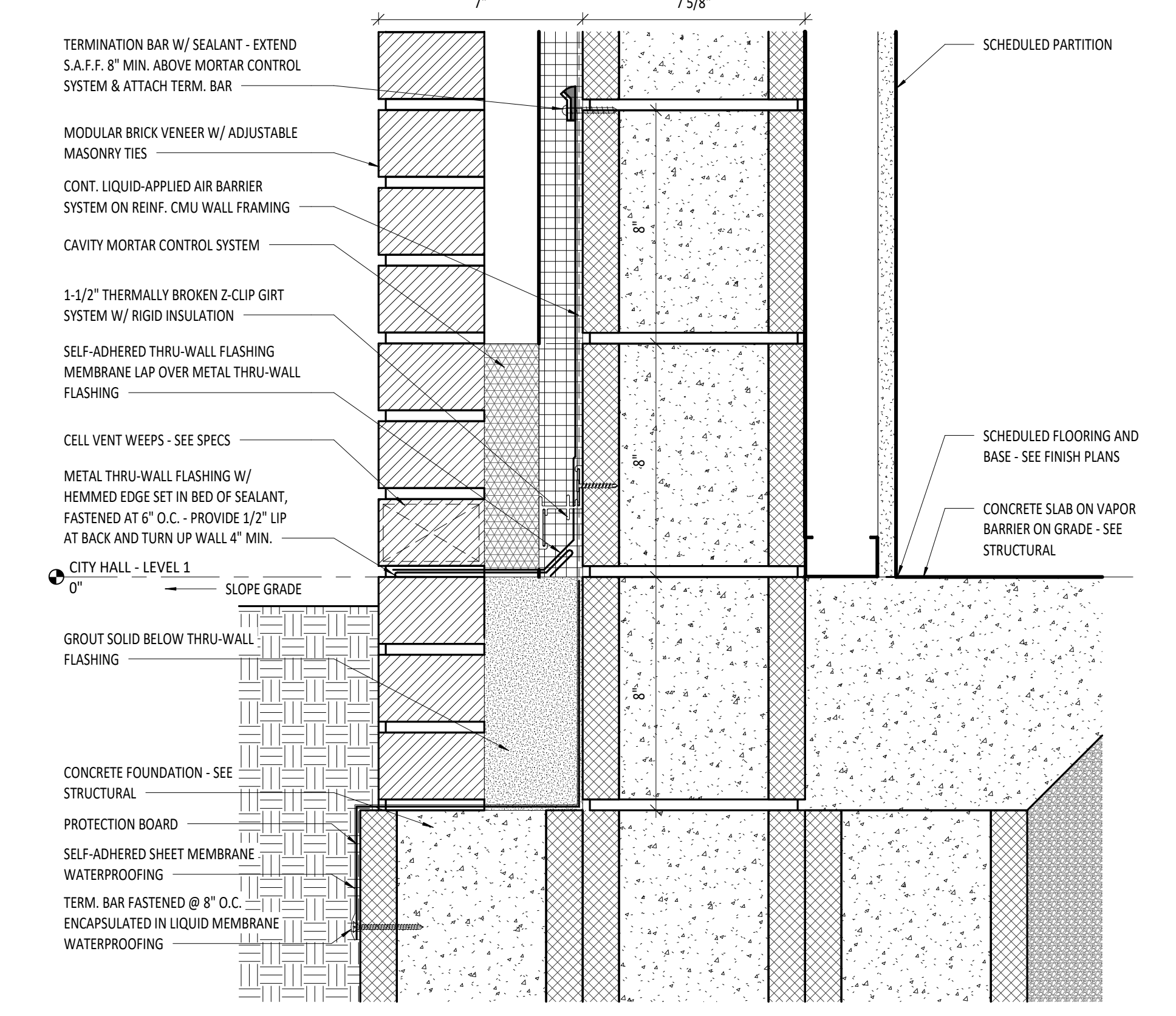

**1** SECTION DETAIL - BRICK AT S.O.G. AT CMU  
 SCALE: 3" = 1'-0" REF: 2/A-310

KEY PLAN:

ARCHITECT OF RECORD:  
**WILLIAMS BLACKSTOCK ARCHITECTS**  
 2204 FIRST AVENUE SOUTH, SUITE 200  
 BIRMINGHAM, ALABAMA 35233

ISSUE DATE:  
**11-25-2024**

REVISIONS:

NO.	DATE	DESCRIPTION

PROJECT NUMBER:  
**23-083**

DRAWING TITLE:  
**SECTION DETAILS**

SHEET NUMBER:  
**A-511**



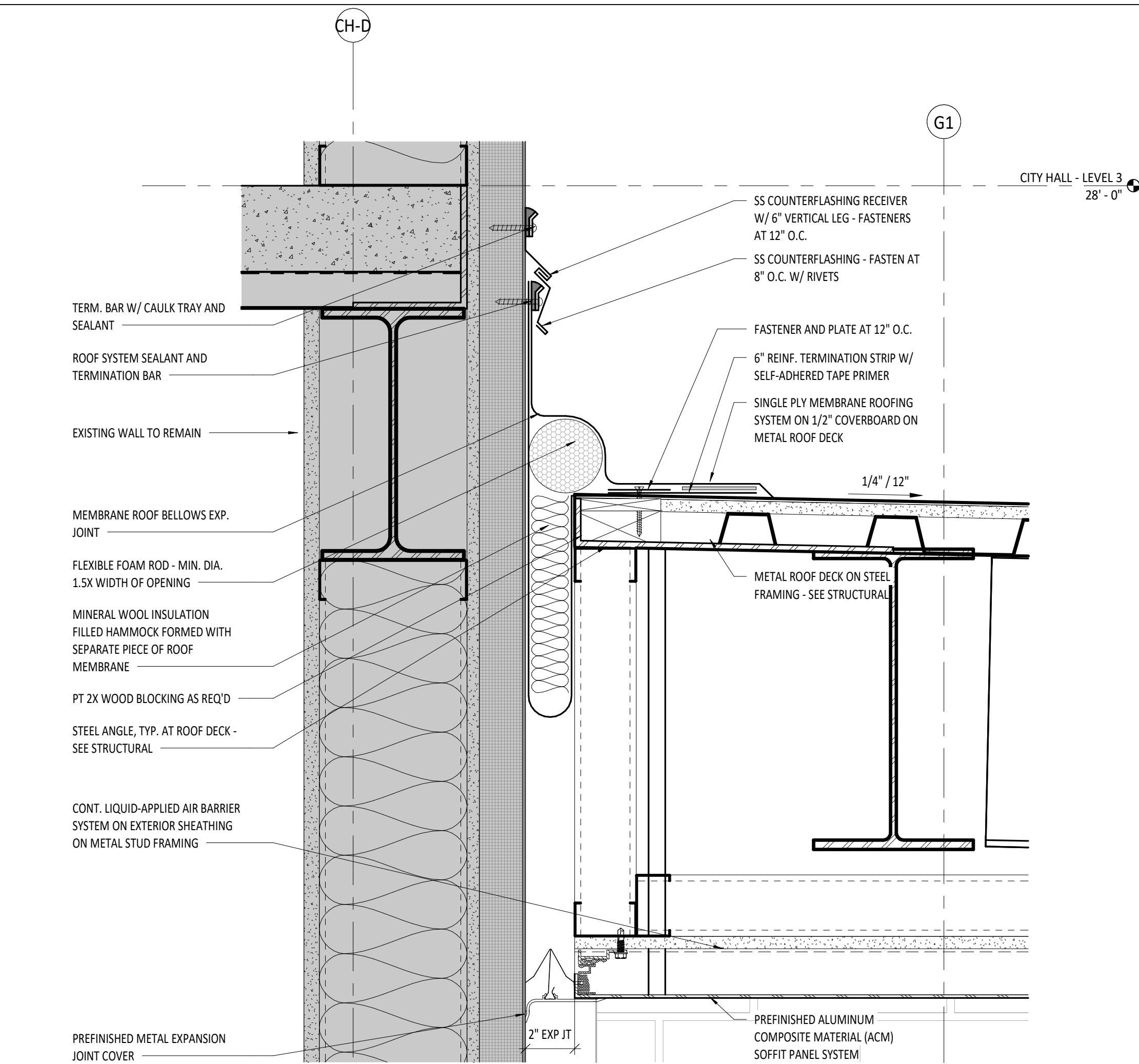

**7 EXP JT DETAIL - MAYOR BALCONY ROOF**  
SCALE: 3" = 1'-0" REF: 3/A-311

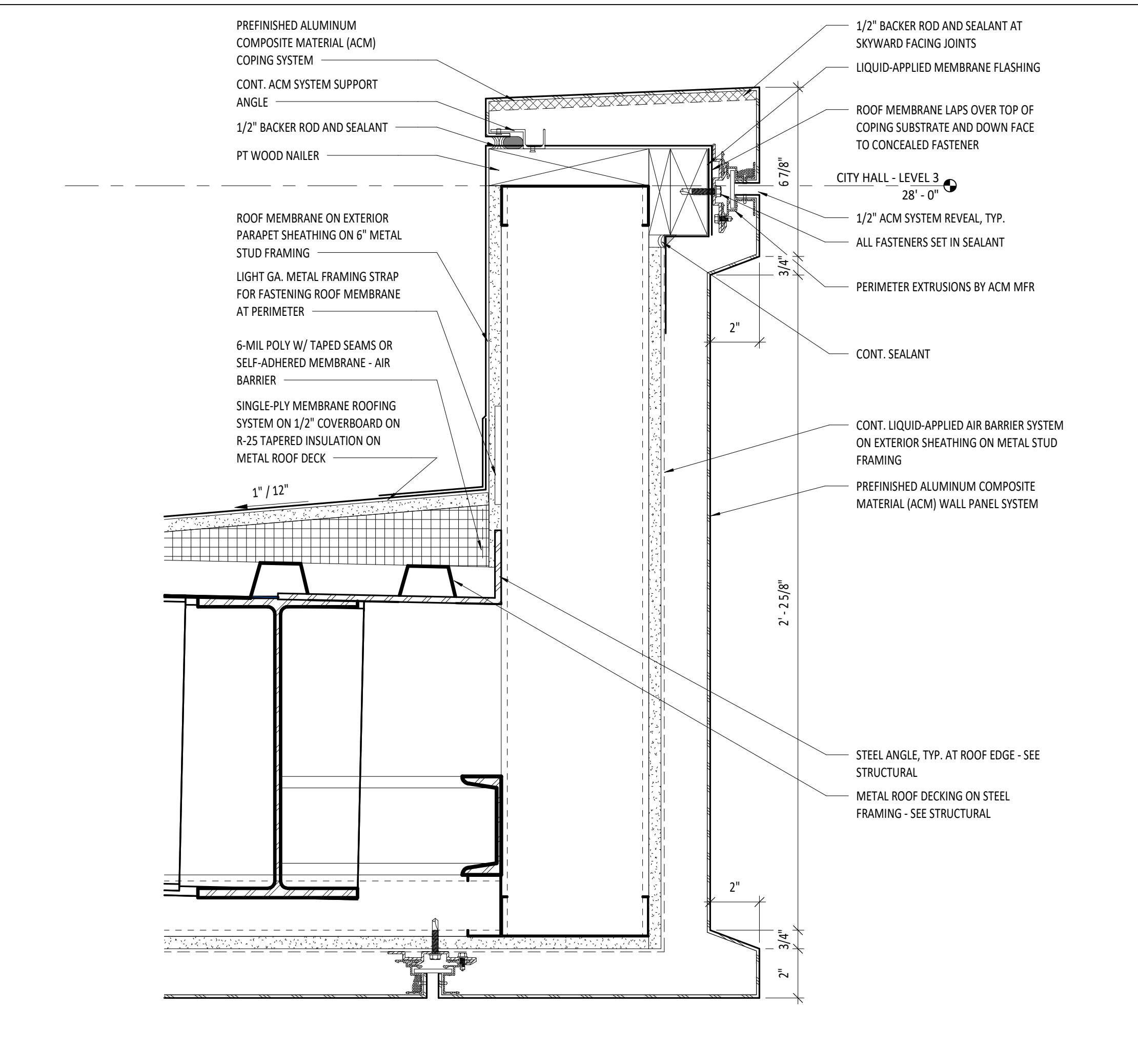

**5 SECTION DETAIL - MAYOR BALCONY ROOF**  
SCALE: 3" = 1'-0" REF: 3/A-311

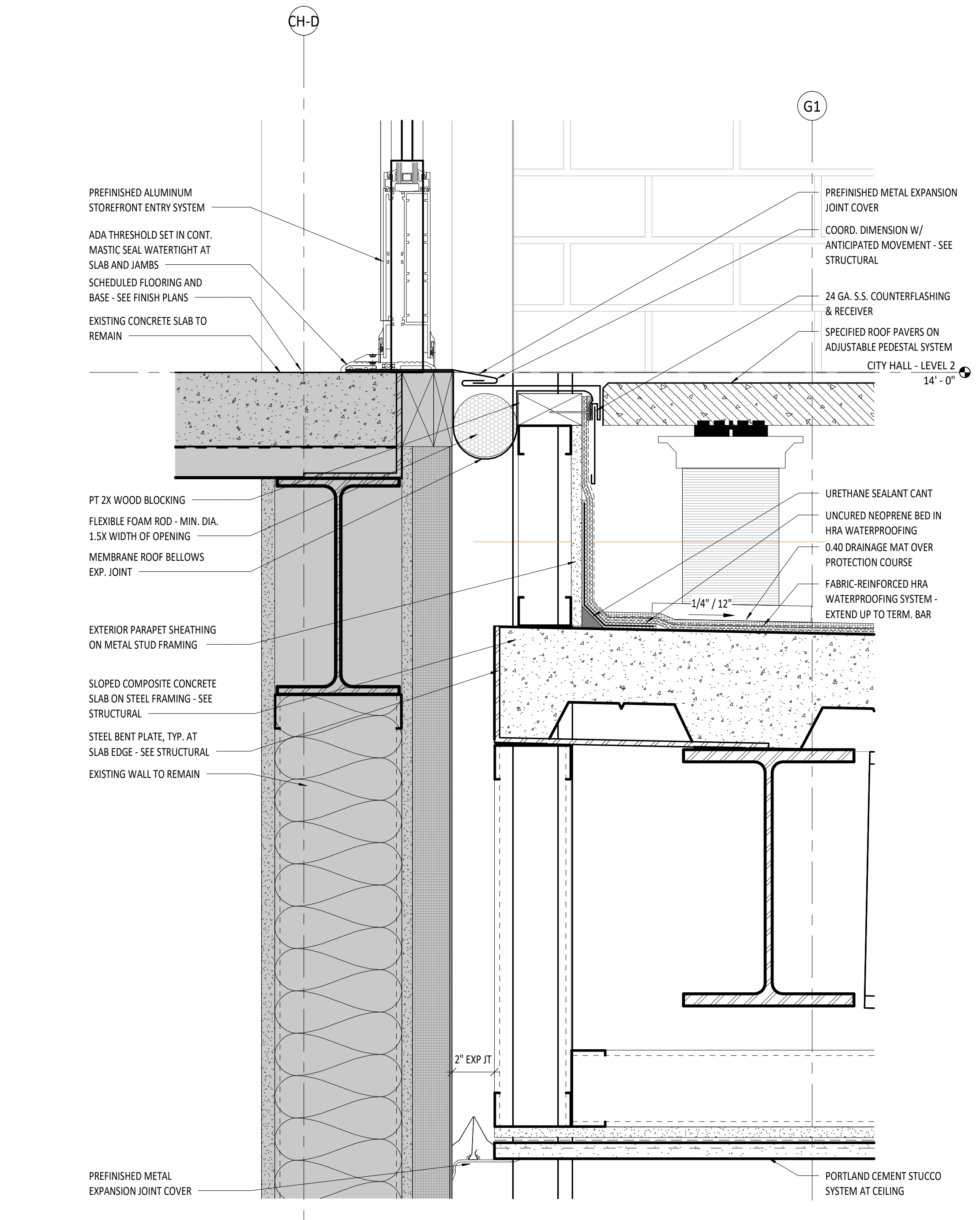

**6 EXP JT DETAIL - MAYOR BALCONY DOOR**  
SCALE: 3" = 1'-0" REF: 3/A-311

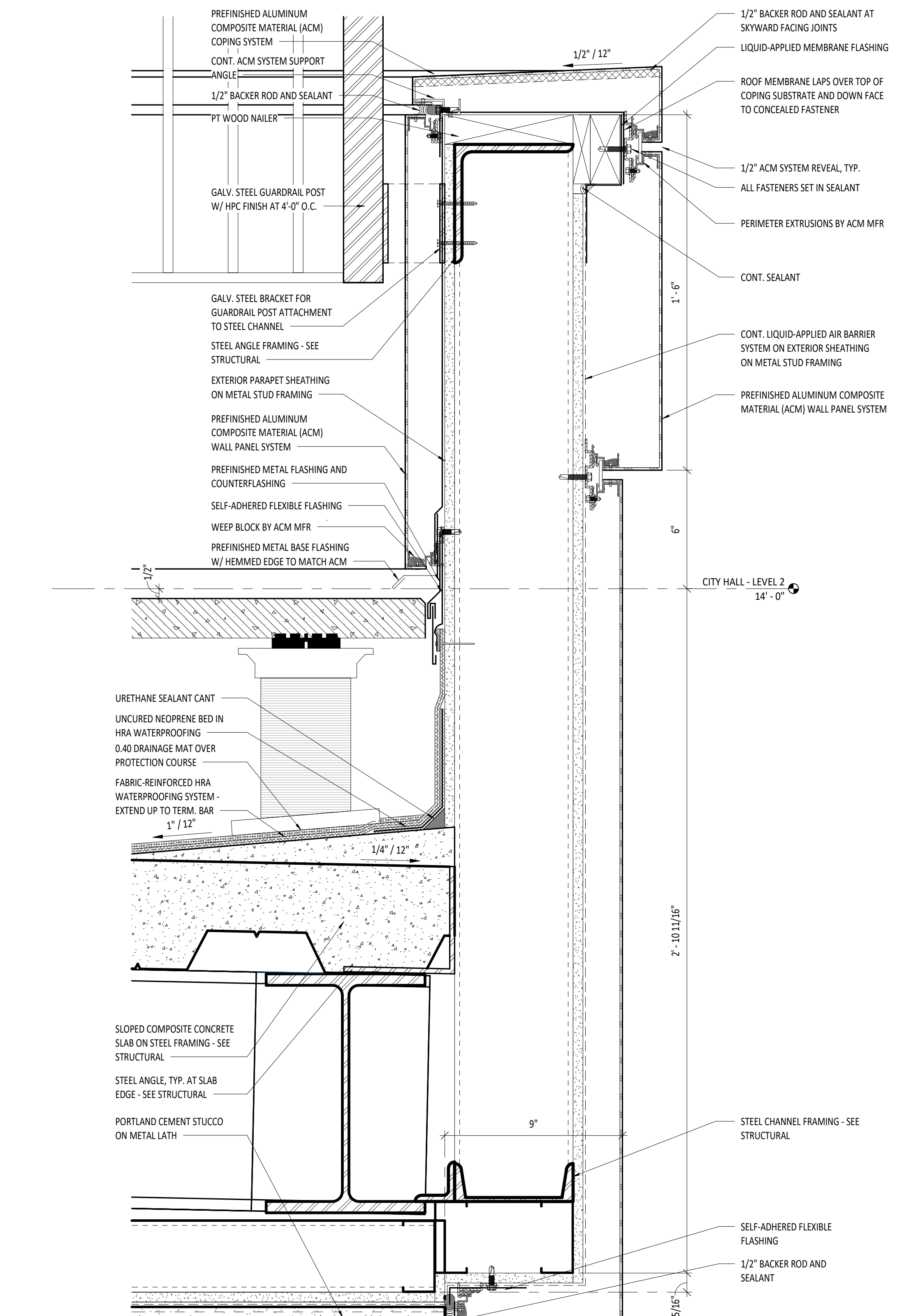

**4 SECTION DETAIL - MAYOR BALCONY**  
SCALE: 3" = 1'-0" REF: 3/A-311

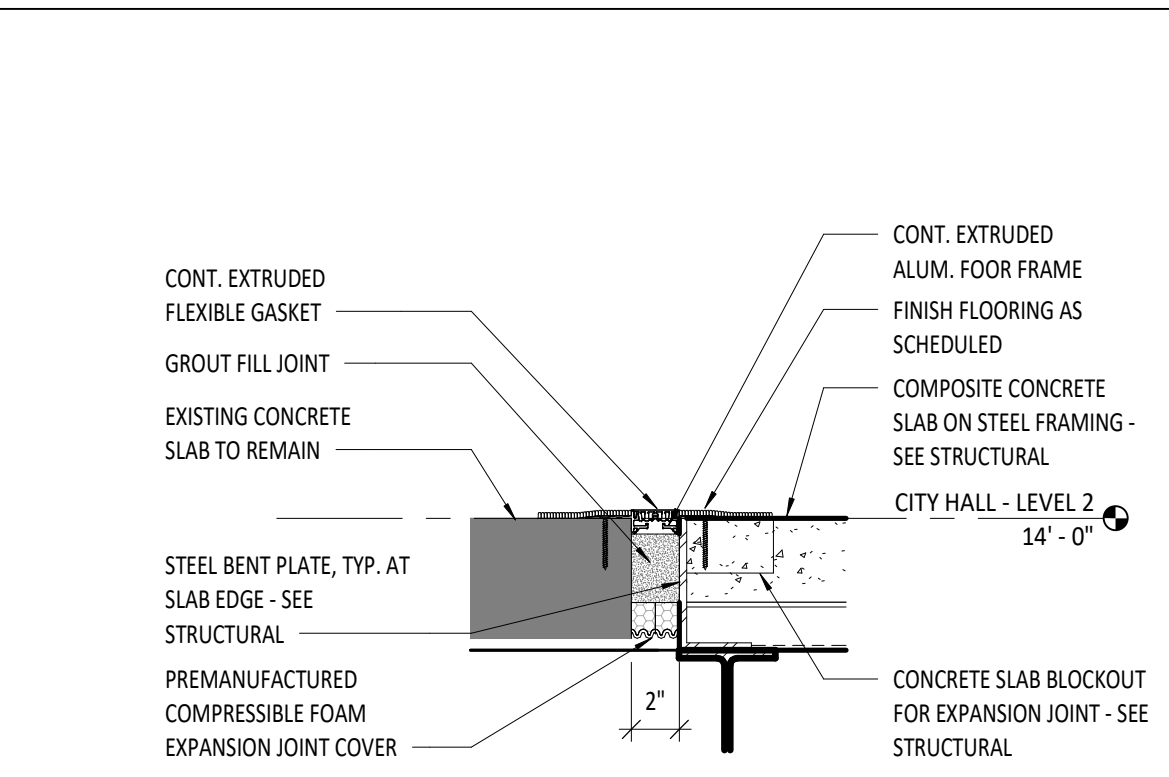
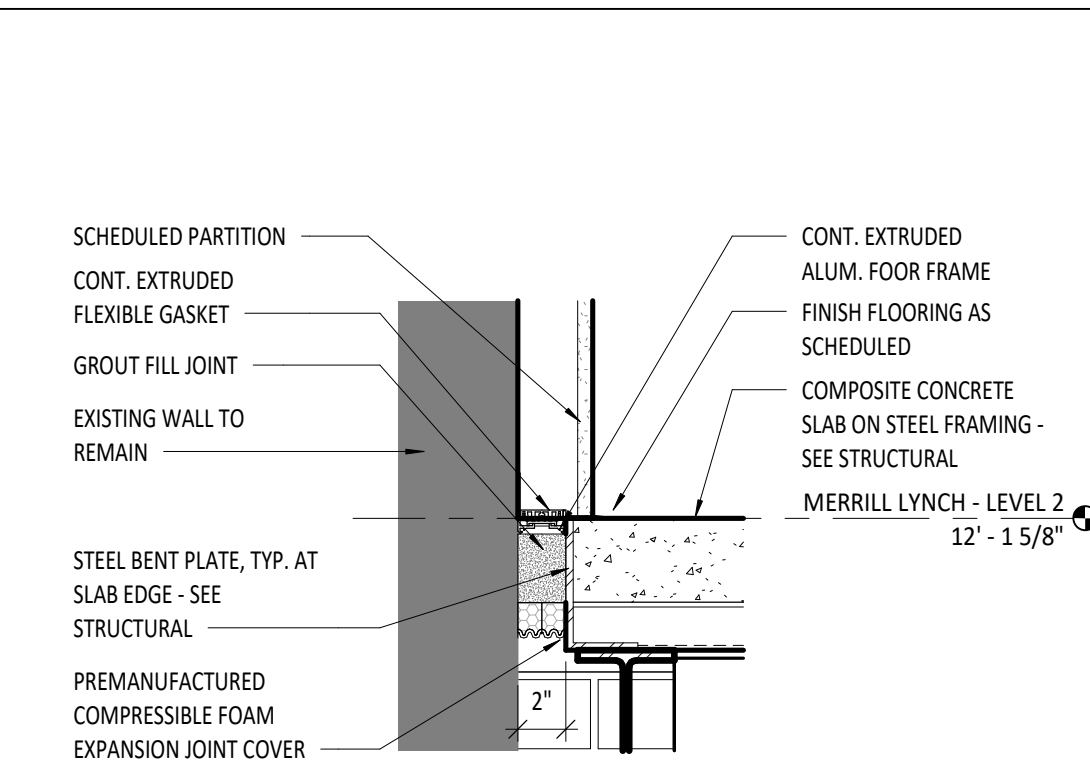

**9 EXP JT DETAIL - INTERIOR FLOOR-WALL**  
SCALE: 1 1/2" = 1'-0"

**8 EXP JT DETAIL - INTERIOR FLOOR**  
SCALE: 1 1/2" = 1'-0" REF: 1/A-110

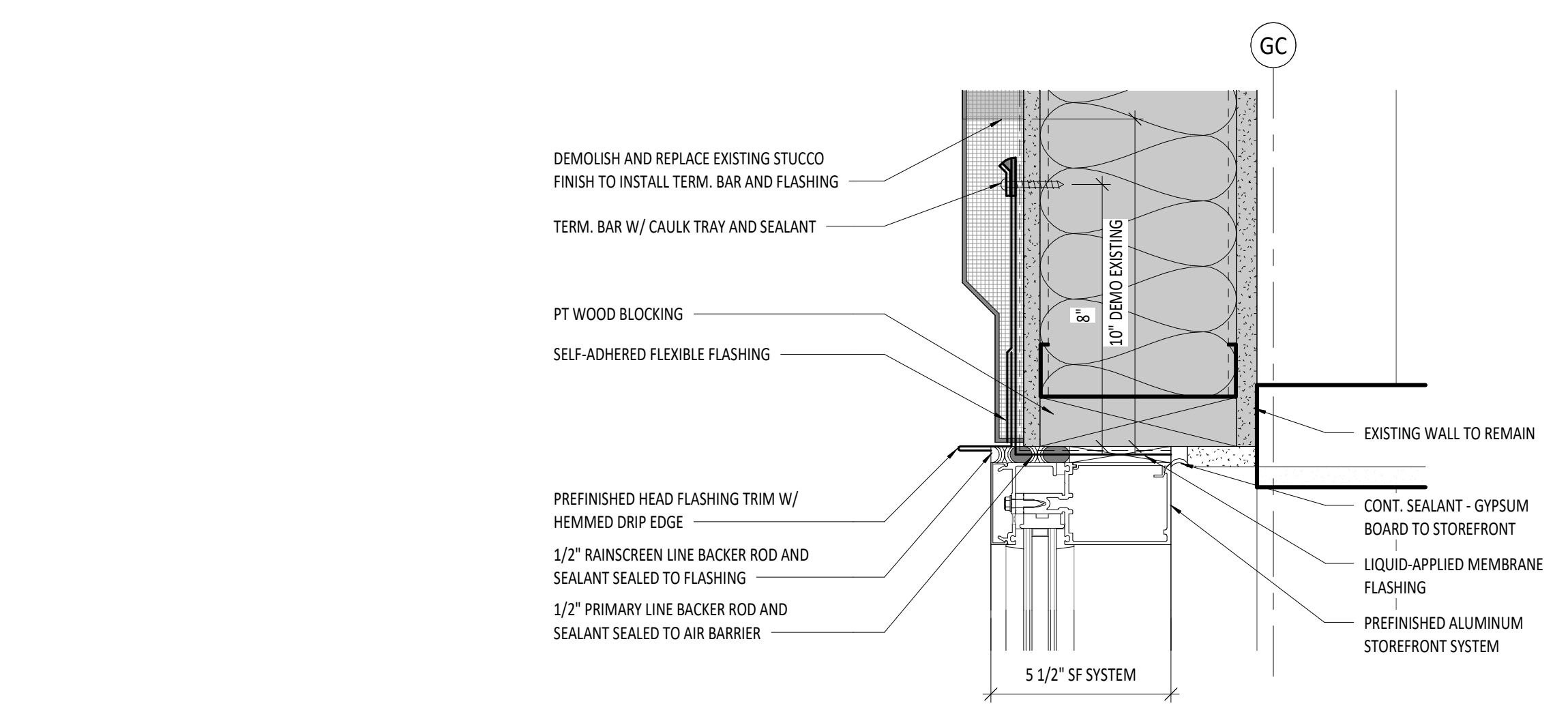

**3 SECTION DETAIL - SF HEAD AT EXIST. WALL**  
SCALE: 3" = 1'-0" REF: 2/A-311

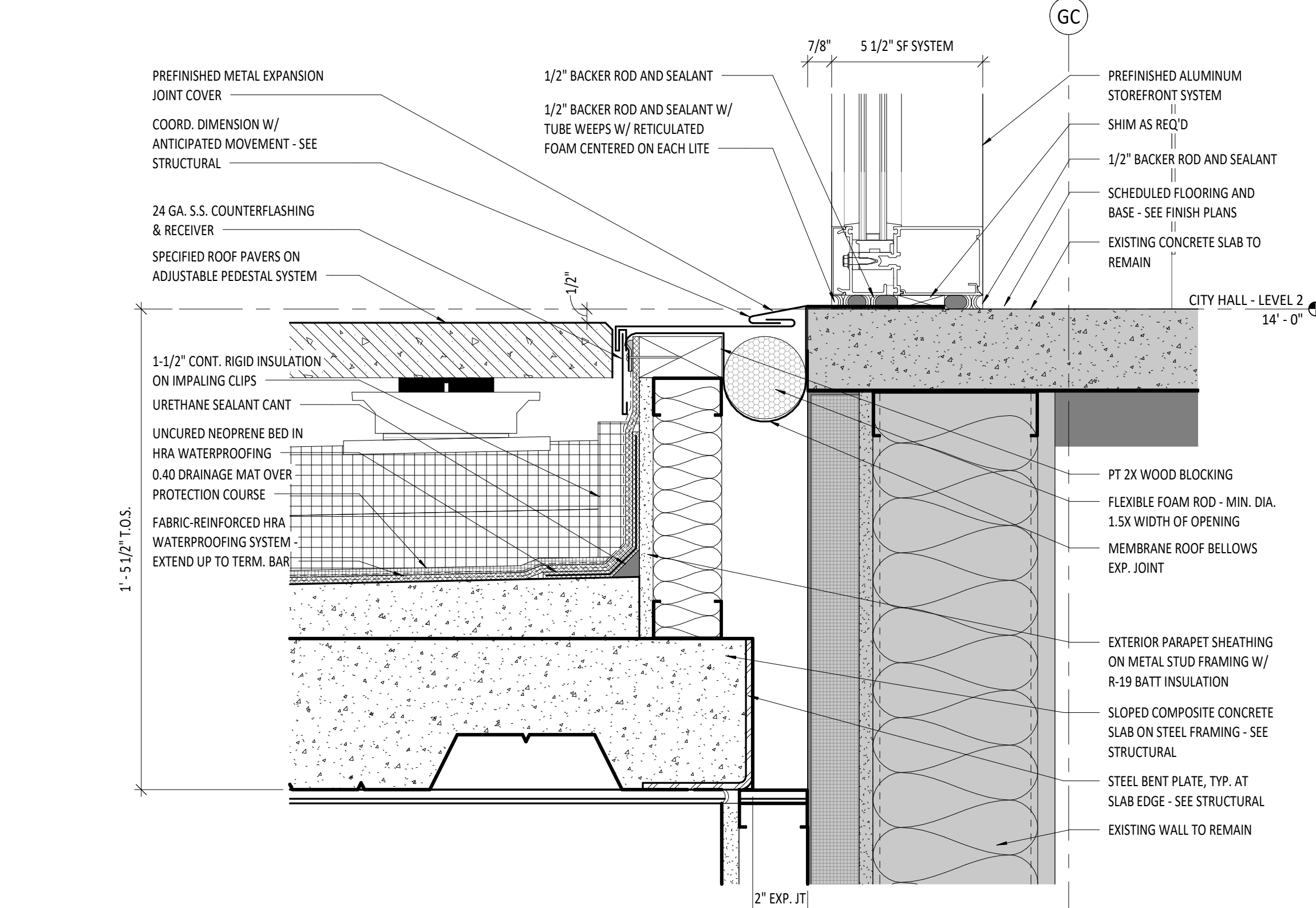

**2 EXP JT DETAIL - ROOF PAVERS AT SF AT EXIST. WALL**  
SCALE: 3" = 1'-0" REF: 2/A-311

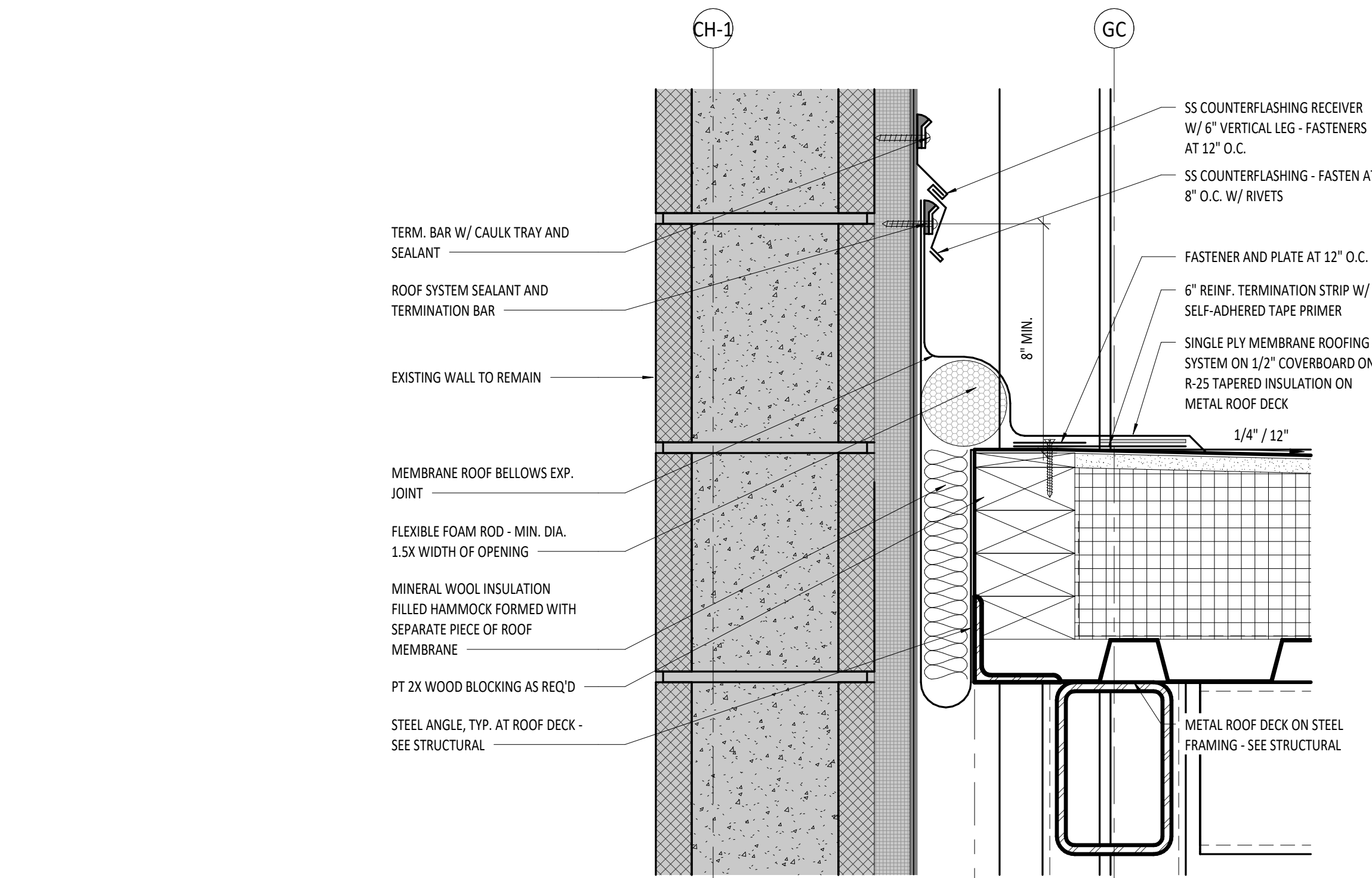

**1 EXP JT DETAIL - TPO AT EXIST. WALL**  
SCALE: 3" = 1'-0" REF: 1/A-111

KEY PLAN:

ARCHITECT OF RECORD:  
**WILLIAMS BLACKSTOCK ARCHITECTS**  
2204 FIRST AVENUE SOUTH, SUITE 200  
BIRMINGHAM, ALABAMA 35233

ISSUE DATE:  
**11-25-2024**

REVISIONS:

NO.	DATE	DESCRIPTION

PROJECT NUMBER:  
**23-083**

DRAWING TITLE:  
**SECTION DETAILS**

SHEET NUMBER:  
**A-512**



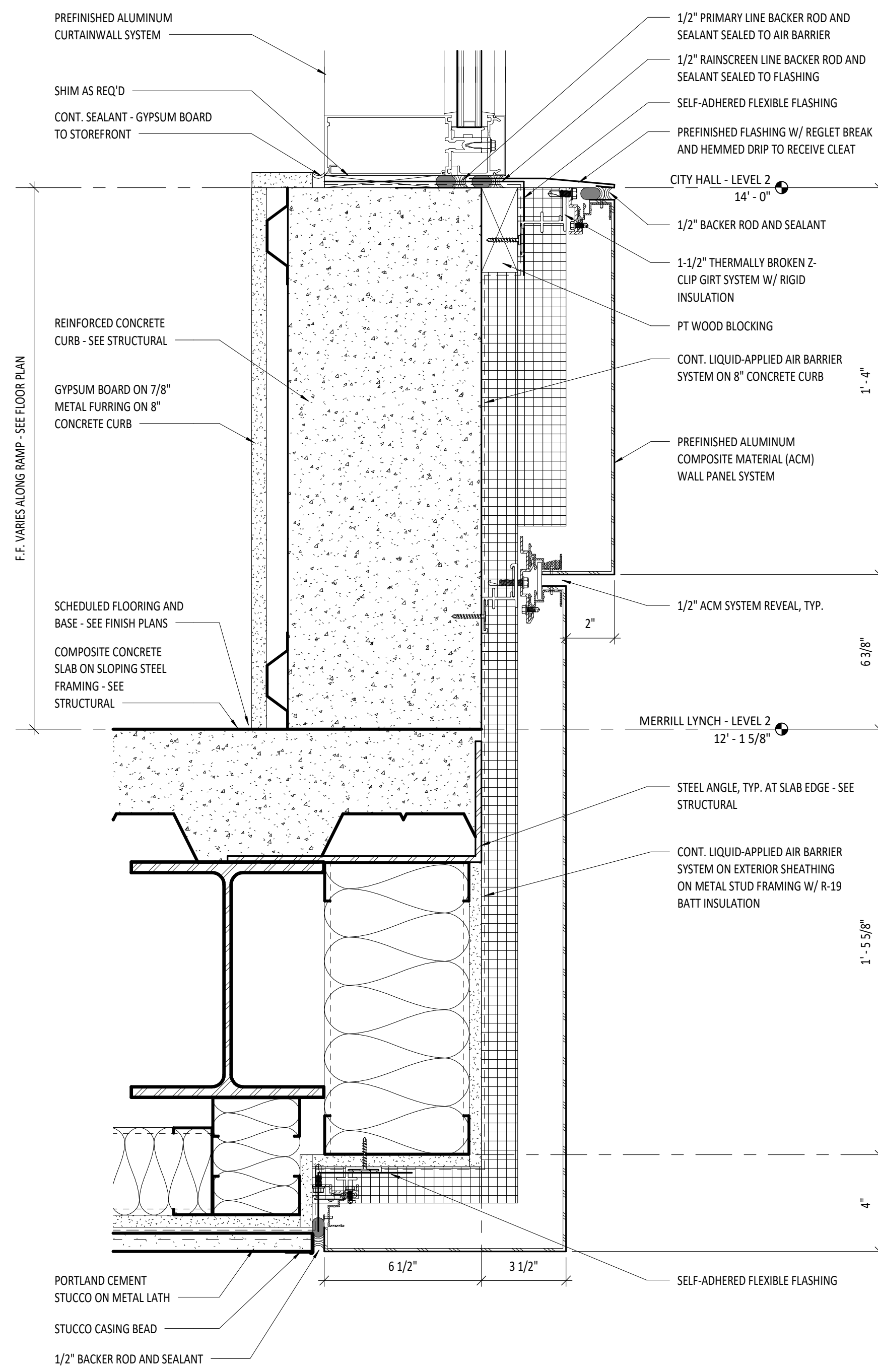

**8 SECTION DETAIL - ACM PROFILE AT BRIDGE**

SCALE: 3" = 1'-0" REF: 2/A-314

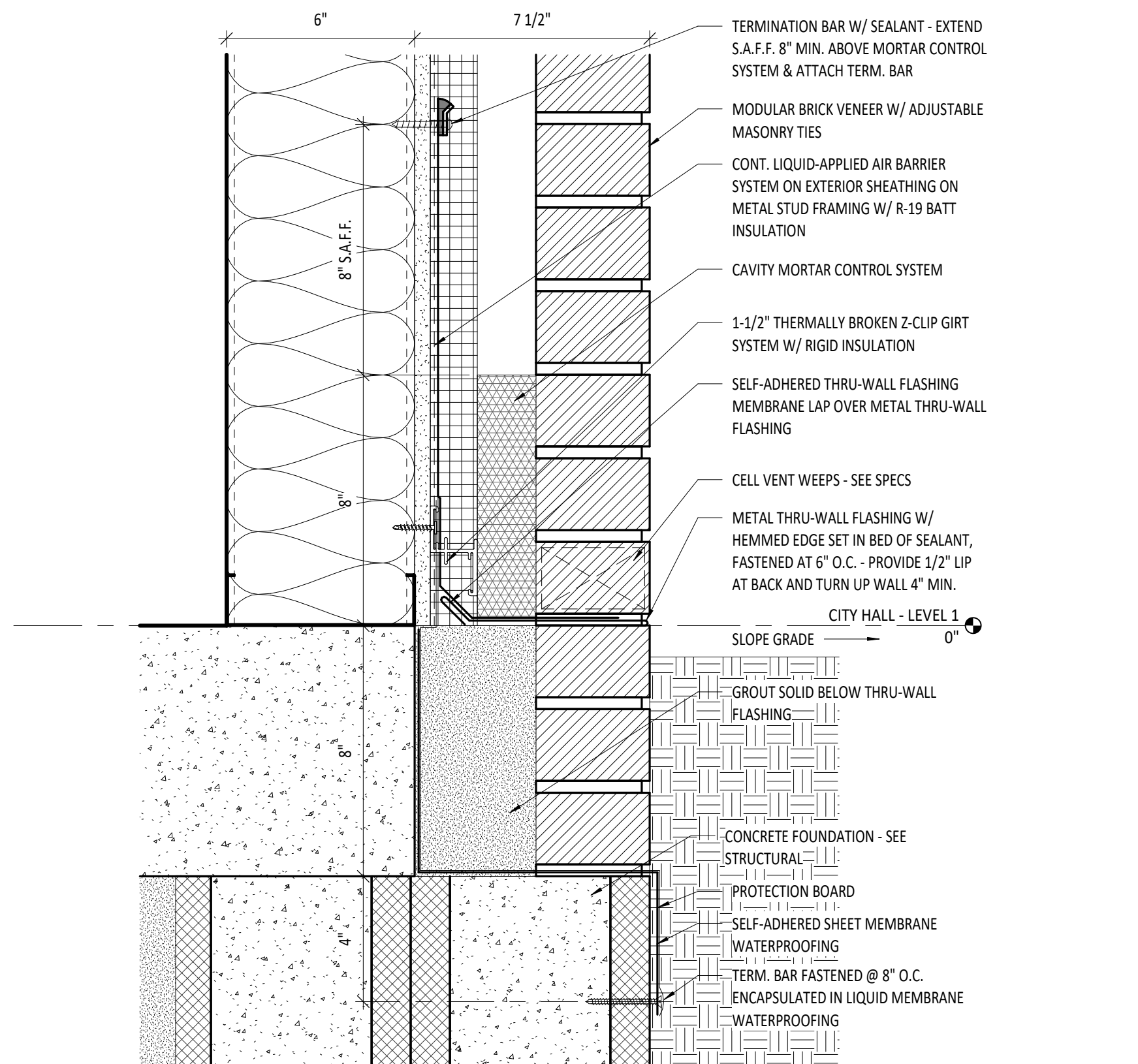

**7 SECTION DETAIL - BRICK AT S.O.G.**

SCALE: 3" = 1'-0" REF: 3/A-313

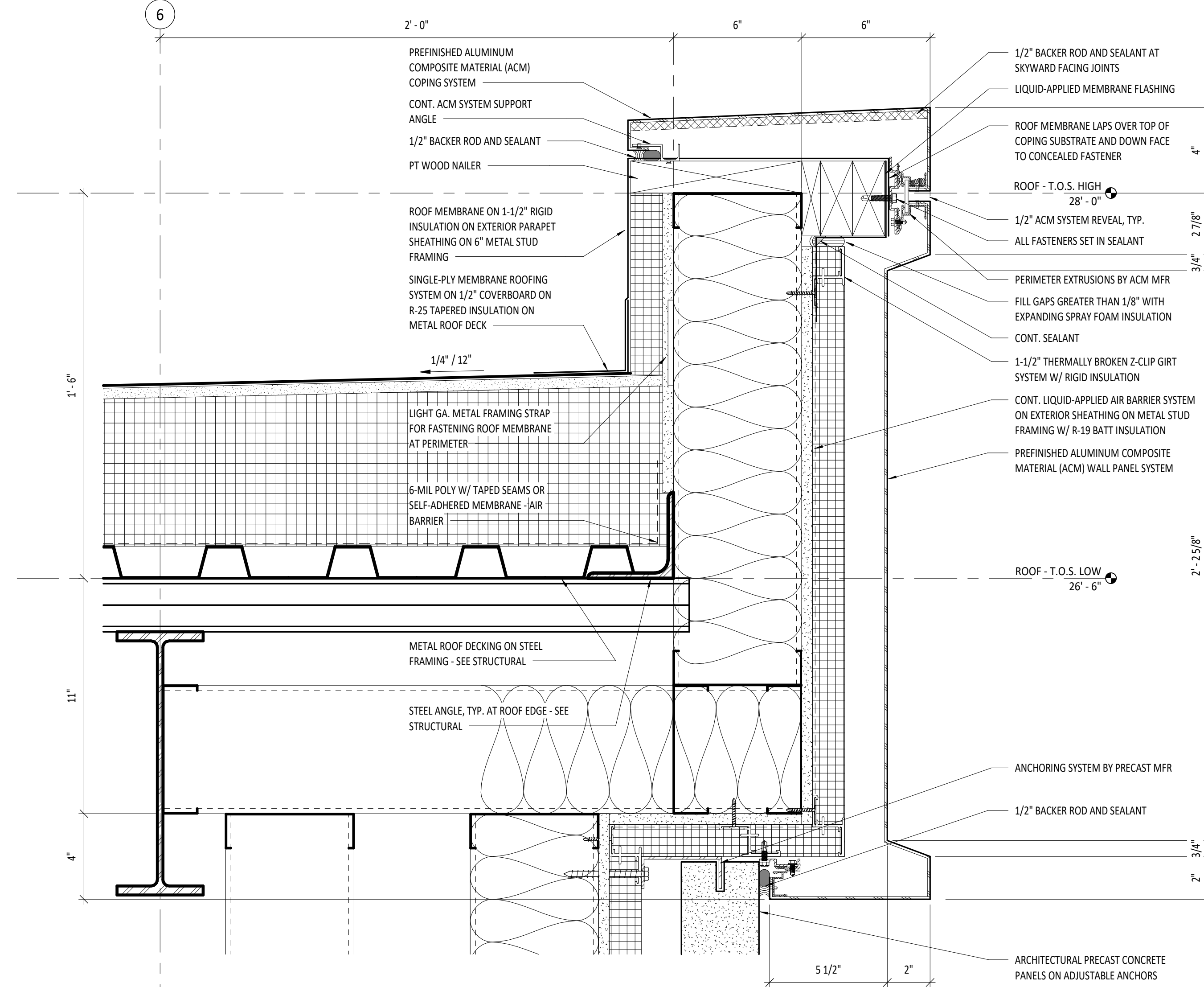

**6 SECTION DETAIL - ACM PARAPET AT PRECAST**

SCALE: 3" = 1'-0" REF: 1/A-111

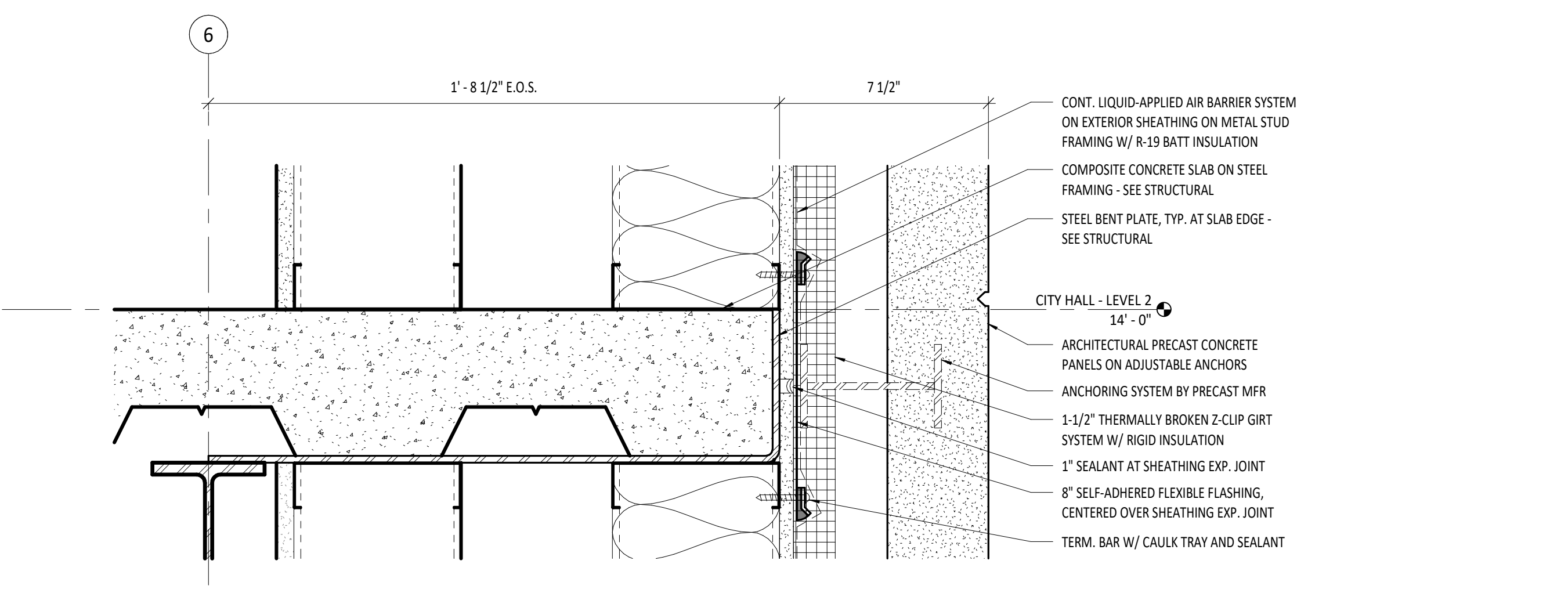

**5 SECTION DETAIL - PRECAST AT LEVEL 2**

SCALE: 3" = 1'-0" REF: 2/A-313

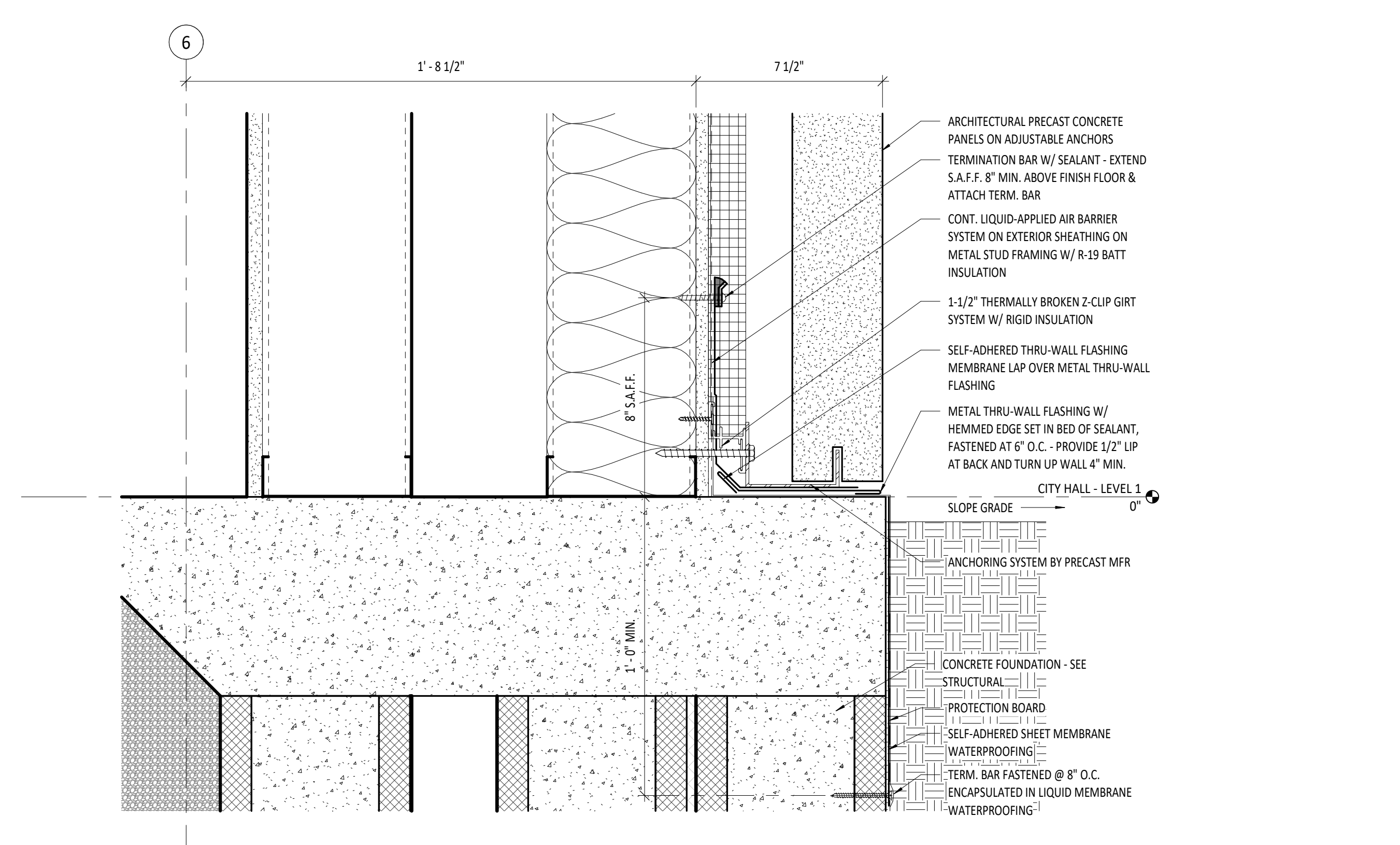

**4 SECTION DETAIL - PRECAST AT S.O.G.**

SCALE: 3" = 1'-0" REF: 2/A-313

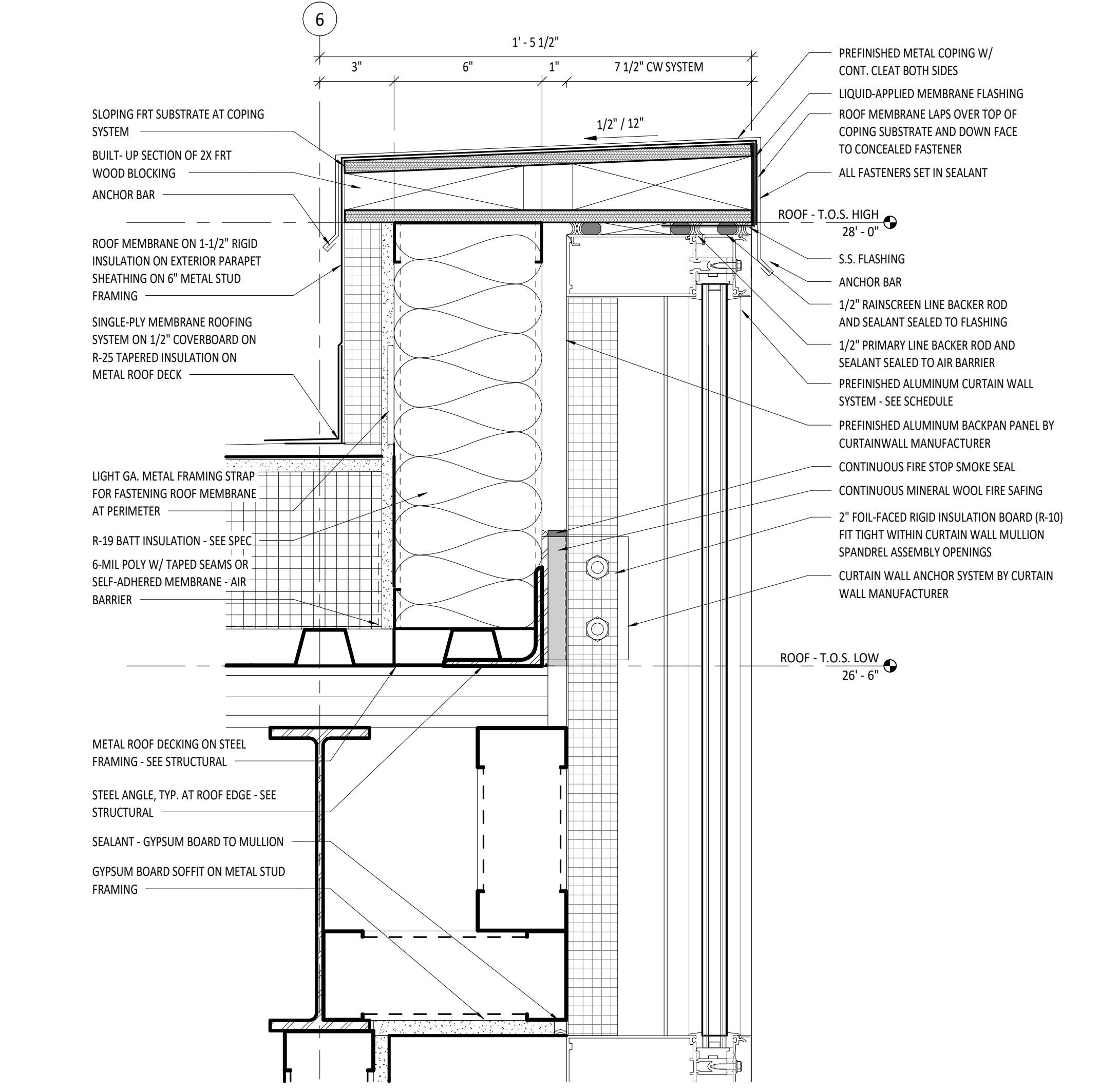

**3 SECTION DETAIL - PARAPET AT CURTAINWALL**

SCALE: 3" = 1'-0" REF: 1/A-111

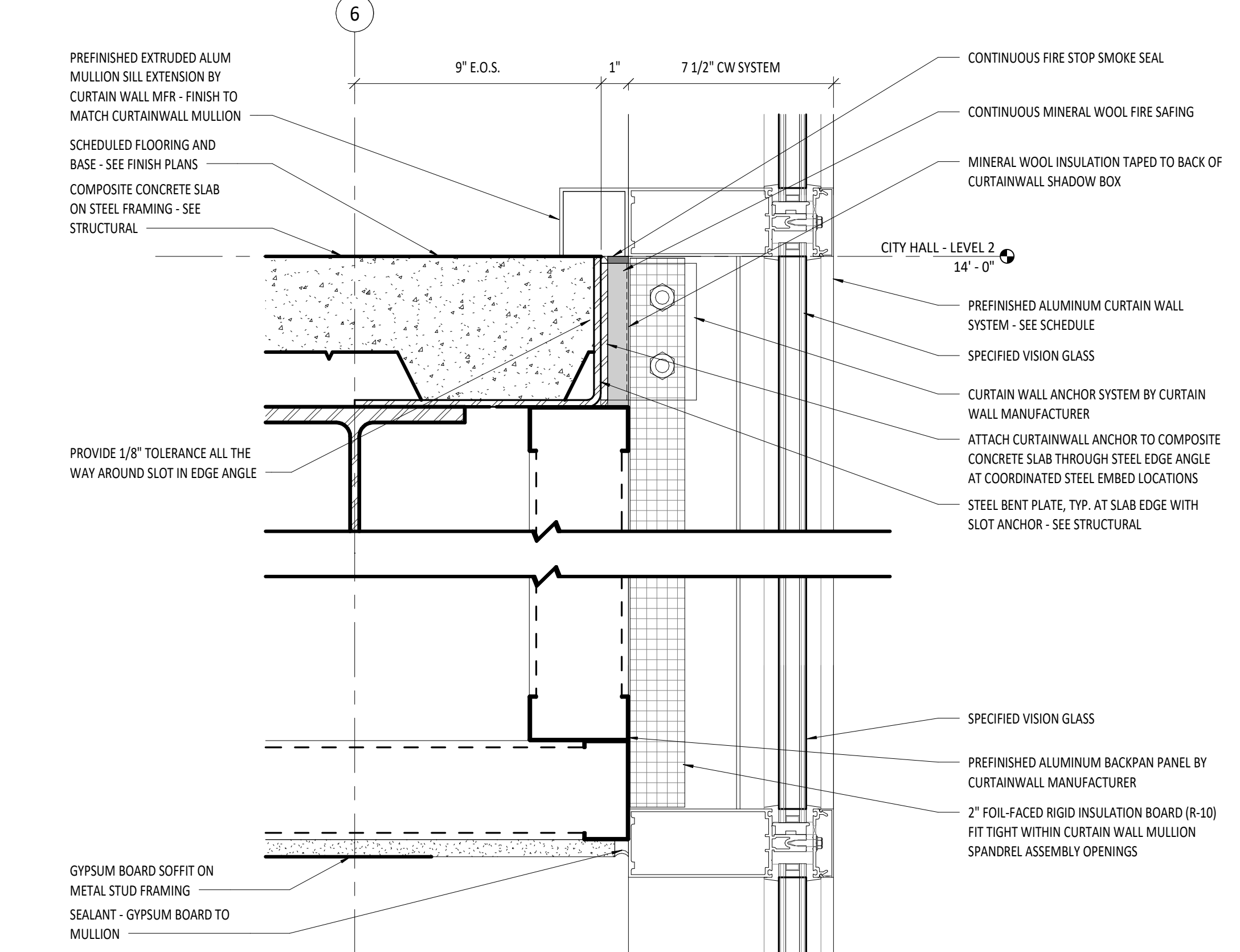

**2 SECTION DETAIL - TYP. CW SPANDREL**

SCALE: 3" = 1'-0" REF: 1/A-313

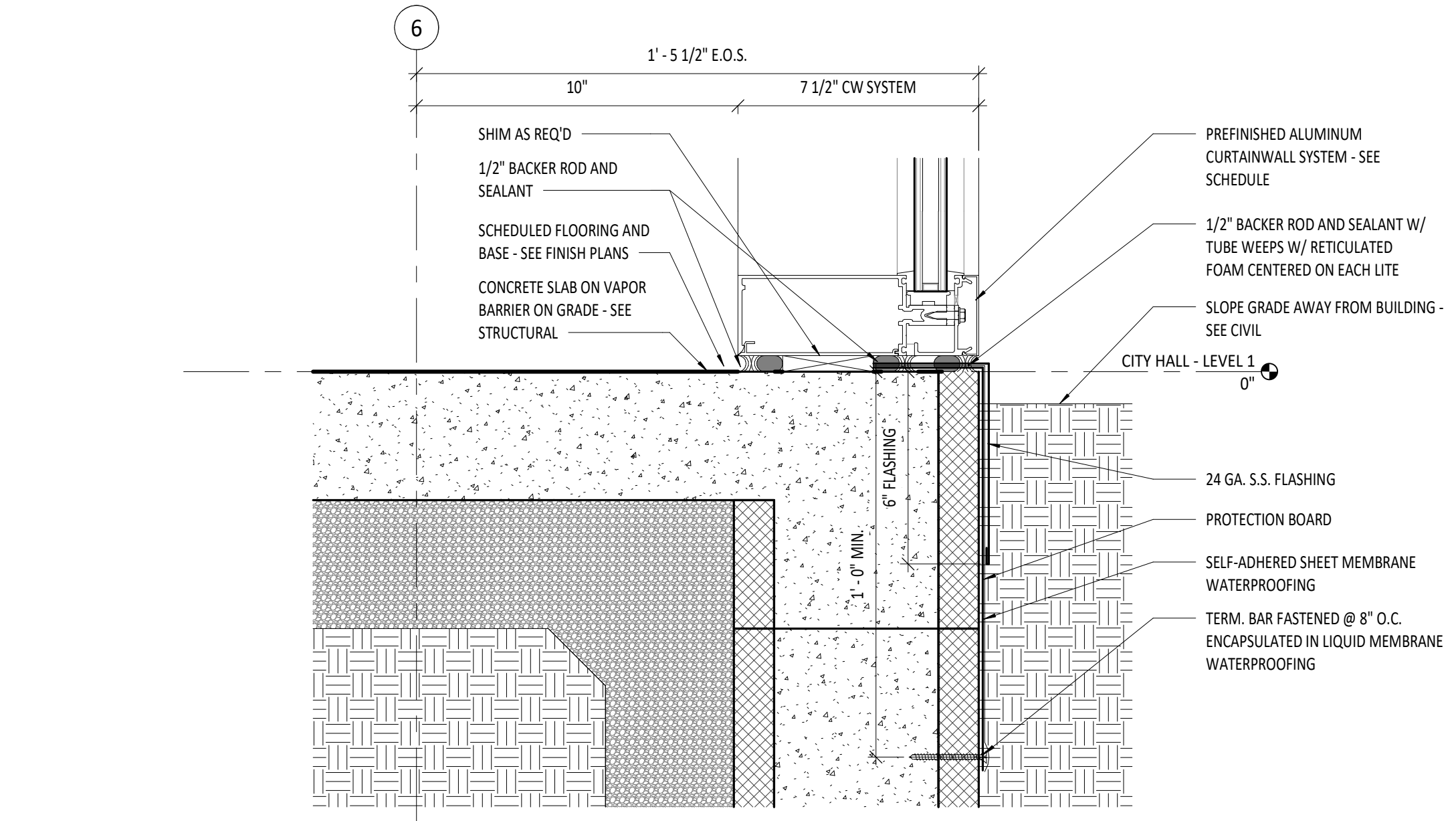

**1 SECTION DETAIL - CW SILL AT GRADE**

SCALE: 3" = 1'-0" REF: 1/A-313

NO.	DATE	DESCRIPTION



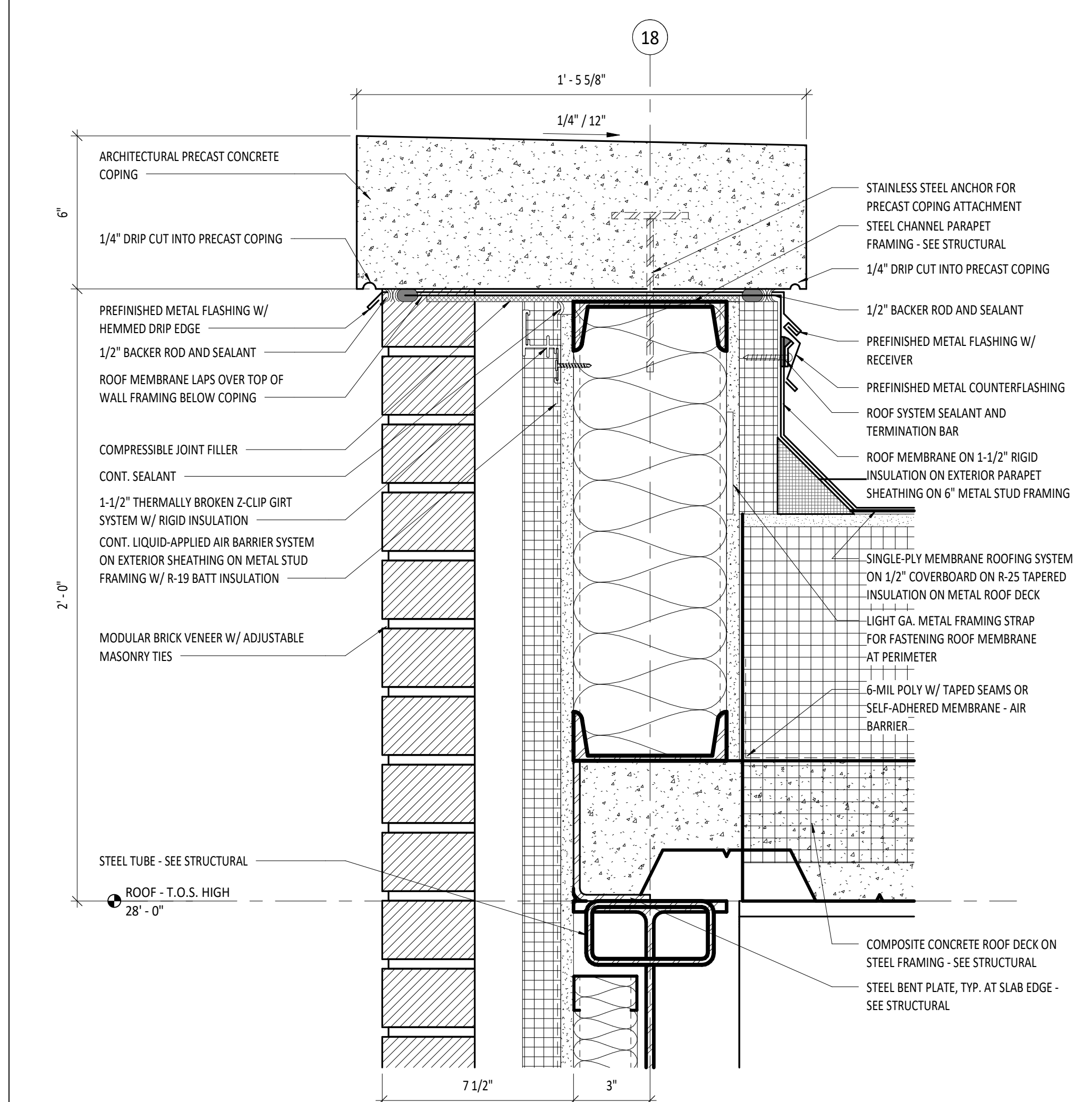

**7 SECTION DETAIL - PRECAST COPING AT BRICK**  
 SCALE: 3" = 1'-0" REF: 2/A-316

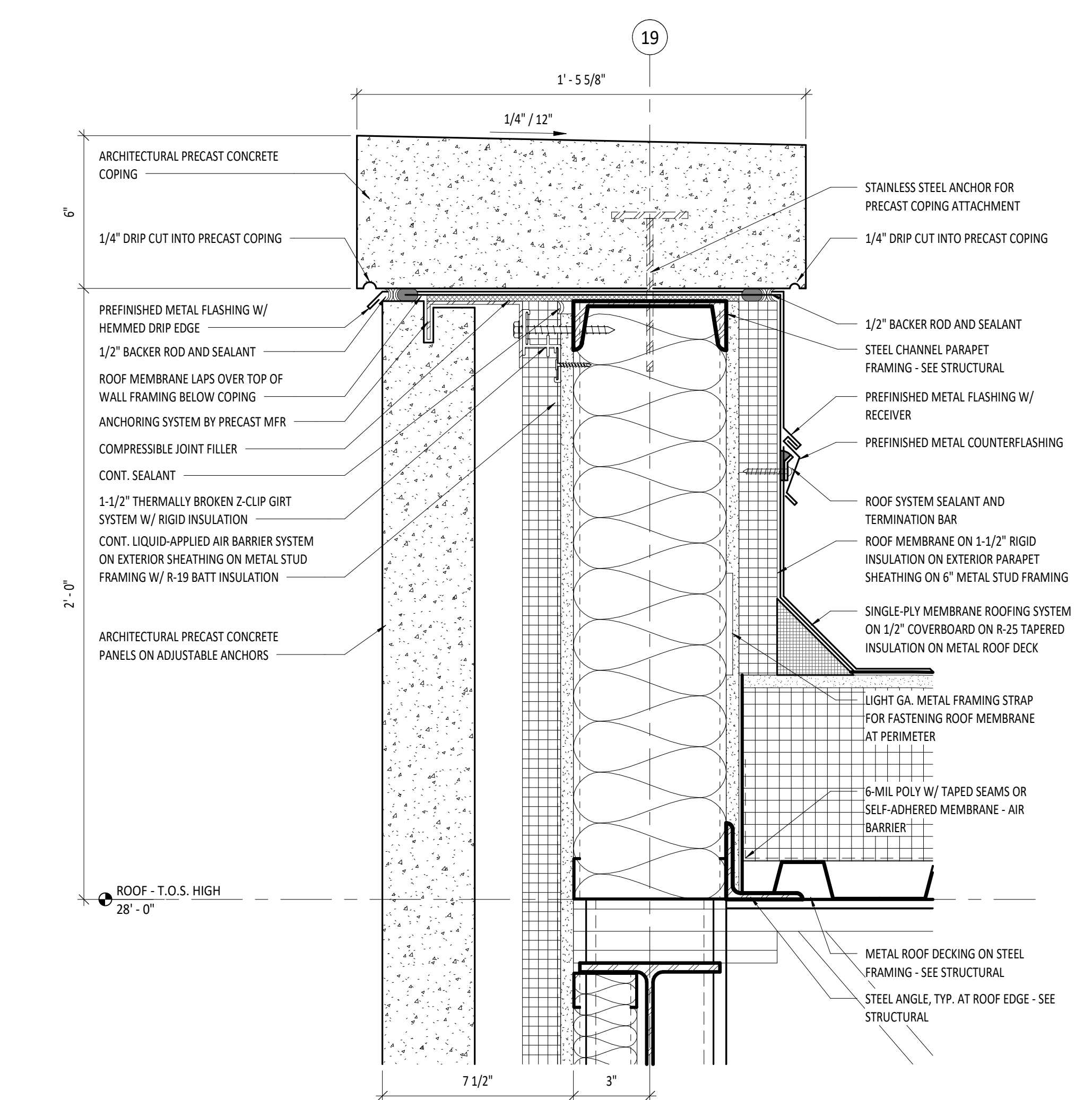

**6 SECTION DETAIL - PRECAST COPING AT PRECAST**  
 SCALE: 3" = 1'-0" REF: 3/A-315

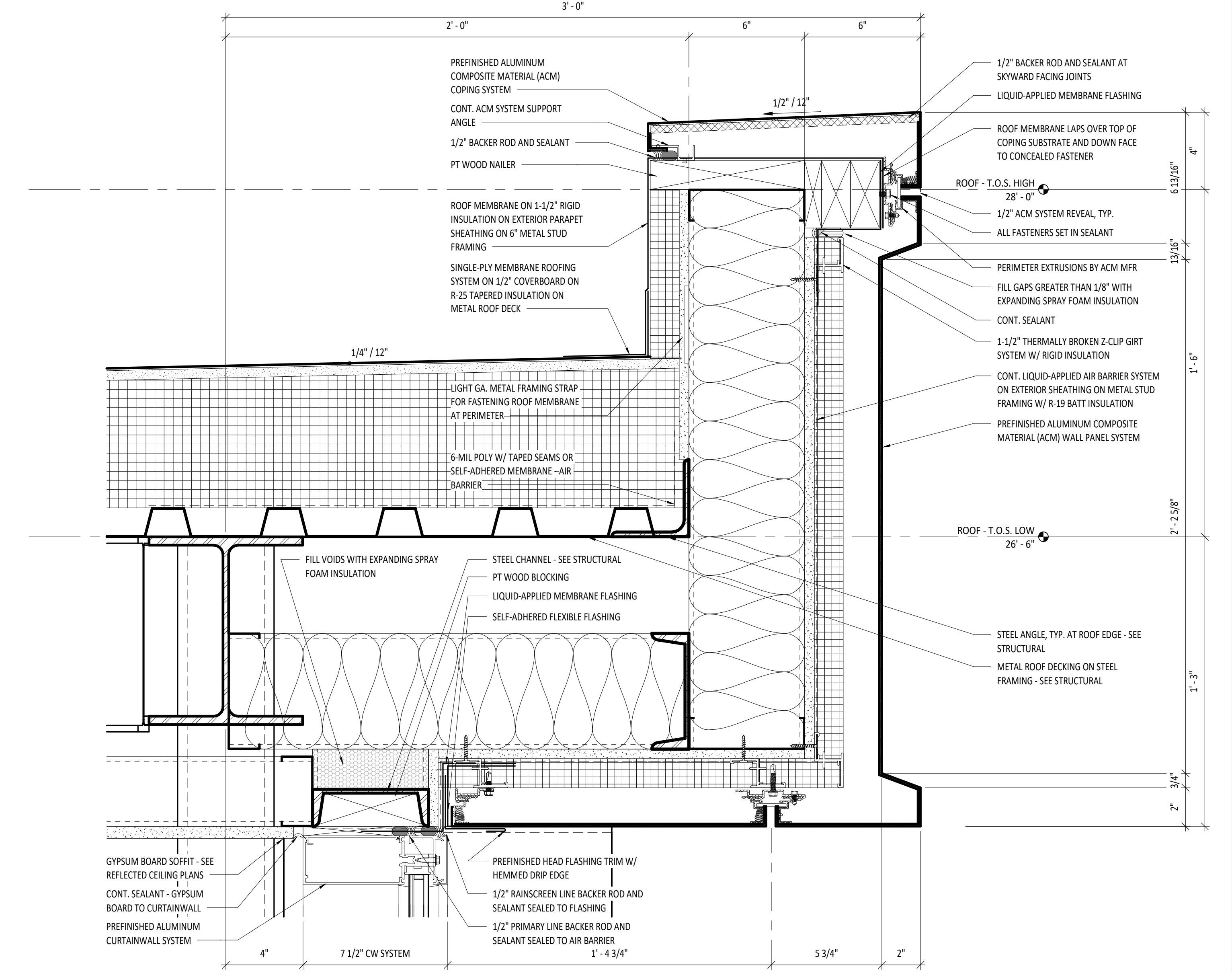

**5 SECTION DETAIL - ACM PARAPET AT CW**  
 SCALE: 3" = 1'-0" REF: 2/A-314

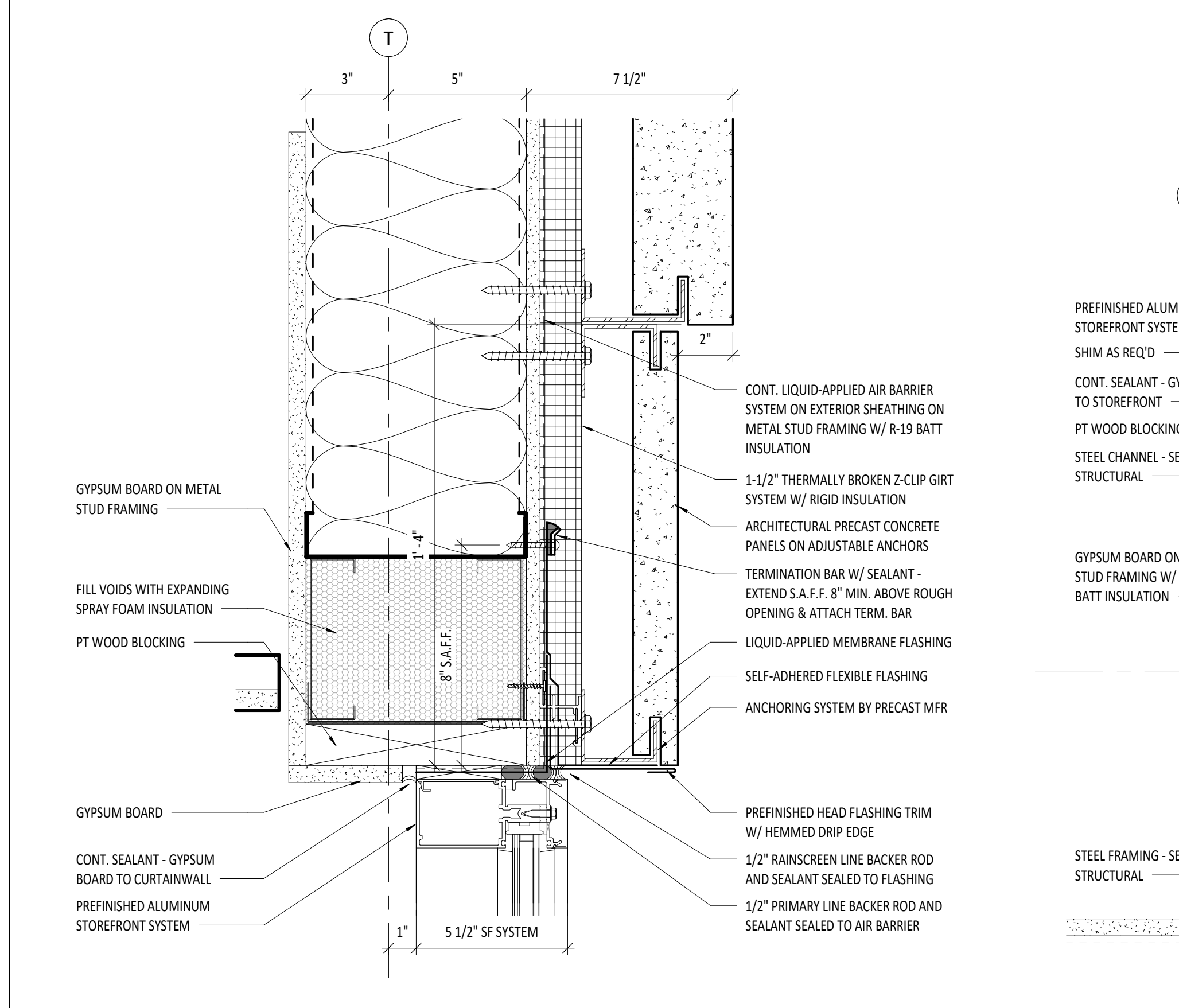

**4 SECTION DETAIL - SF HEAD AT PRECAST**  
 SCALE: 3" = 1'-0" REF: 3/A-315

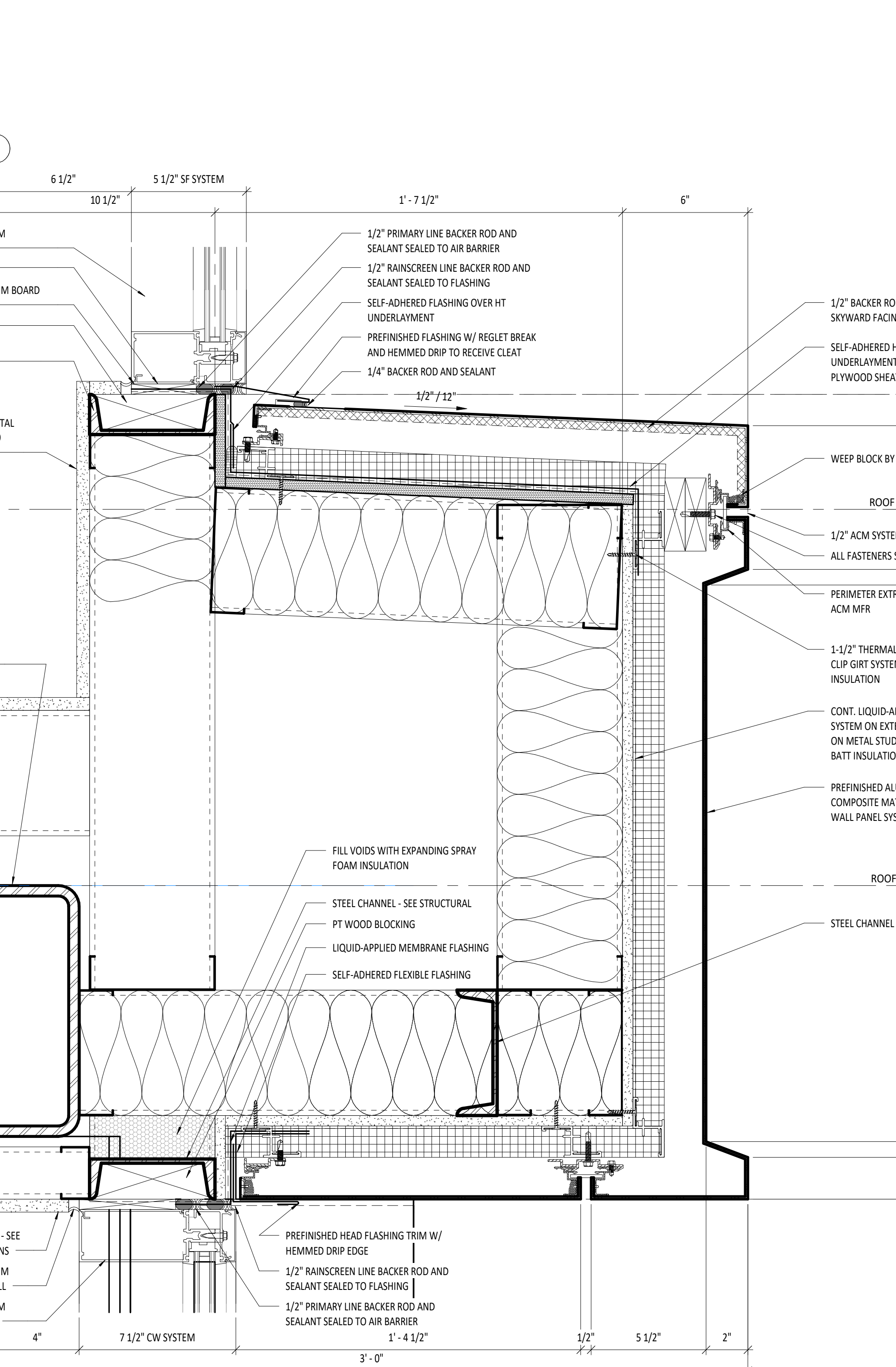

**2 SECTION DETAIL - ACM PROFILE AT CW**  
 SCALE: 3" = 1'-0" REF: 1/A-111

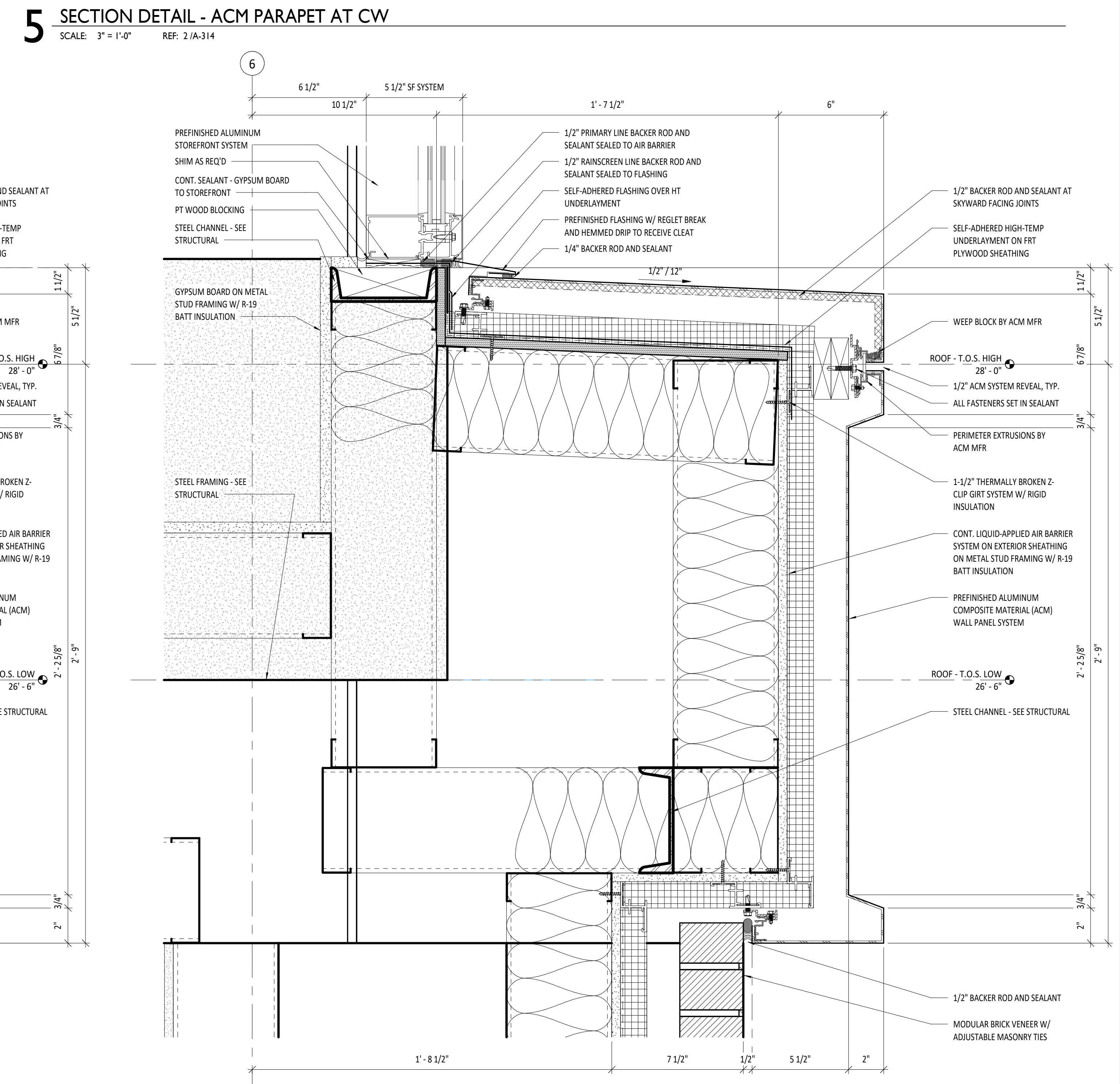

**3 SECTION DETAIL - ACM PROFILE AT BRICK**  
 SCALE: 3" = 1'-0" REF: 1/A-111

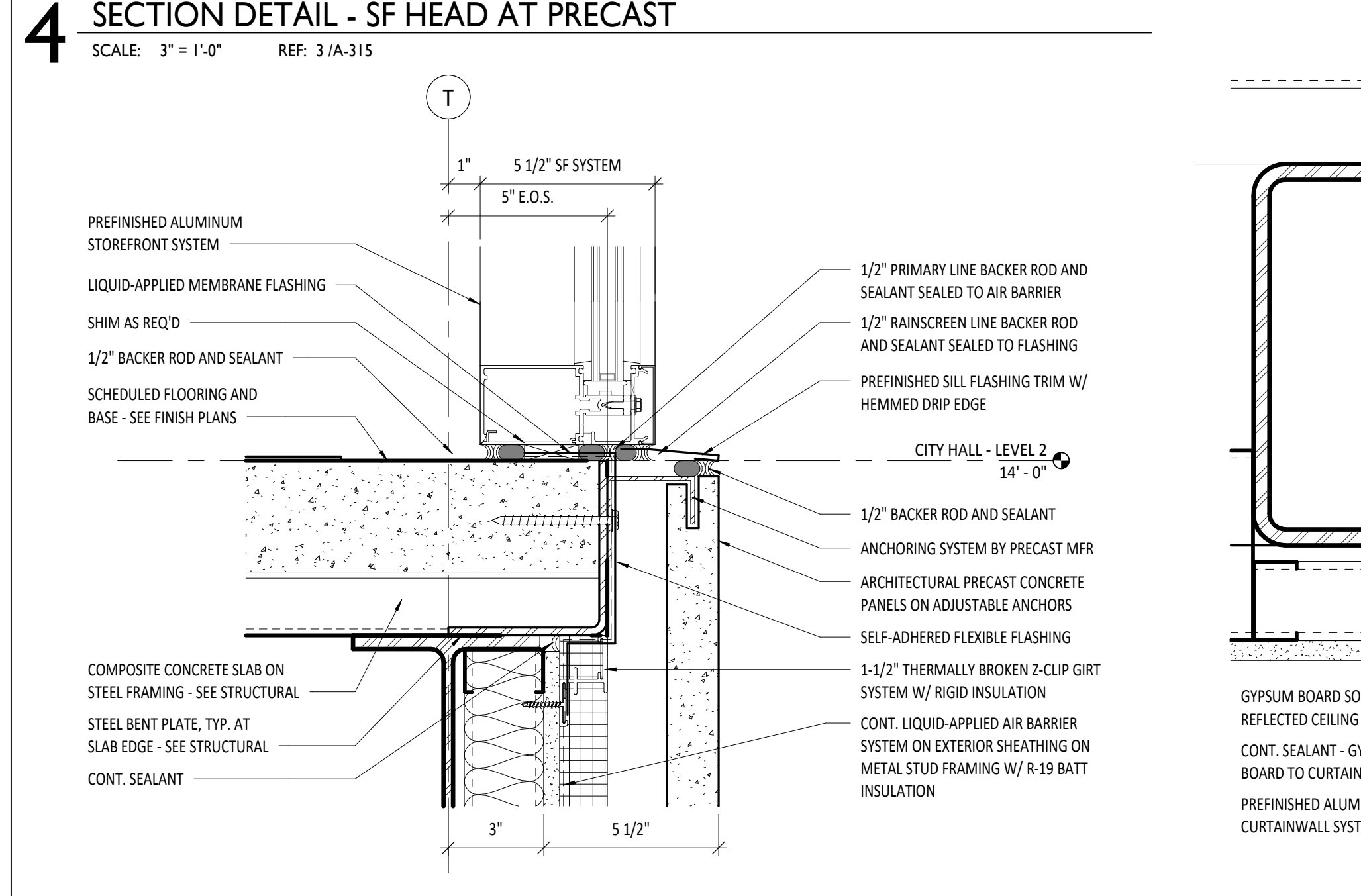

**3 SECTION DETAIL - SF SILL AT PRECAST - LEVEL 2**  
 SCALE: 3" = 1'-0" REF: 3/A-315

KEY PLAN:

ARCHITECT OF RECORD:  
**WILLIAMS BLACKSTOCK ARCHITECTS**  
 2204 FIRST AVENUE SOUTH, SUITE 200  
 BIRMINGHAM, ALABAMA 35233

ISSUE DATE:  
**11-25-2024**

NO.	DATE	REVISIONS:	DESCRIPTION

PROJECT NUMBER:  
**23-083**

DRAWING TITLE:  
**SECTION DETAILS**

SHEET NUMBER:  
**A-514**



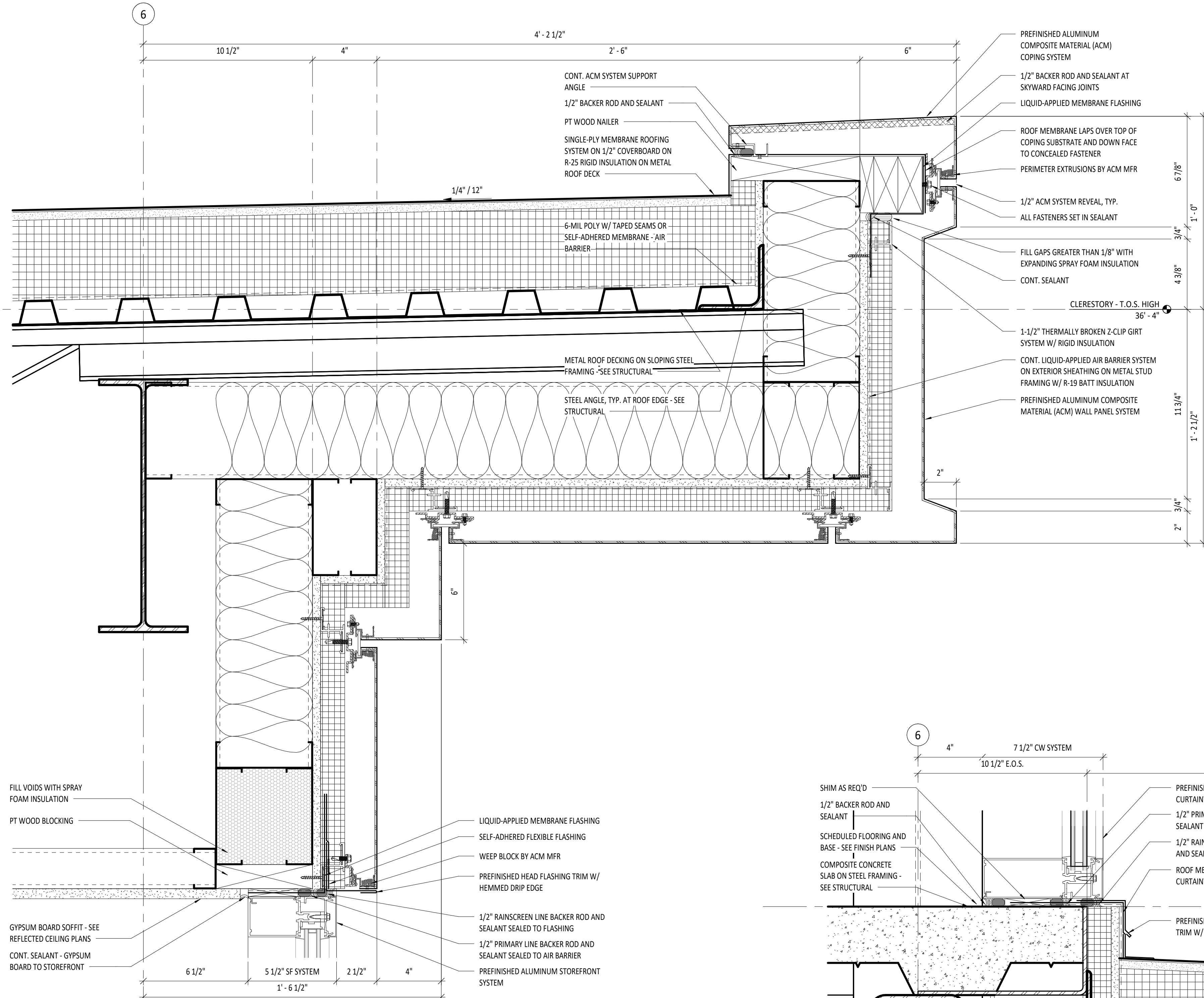

**6 SECTION DETAIL - BACK CANOPY DRIP EDGE**  
SCALE: 3" = 1'-0" REF: 3/A-315

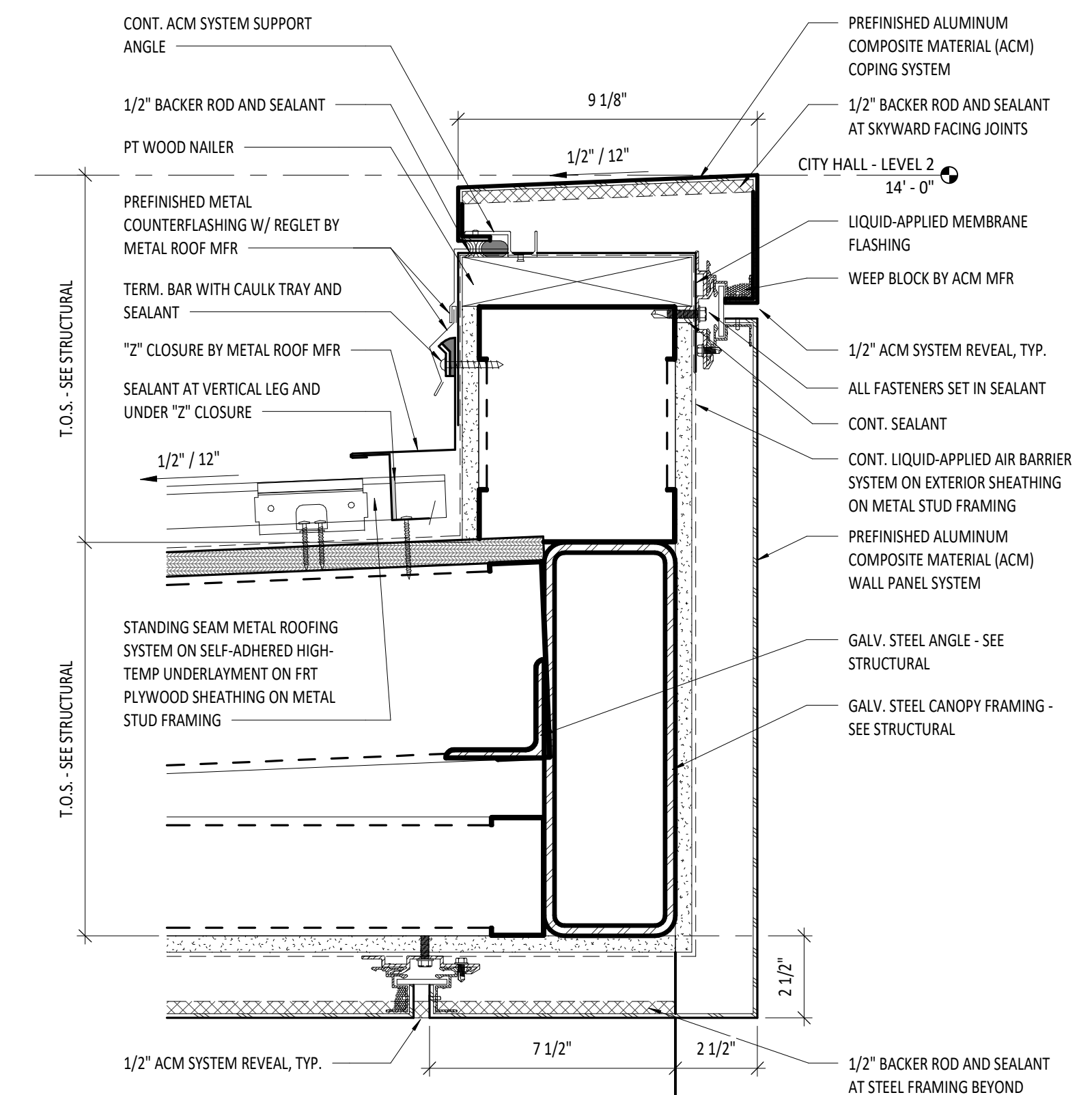

**5 SECTION DETAIL - BACK CANOPY PARAPET**  
SCALE: 3" = 1'-0" REF: 3/A-315

**7 SECTION DETAIL - ACM PROFILE AT CLERESTORY**  
SCALE: 3" = 1'-0" REF: 3/A-313

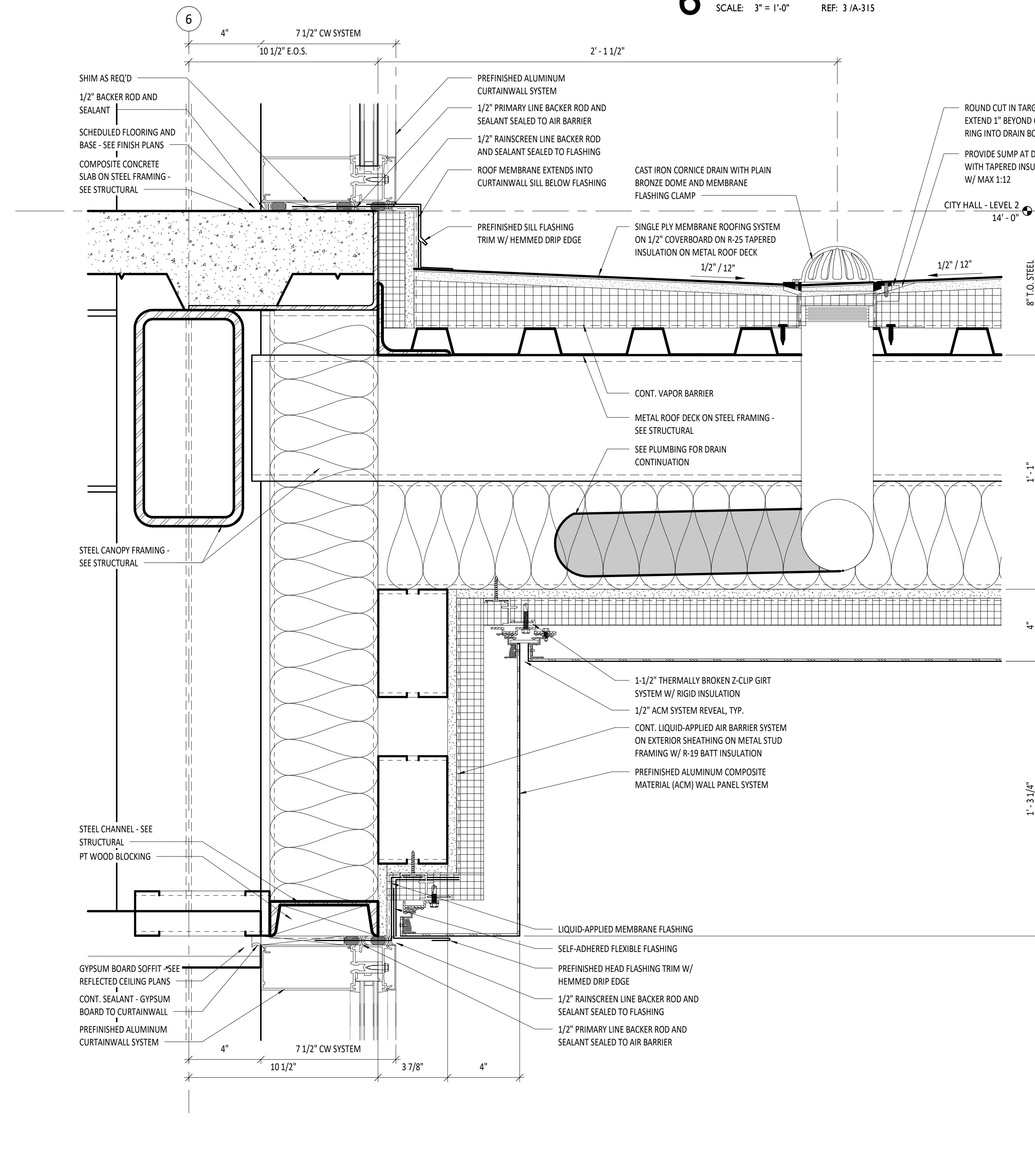

**2 SECTION DETAIL - ROOF DRAIN AT ENTRY CANOPY**  
SCALE: 3" = 1'-0" REF: 1/A-111

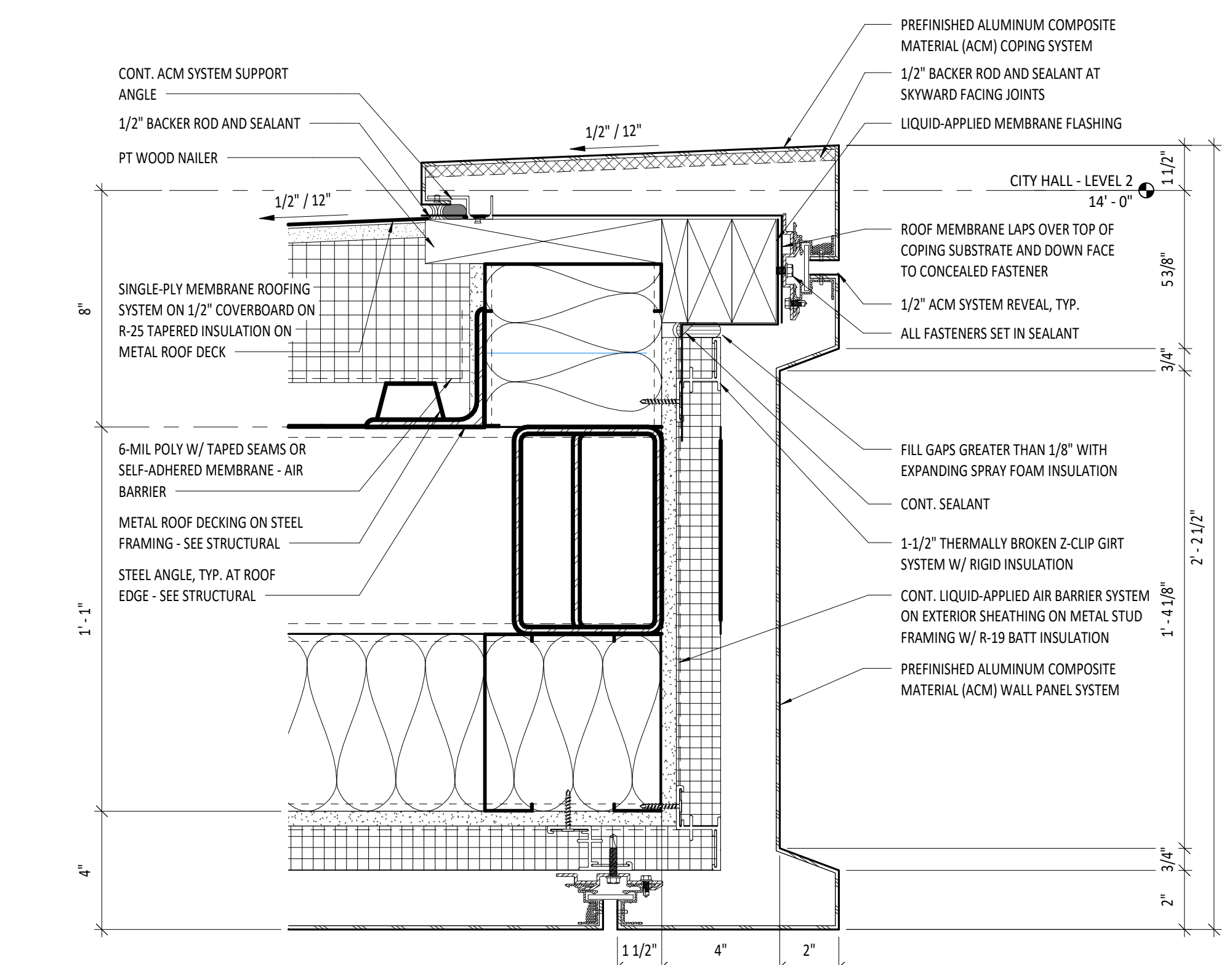

**4 SECTION DETAIL - ENTRY CANOPY EDGE**  
SCALE: 3" = 1'-0" REF: 1/A-111

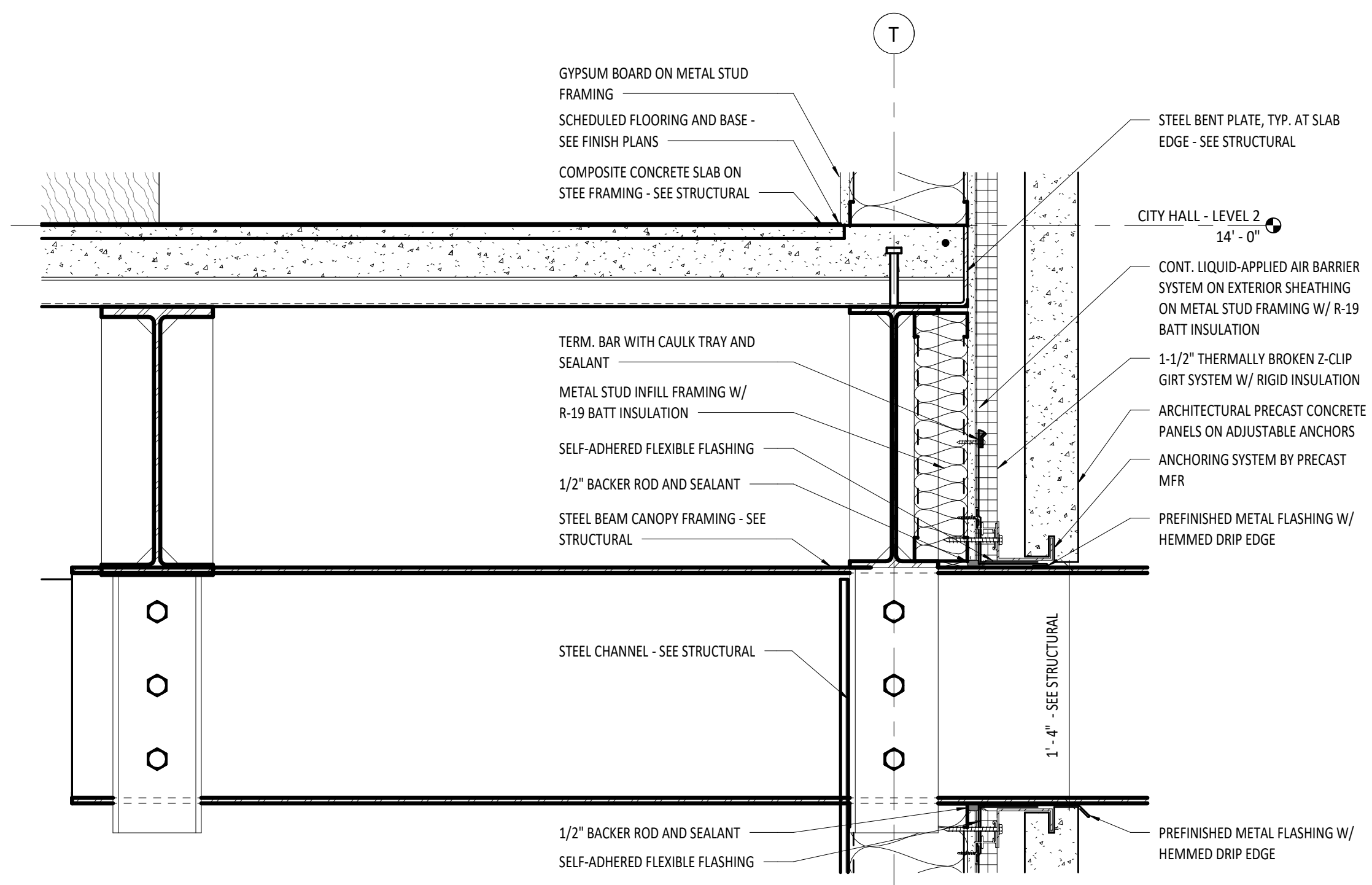

**3 SECTION DETAIL - BEAM PENETRATION AT PRECAST**  
SCALE: 1 1/2" = 1'-0" REF: 1/A-108

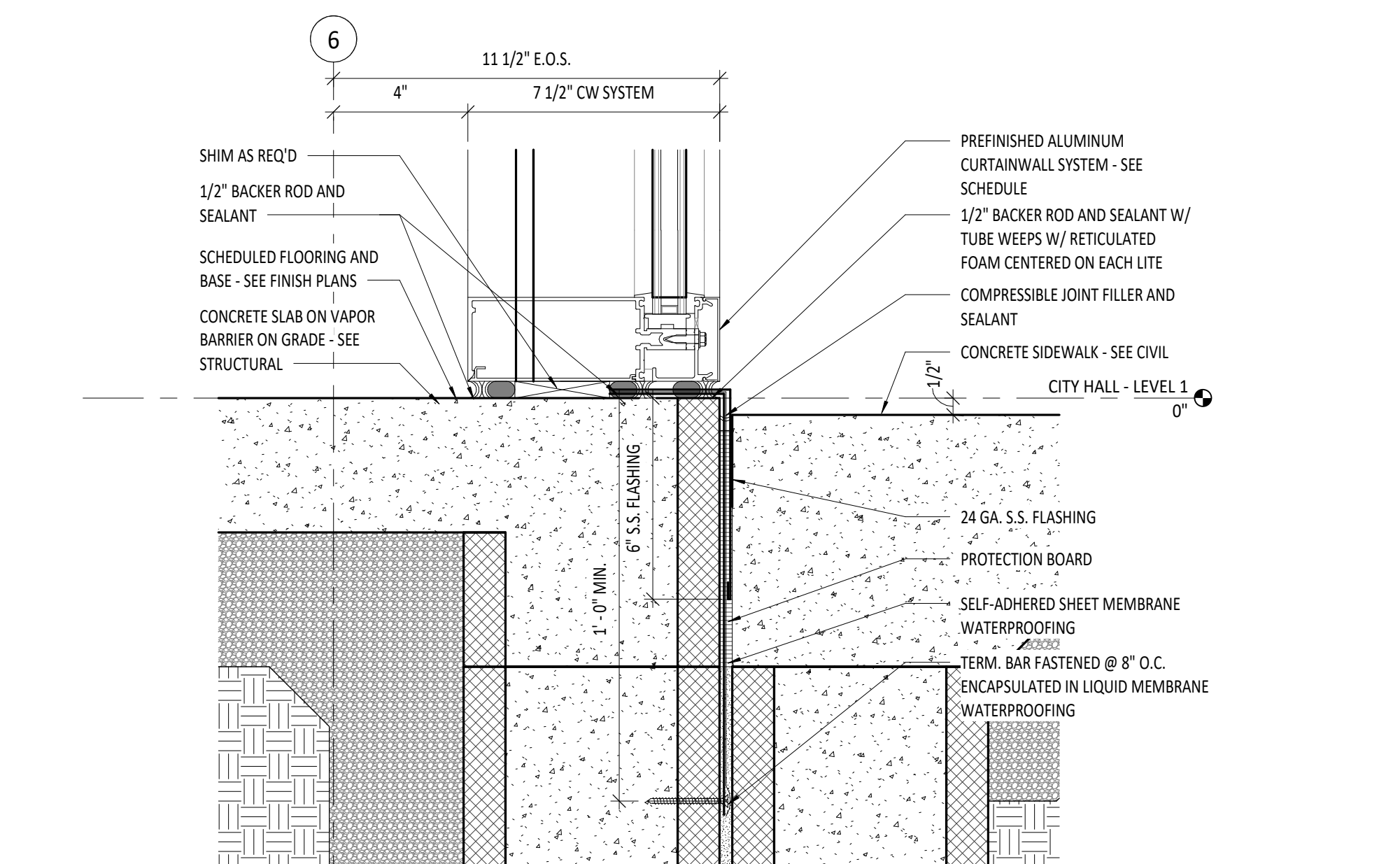

**1 SECTION DETAIL - CW SILL AT SIDEWALK**  
SCALE: 3" = 1'-0" REF: 3/A-310



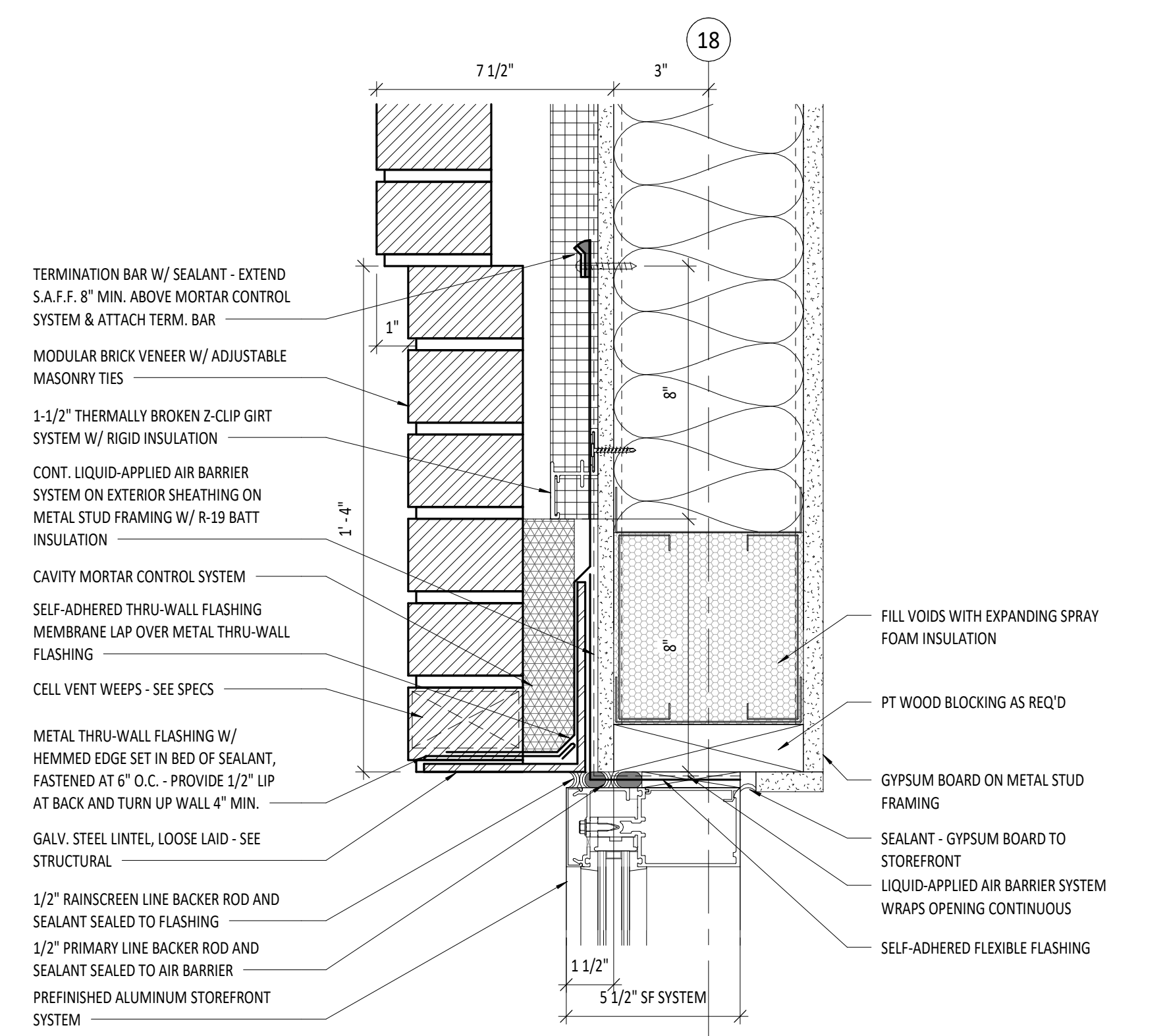

**8 SECTION DETAIL - SF HEAD AT BRICK**  
 SCALE: 3" = 1'-0" REF: 2 / A-316

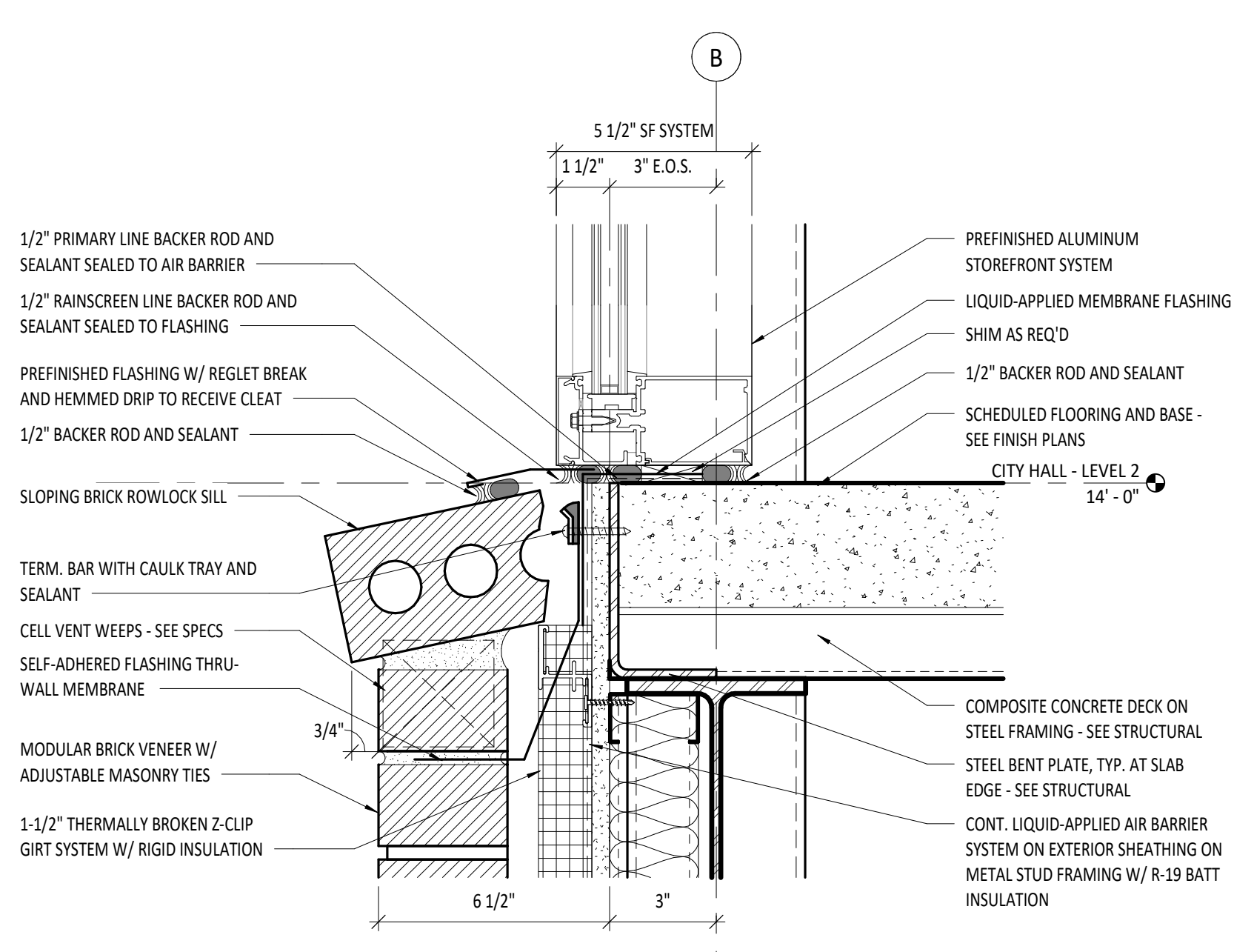

**7 SECTION DETAIL - SF SILL AT BRICK**  
 SCALE: 3" = 1'-0" REF: 4 / A-316

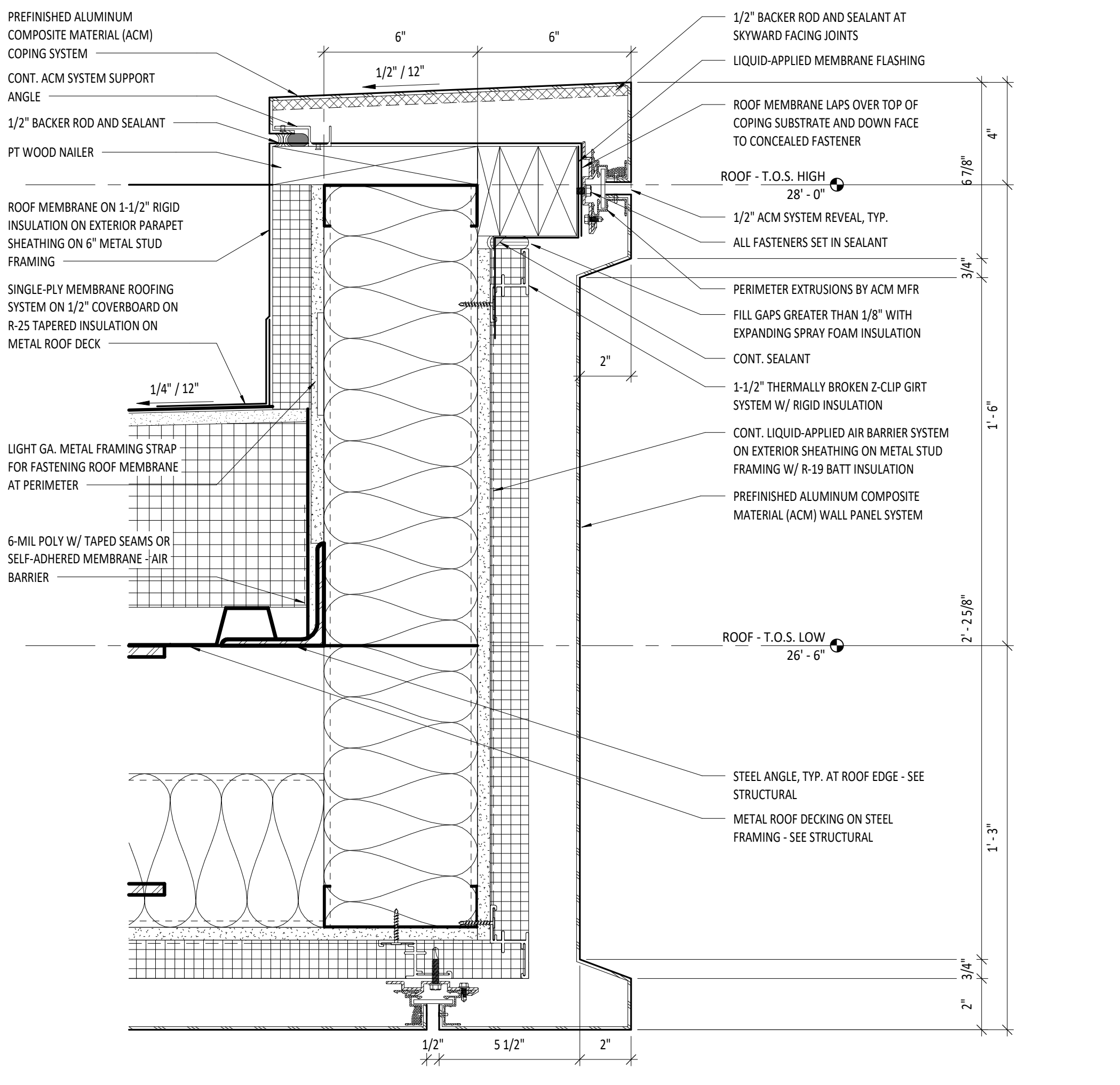

**6 SECTION DETAIL - BRIDGE BALCONY ROOF**  
 SCALE: 3" = 1'-0" REF: 1 / A-315

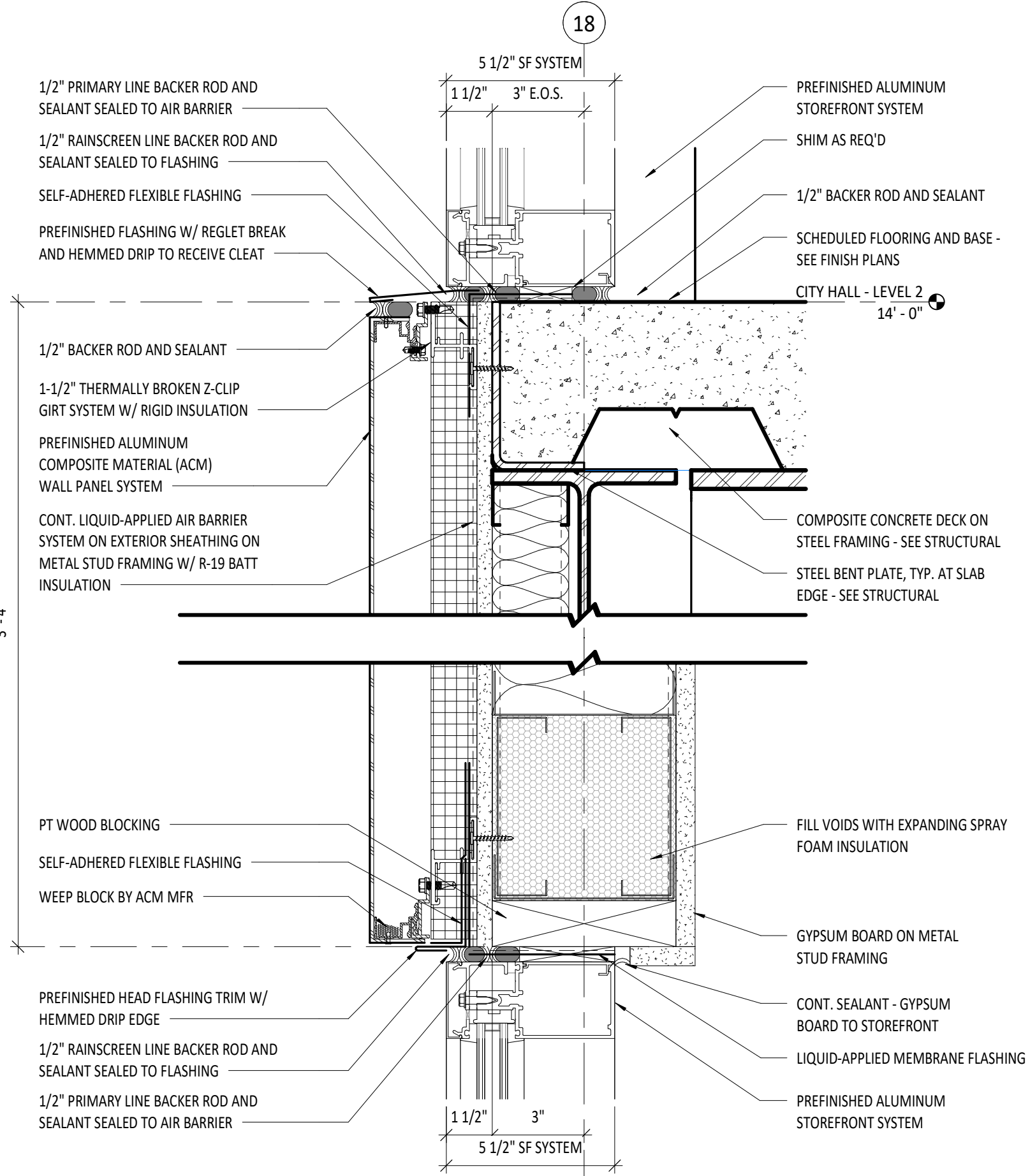

**5 SECTION DETAIL - ACM SPANDEL**  
 SCALE: 3" = 1'-0" REF: 2 / A-316

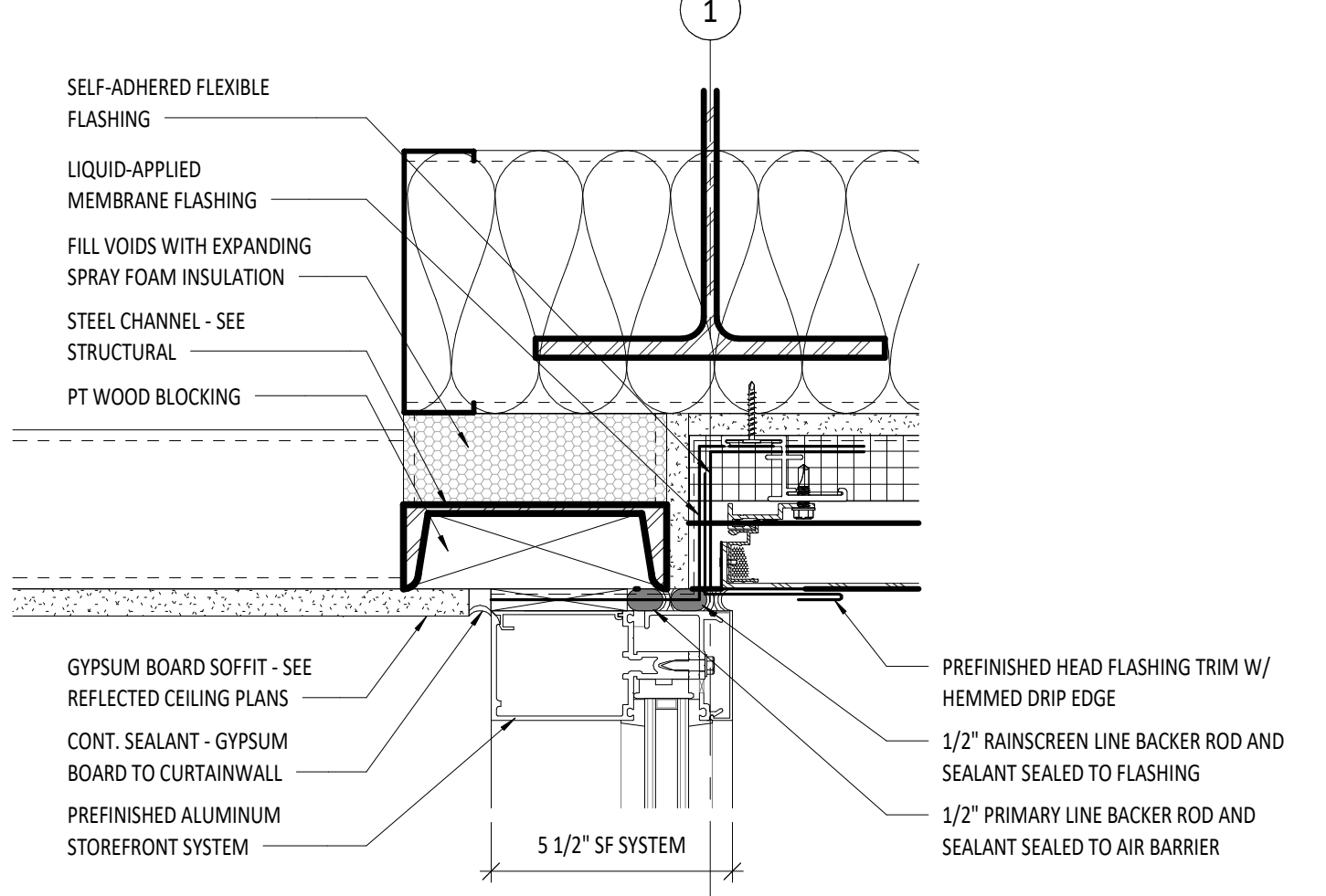

**4 SECTION DETAIL - SF HEAD AT ACM SOFFIT**  
 SCALE: 3" = 1'-0" REF: 1 / A-315

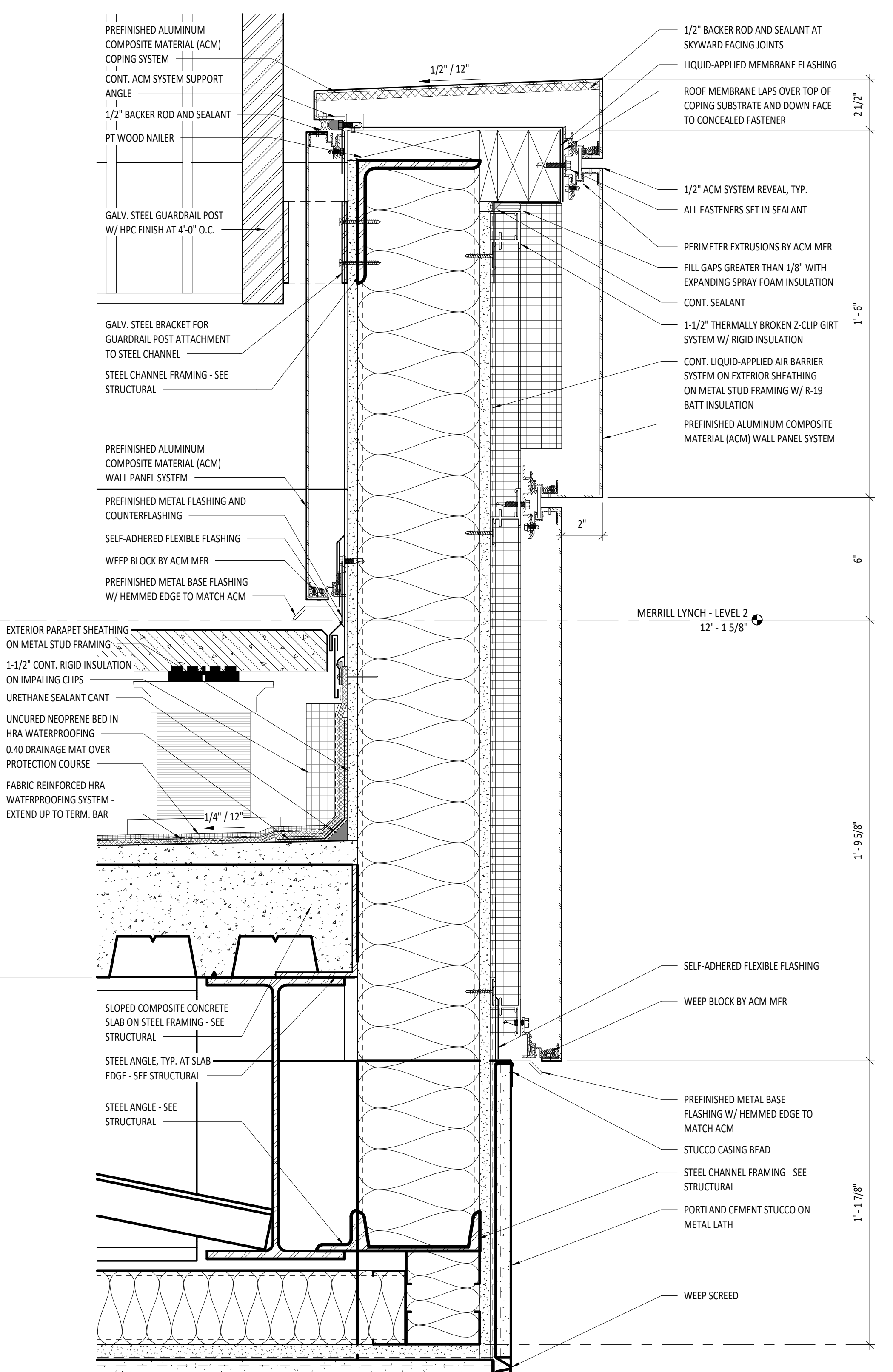

**1 SECTION DETAIL - BRIDGE BALCONY**  
 SCALE: 3" = 1'-0" REF: 1 / A-315

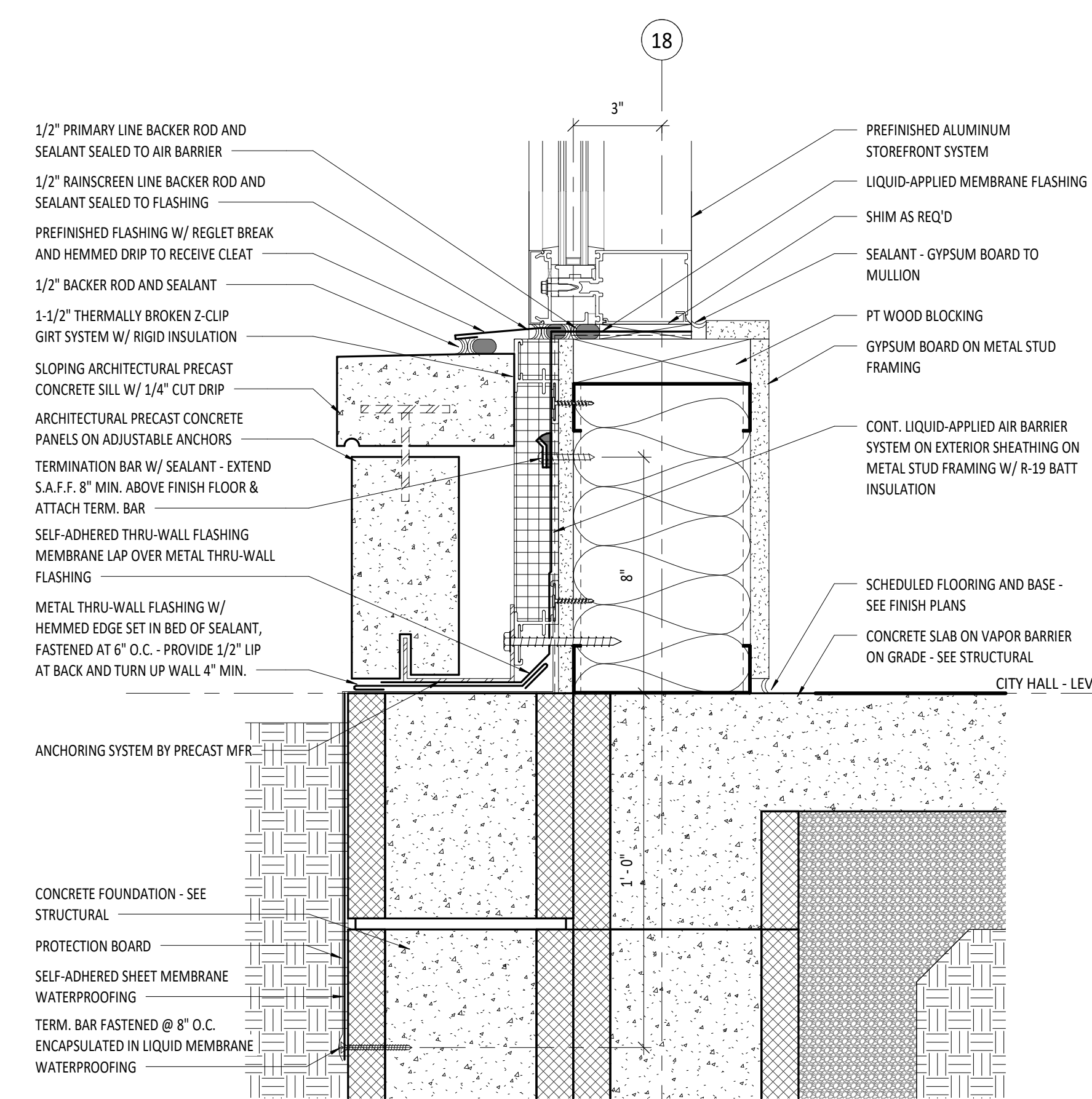

**3 SECTION DETAIL - SF SILL AT PRECAST - LEVEL 1**  
 SCALE: 3" = 1'-0" REF: 2 / A-316

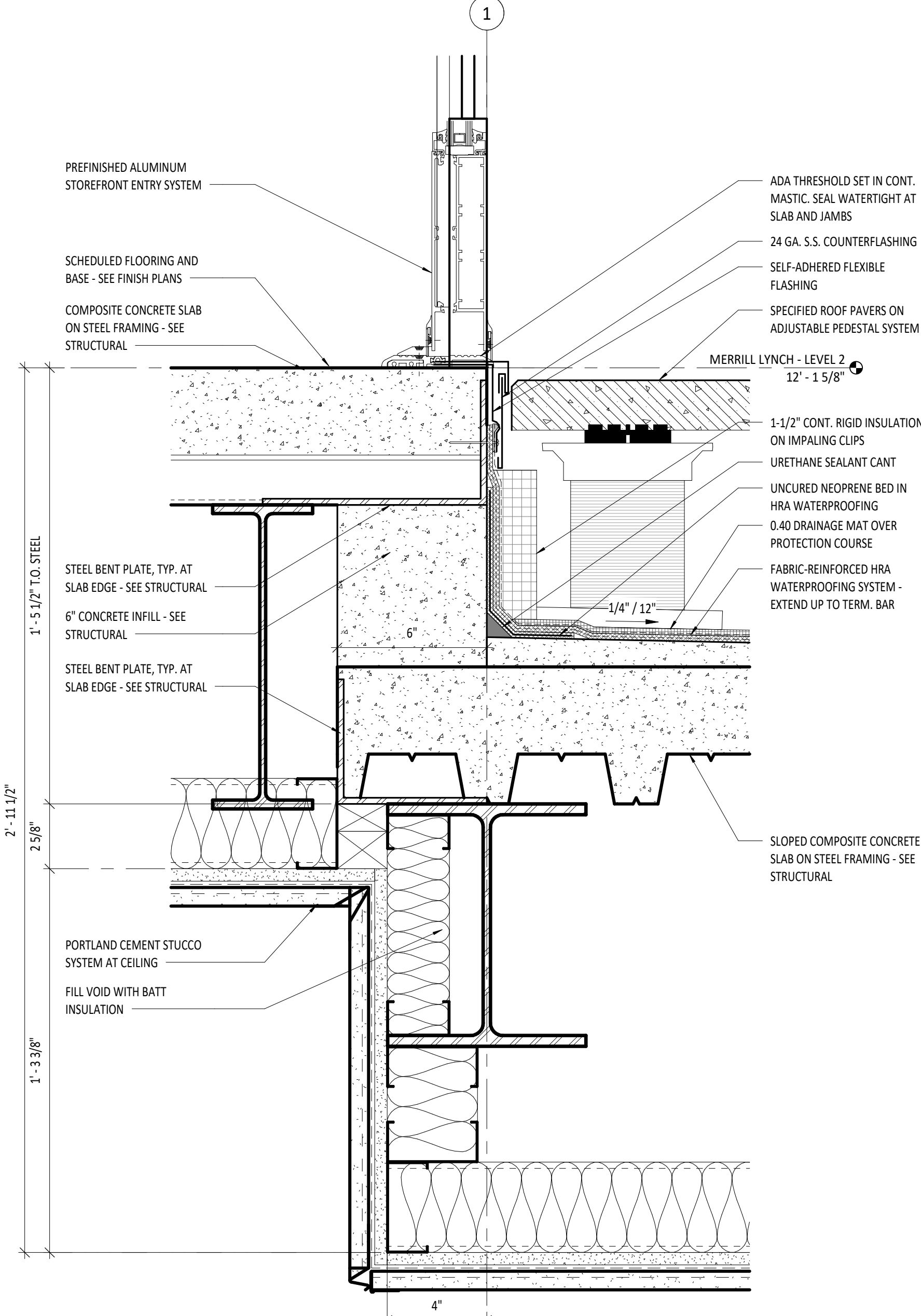

**2 SECTION DETAIL - BRIDGE BALCONY AT SF**  
 SCALE: 3" = 1'-0" REF: 1 / A-315

KEY PLAN:

ARCHITECT OF RECORD:  
**WILLIAMS BLACKSTOCK ARCHITECTS**  
 2204 FIRST AVENUE SOUTH, SUITE 200  
 BIRMINGHAM, ALABAMA 35233

ISSUE DATE:  
**11-25-2024**

REVISIONS:

NO.	DATE	DESCRIPTION

PROJECT NUMBER:  
**23-083**

DRAWING TITLE:  
**SECTION DETAILS**

SHEET NUMBER:  
**A-516**



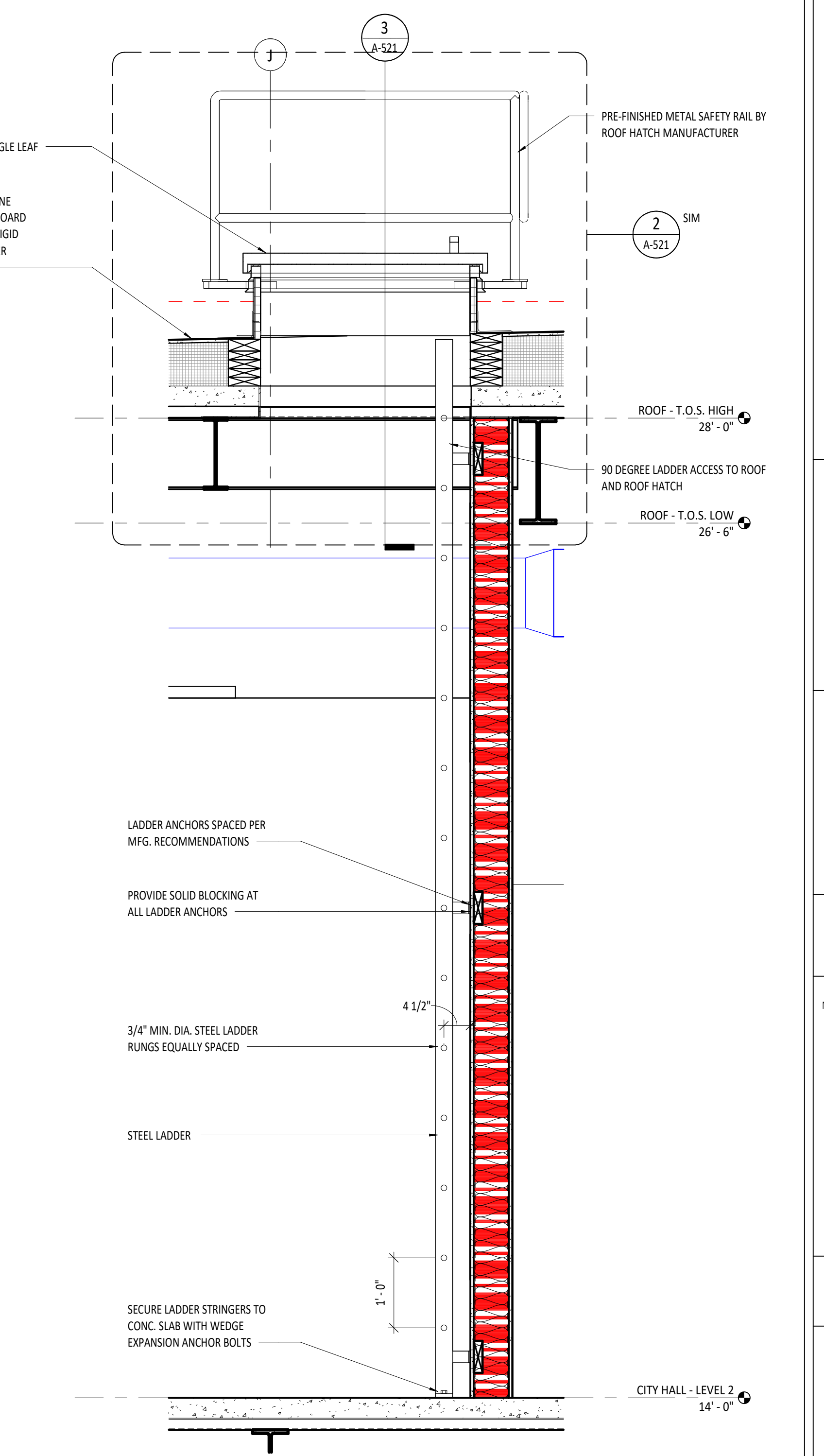
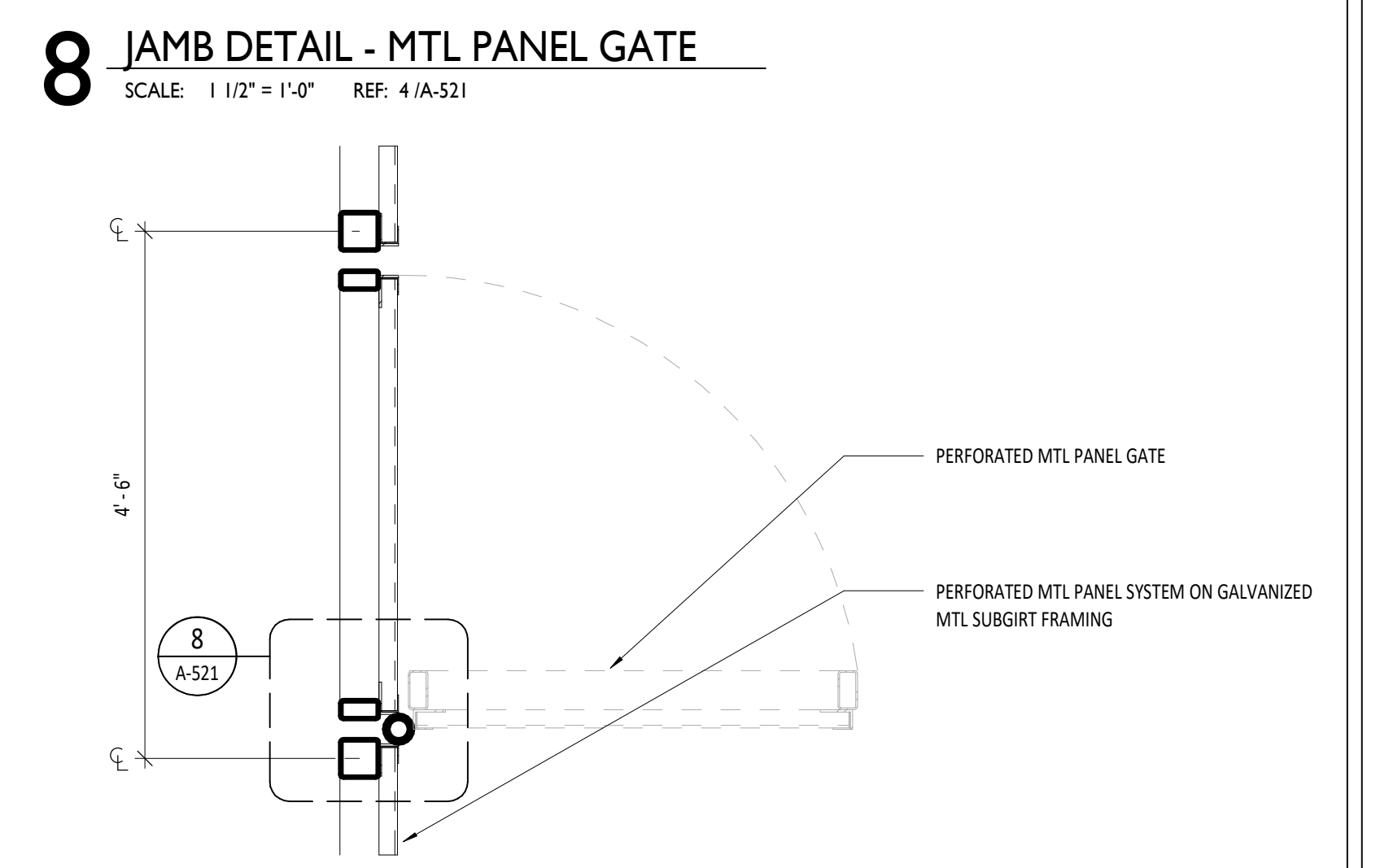
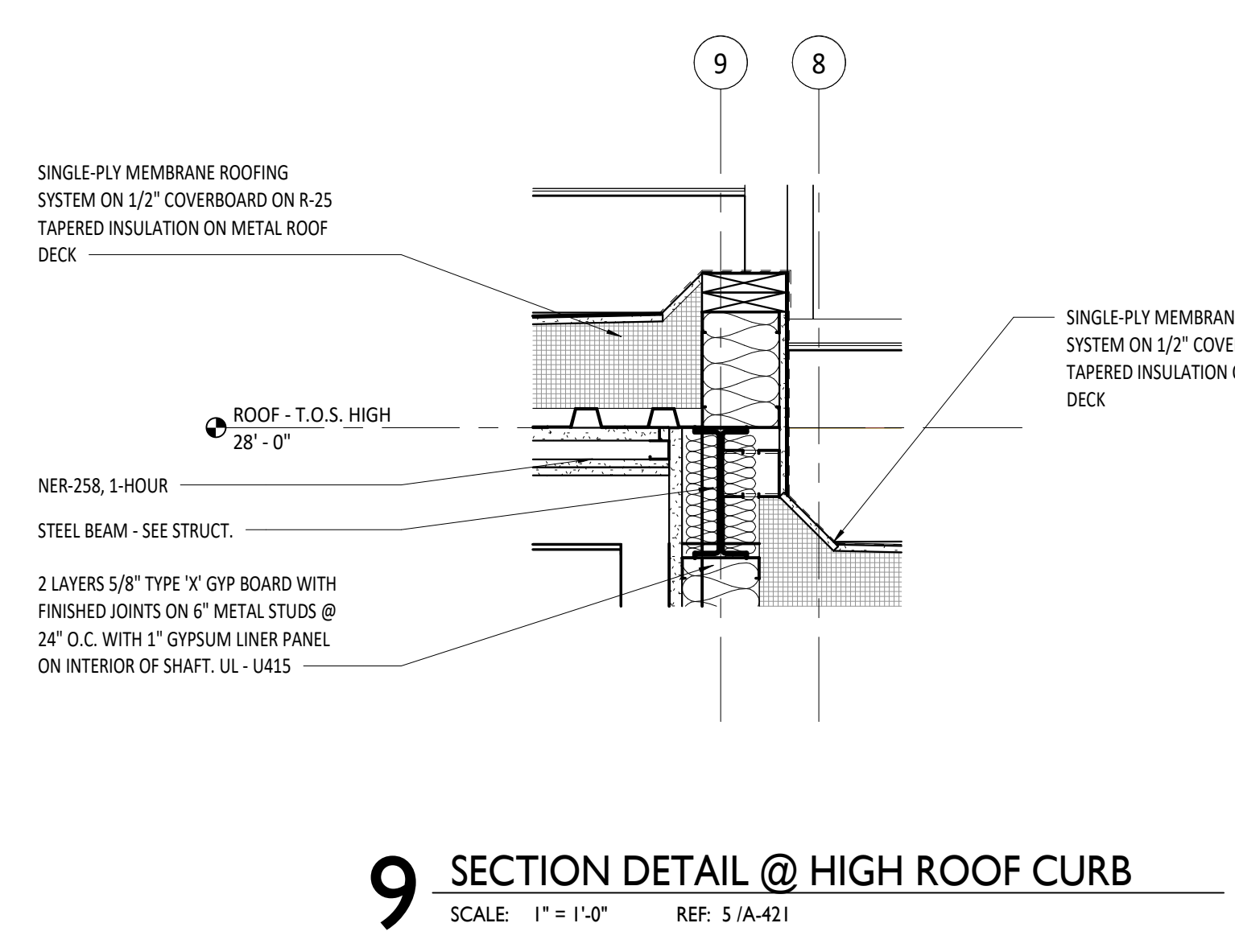
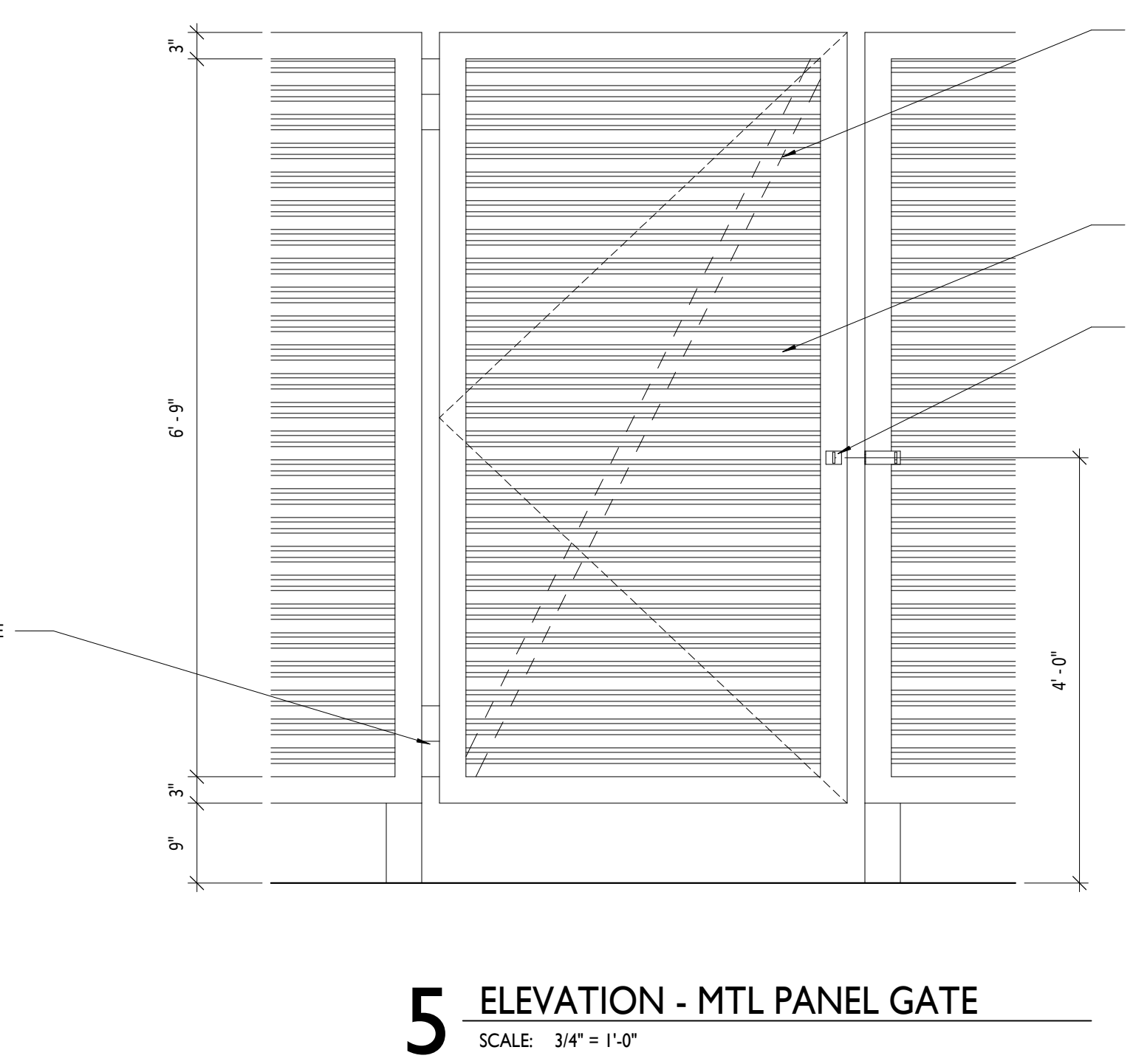
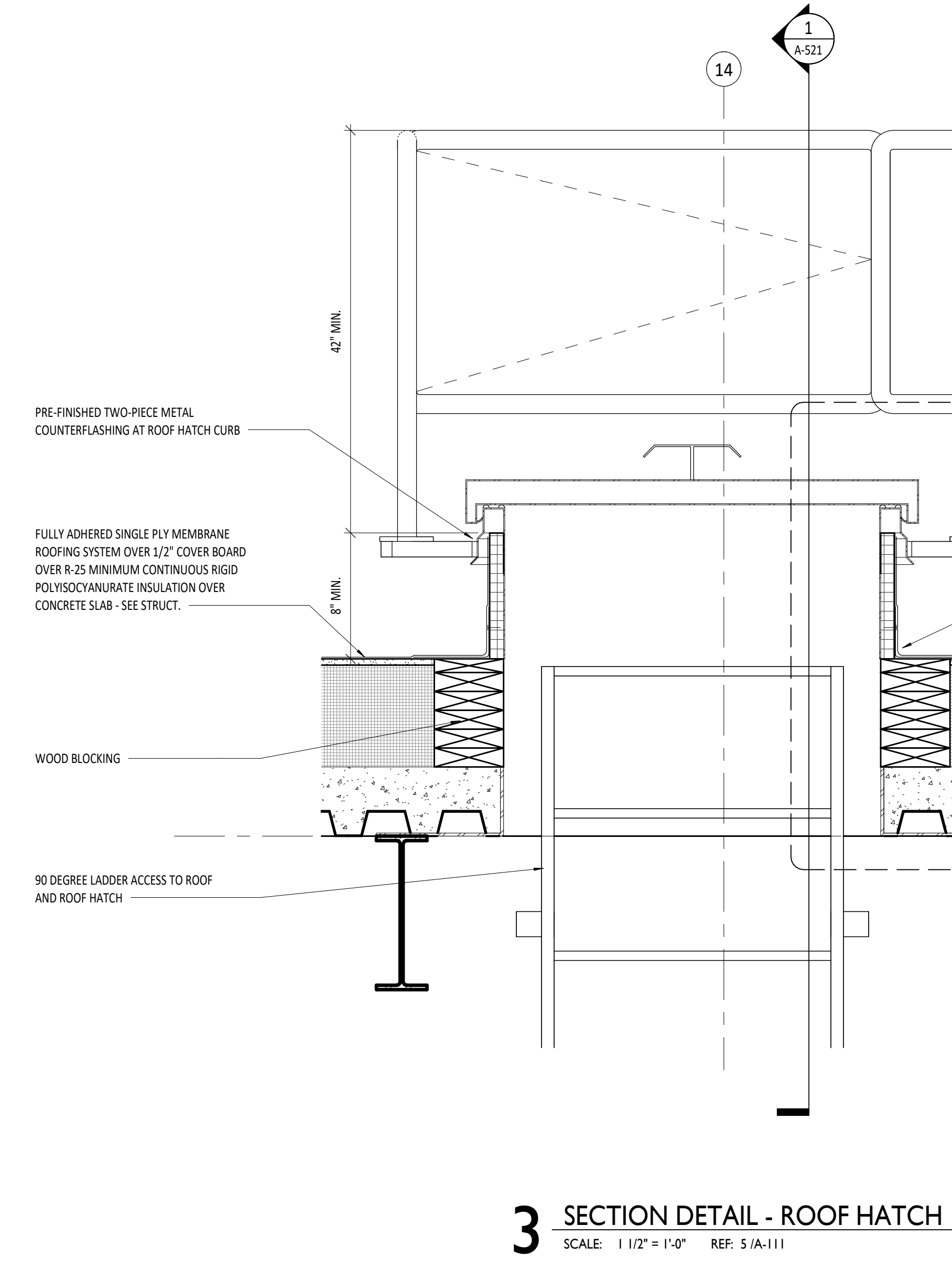
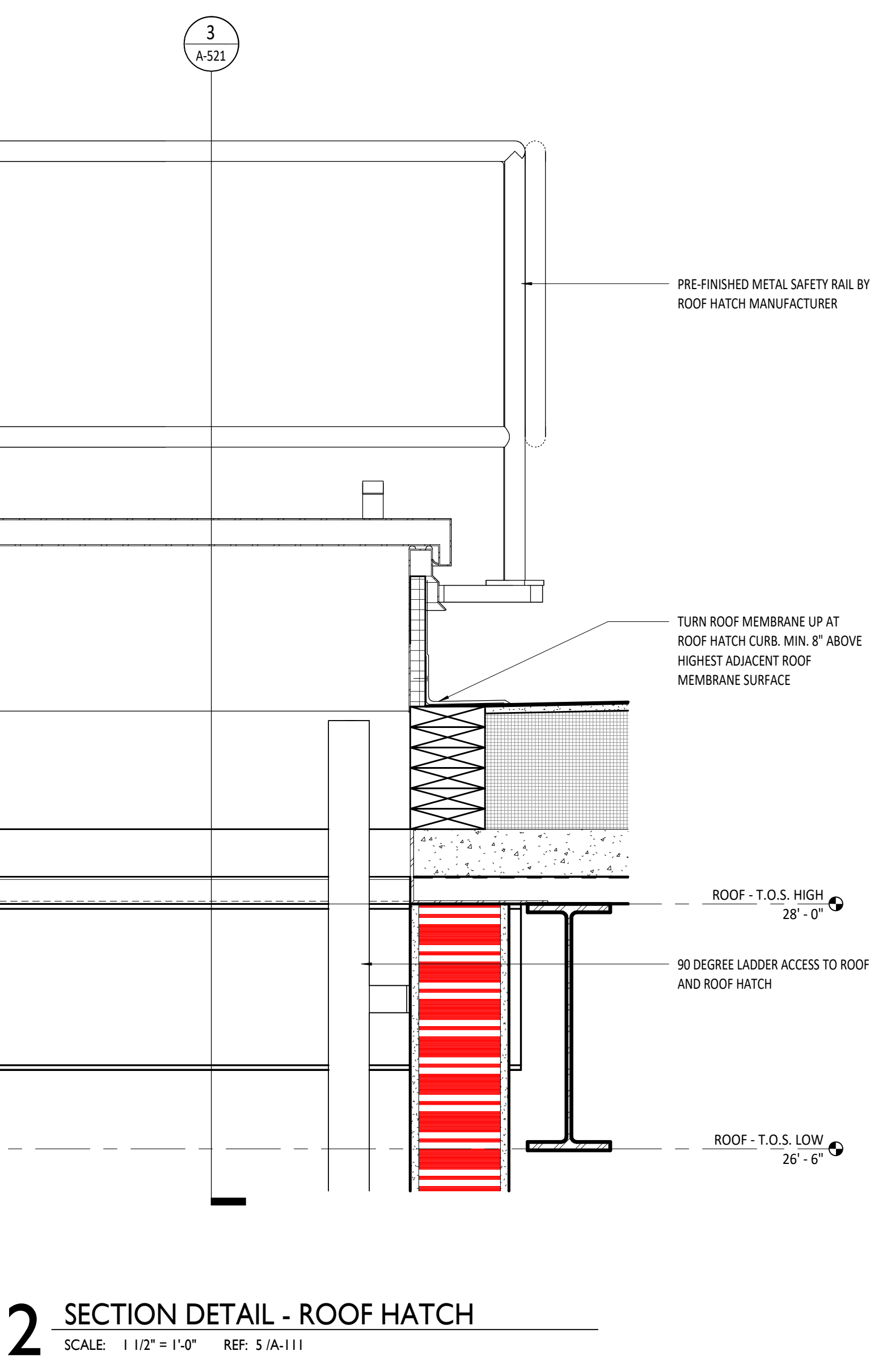
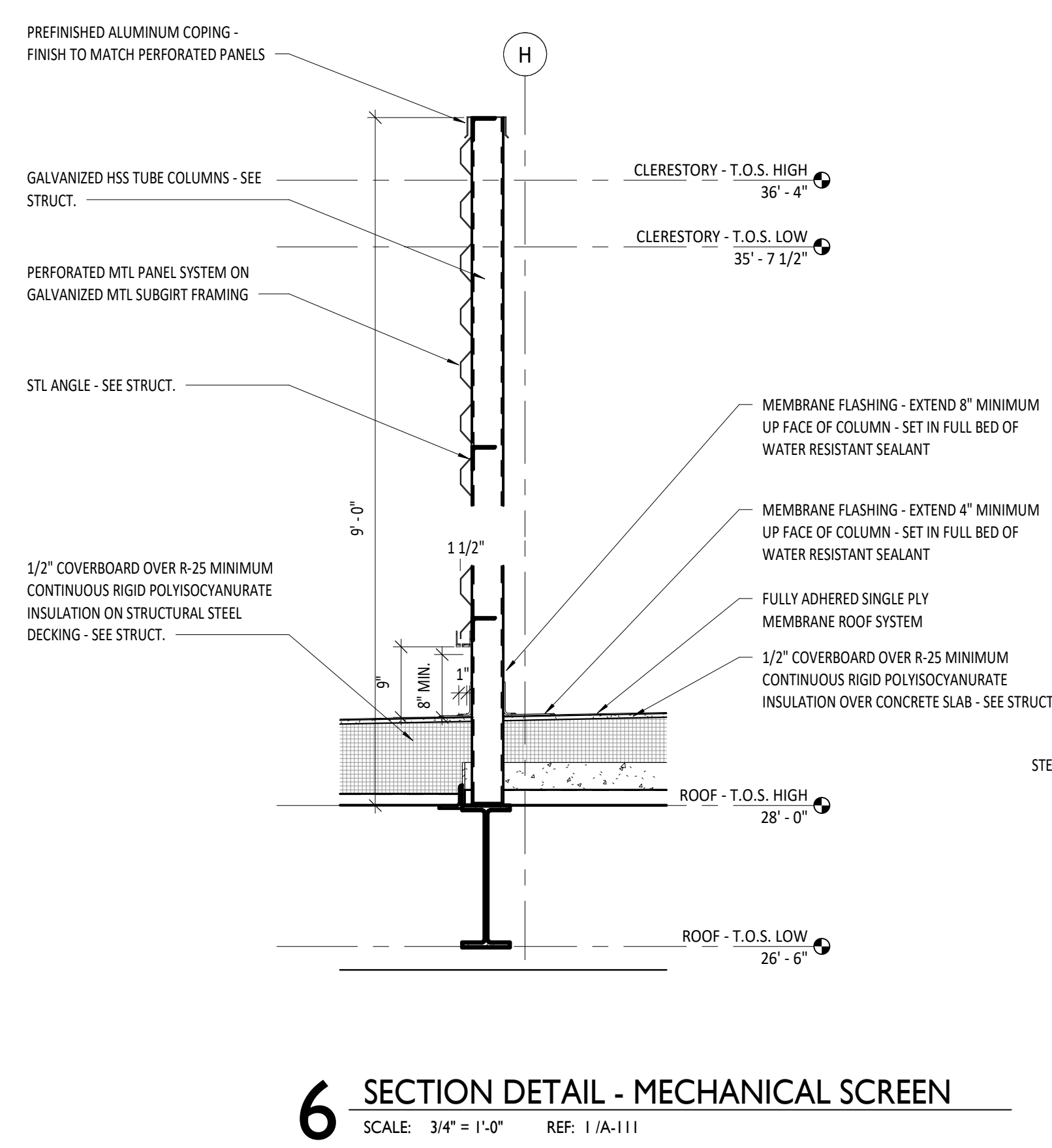
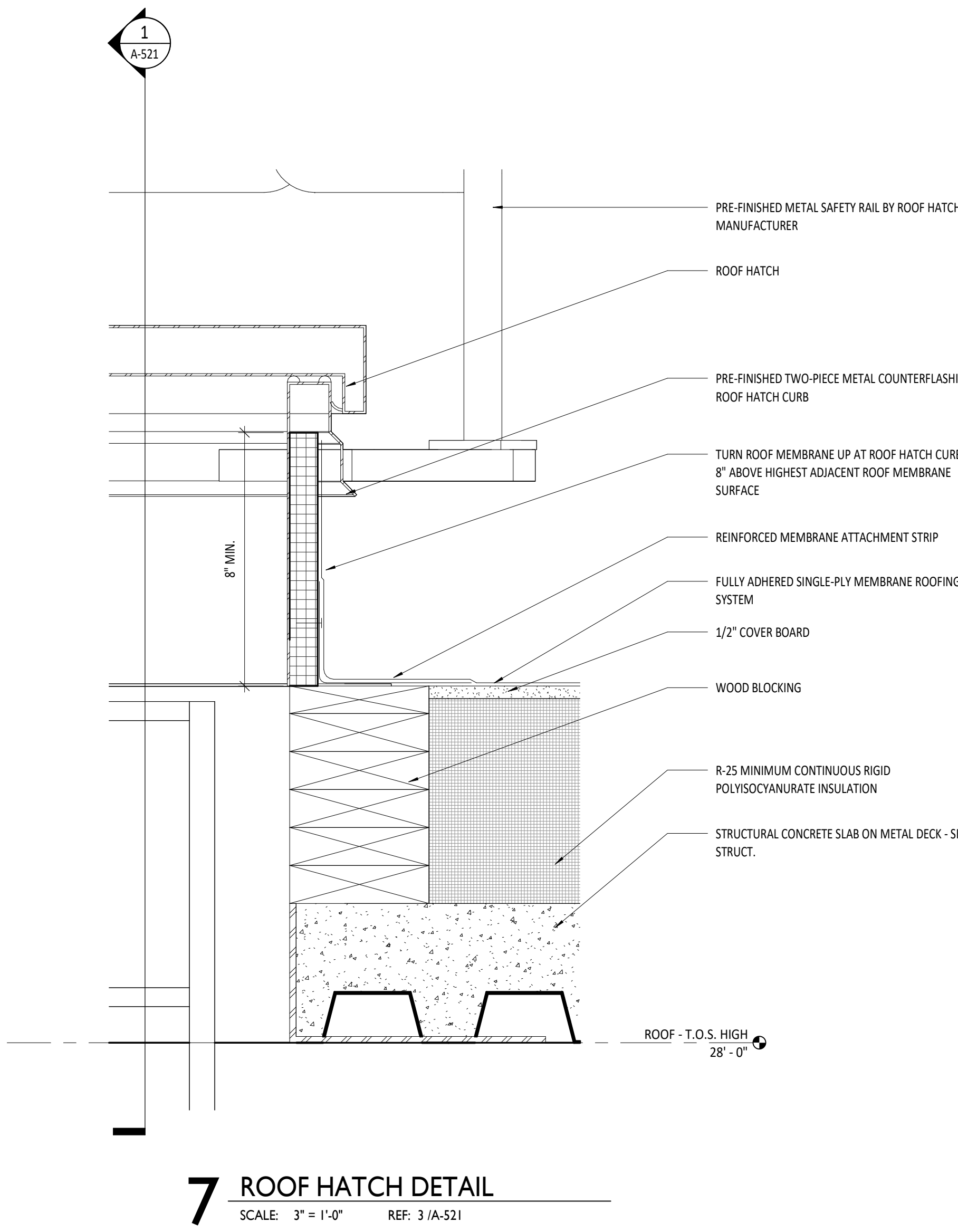



**2 INTERIOR ELEVATION - REV. GARBGE COLLECT**

SCALE: 3/8" = 1'-0" REF: 1/A-104

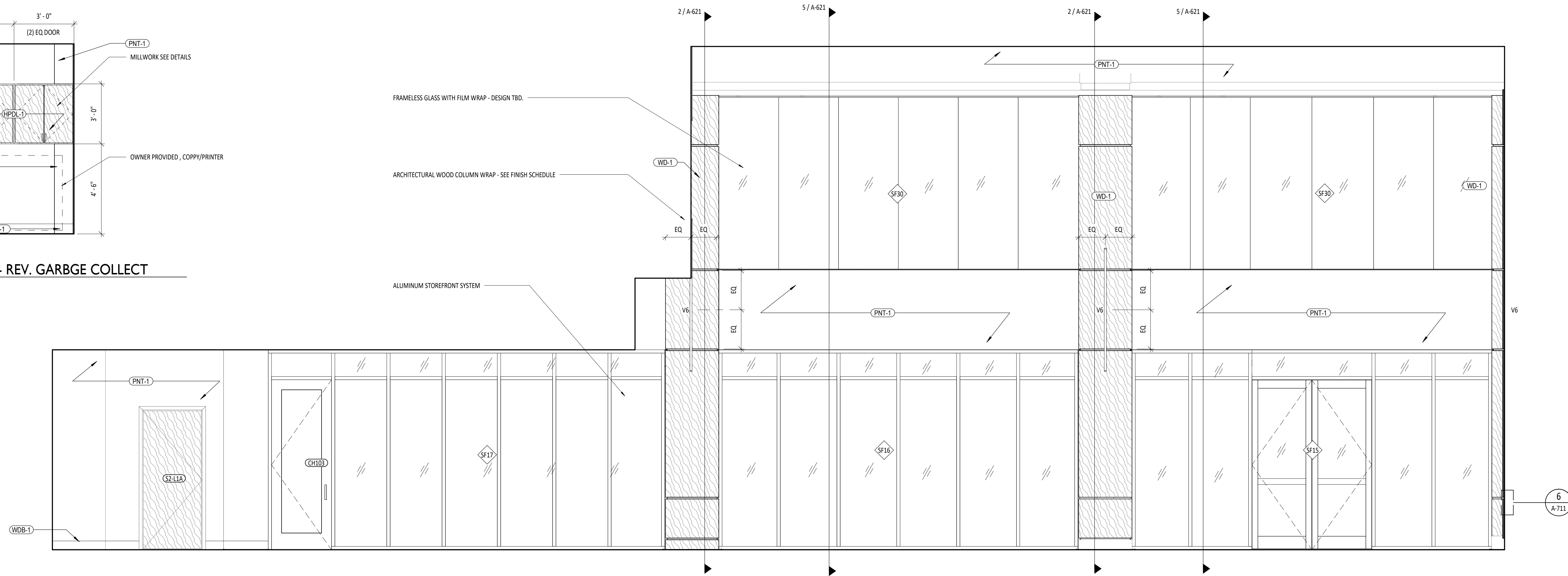
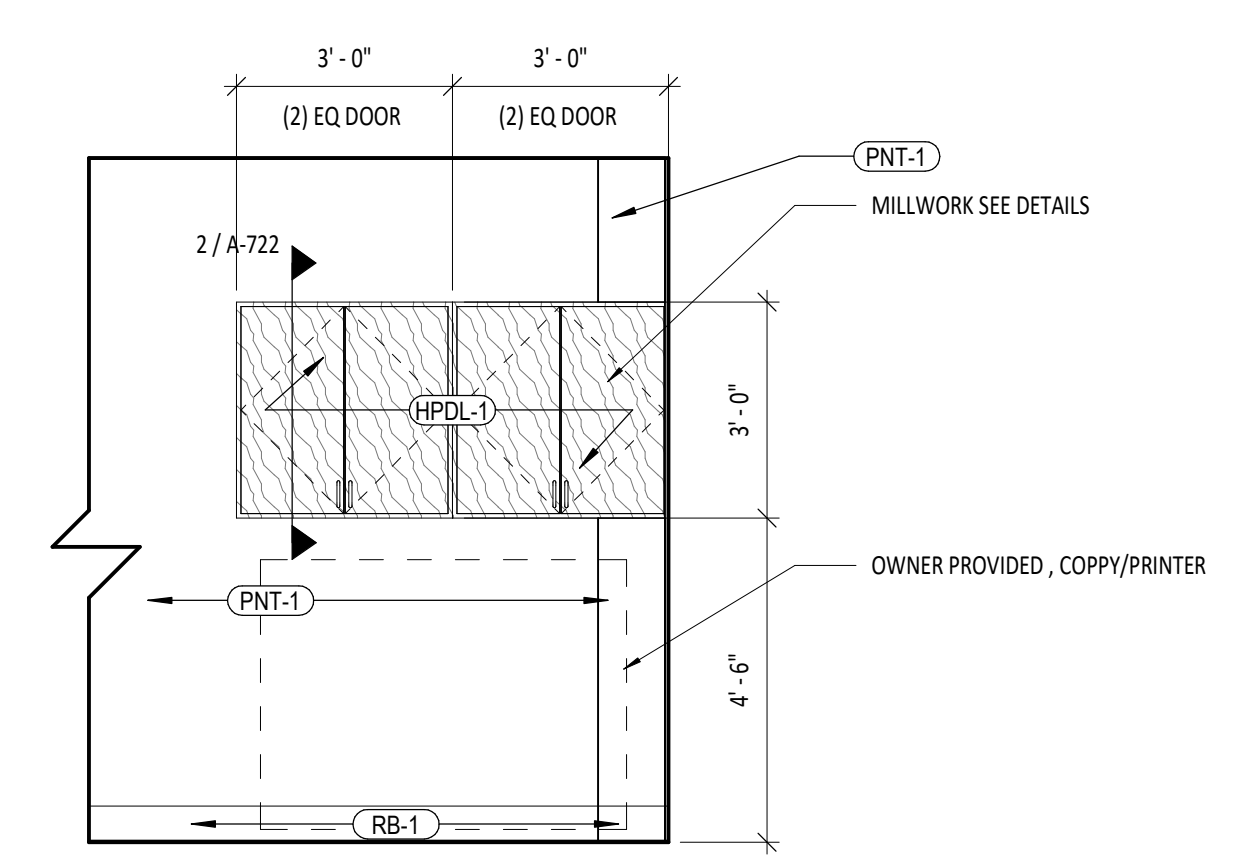

**4 INTERIOR ELEVATION - LOBBY 101**

SCALE: 3/8" = 1'-0" REF: 1/A-104

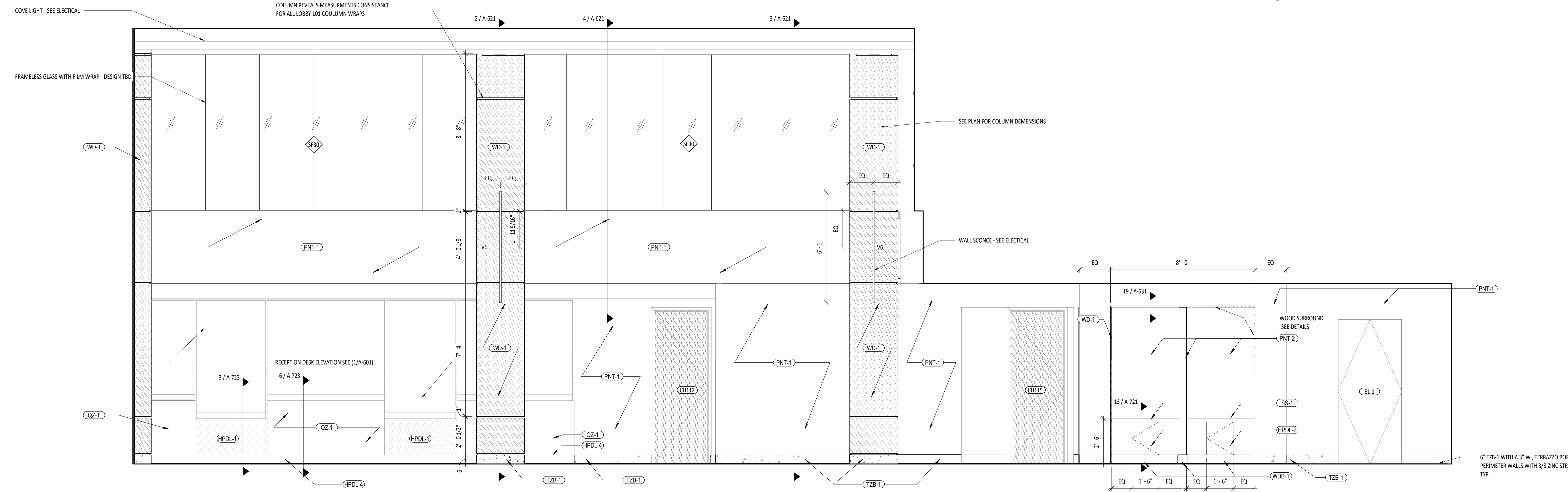

**3 INTERIOR ELEVATION - LOBBY 102**

SCALE: 3/8" = 1'-0" REF: 1/A-109

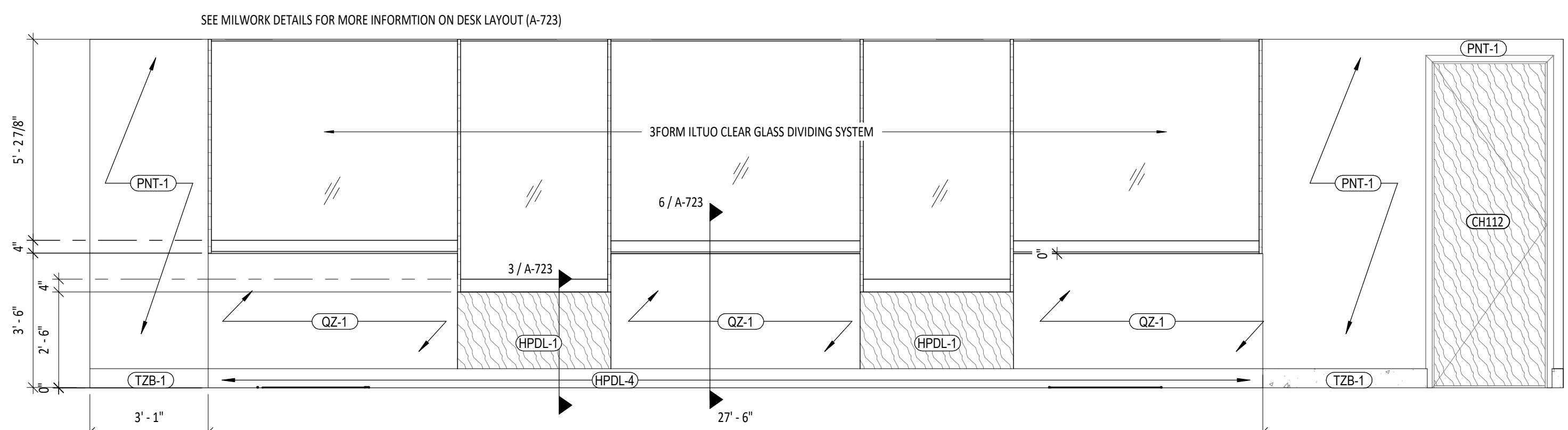

**1 INTERIOR ELEVATION - LOBBY 102**

SCALE: 3/8" = 1'-0" REF: 1/A-109

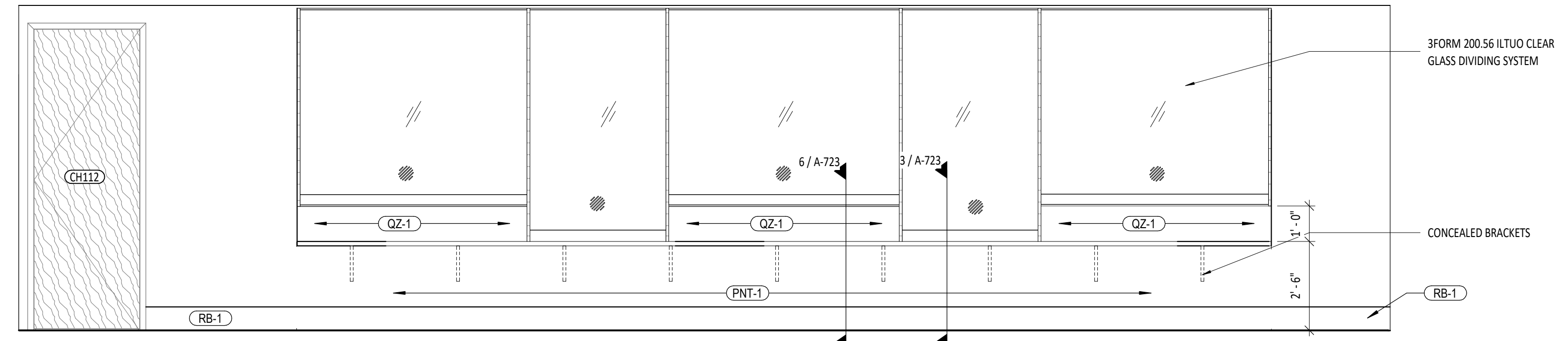

**5 INTERIOR ELEVATION - GARBAGE 111**

SCALE: 3/8" = 1'-0" REF: 1/A-109



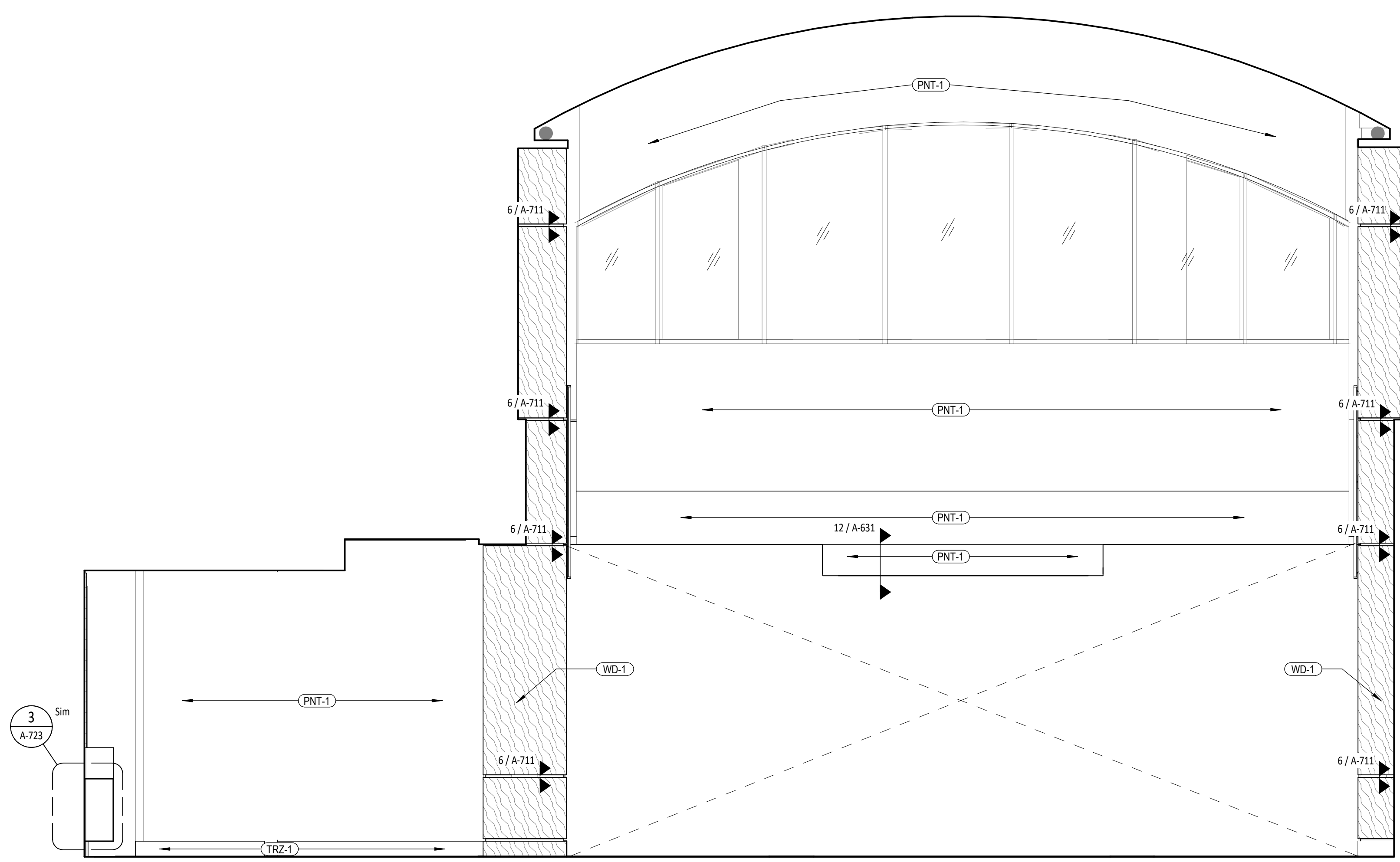

**5** INTERIOR ELEVATION - LOBBY 102  
 SCALE: 3/8" = 1'-0" REF: 1/A-104

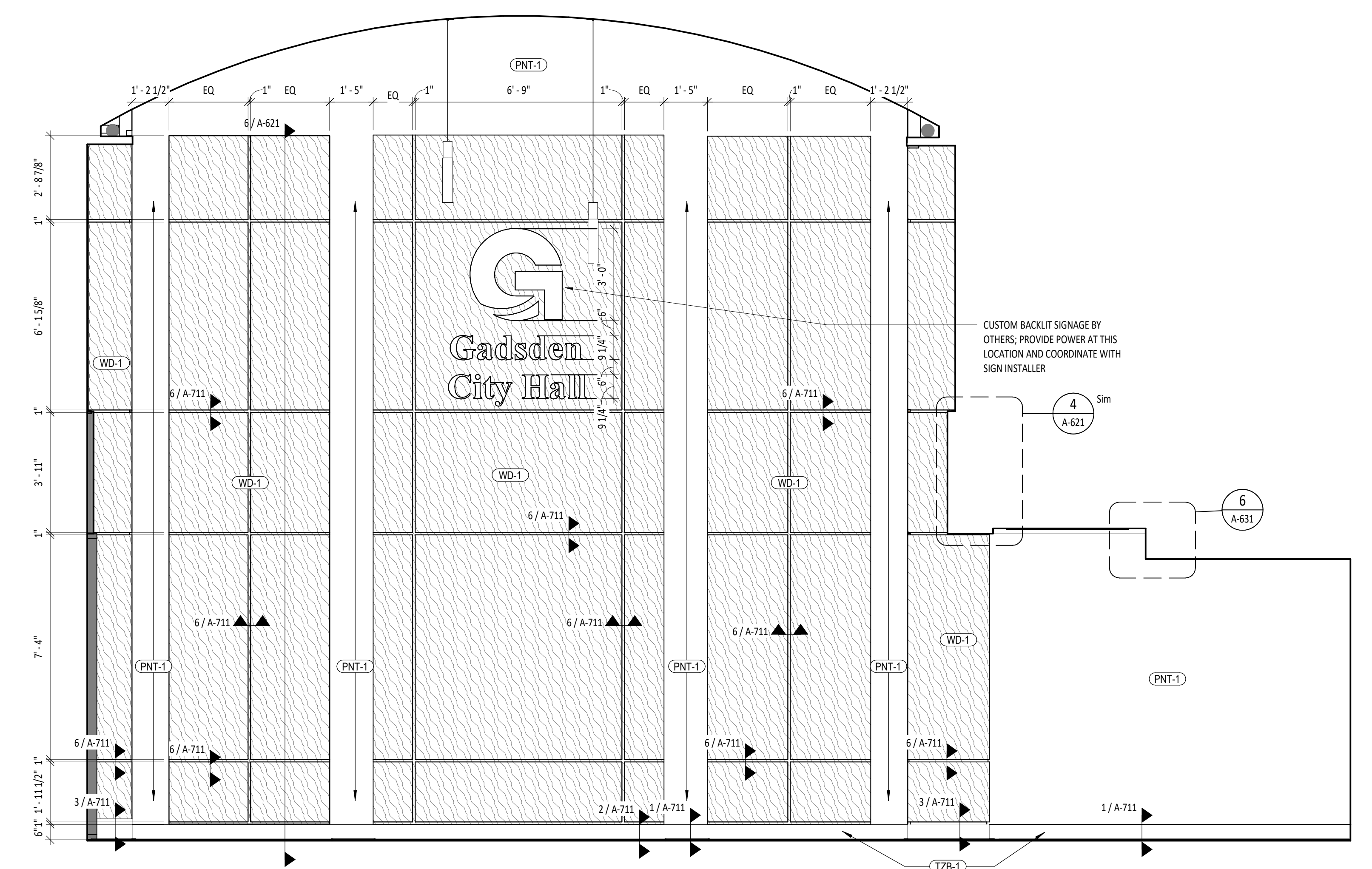

**4** INTERIOR ELEVATION - LOBBY 102  
 SCALE: 3/8" = 1'-0" REF: 1/A-104

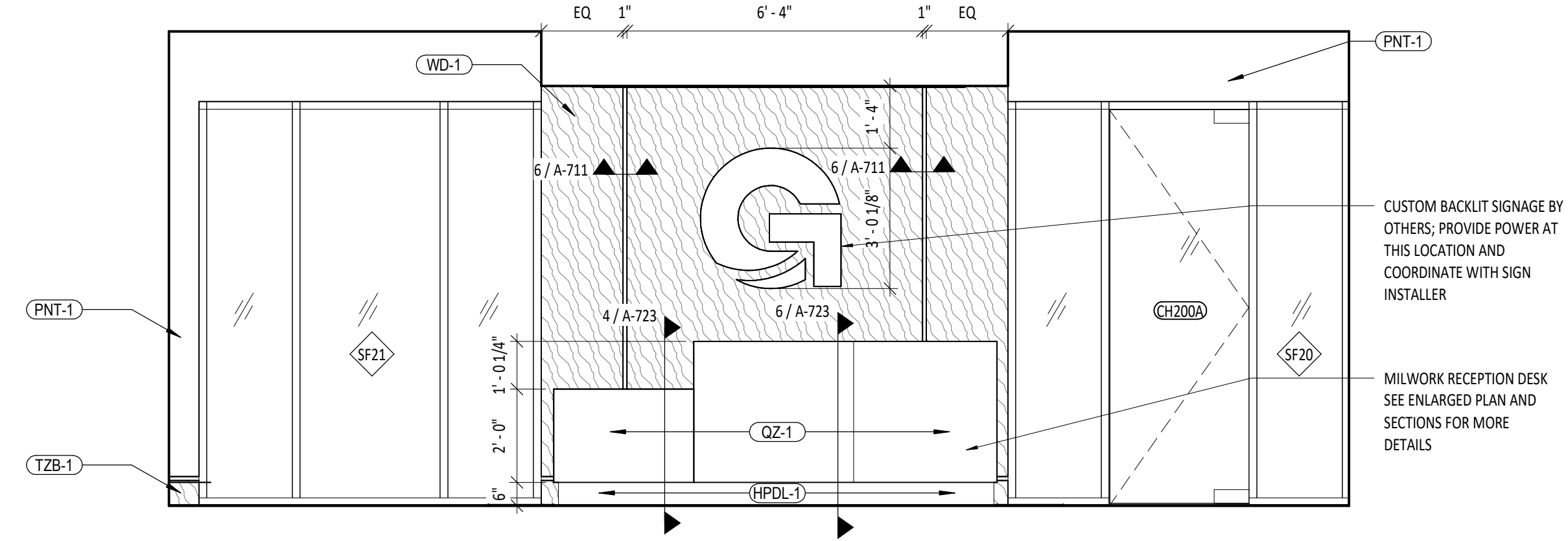

**INTERIOR ELEVATION - LOBBY 200**  
 SCALE: 3/8" = 1'-0" REF: 3/A-602

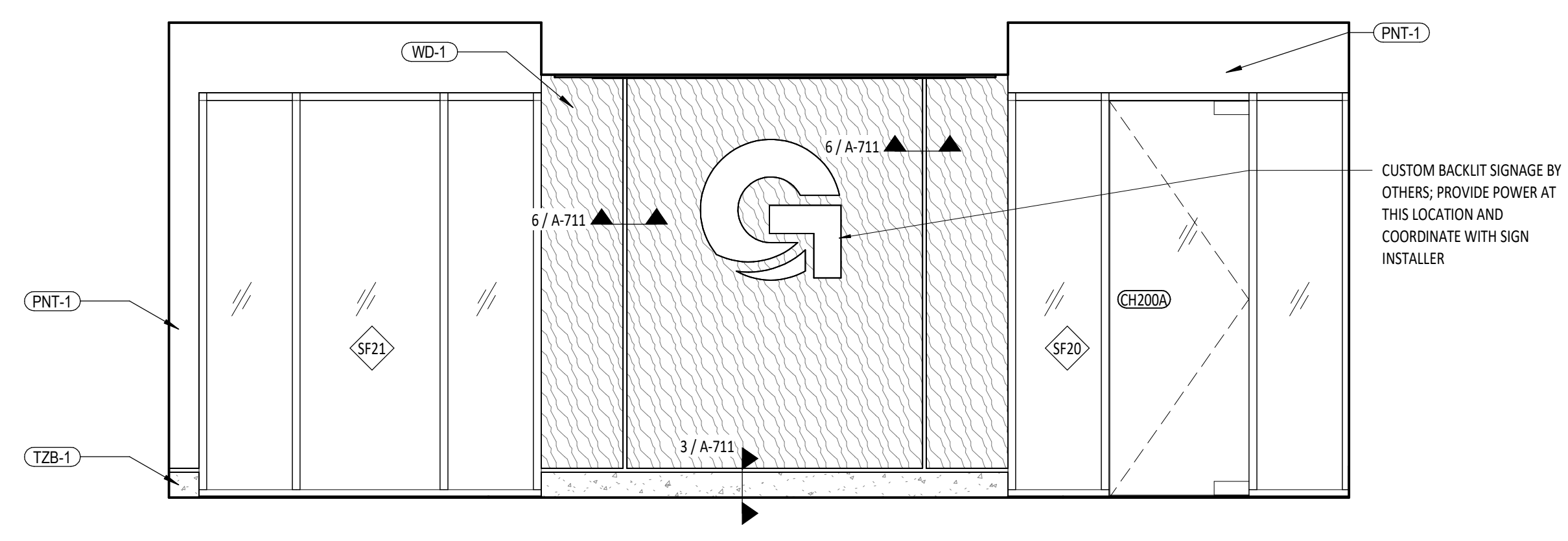

**6** INTERIOR ELEVATION - LOBBY 200  
 SCALE: 3/8" = 1'-0" REF: 3/A-602

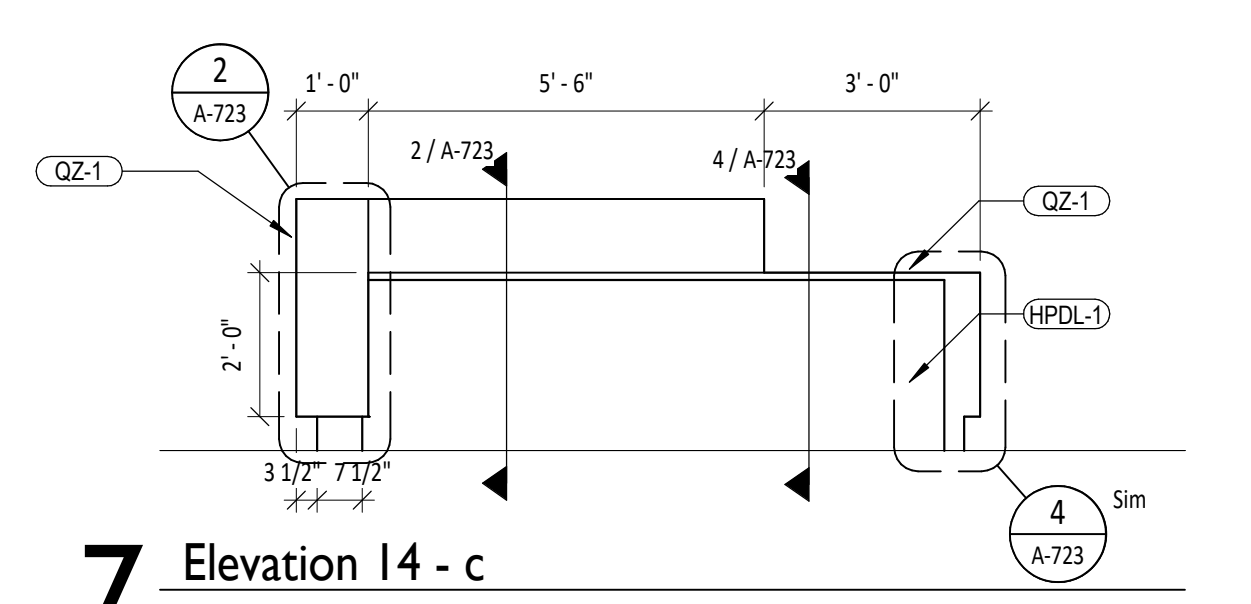

**7** Elevation 14 - c  
 SCALE: 3/8" = 1'-0" REF: 3/A-602

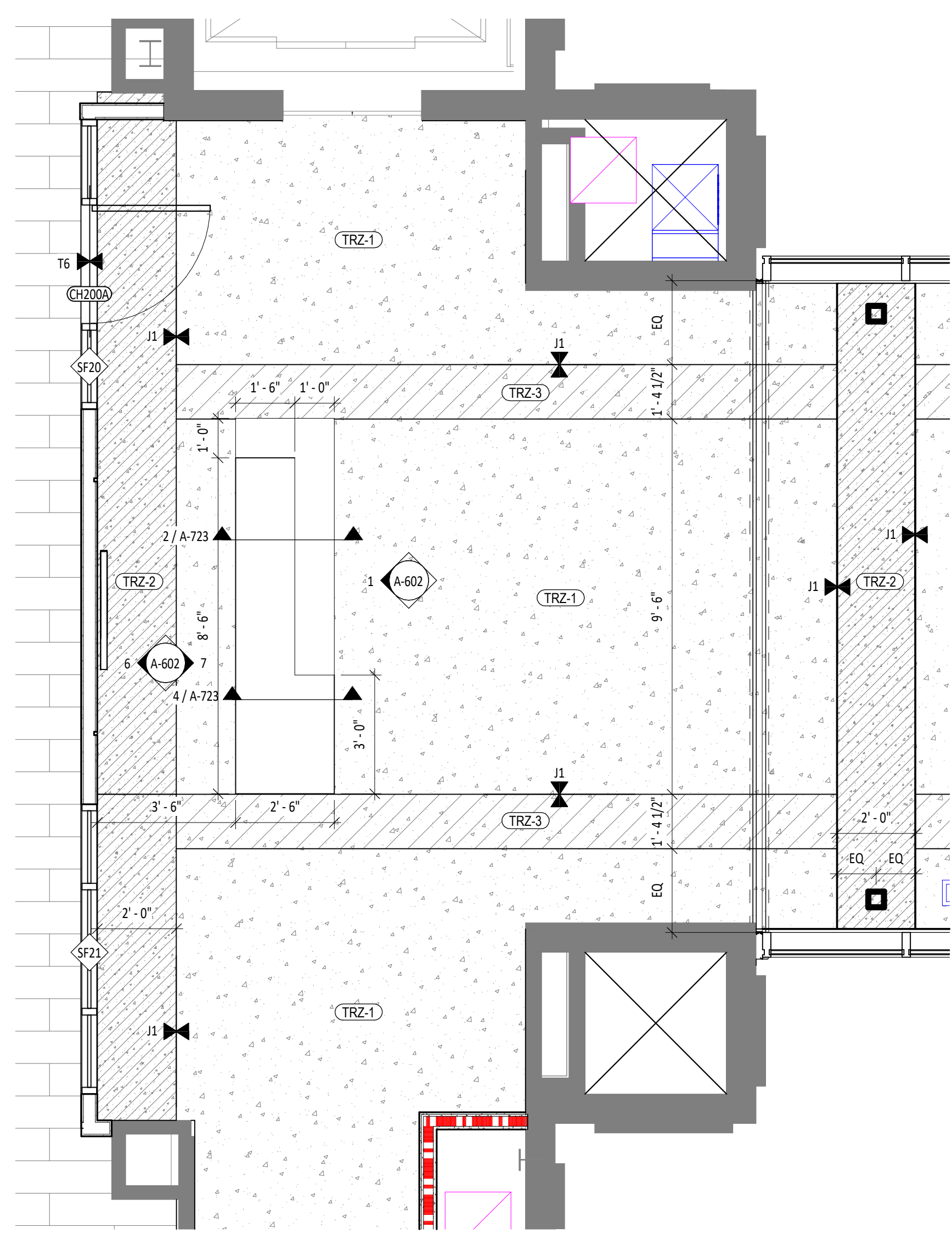

**3** ENLARGED FINISH PLAN - LOBBY 200  
 SCALE: 3/8" = 1'-0" REF: 1/A-702

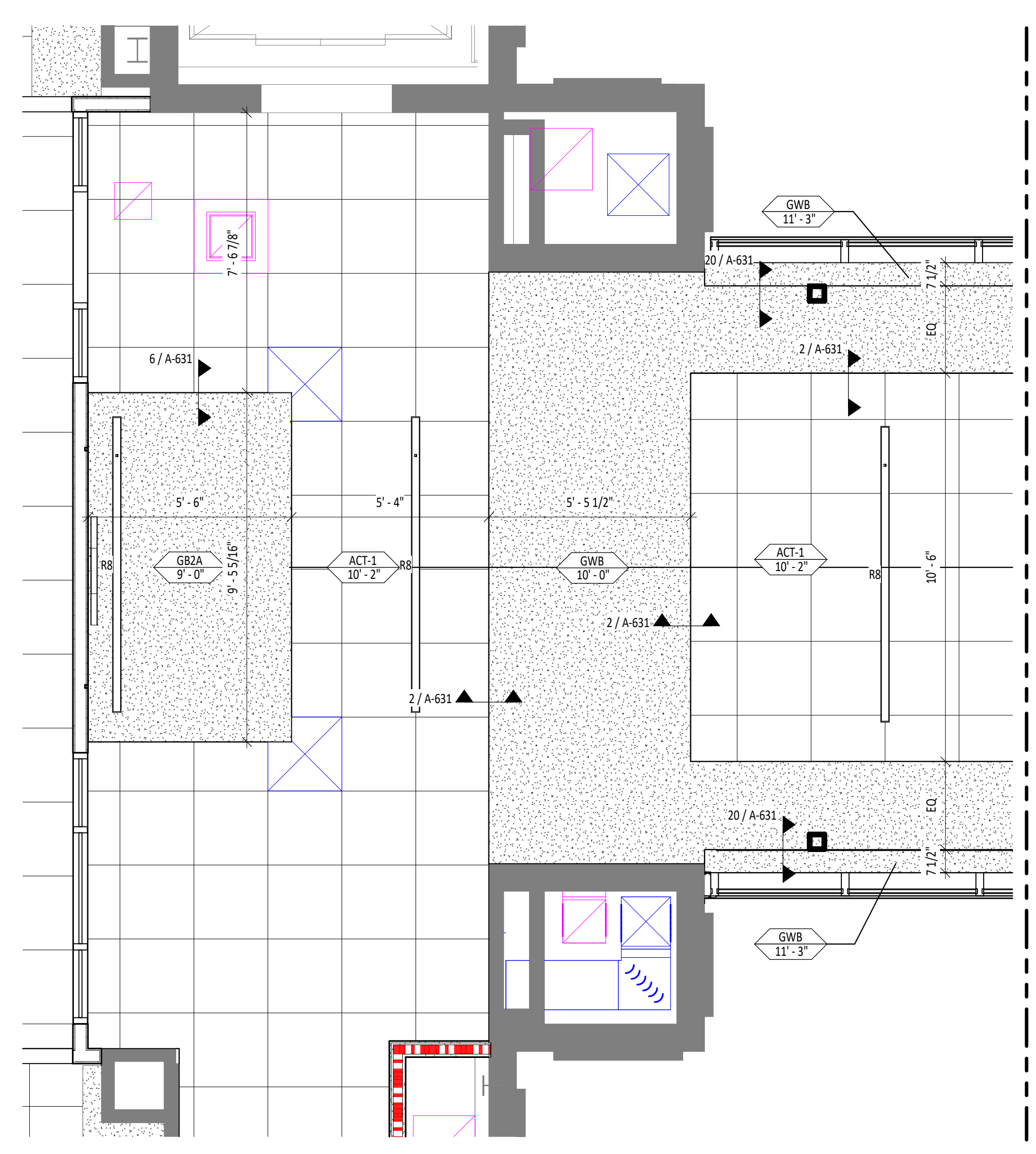

**2** ENLARGED RCP - LOBBY 200  
 SCALE: 3/8" = 1'-0" REF: 1/A-122



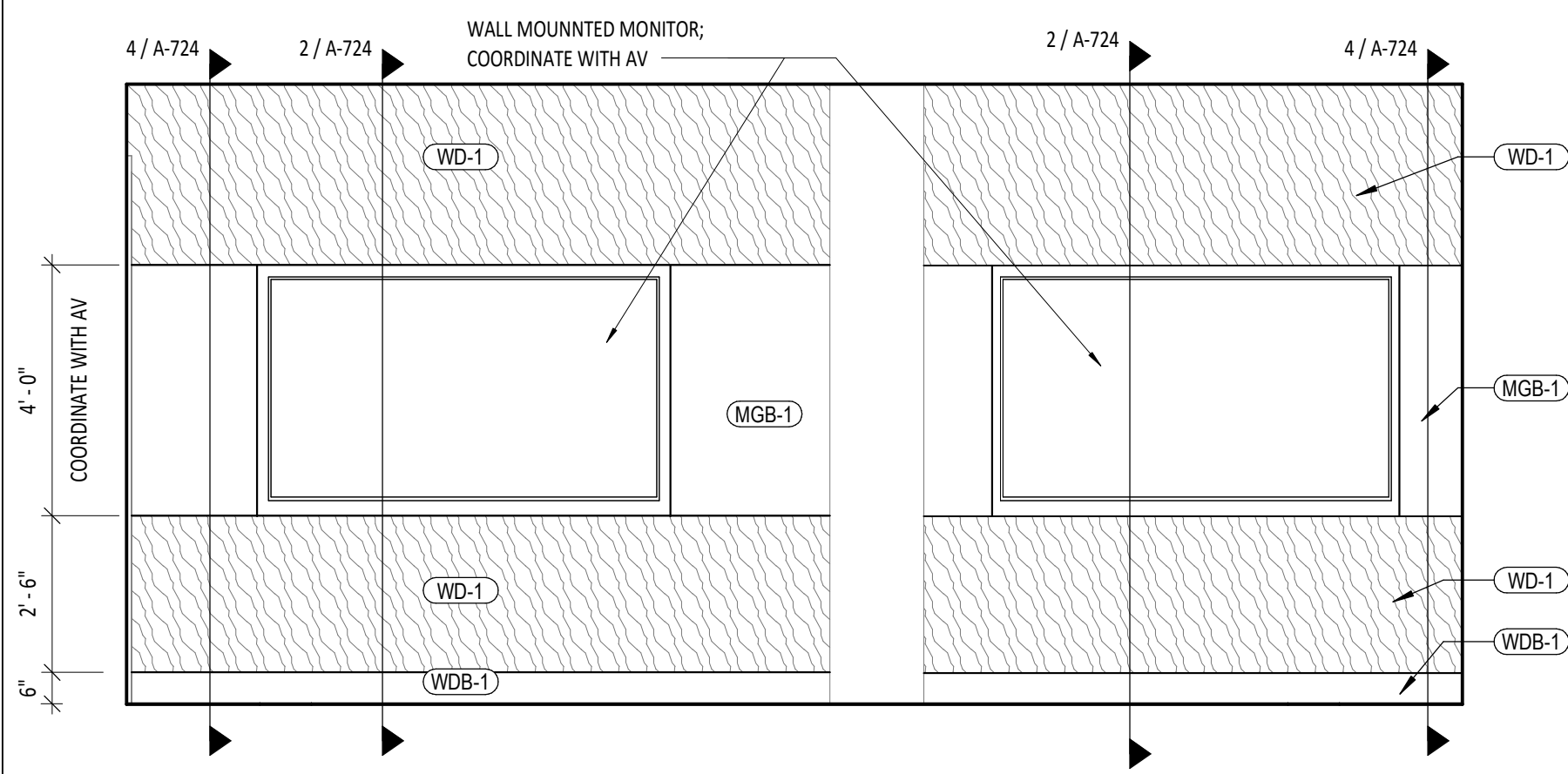

**6** INTERIOR ELEVATION - BREAK TRAINING ROOM 219  
 SCALE: 3/8" = 1'-0" REF: 1/A-603

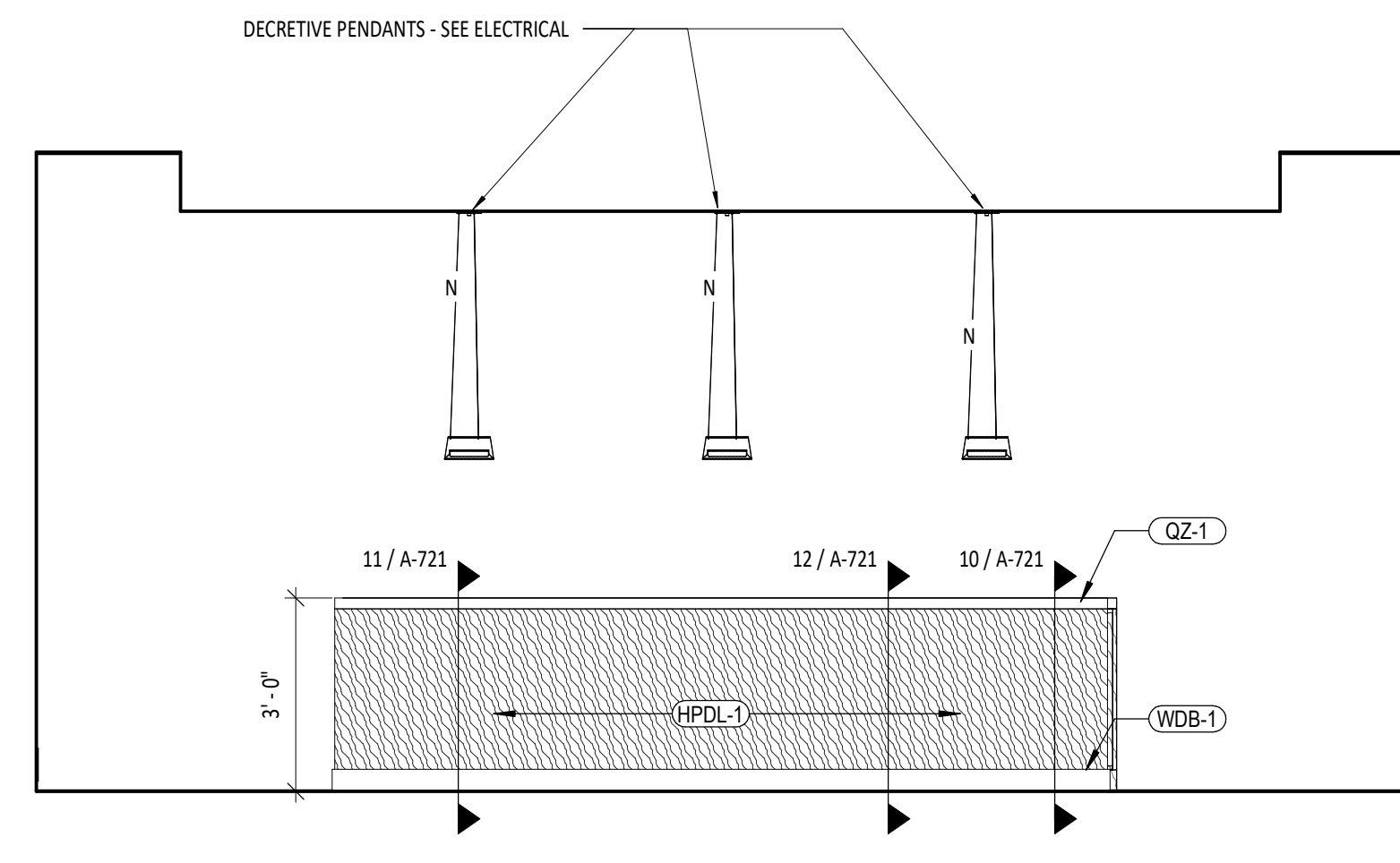

**7** INTERIOR ELEVATION - BREAK KITCHEN 219  
 SCALE: 3/8" = 1'-0" REF: 1/A-603

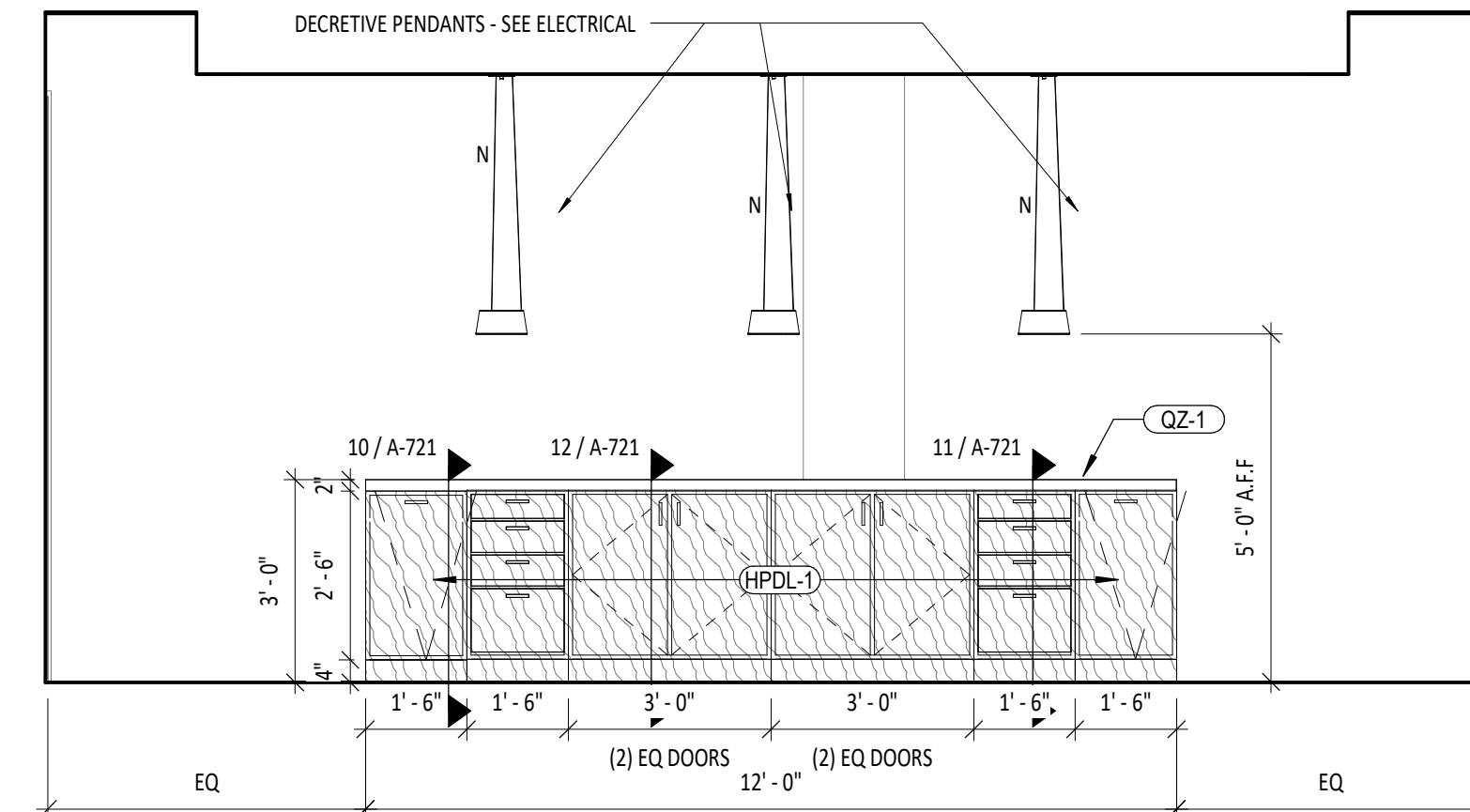

**4** INTERIOR ELEVATION - BREAK KITCHEN 219  
 SCALE: 3/8" = 1'-0" REF: 1/A-603

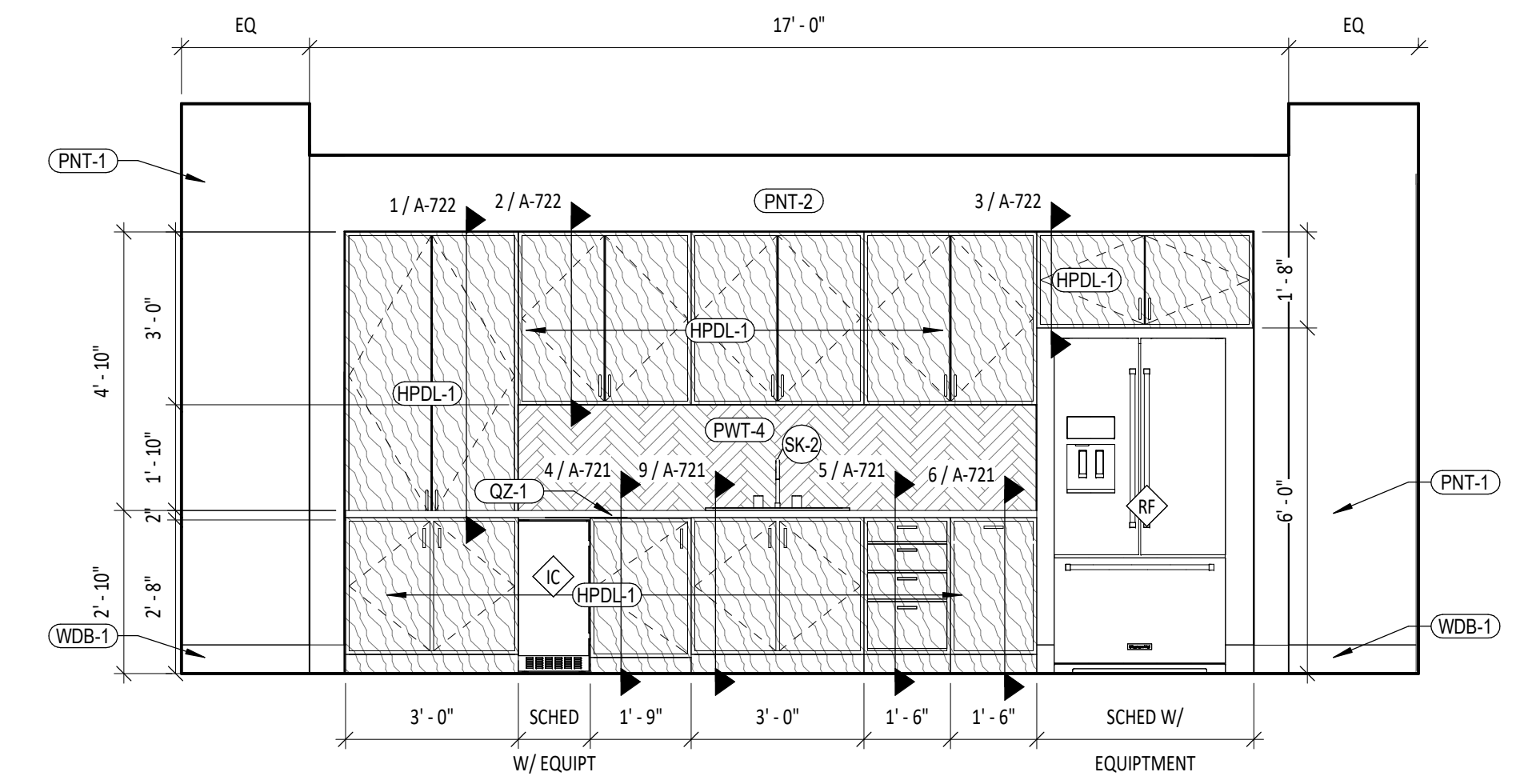

**5** INTERIOR ELEVATION - BREAK KITCHEN 219  
 SCALE: 3/8" = 1'-0" REF: 1/A-603

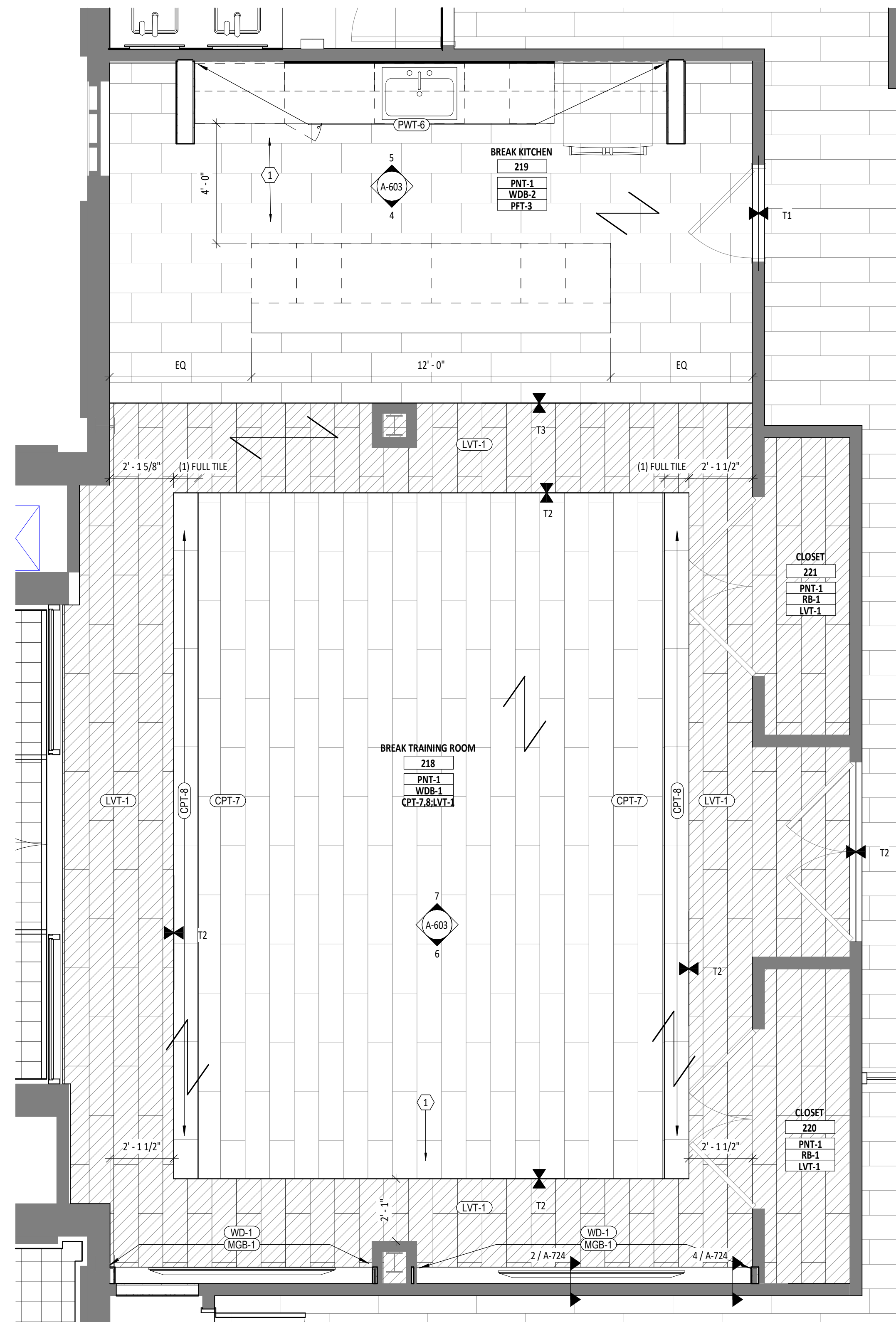

**3** ENLARGED FINISH PLAN - BREAK TRAINING ROOM 218 & BREAK KITCHEN 219  
 SCALE: 3/8" = 1'-0" REF: 1/A-702

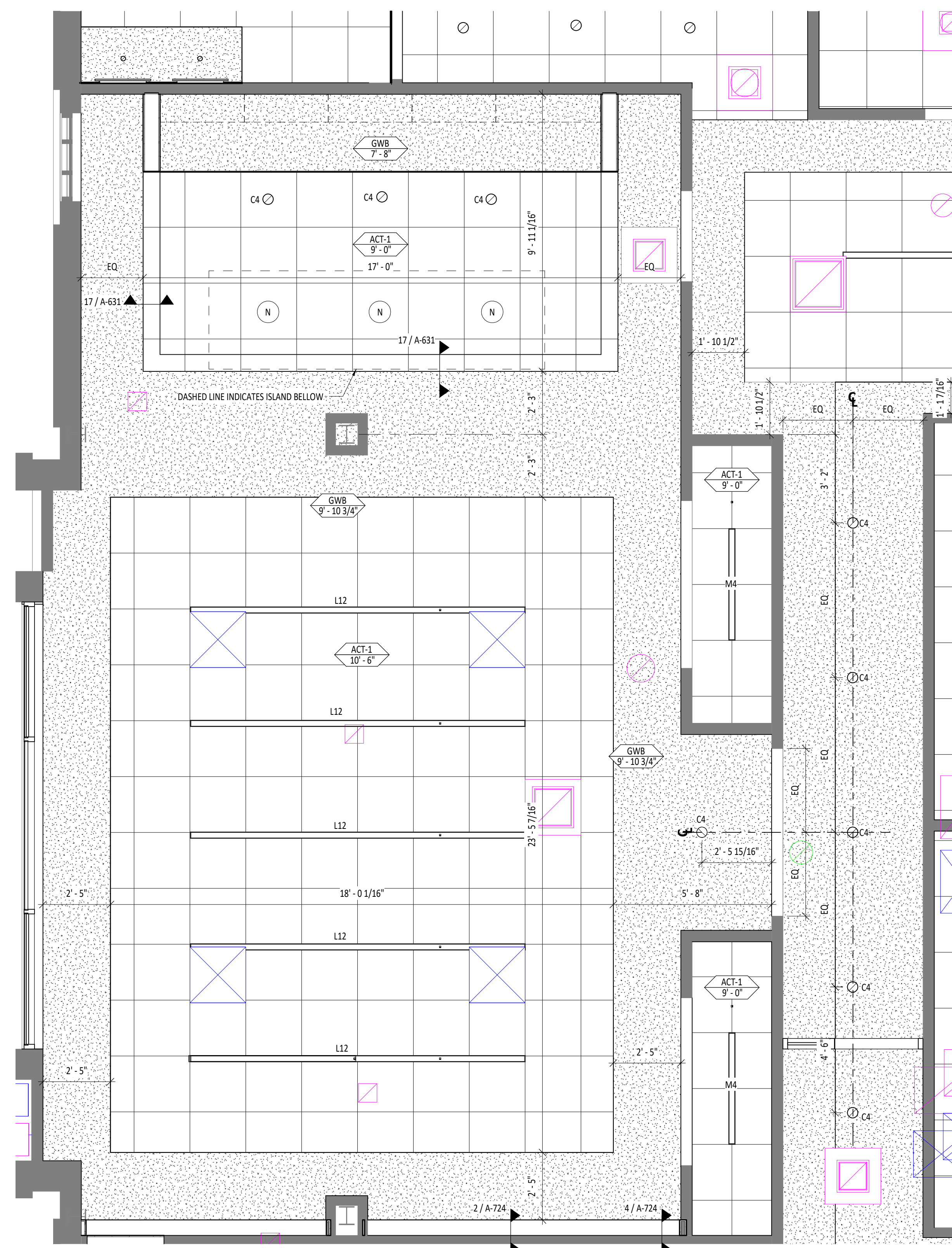

**2** ENLARGED RCP - BREAK TRAINING ROOM 218 & BREAK KITCHEN 219  
 SCALE: 3/8" = 1'-0" REF: 1/A-122

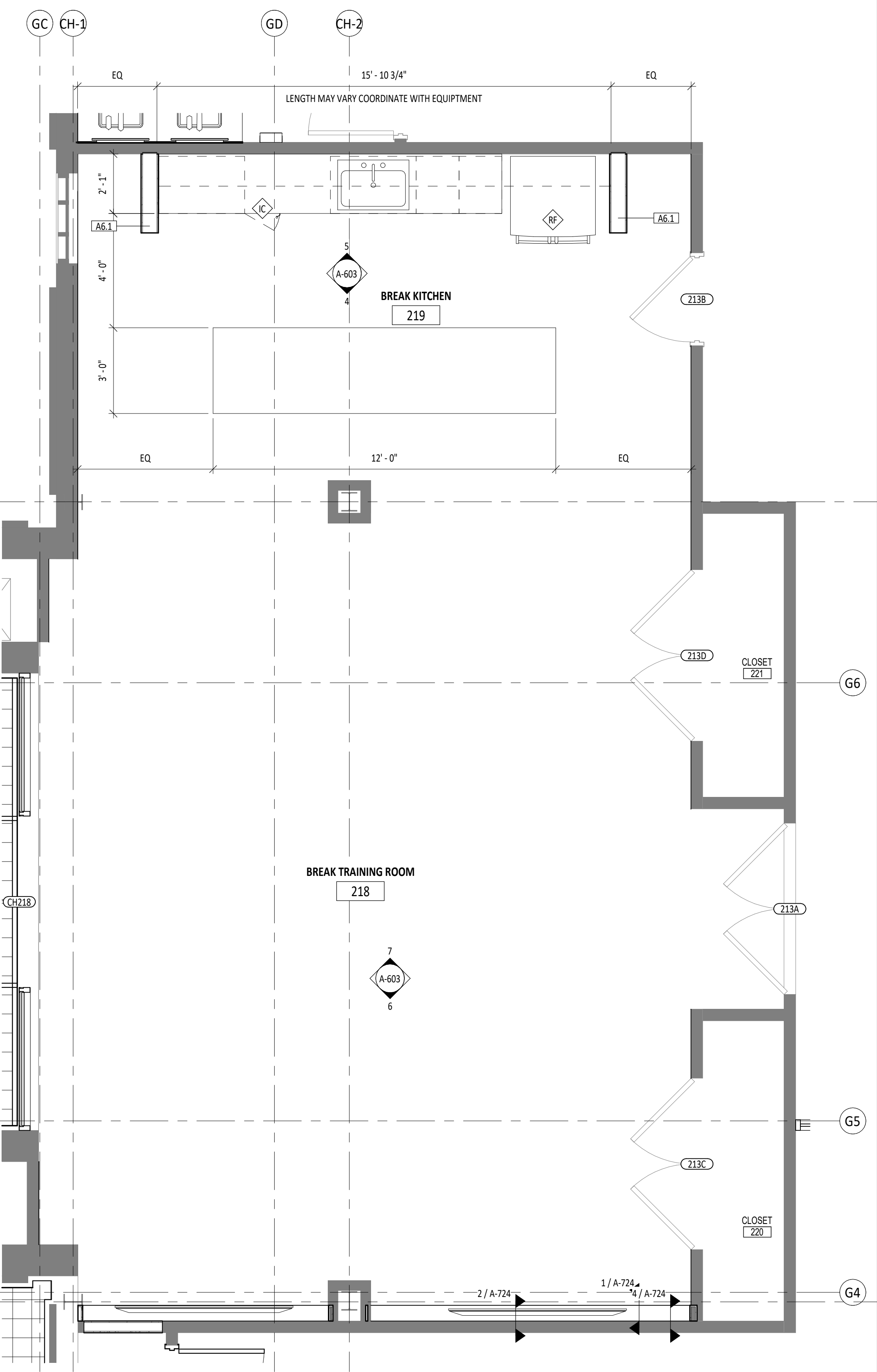

**1** ENLARGED PLAN - BREAK TRAINING ROOM 218 & BREAK KITCHEN 219  
 SCALE: 3/8" = 1'-0" REF: 1/A-105

KEY PLAN:

ARCHITECT OF RECORD:  
**WILLIAMS BLACKSTOCK ARCHITECTS**  
 2204 FIRST AVENUE SOUTH, SUITE 200  
 BIRMINGHAM, ALABAMA 35233

ISSUE DATE:  
**11-25-2024**

REVISIONS:

NO.	DATE	DESCRIPTION

PROJECT NUMBER:  
**23-083**

DRAWING TITLE:  
**CH - 2ND FLOOR ENLARGED PLANS & ELEVATIONS**

SHEET NUMBER:  
**A-603**



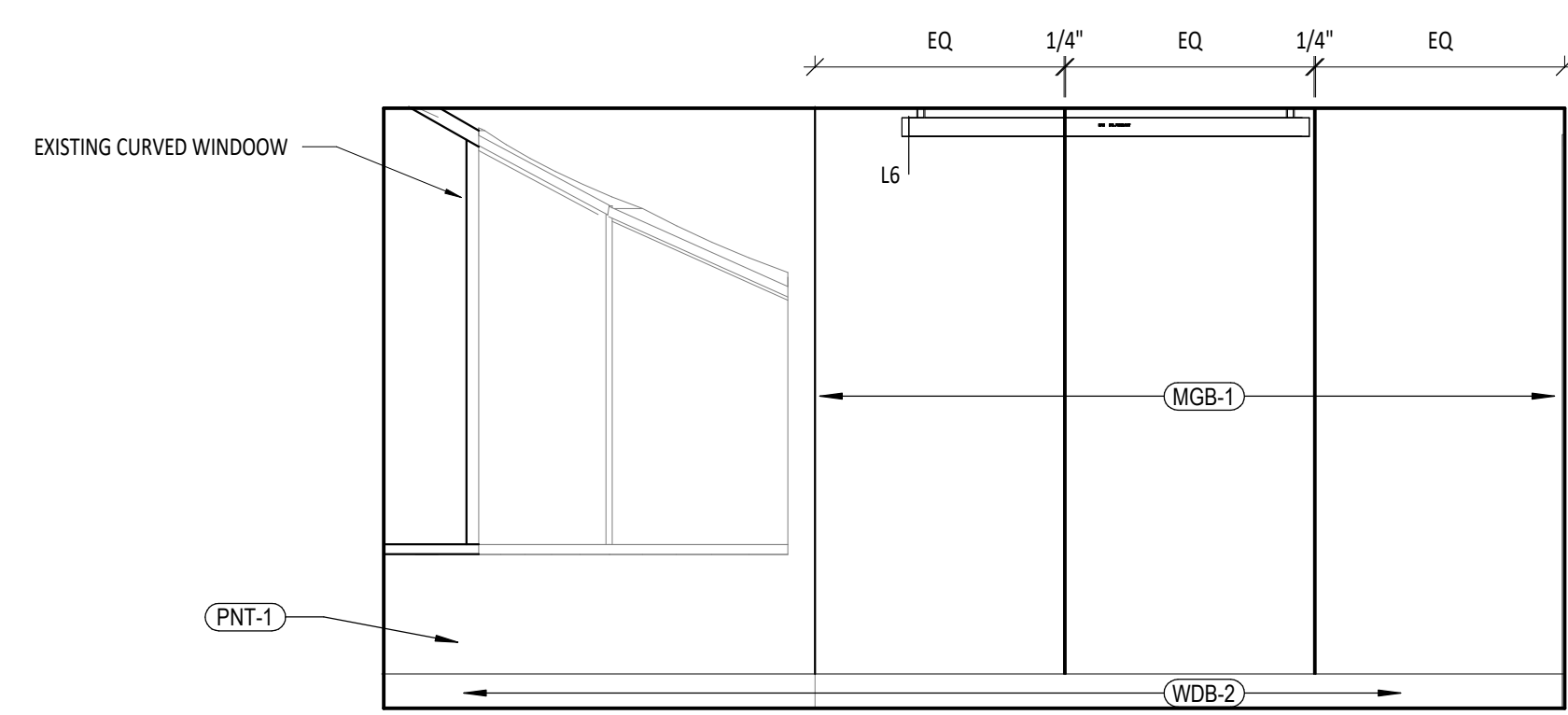

**6** INTERIOR ELEVATION - CONFERENCE ROOM 333  
 SCALE: 3/8" = 1'-0" REF: 3/A-604

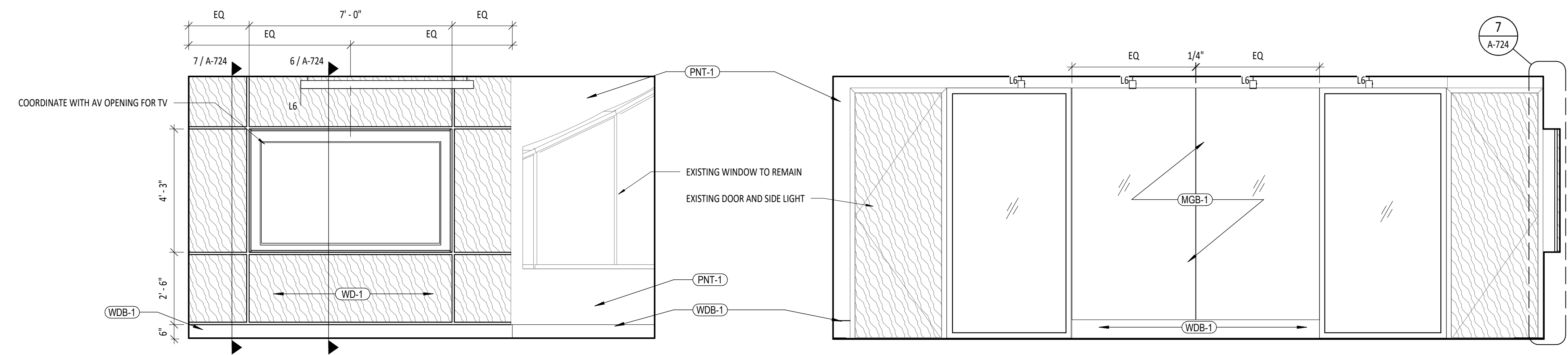

**5** INTERIOR ELEVATION - CONFERENCE ROOM 333  
 SCALE: 3/8" = 1'-0" REF: 3/A-604

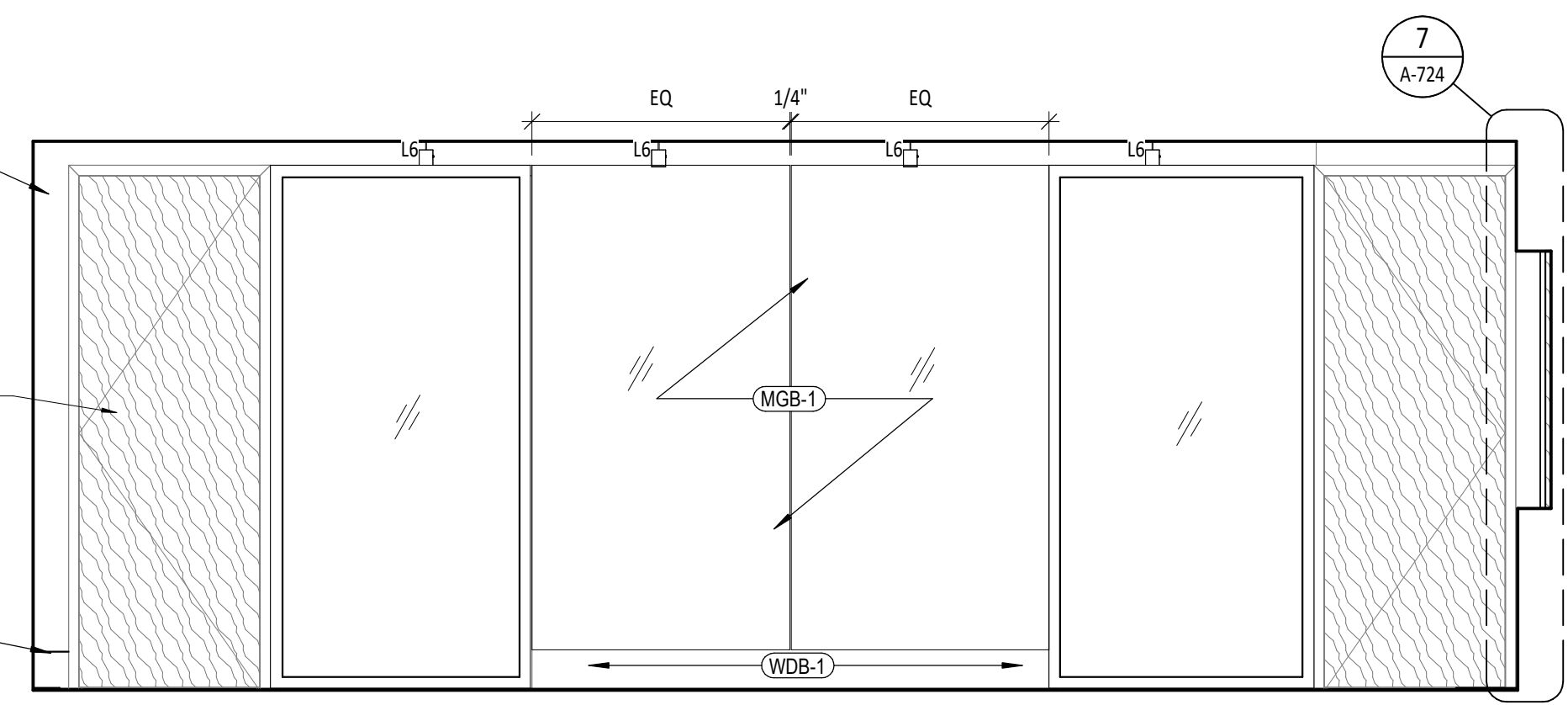

**4** INTERIOR ELEVATION - CONFERENCE ROOM 333  
 SCALE: 3/8" = 1'-0" REF: 3/A-604

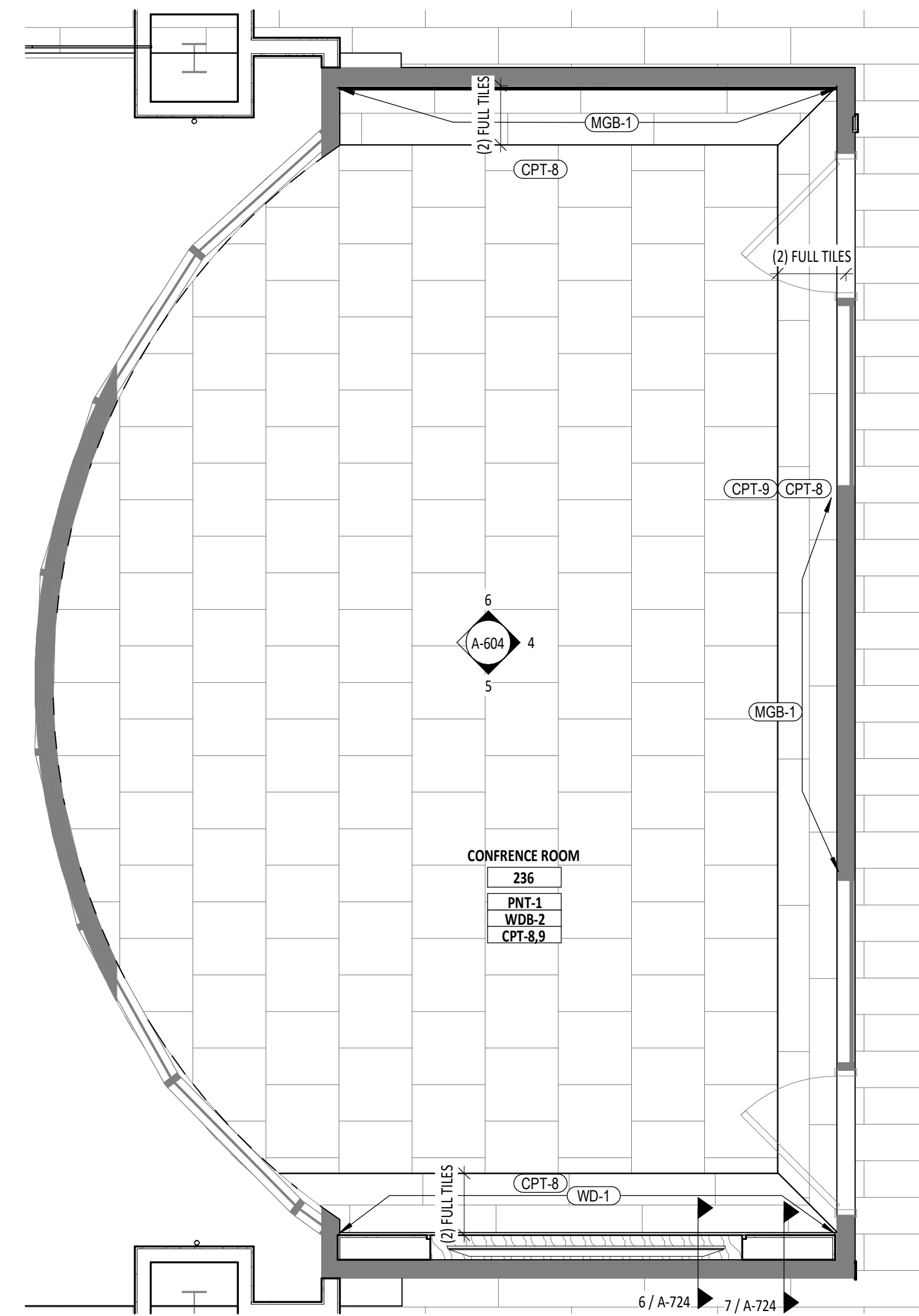

**3** ENLARGED FINISH PLAN - CONFERENCE ROOM 333  
 SCALE: 3/8" = 1'-0" REF: 1/A-702

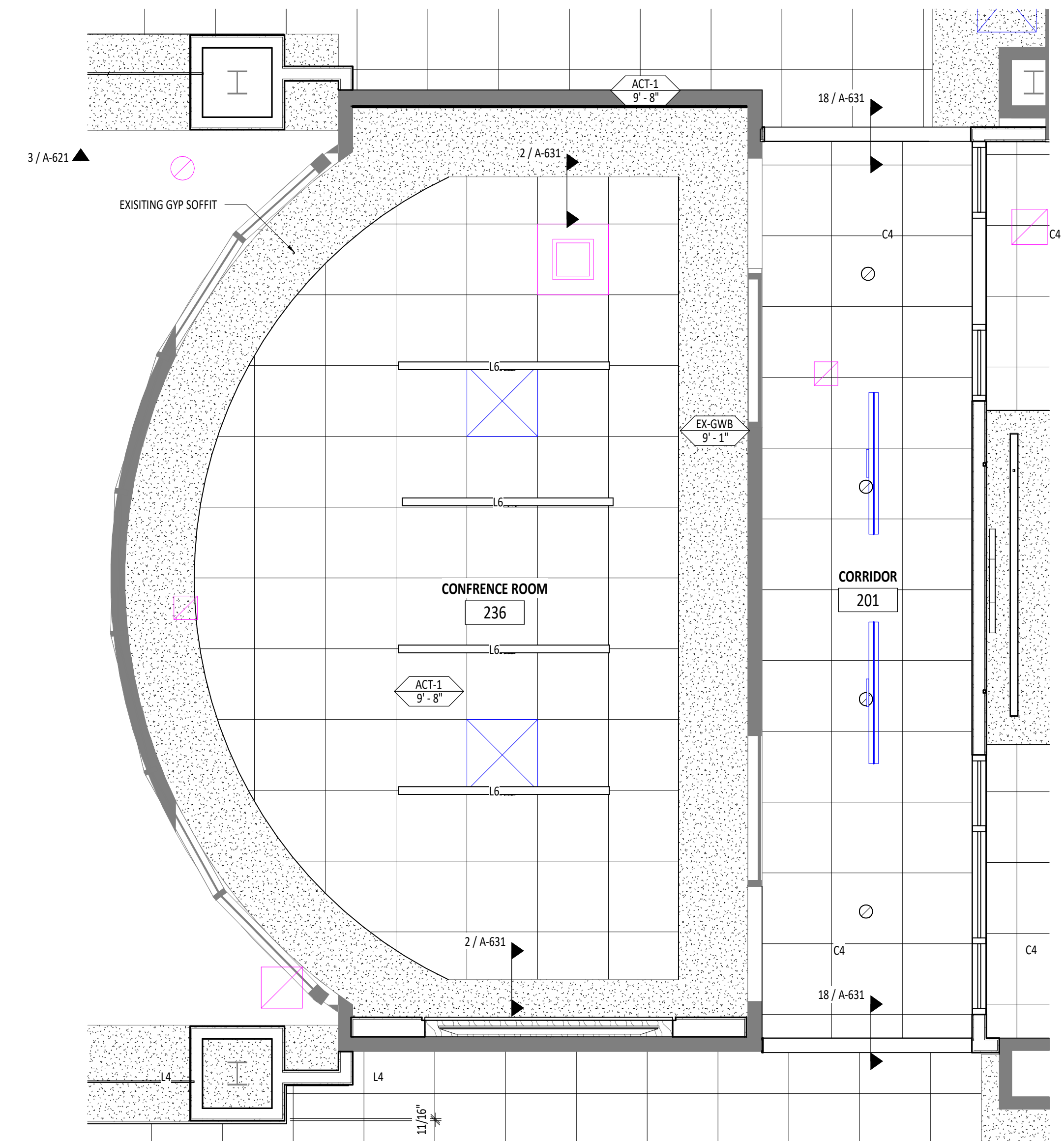

**2** ENLARGED RCP - CONFERENCE ROOM 333  
 SCALE: 3/8" = 1'-0" REF: 1/A-122

KEY PLAN:

ARCHITECT OF RECORD:  
**WILLIAMS  
 BLACKSTOCK  
 ARCHITECTS**

2204 FIRST AVENUE SOUTH, SUITE 200  
 BIRMINGHAM, ALABAMA 35233

ISSUE DATE:  
**11-25-2024**

REVISIONS:

NO.	DATE	DESCRIPTION

PROJECT NUMBER:  
**23-083**

DRAWING TITLE:  
**CH - 2ND FLOOR  
 ENLARGED  
 ELEVATIONS**

SHEET NUMBER:  
**A-604**



TOILET ACCESSORY LEGEND		
TOILET ACCESSORIES		
CODE	PRODUCT	DESCRIPTION
GB-1	GRAB BAR - 36"	MANUFACTURER: BOBRICK, MODEL #: B-6806-36
GB-2	GRAB BAR - 42"	MANUFACTURER: BOBRICK, MODEL #: B-6806-42
GB-3	GRAB BAR - 18"	MANUFACTURER: BOBRICK, MODEL #: B-6806-18
GB-4	GRAB BAR - 24"	MANUFACTURER: BOBRICK, MODEL #: B-6806-24
HD-1	HAND DRYER	MANUFACTURER: DYSON, AIRBLADE V (NICKEL) HAND DRYER
SN-1	SANITARY NAPKIN DISPOSAL	MANUFACTURER: MANUFACTURER BOBRICK, MODEL #: B-35139
MI-1	MIRROR	CUSTOM MIRROR 2' X 4'
MI-2	MIRROR	CUSTOM; THE MIRROR COMPANY 3'X7' MIRROR
MI-3	MIRROR	CUSTOM; THE MIRROR COMPANY 3'X7' MIRROR
US-1	URINAL SCREEN	MANUFACTURER: BOBRICK, 1045 WALL HUNG DESIGNER SERIES (HPDL-2)
TL-1	TOILET PARTITION	MANUFACTURER: BOBRICK, 1042 OVERHEAD-BRACED (HPDL-2)
BC-1	BABY CHANGING	MANUFACTURER: KOLA KARE, KB310-S5RE HORIZONTAL STAINLESS STEEL RECESSED-MOUNTED

APPLIANCE LEGEND		
TOILET ACCESSORIES		
CODE	PRODUCT	DESCRIPTION
IC-1	ADA ICE MACHINE	MANUFACTURER: WHIRLPOOL, MODEL #: WU75K1SHZ, COLOR: STAINLESS STEEL
DW-1	ADA DISH WASHER	MANUFACTURER: WHIRLPOOL, MODEL #: WDT5505APZ, COLOR: STAINLESS STEEL
MW-1	MICROWAVE	MANUFACTURER: WHIRLPOOL, MODEL #: WMCS7022RZ, COLOR: STAINLESS STEEL
RF-1	REFRIGERATOR	MANUFACTURER: WHIRLPOOL, MODEL #: WRF3236RZ, COLOR: STAINLESS STEEL

PLUMBING LEGEND		
TOILET ACCESSORIES		
CODE	PRODUCT	DESCRIPTION
SK-1	TOILET SINK	MANUFACTURER: KOHLER, VERTICYL 19 3/4" UNDERMOUNT SINK, K-2882-0
SK-2	KITCHEN SINK	MANUFACTURER: KOHLER, VAULT 24" UNDERMOUNT SINGLE-BOWL KITCHEN SINK K-3822-NA
FC-1	TOILET FAUCET	MANUFACTURER: TOTO, HELIX TOUCHLESS FAUCET - 0.35 GPM
FC-2	KITCHEN FAUCET	MANUFACTURER: KOHLER, CRUE, K-22972-CP
TL-1	TOILET	SEE PLUMBING DRAWINGS
UR-1	URINAL	SEE PLUMBING DRAWINGS
WC-1	WATER COOLER	MANUFACTURER: ELKAY, LZWS-LRPM28K EZH2O
XX-X	----	MANUFACTURER: ----
XX-X	----	MANUFACTURER: ----

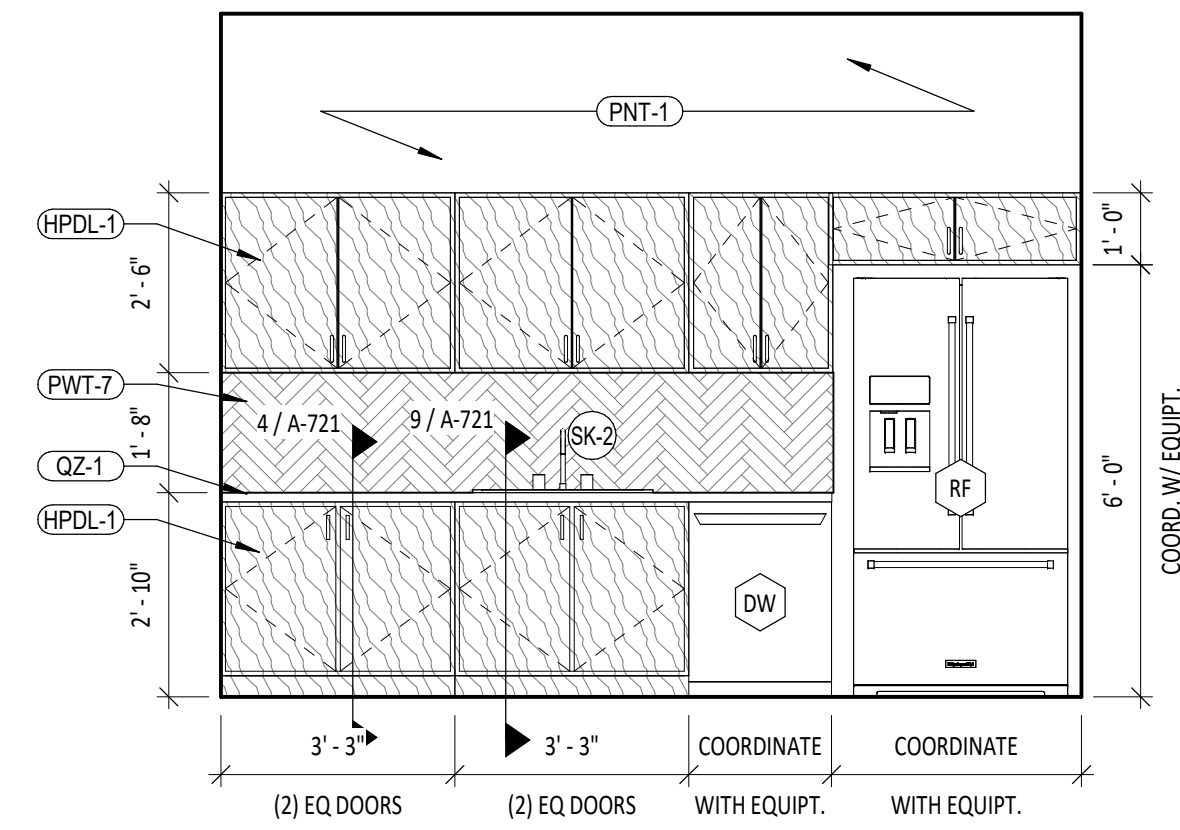

**7 INTERIOR ELEVATION - BREAKROOM 343**  
 SCALE: 3/8" = 1'-0" REF: 1/A-605

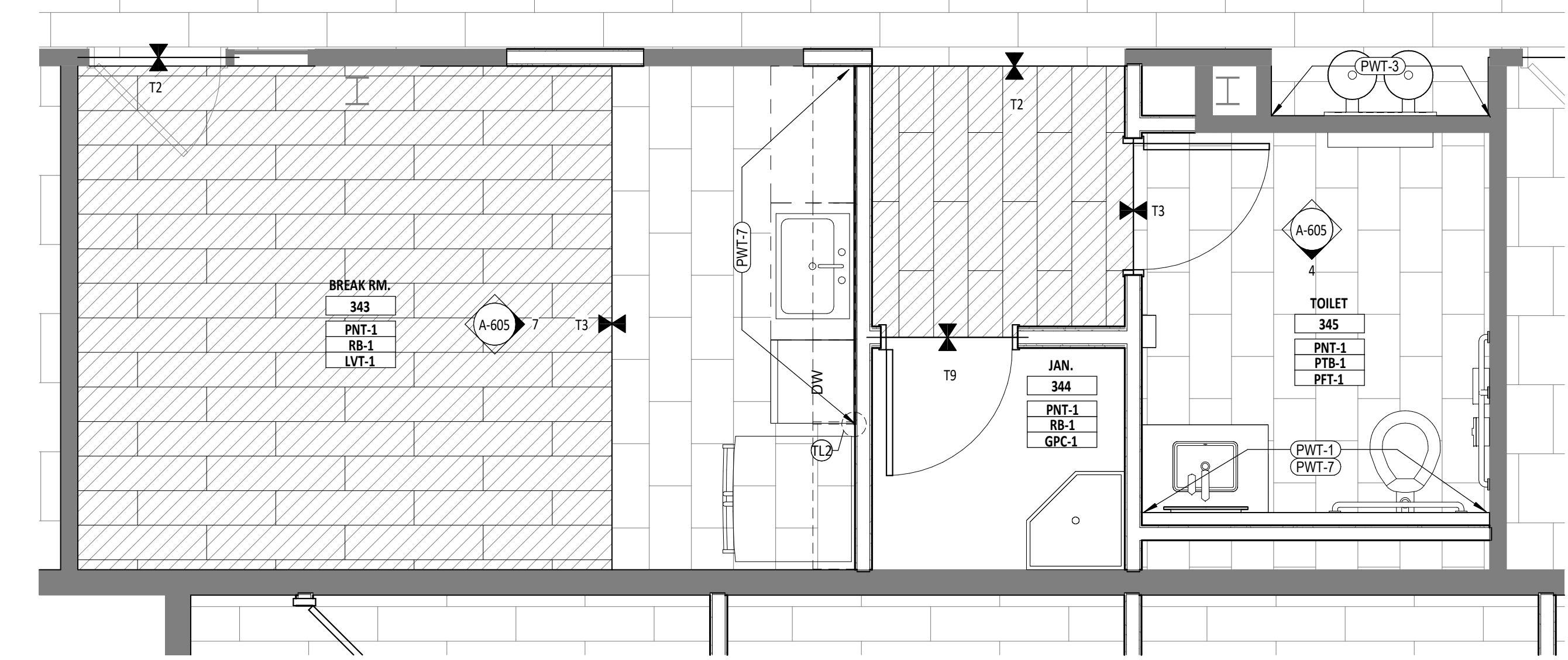

**3 ENLARGED FINISH PLAN - BREAKROOM 343, JAN. 344 & TOILET 345**  
 SCALE: 3/8" = 1'-0" REF: 2/A-702

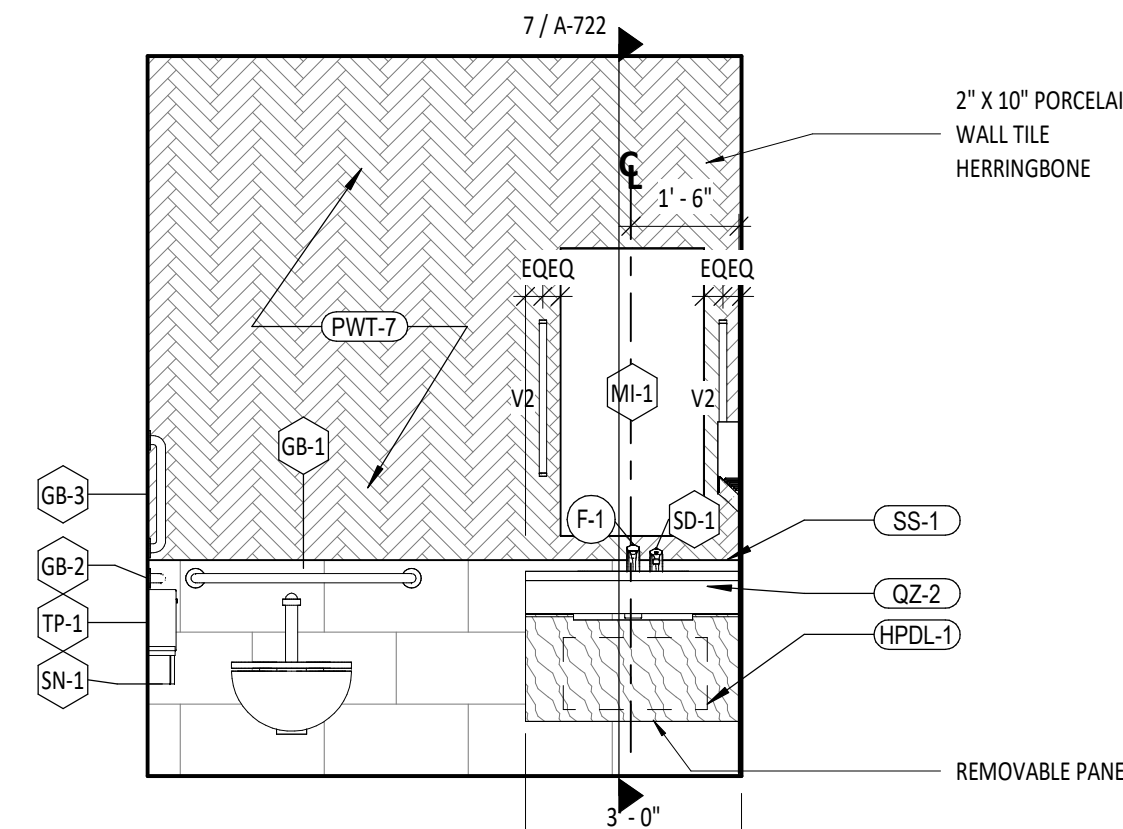

**4 INTERIOR ELEVATION - TOILET 345**  
 SCALE: 3/8" = 1'-0" REF: 1/A-605

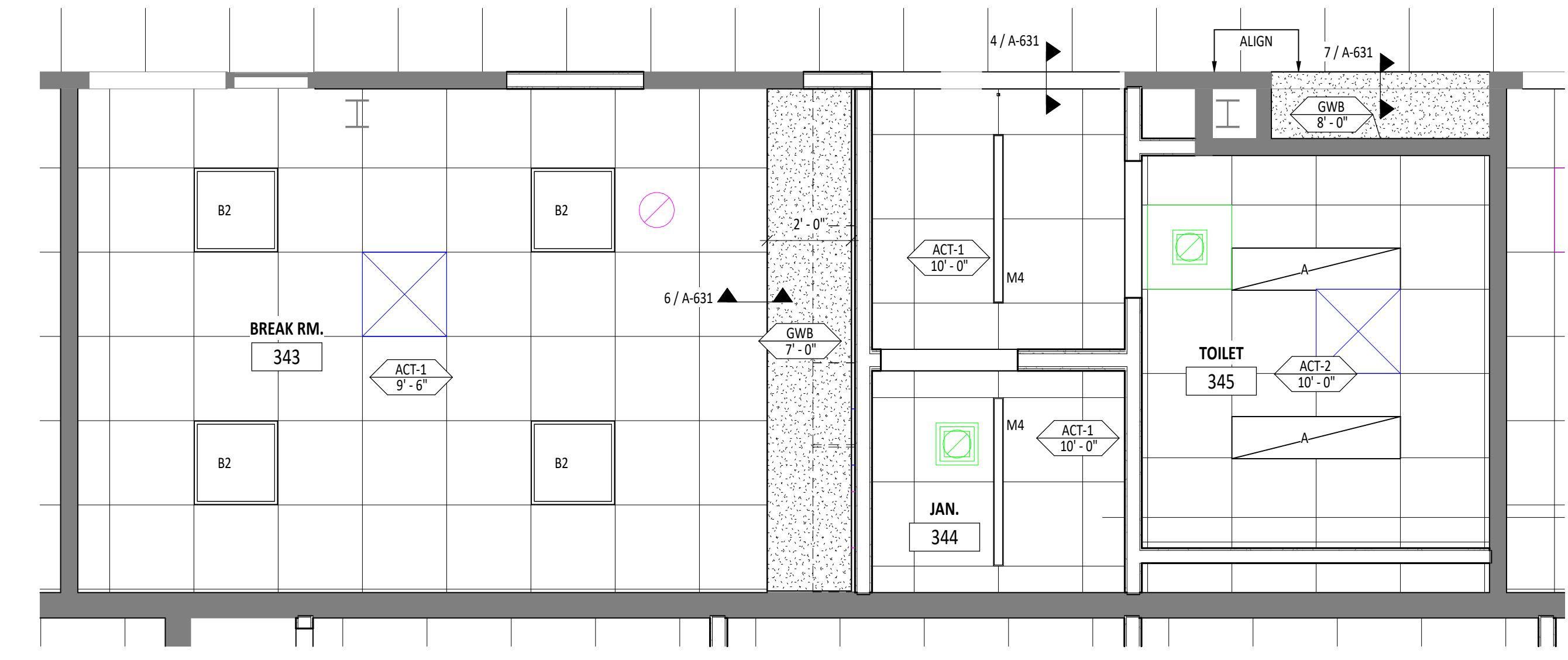

**2 ENLARGED RCP - BREAKROOM 343, JAN. 344 & TOILET 345**  
 SCALE: 3/8" = 1'-0" REF: 1/A-123

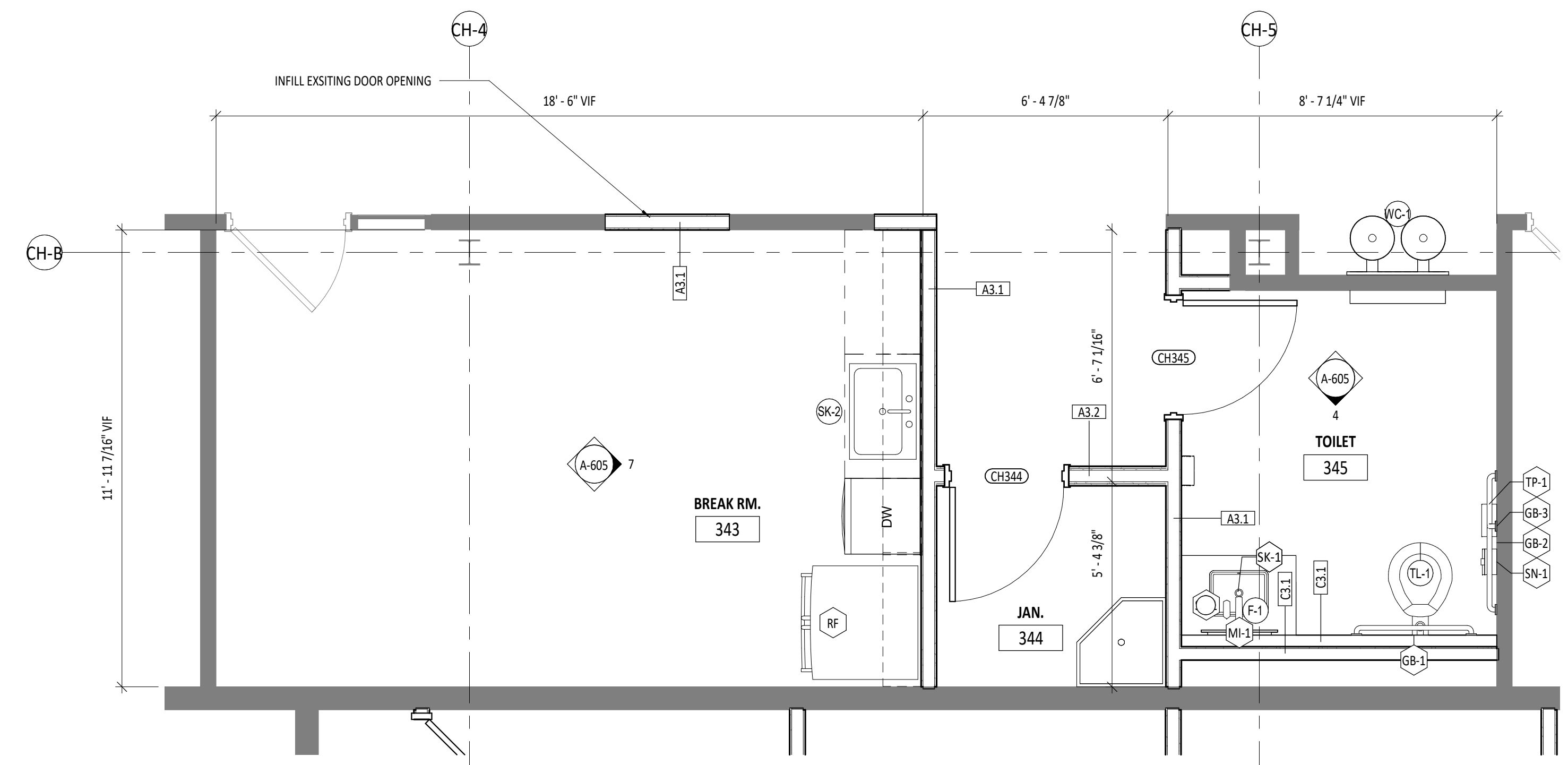

**ENLARGED FLOOR PLAN - BREAKROOM 343, JAN. 344 & TOILET 345**  
 SCALE: 3/8" = 1'-0"



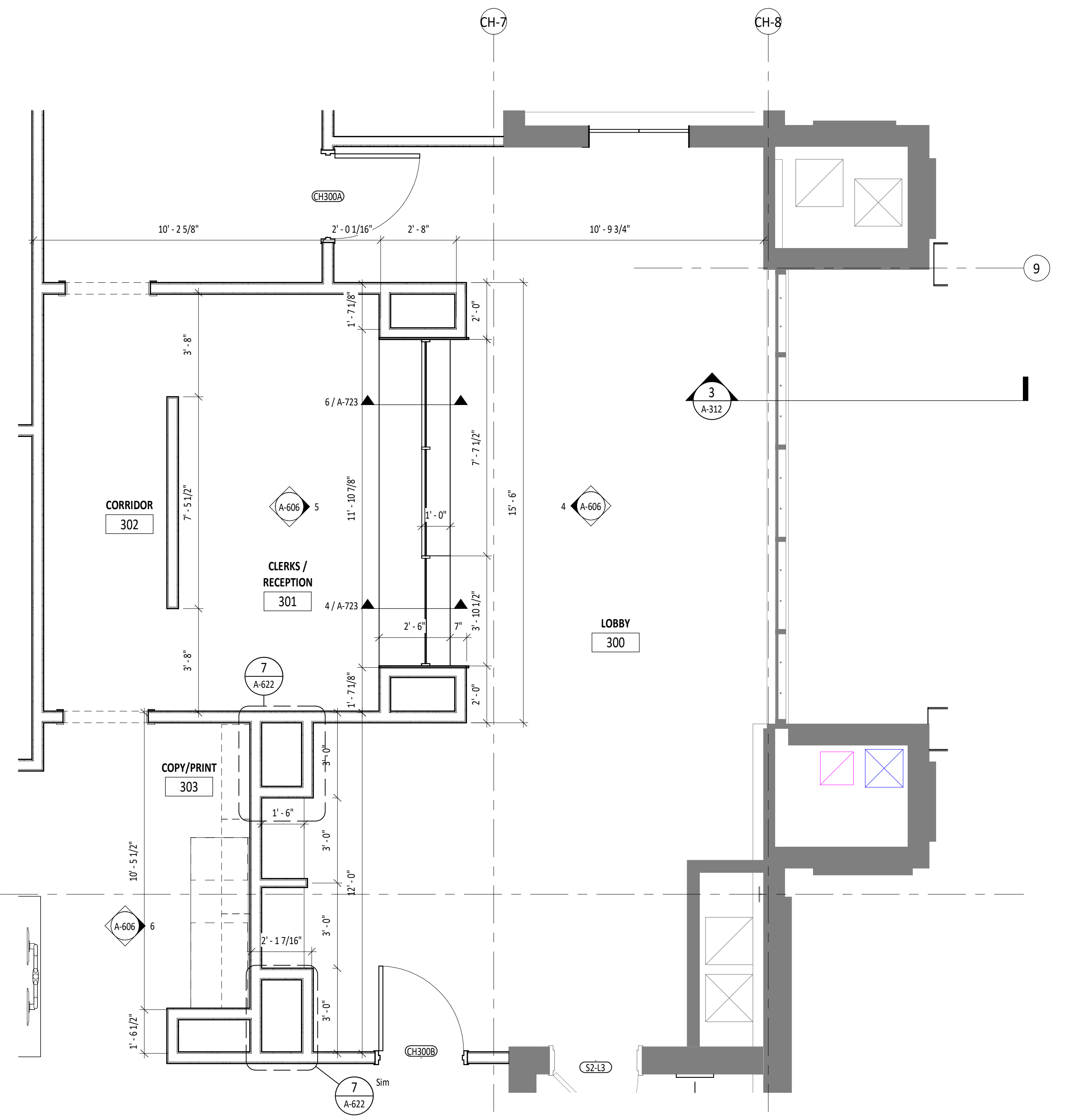
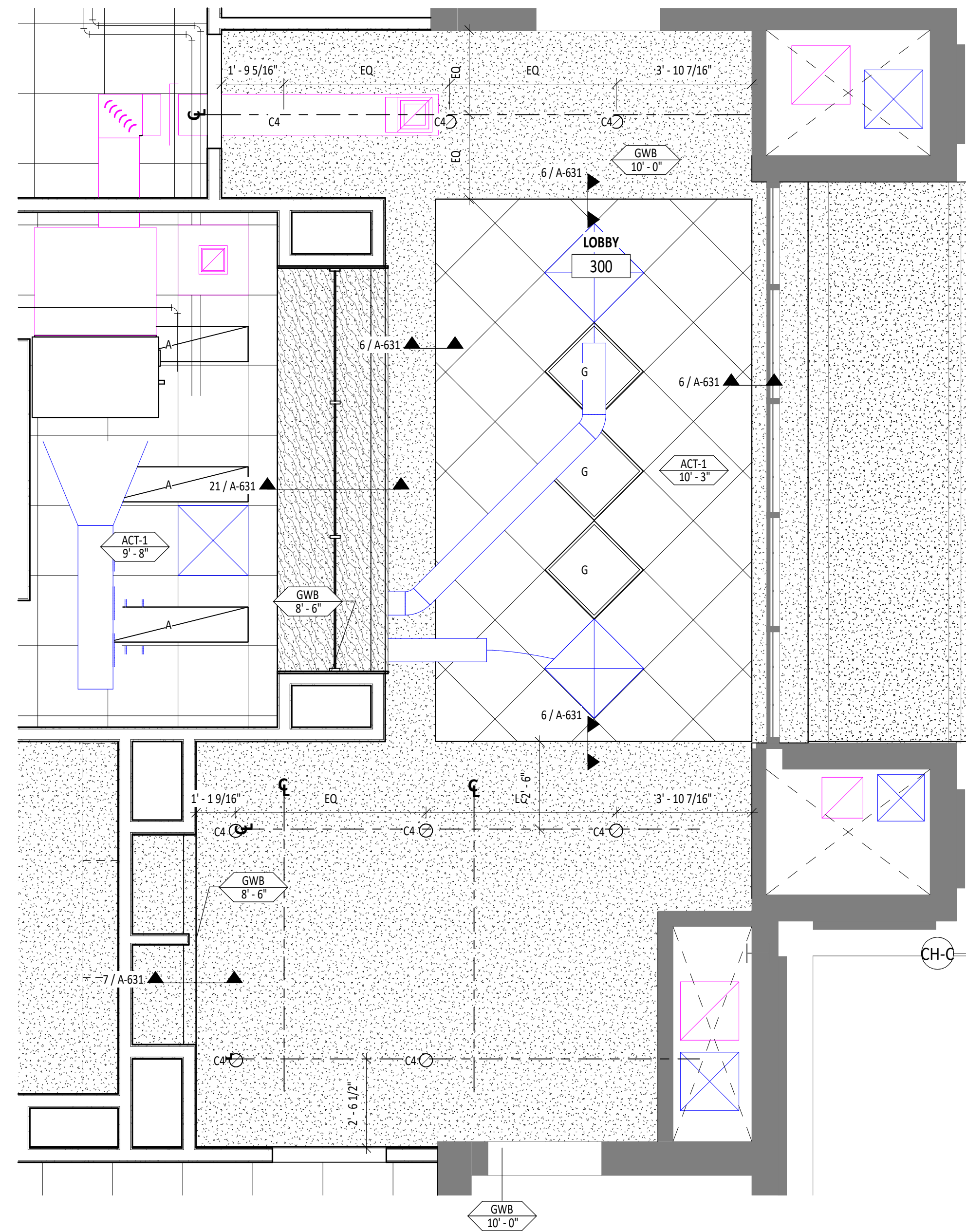
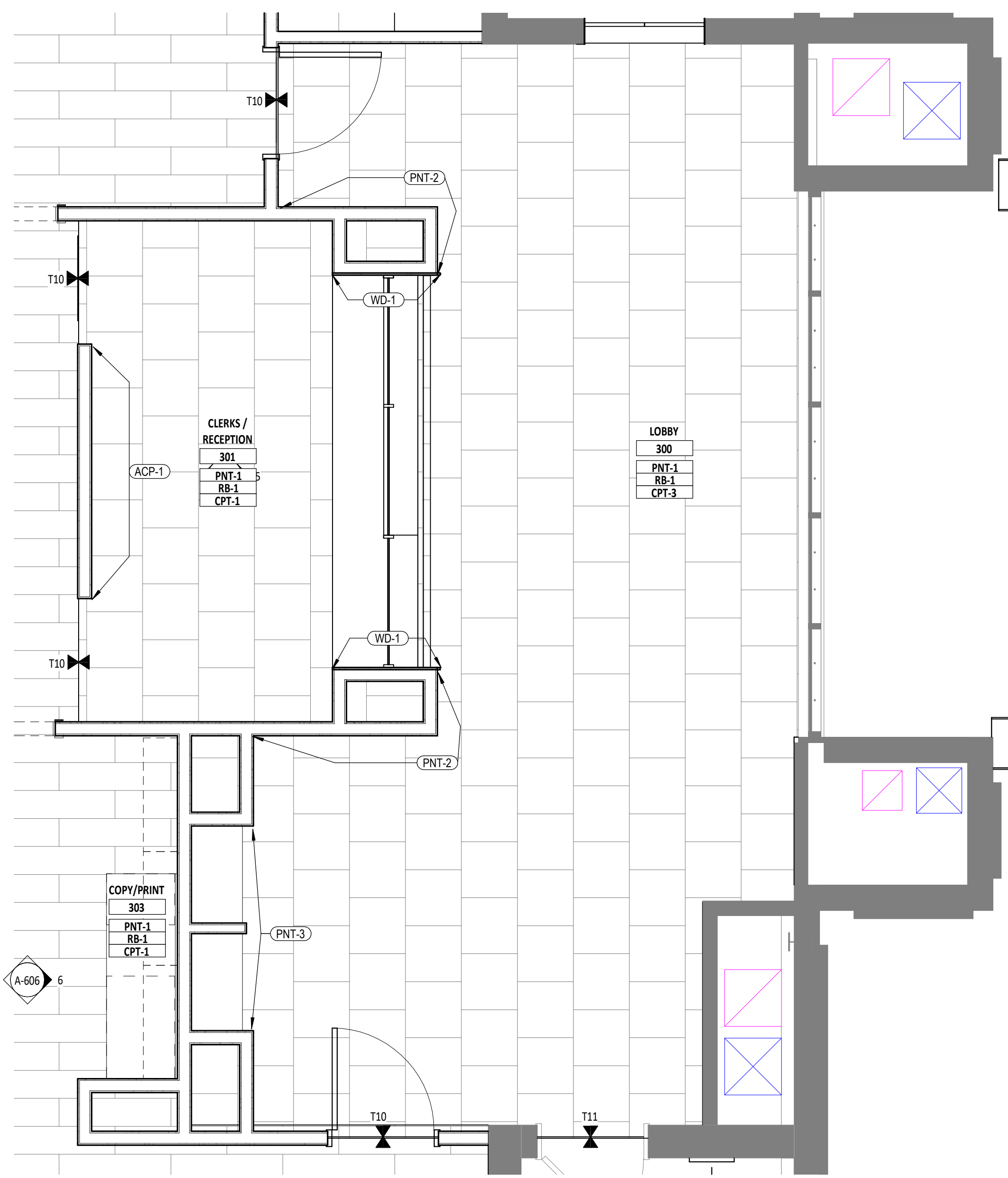
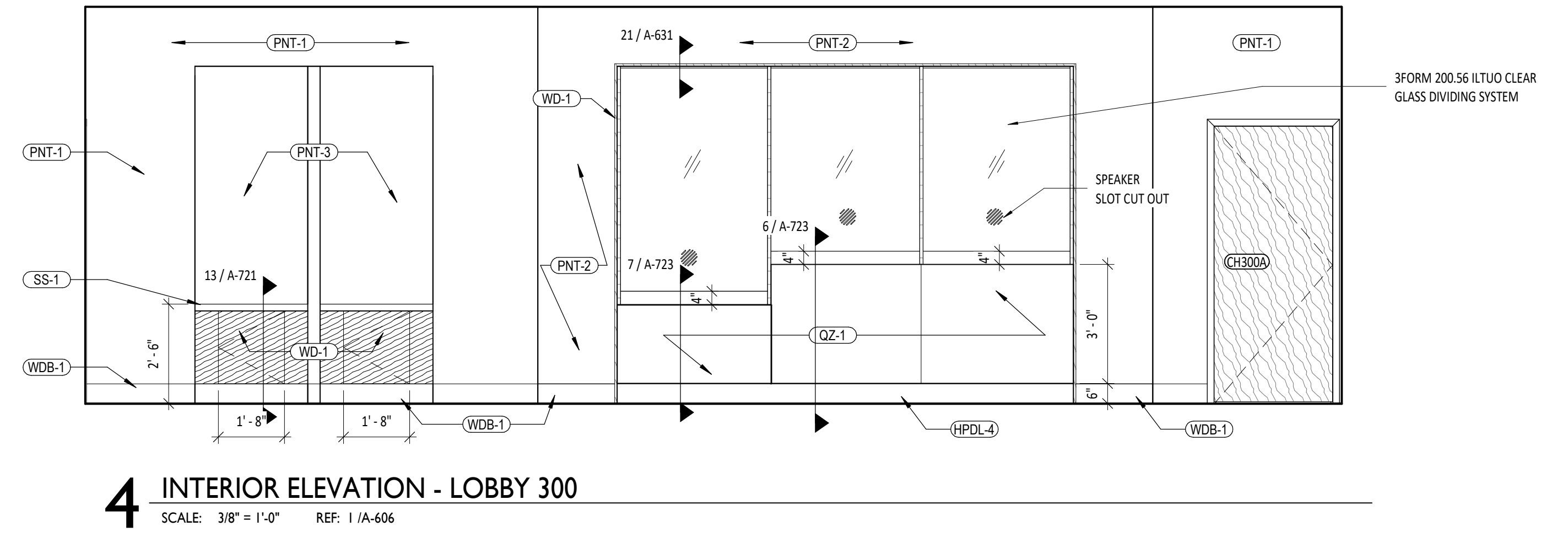
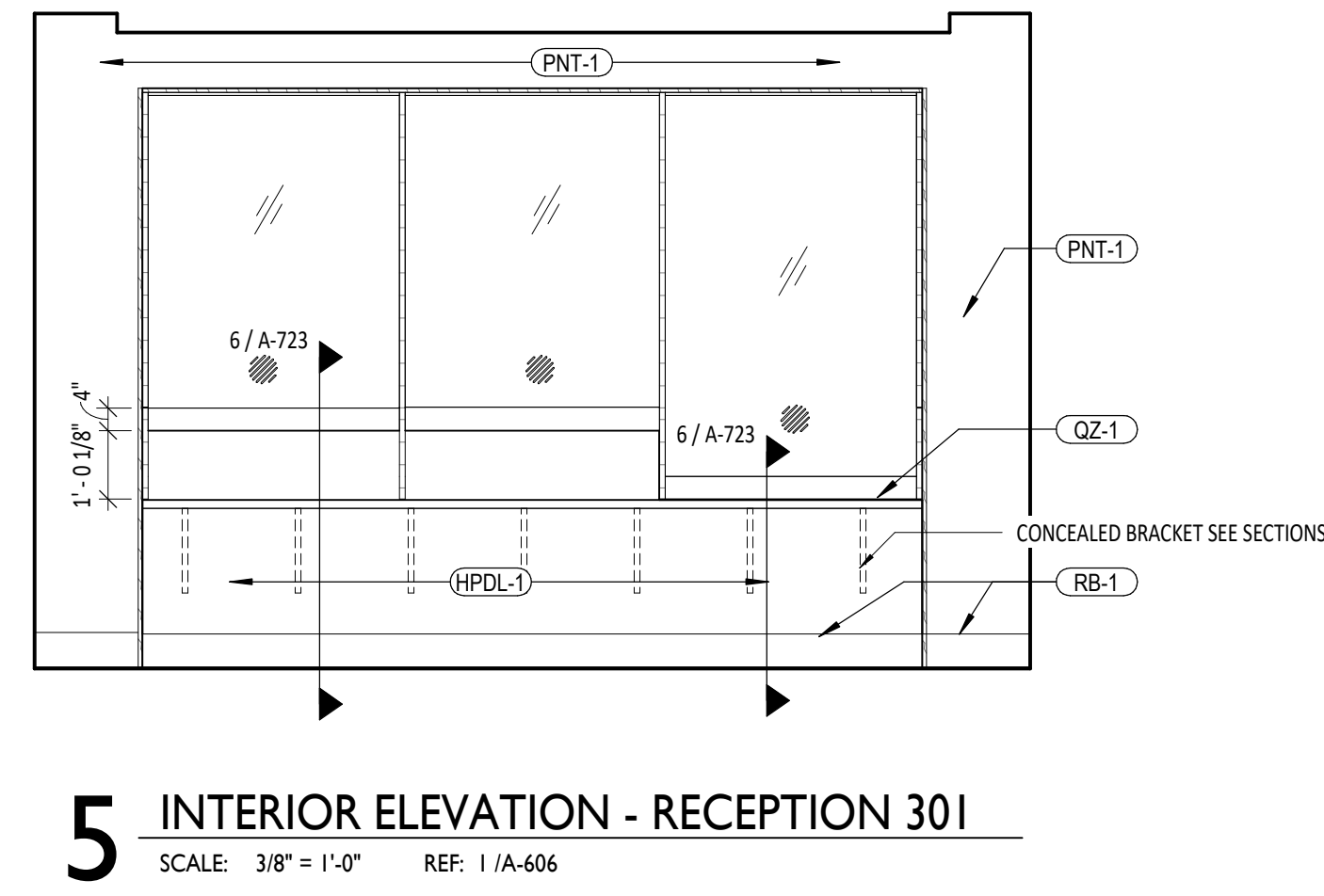
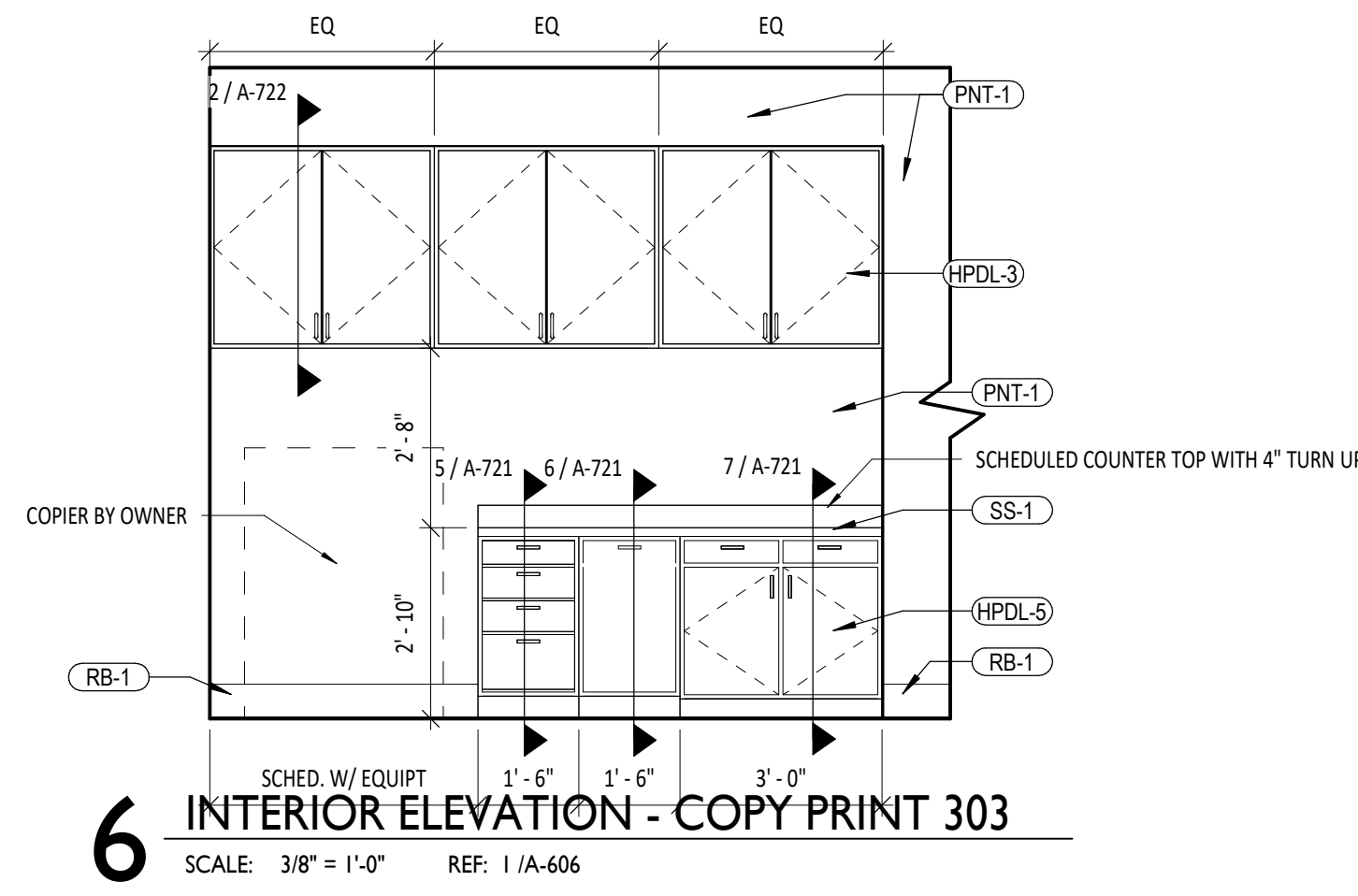

KEY PLAN:

ARCHITECT OF RECORD:  
**WILLIAMS  
 BLACKSTOCK  
 ARCHITECTS**

2204 FIRST AVENUE SOUTH, SUITE 200  
 BIRMINGHAM, ALABAMA 35233

ISSUE DATE:  
**11-25-2024**

REVISIONS:

NO.	DATE	DESCRIPTION

PROJECT NUMBER:  
**23-083**

DRAWING TITLE:  
**CH - 3RD FLOOR  
 ENLARGED PLANS  
 & ELEVATIONS**

SHEET NUMBER:  
**A-606**



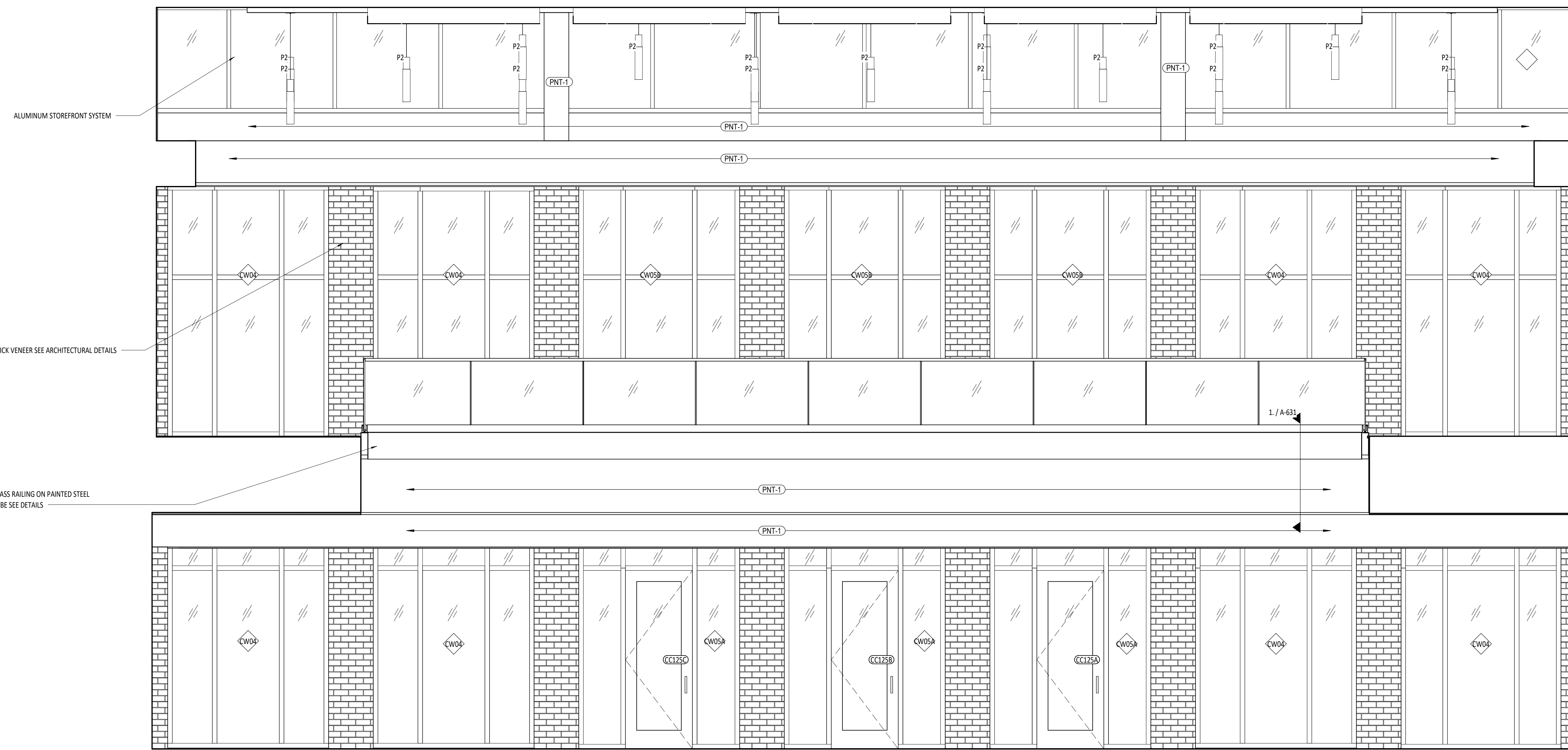

**2** INTERIOR ELEVATION - LOBBY 125  
 SCALE: 3/8" = 1'-0" REF: 1/A-109

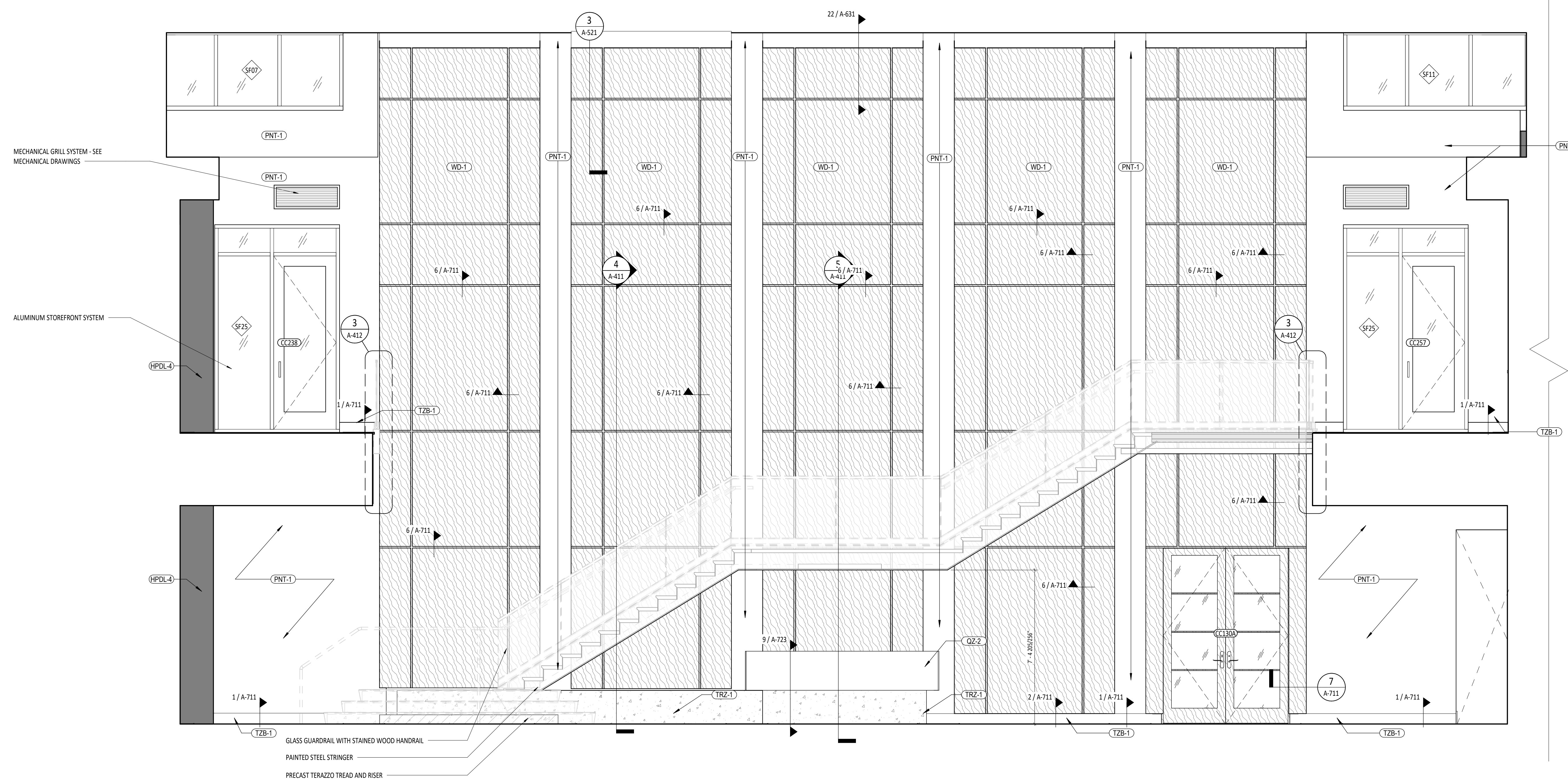

**INTERIOR ELEVATION - LOBBY 125**  
 SCALE: 3/8" = 1'-0" REF: 1/A-109

**GADSDEN CITY HALL**  
 100% CONSTRUCTION DOCUMENTS  
 CITY OF GADSDEN  
 200 Broad St., Gadsden, AL 35901  
 23-083

KEY PLAN:

ARCHITECT OF RECORD:  
**WILLIAMS BLACKSTOCK ARCHITECTS**  
 2204 FIRST AVENUE SOUTH, SUITE 200  
 BIRMINGHAM, ALABAMA 35233

ISSUE DATE:  
**11-25-2024**

REVISIONS:

NO.	DATE	DESCRIPTION

PROJECT NUMBER:  
**23-083**

DRAWING TITLE:  
**CC - 1ST FLOOR ENLARGED ELEVATIONS**

SHEET NUMBER:  
**A-607**



KEY PLAN:

ARCHITECT OF RECORD:  
**WILLIAMS  
 BLACKSTOCK  
 ARCHITECTS**

2204 FIRST AVENUE SOUTH, SUITE 200  
 BIRMINGHAM, ALABAMA 35233

ISSUE DATE:  
**11-25-2024**

REVISIONS:

NO.	DATE	DESCRIPTION

PROJECT NUMBER:  
**23-083**

DRAWING TITLE:  
**CC - 1ST FLOOR  
 ENLARGED  
 ELEVATIONS**

SHEET NUMBER:  
**A-608**

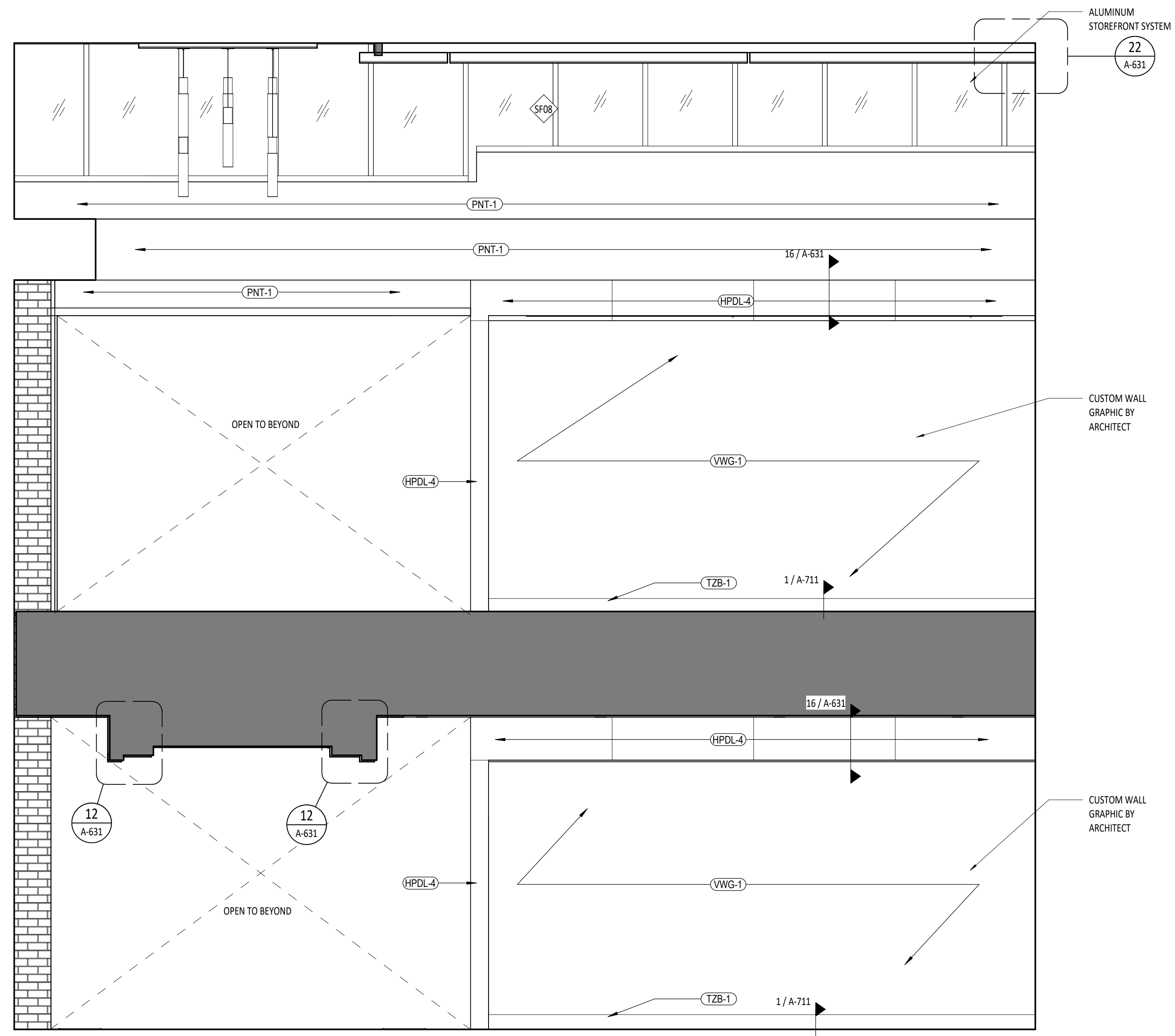

**2** INTERIOR ELEVATION - LOBBY 125  
 SCALE: 3/8" = 1'-0" REF: 1/A-109

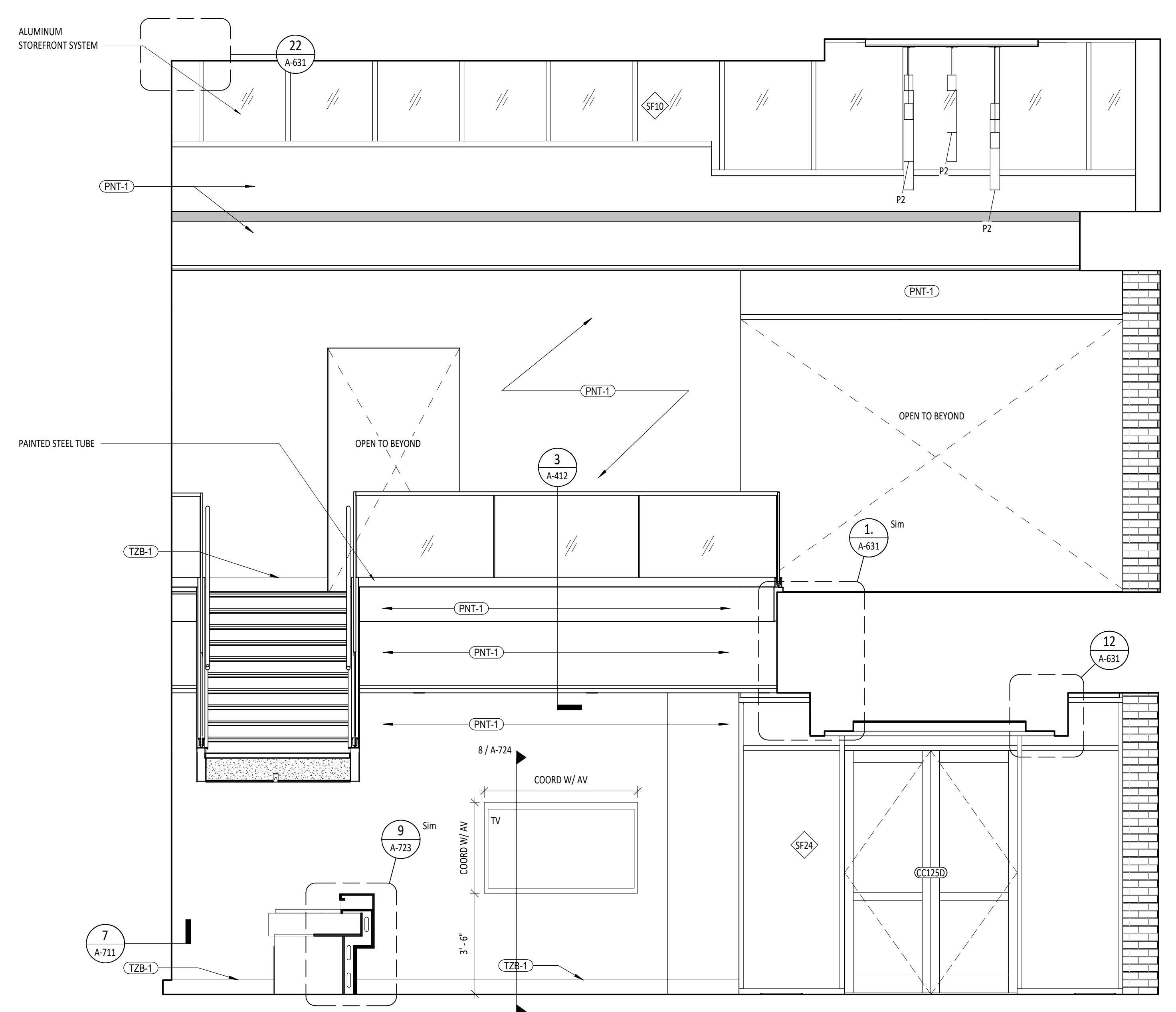

**1** INTERIOR ELEVATION - LOBBY 125  
 SCALE: 3/8" = 1'-0" REF: 1/A-109



**GADSDEN CITY HALL**  
**100% CONSTRUCTION DOCUMENTS**  
 CITY OF GADSDEN  
 200 Broad St., Gadsden, AL 35901  
 23-083

KEY PLAN:

ARCHITECT OF RECORD:

**WILLIAMS  
 BLACKSTOCK  
 ARCHITECTS**

2204 FIRST AVENUE SOUTH, SUITE 200  
 BIRMINGHAM, ALABAMA 35233

ISSUE DATE:

**11-25-2024**

REVISIONS:

NO.	DATE	DESCRIPTION

PROJECT NUMBER:

**23-083**

DRAWING TITLE:

**CC - 1ST FLOOR  
 ENLARGED PLANS  
 & ELEVATIONS**

SHEET NUMBER:

**A-609**

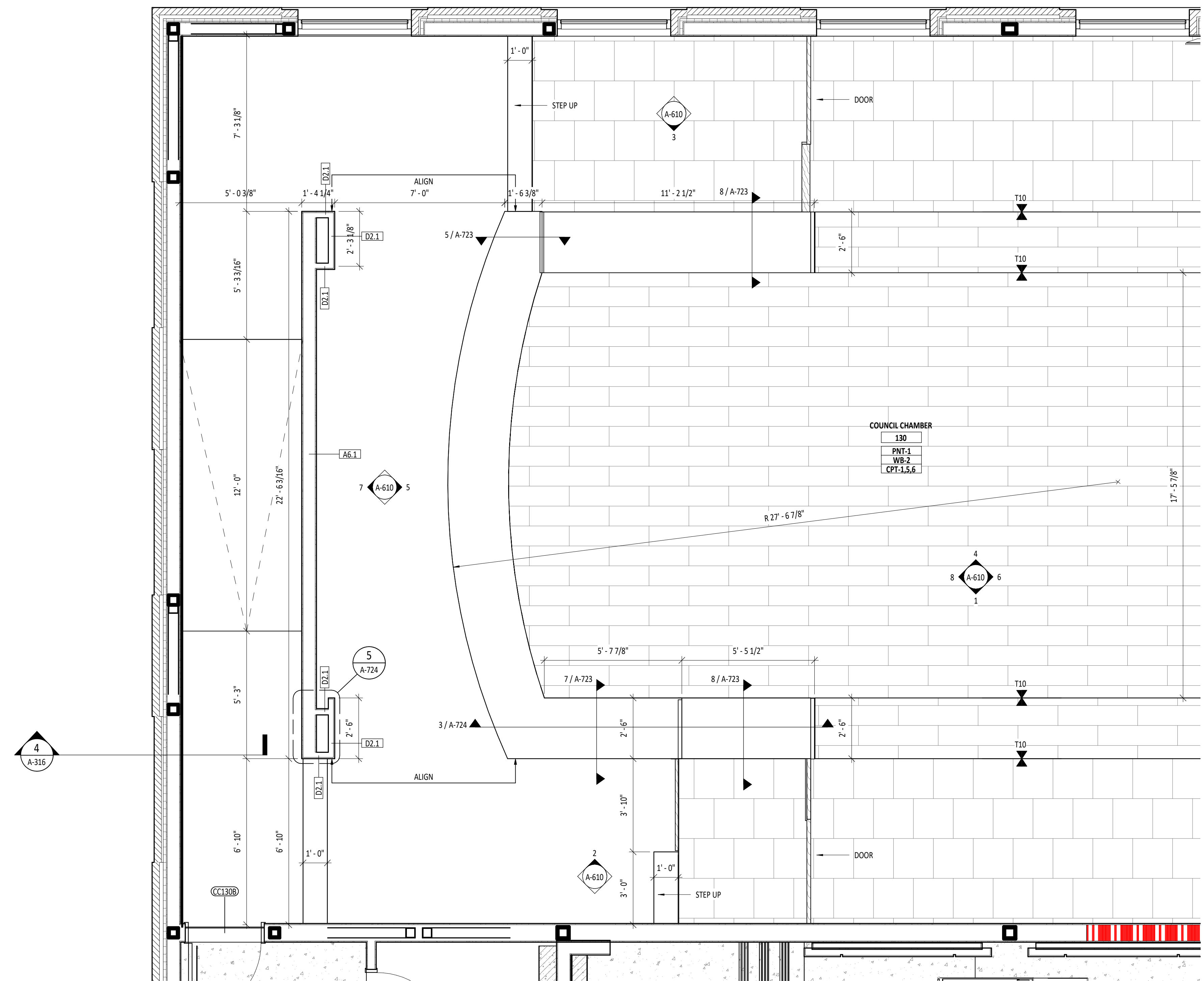

**2 ENLARGED FLOOR PLAN - COUNCIL OF CHAMBERS**  
 SCALE: 3/8" = 1'-0" REF: 1/A-109



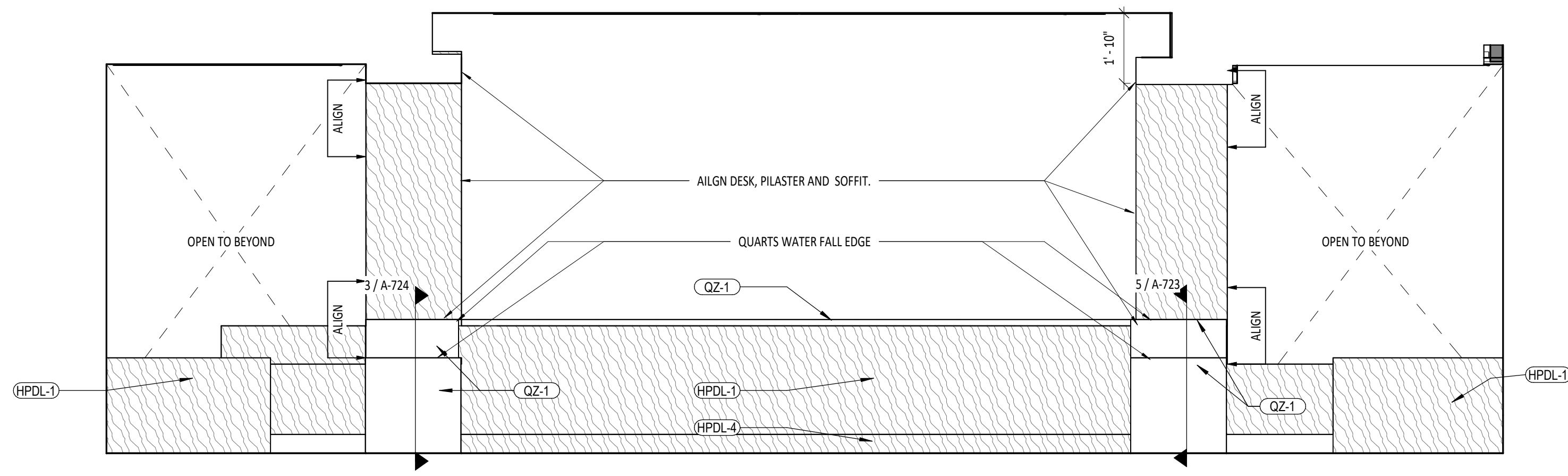

**8** INTERIOR ELEVATION - COUNCIL OF CHAMBERS 130  
 SCALE: 3/8" = 1'-0" REF: 1/A-411

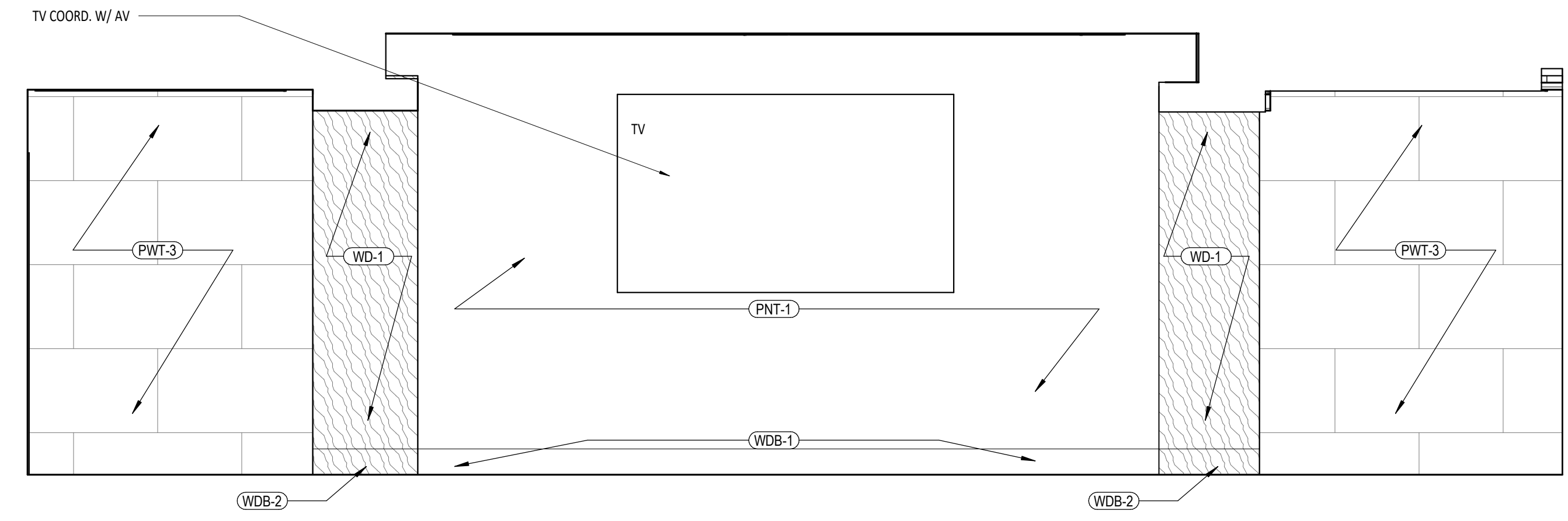

**7** INTERIOR ELEVATION - COUNCIL OF CHAMBERS 130  
 SCALE: 3/8" = 1'-0" REF: 1/A-104

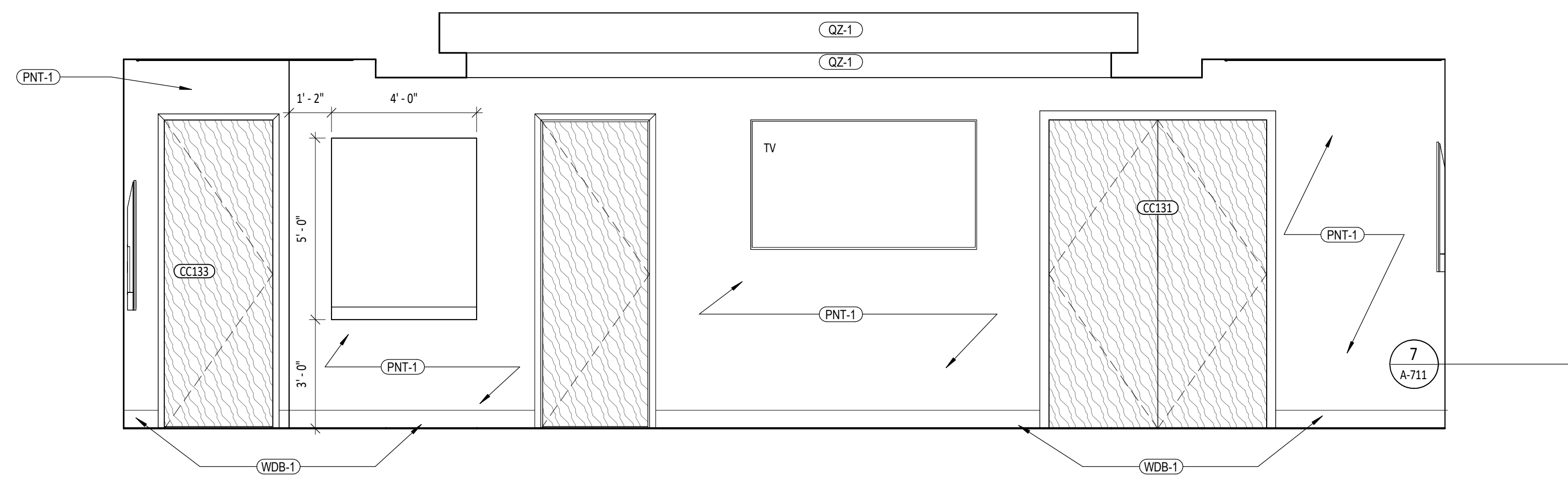

**6** INTERIOR ELEVATION - COUNCIL OF CHAMBERS 130  
 SCALE: 3/8" = 1'-0" REF: 1/A-411

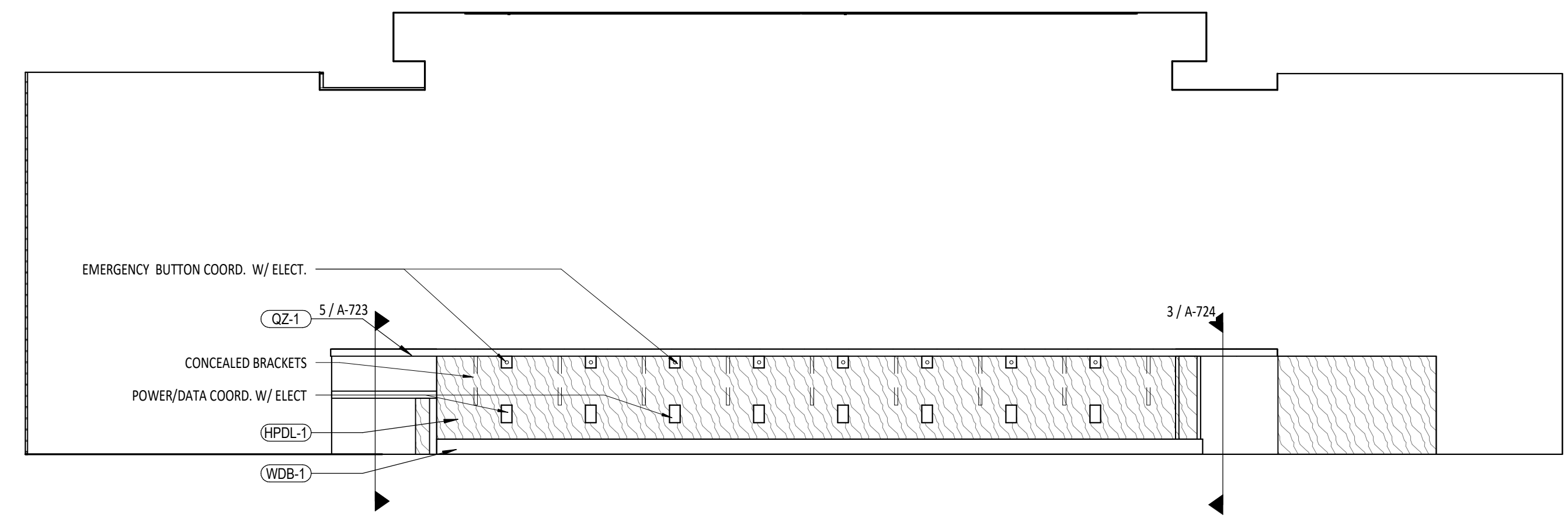

**5** INTERIOR ELEVATION - COUNCIL OF CHAMBERS 130  
 SCALE: 3/8" = 1'-0" REF: 1/A-104

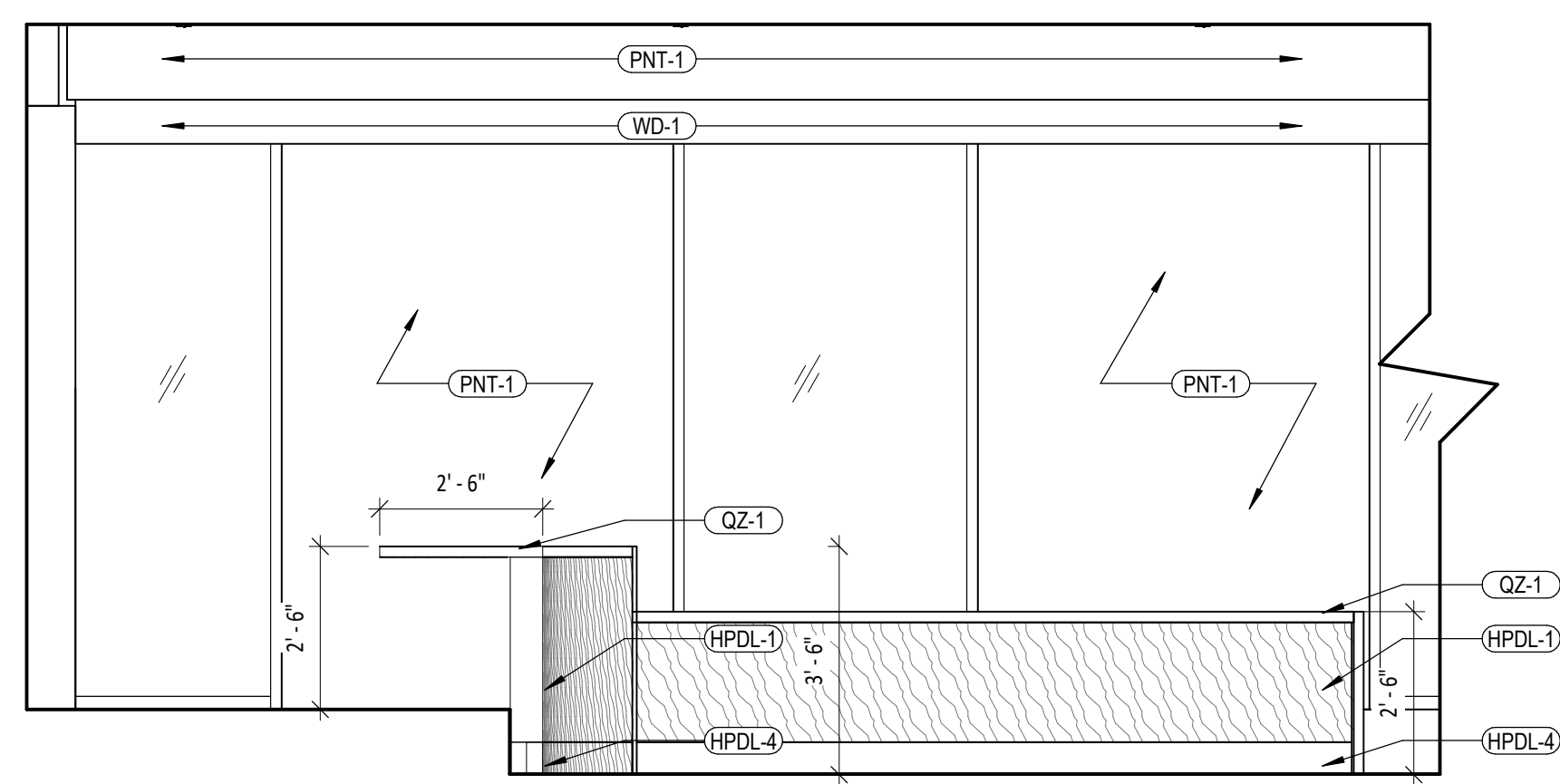

**4** INTERIOR ELEVATION - COUNCIL OF CHAMBERS 130  
 SCALE: 3/8" = 1'-0" REF: 2/A-609

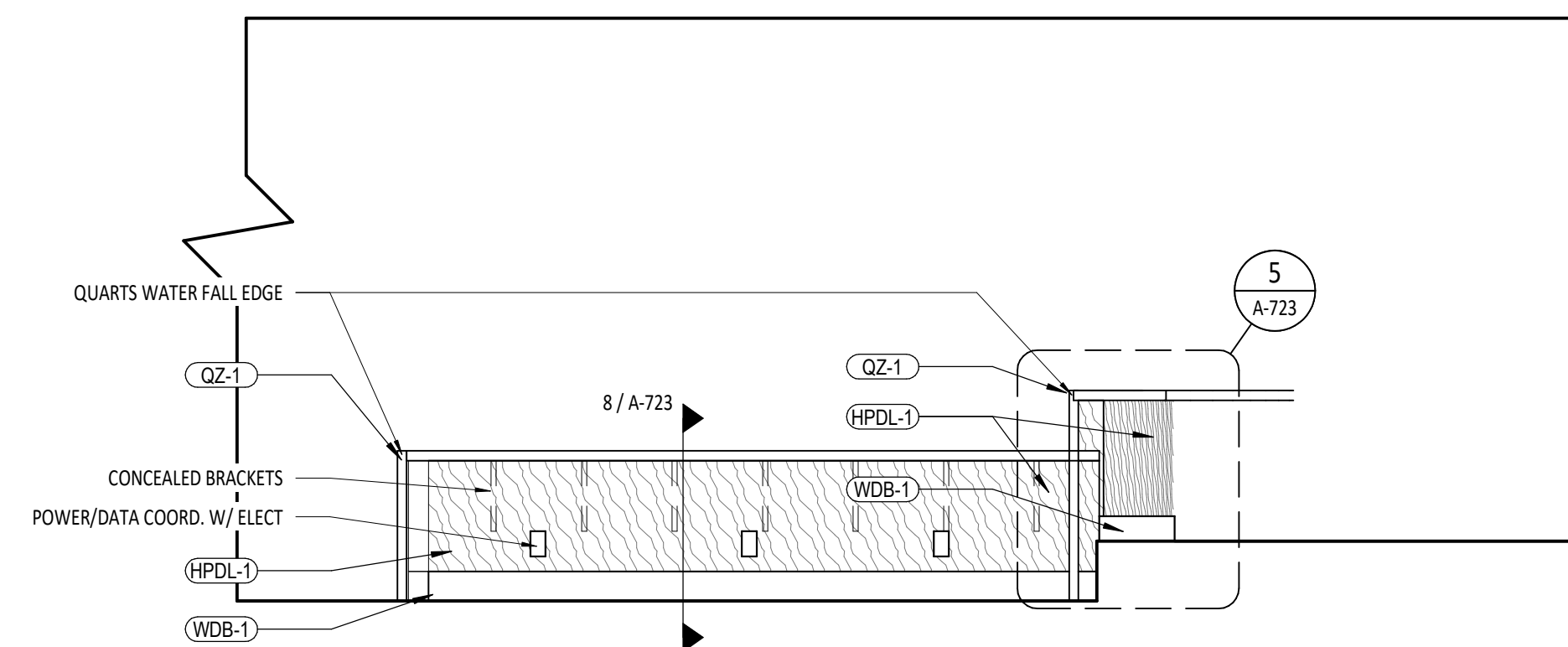

**3** INTERIOR ELEVATION - COUNCIL OF CHAMBERS 130  
 SCALE: 3/8" = 1'-0" REF: 1/A-104

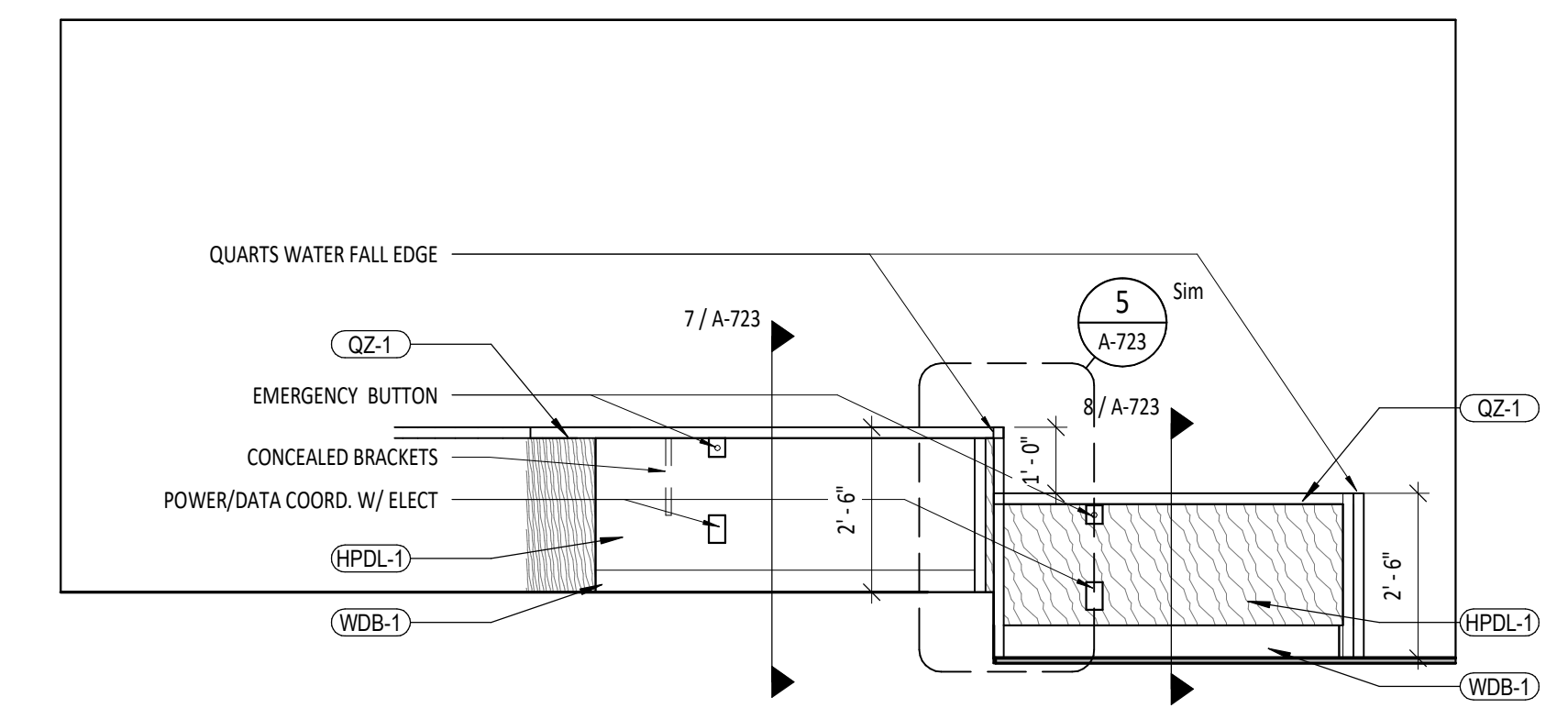

**2** INTERIOR ELEVATION - COUNCIL OF CHAMBERS 130  
 SCALE: 3/8" = 1'-0" REF: 1/A-104

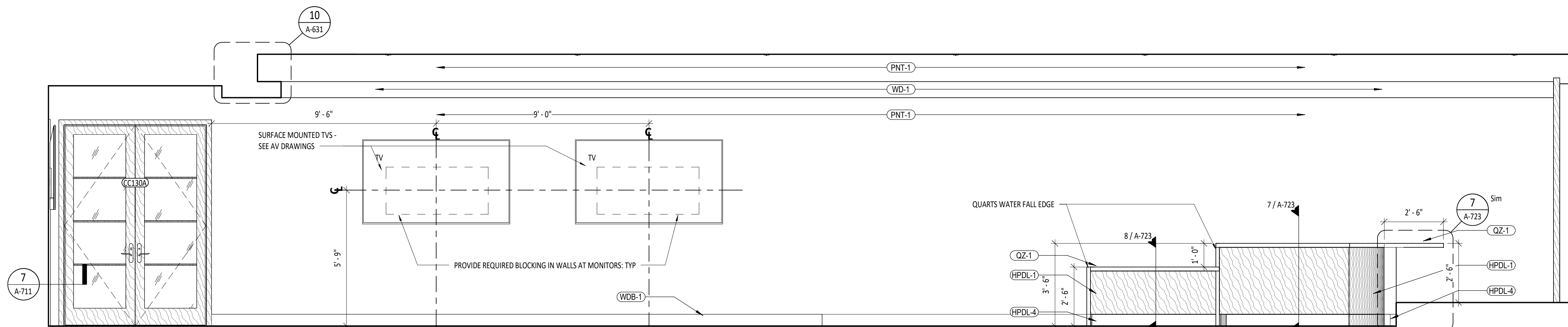

**10** INTERIOR ELEVATION - COUNCIL OF CHAMBERS 130  
 SCALE: 3/8" = 1'-0" REF: 2/A-609



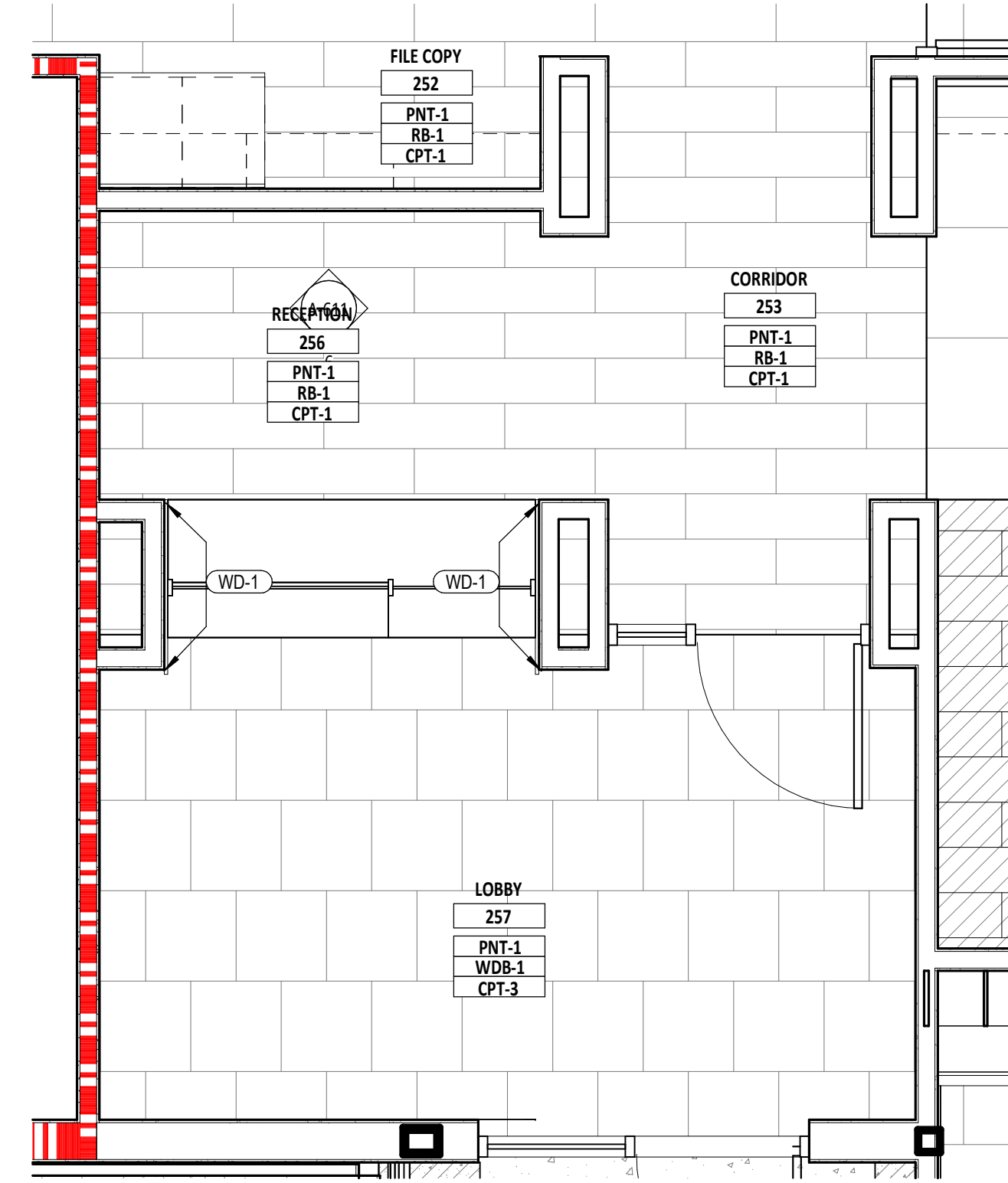

**3 ENLARGED FINISH PLAN - LOBBY 257 & RECEPTION 256**  
 SCALE: 3/8" = 1'-0"

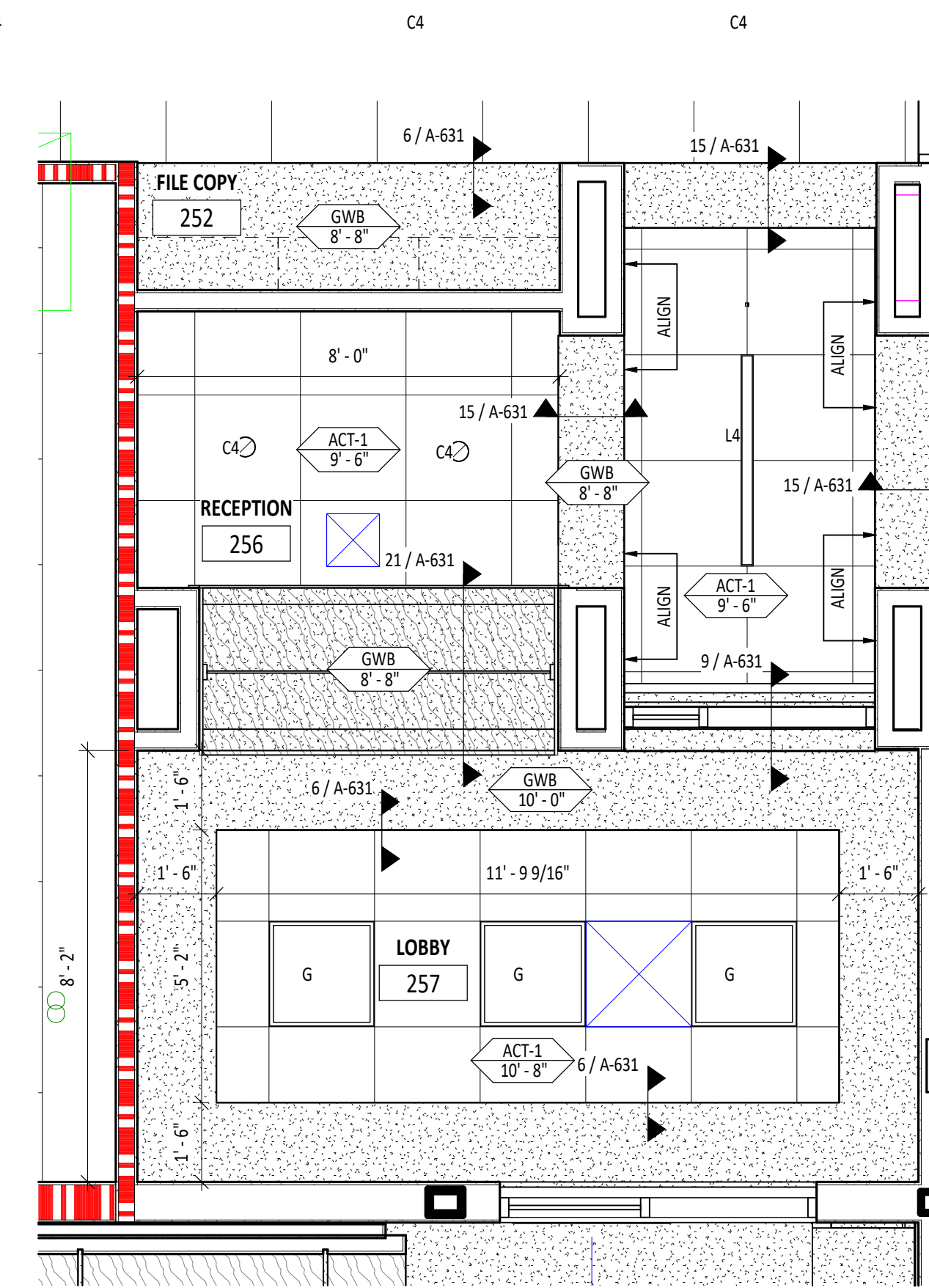

**2 ENLARGED RCP - LOBBY 257 & RECEPTION 256**  
 SCALE: 3/8" = 1'-0" REF: 1/A-125

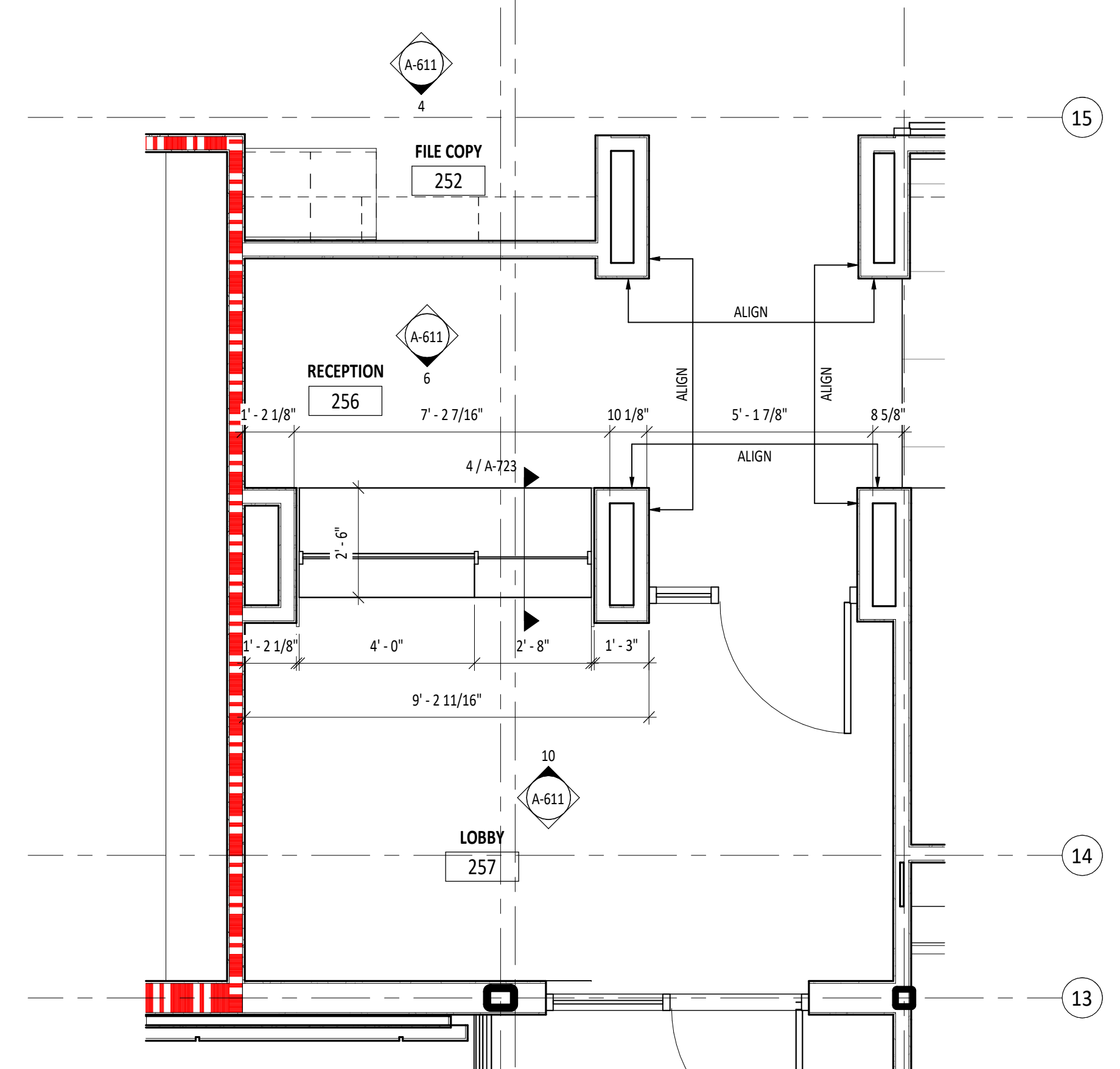

**1 ENLARGED PLAN - LOBBY 257 & RECEPTION 256**  
 SCALE: 3/8" = 1'-0" REF: 1/A-110

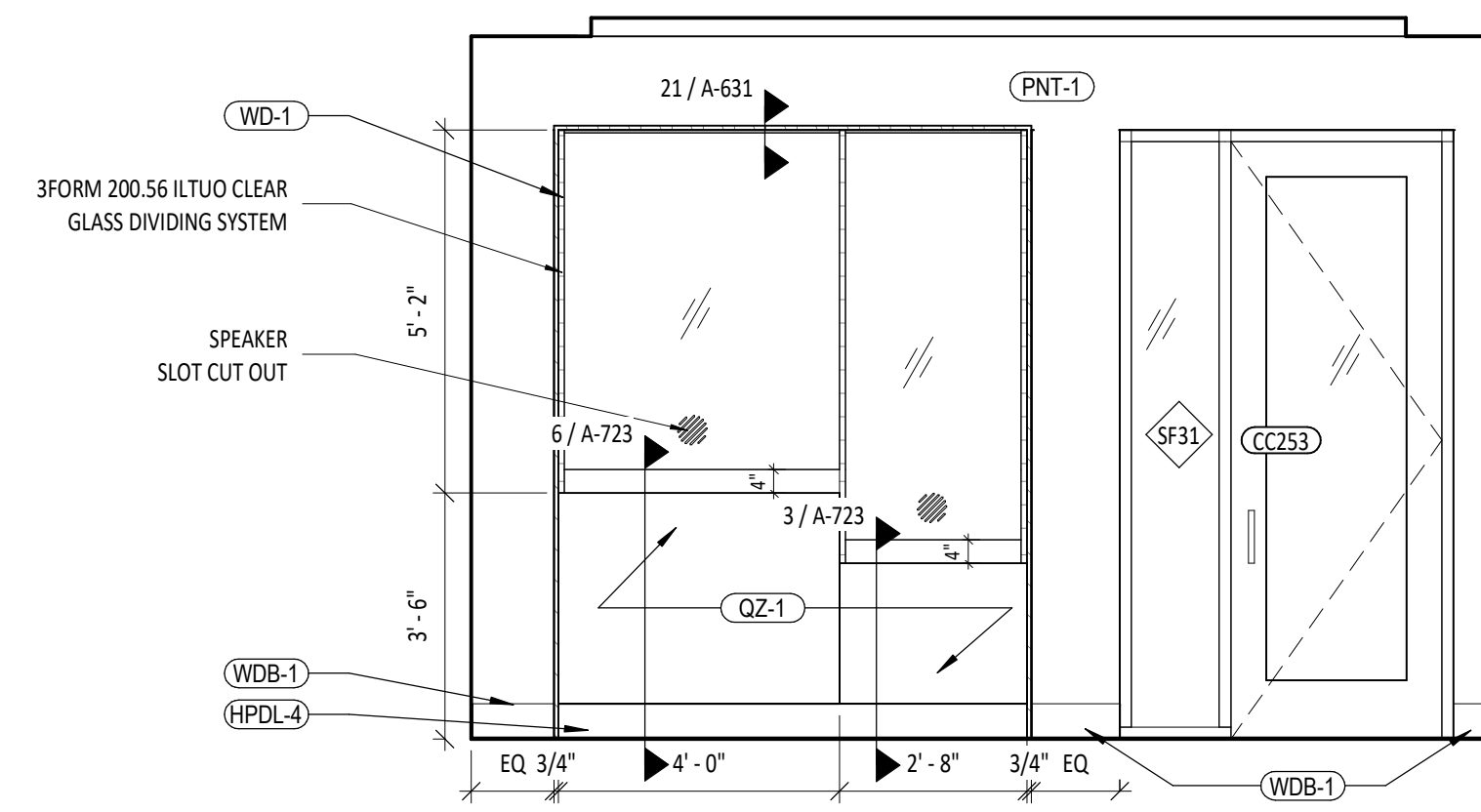

**10 INTERIOR ELEVATION - RECEPTION 257**  
 SCALE: 3/8" = 1'-0" REF: 1/A-611

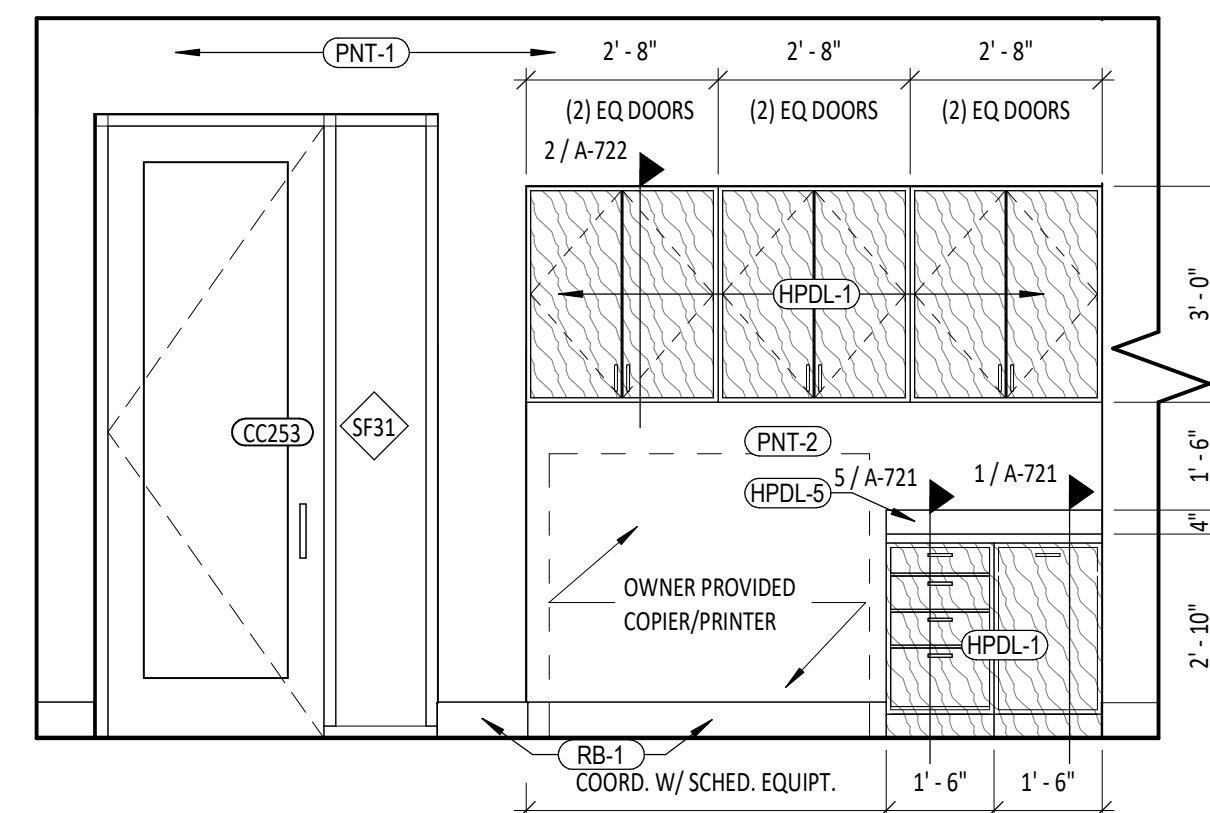

**4 INTERIOR ELEVATION - FILE COPY 252**  
 SCALE: 3/8" = 1'-0" REF: 1/A-611

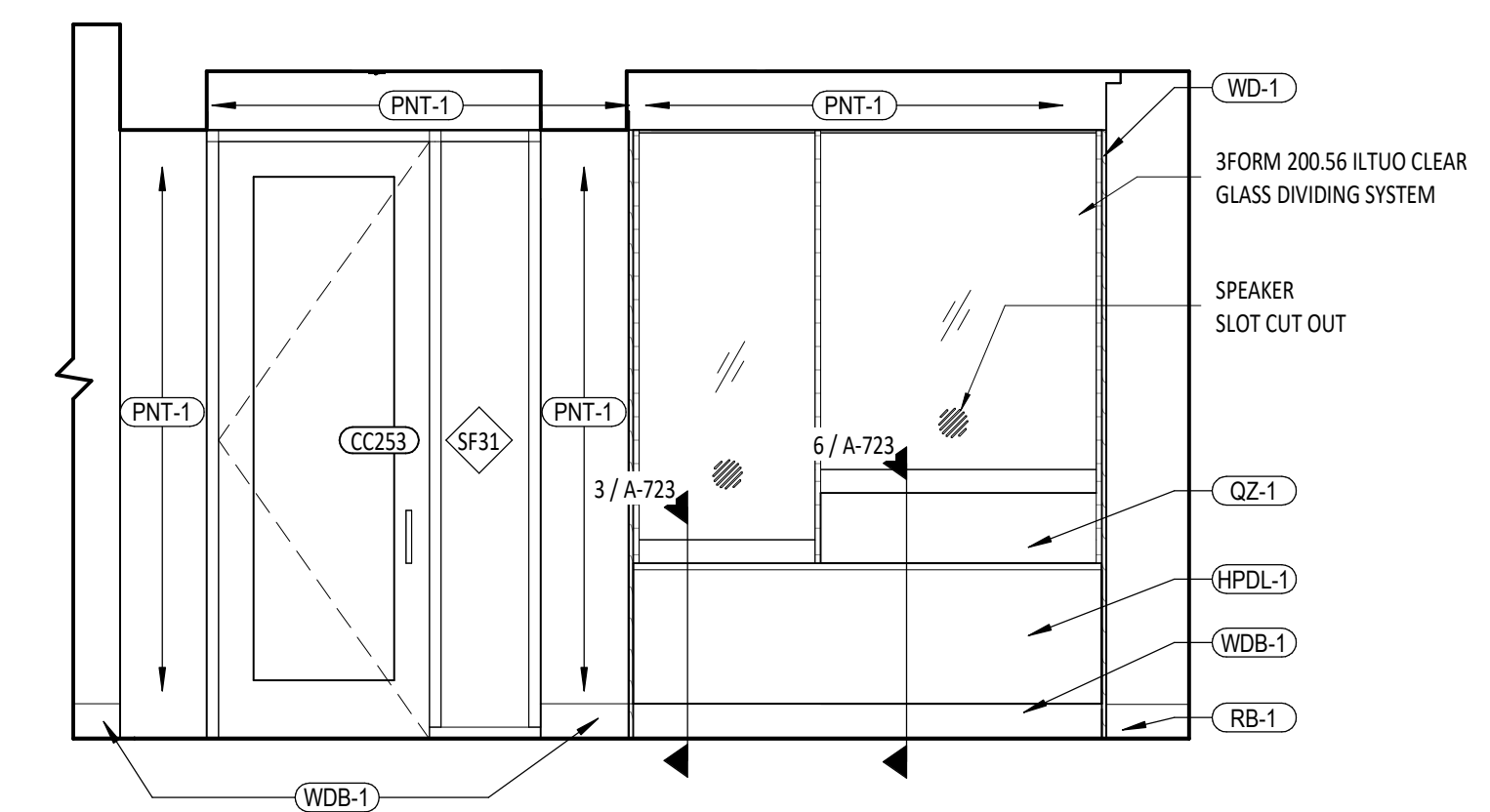

**6 INTERIOR ELEVATION - RECEPTION 256**  
 SCALE: 3/8" = 1'-0" REF: 1/A-611

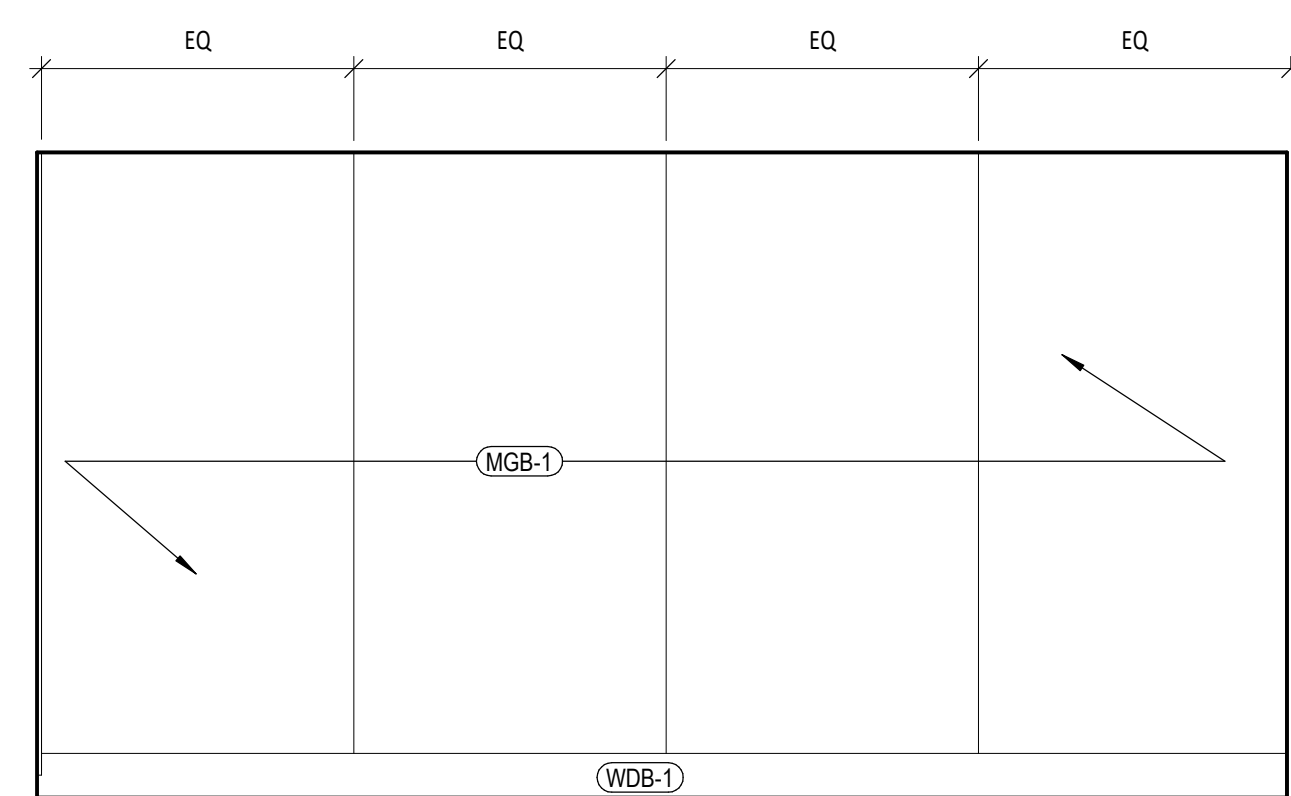

**7 INTERIOR ELEVATION - CONFERENCE ROOM 240**  
 SCALE: 3/8" = 1'-0" REF: 1/A-611

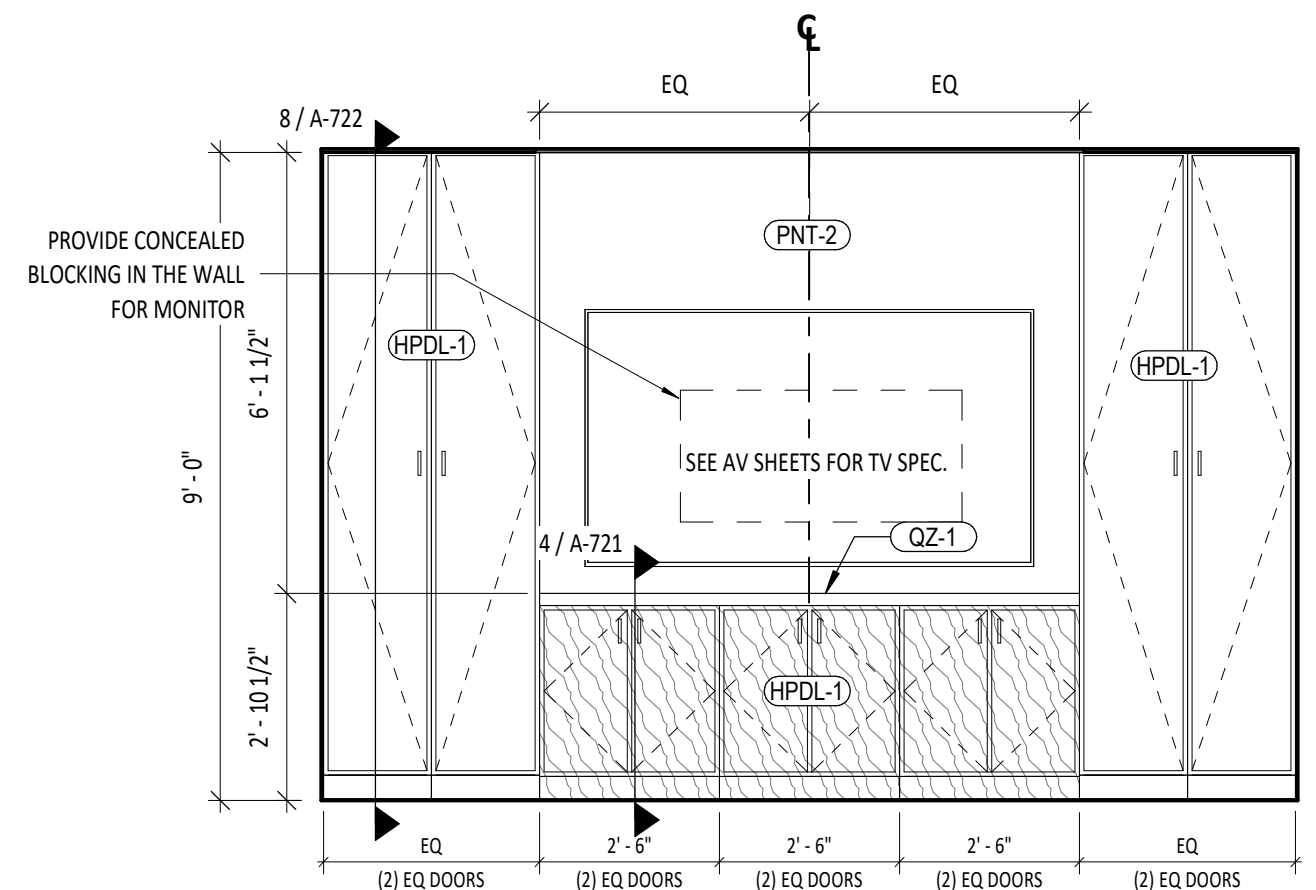

**5 INTERIOR ELEVATION - CONFERENCE ROOM 240**  
 SCALE: 3/8" = 1'-0" REF: 1/A-611

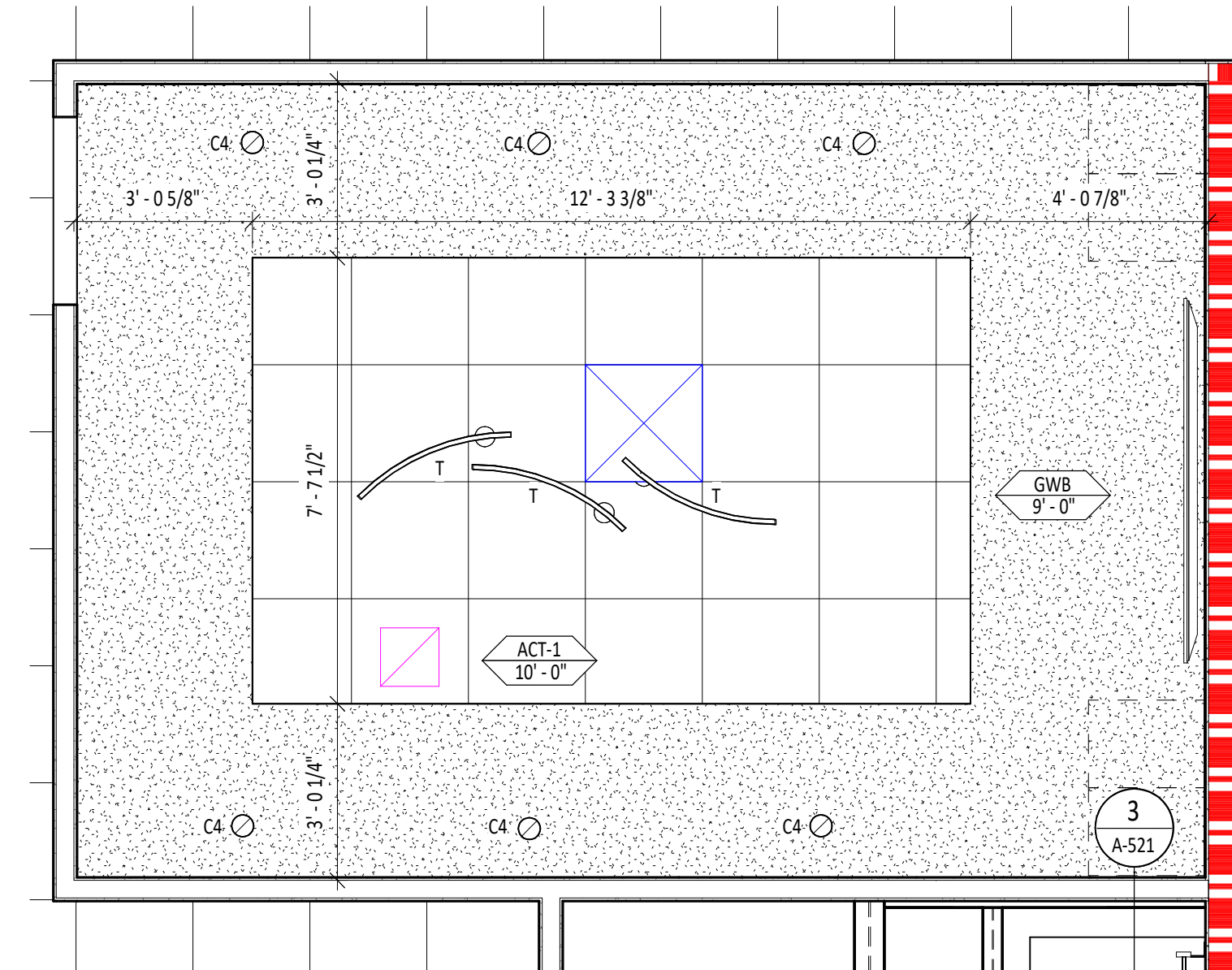

**9 ENLARGED RCP - CONFERENCE ROOM 240**  
 SCALE: 3/8" = 1'-0" REF: 1/A-125

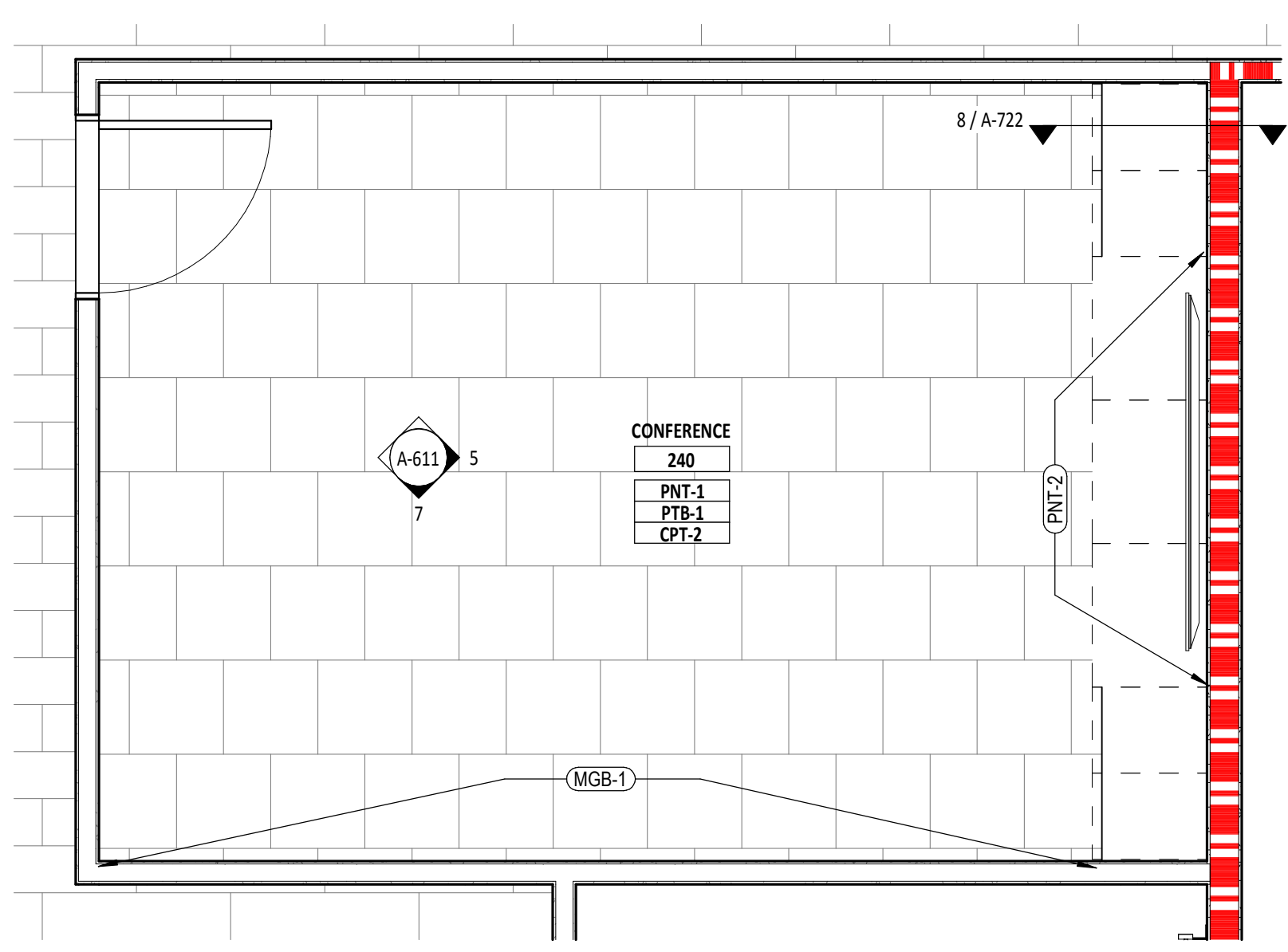

**1 ENLARGED FINISH PLAN - CONFERENCE ROOM 240**  
 SCALE: 3/8" = 1'-0" REF: 2/A-704

KEY PLAN:

ARCHITECT OF RECORD:  
**WILLIAMS  
 BLACKSTOCK  
 ARCHITECTS**

2204 FIRST AVENUE SOUTH, SUITE 200  
 BIRMINGHAM, ALABAMA 35233

ISSUE DATE:  
**11-25-2024**

REVISIONS:

NO. DATE DESCRIPTION

PROJECT NUMBER:  
**23-083**

DRAWING TITLE:  
**CC - 2ND FLOOR  
 ENLARGED  
 ELEVATIONS**

SHEET NUMBER:  
**A-611**



KEY PLAN:

ARCHITECT OF RECORD:  
**WILLIAMS  
 BLACKSTOCK  
 ARCHITECTS**

2204 FIRST AVENUE SOUTH, SUITE 200  
 BIRMINGHAM, ALABAMA 35233

ISSUE DATE:  
**11-25-2024**

REVISIONS:  
 NO. DATE DESCRIPTION

PROJECT NUMBER:  
**23-083**

DRAWING TITLE:  
**CC - 2ND FLOOR  
 ENLARGED PLANS  
 & ELEVATIONS**

SHEET NUMBER:  
**A-612**

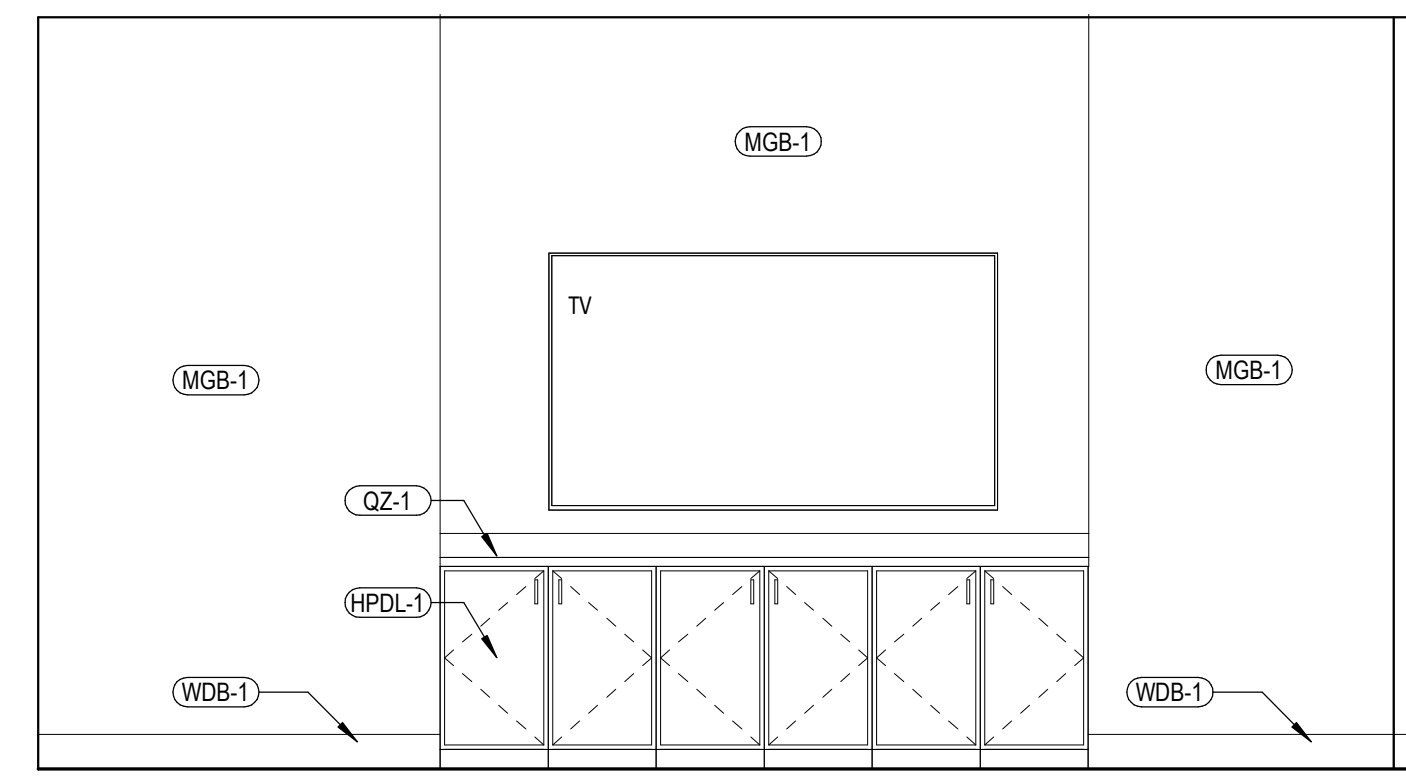

**5** INTERIOR ELEVATION - CONFERENCE 263  
 SCALE: 3/8" = 1'-0" REF: 1/A-110

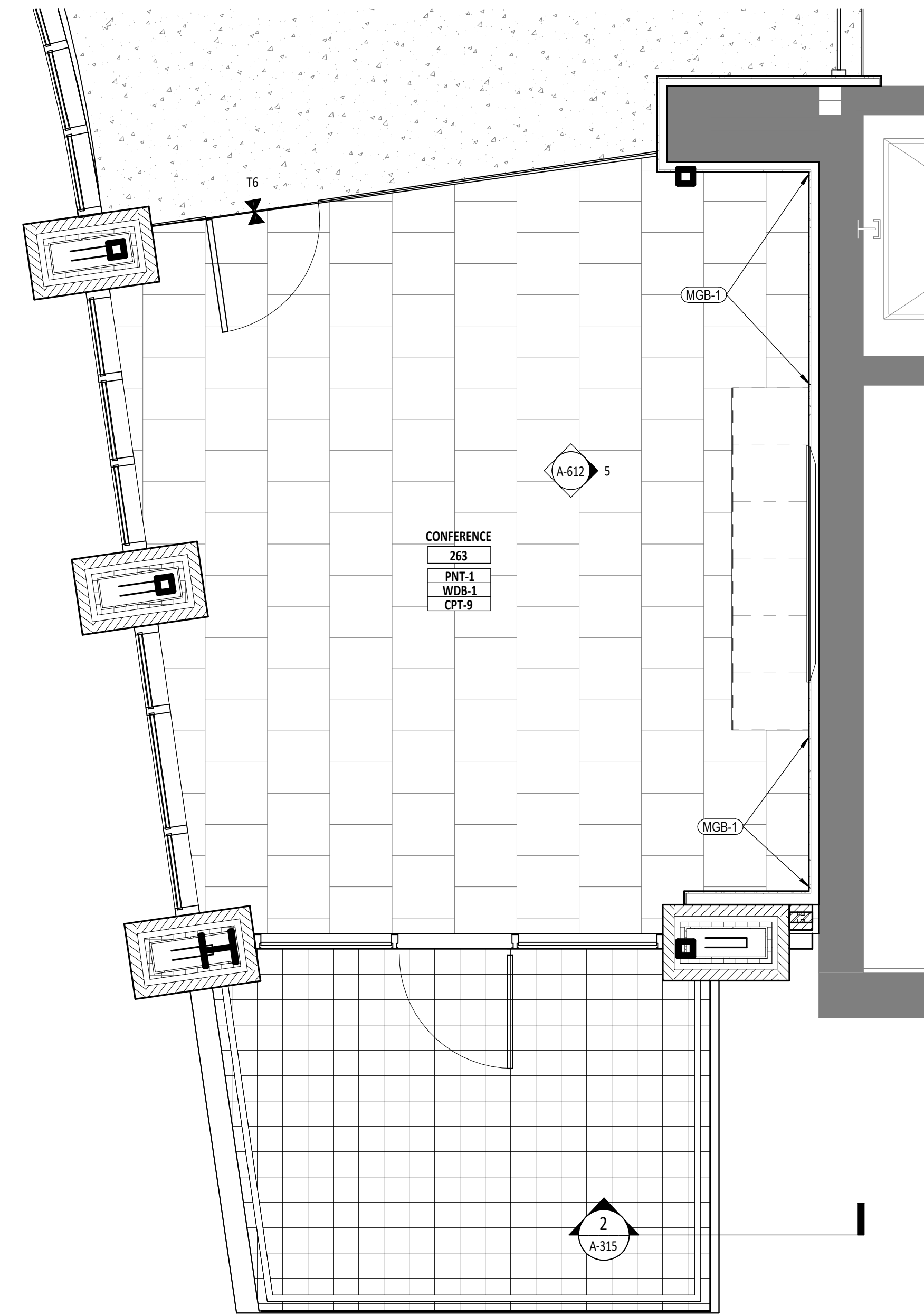

**1** ENLARGED FINISH PLAN - CONFERENCE 263  
 SCALE: 3/8" = 1'-0" REF: 2/A-704

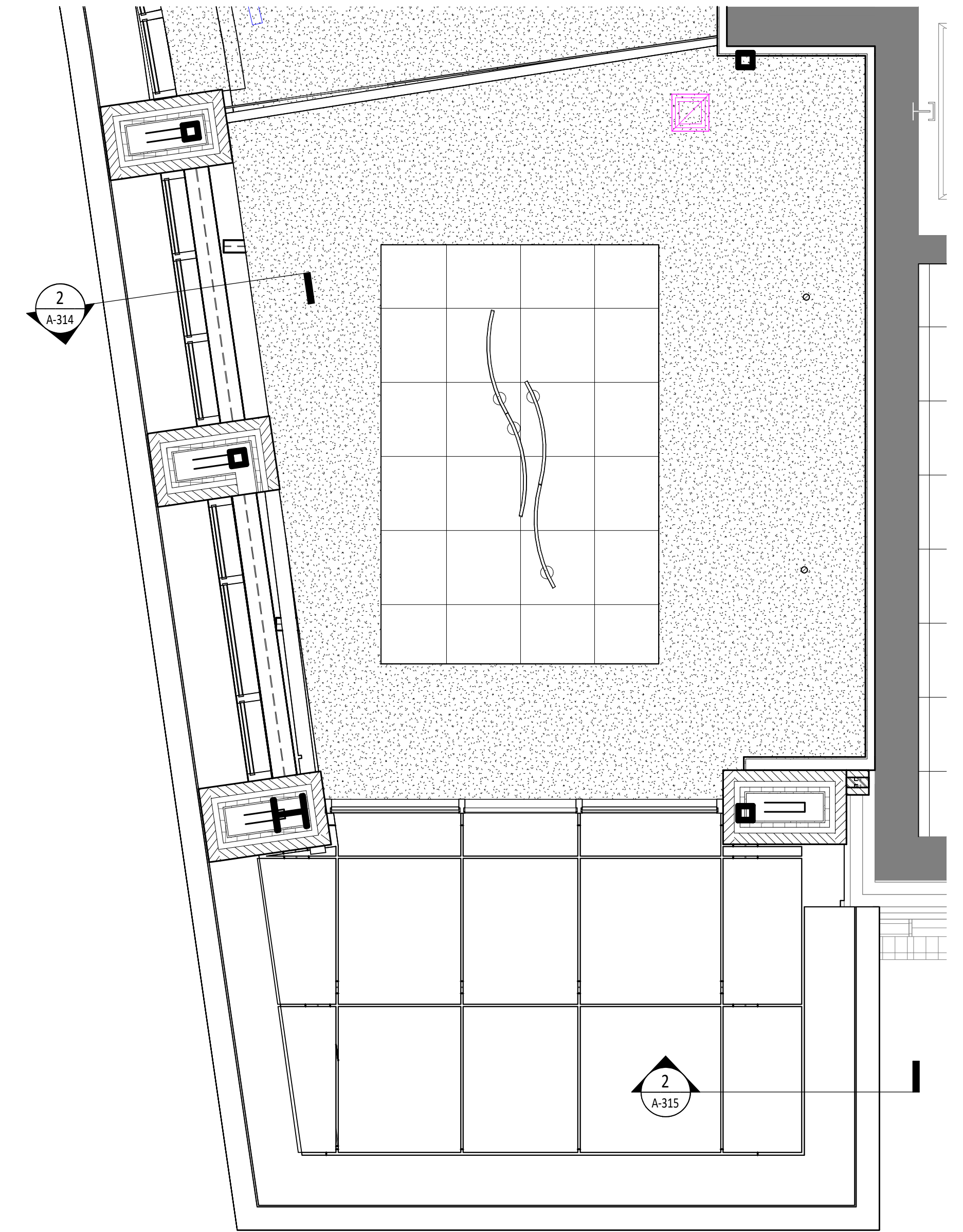

**4** ENLARGED RCP - CONFERENCE 263  
 SCALE: 3/8" = 1'-0" REF: 1/A-125

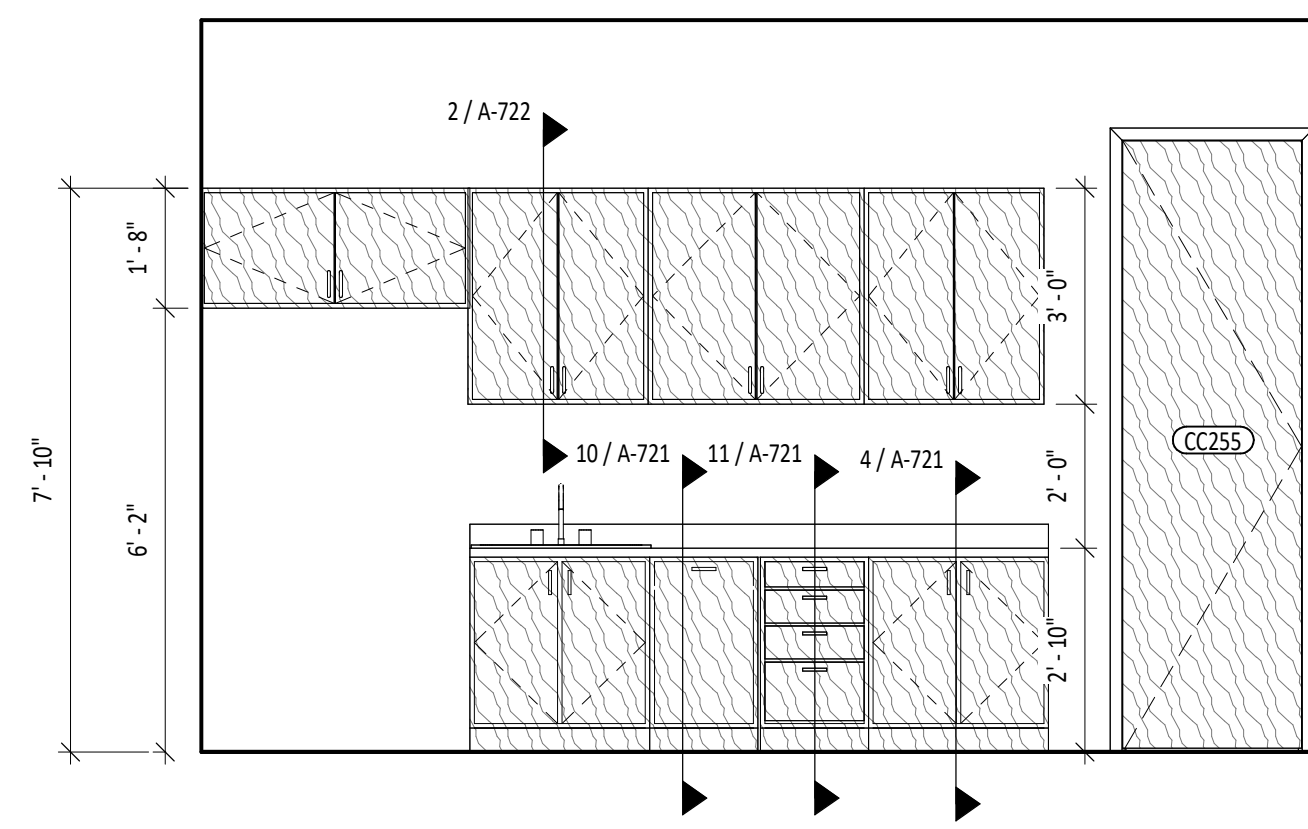

**9** INTERIOR ELEVATION - BREAK ROOM 254  
 SCALE: 3/8" = 1'-0" REF: 1/A-611

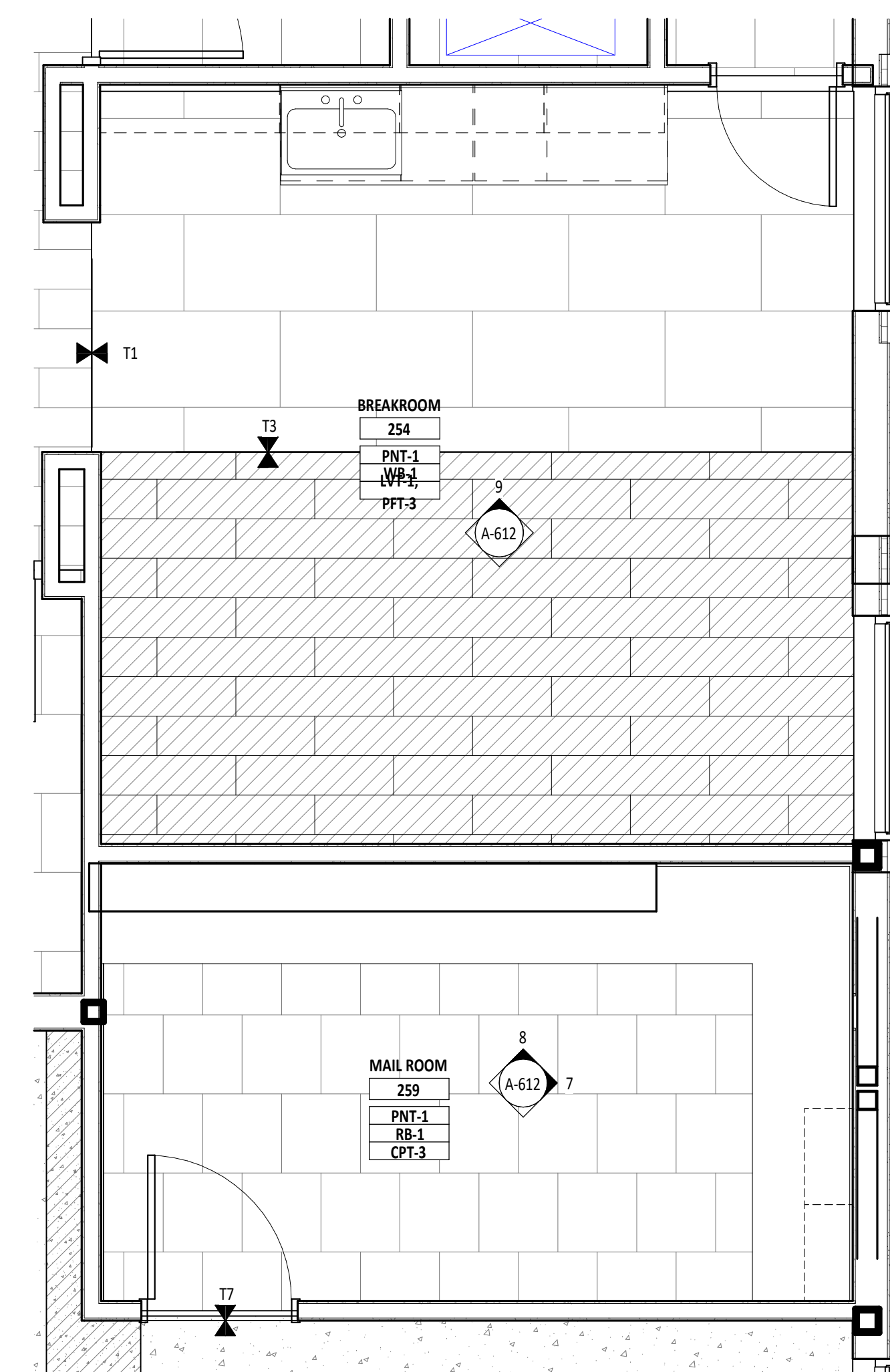

**3** ENLARGED FINISH PLAN - MAILROOM 259 & BREAKROOM 254  
 SCALE: 3/8" = 1'-0" REF: 2/A-704

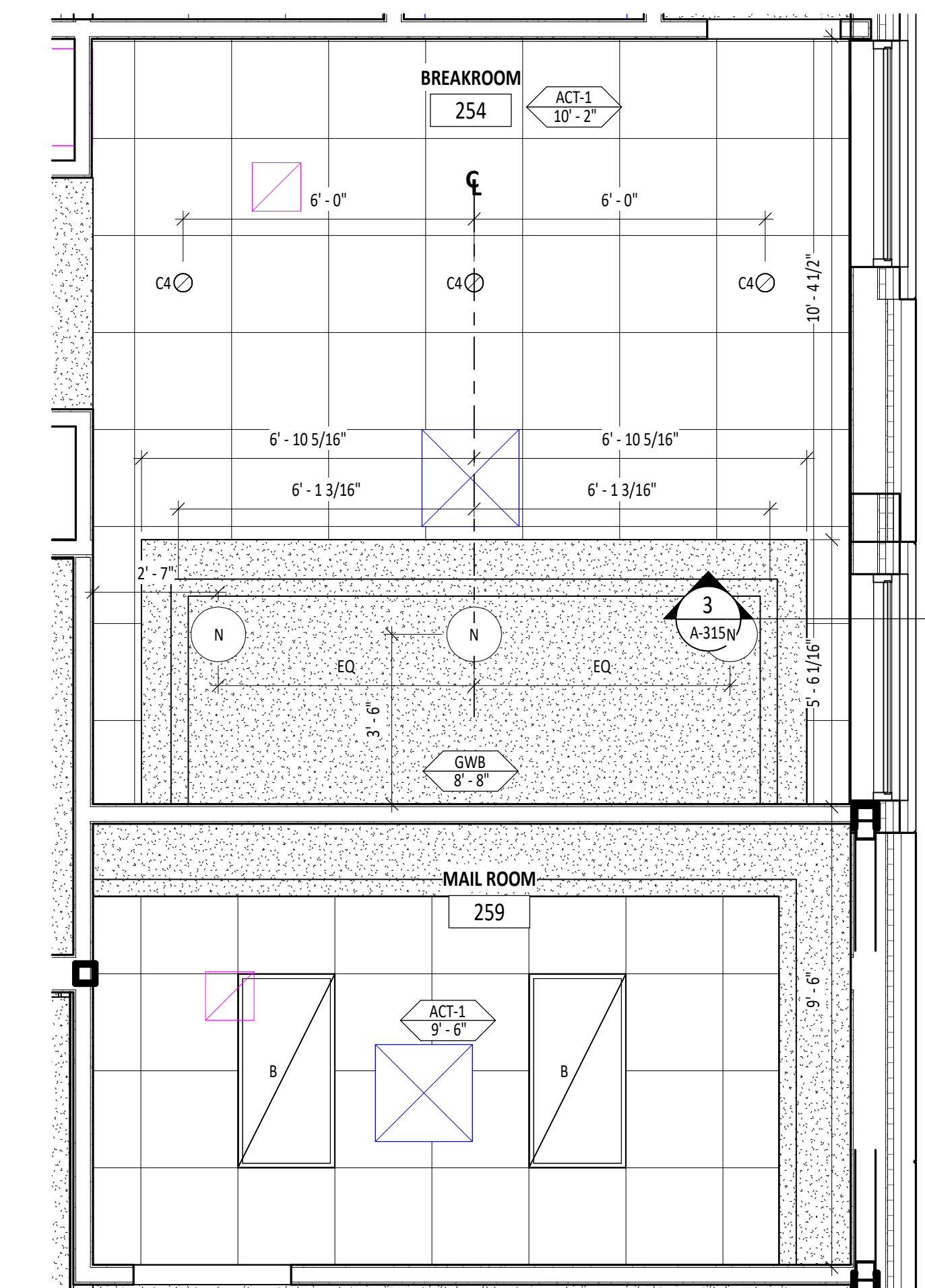

**2** ENLARGED RCP - MAILROOM 259 & BREAKROOM 254  
 SCALE: 3/8" = 1'-0" REF: 1/A-125

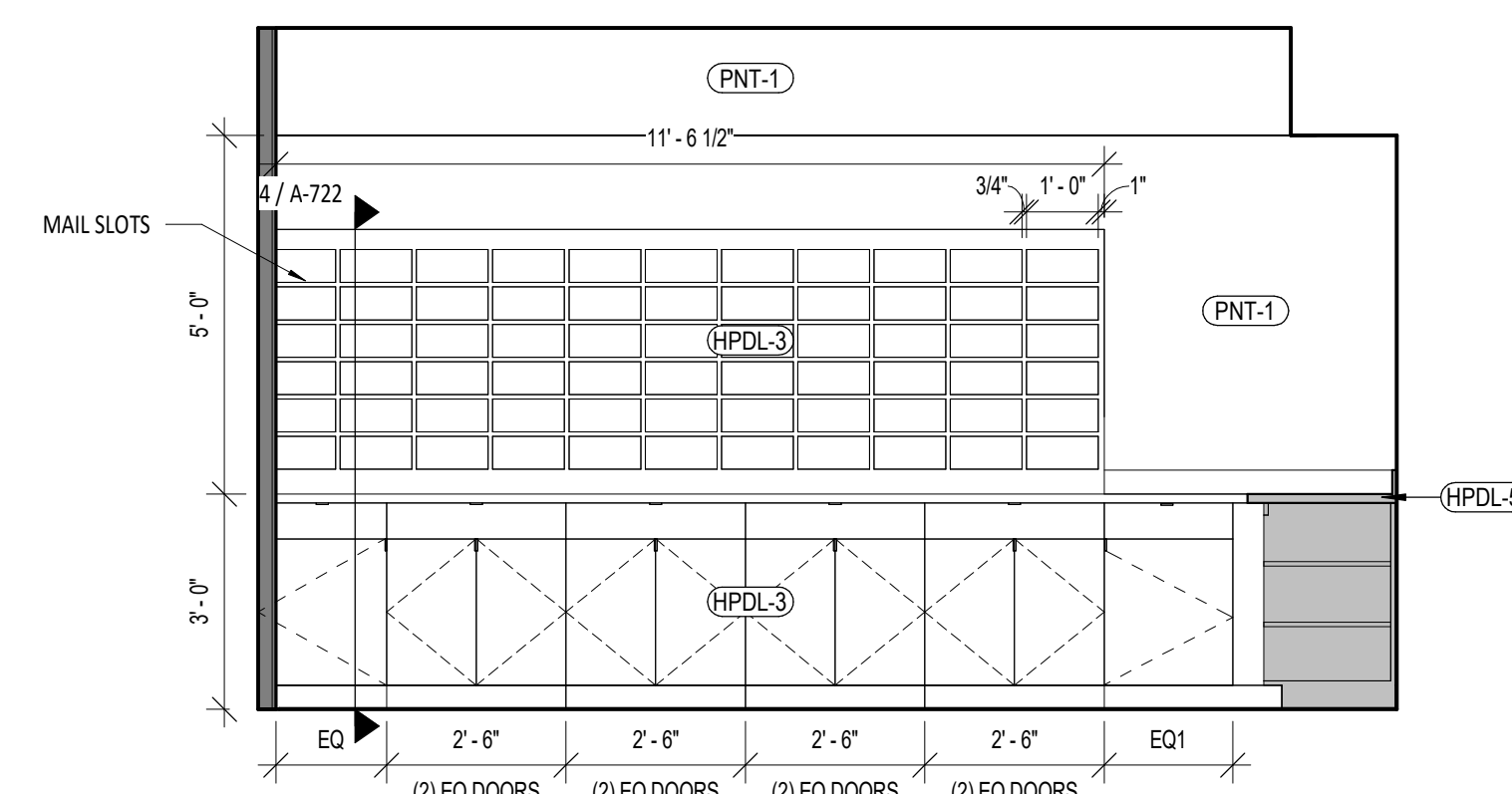

**8** INTERIOR ELEVATION - MAILROOM 259  
 SCALE: 3/8" = 1'-0" REF: 1/A-611

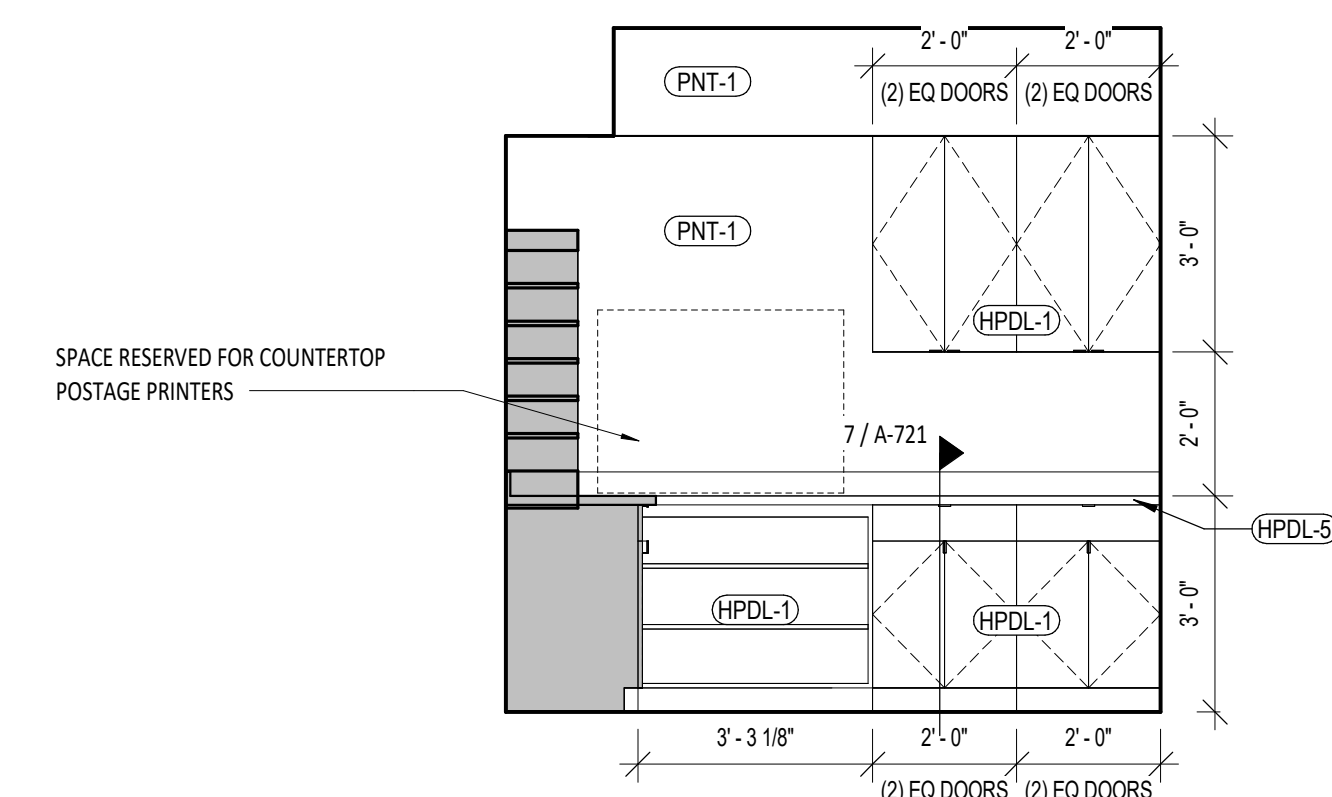

**7** INTERIOR ELEVATION - MAILROOM 259  
 SCALE: 3/8" = 1'-0" REF: 3/A-612



TOILET ACCESSORY LEGEND		
CODE	PRODUCT	DESCRIPTION
GB-1	GRAB BAR - 36"	MANUFACTURER: BOBRICK, MODEL #: B-6806-36
GB-2	GRAB BAR - 42"	MANUFACTURER: BOBRICK, MODEL #: B-6806-42
GB-3	GRAB BAR - 18"	MANUFACTURER: BOBRICK, MODEL #: B-6806-18
GB-4	GRAB BAR - 24"	MANUFACTURER: BOBRICK, MODEL #: B-6806-24
HD-1	HAND DRYER	MANUFACTURER: DYSON, AIRBLADE V (NICKEL) HAND DRYER
SN-1	SANITARY NAPKIN DISPOSAL	MANUFACTURER: MANUFACTURER BOBRICK, MODEL #: B-35139
M1-1	MIRROR	CUSTOM MIRROR 2' X 4'
M1-2	MIRROR	CUSTOM; THE MIRROR COMPANY 3'X7' MIRROR
M1-3	MIRROR	CUSTOM; THE MIRROR COMPANY 3'X7' MIRROR
US-1	URINAL SCREEN	MANUFACTURER: BOBRICK, 1045 WALL HUNG DESIGNER SERIES (HPDL-2)
TLT-1	TOILET PARTITION	MANUFACTURER: BOBRICK, 1042 OVERHEAD-BRACED (HPDL-2)
BC-1	BABY CHANGING	MANUFACTURER: KOALA KARE, KB310-SSRE HORIZONTAL STAINLESS STEEL RECESSED-MOUNTED

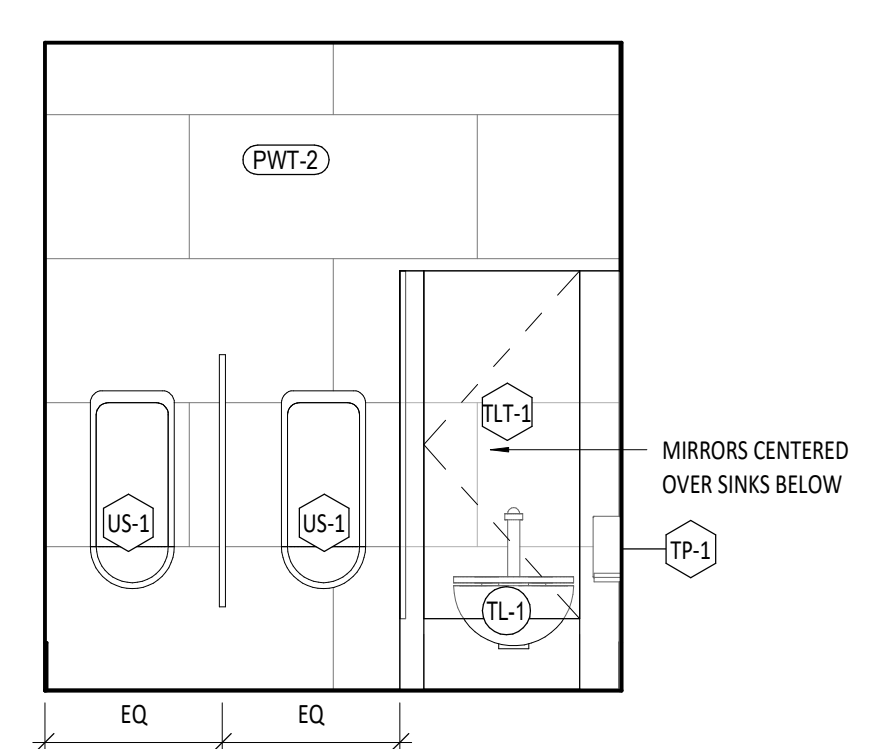

**9 INTERIOR ELEVATION - MENS RESTROOM 114C**  
SCALE: 3/8" = 1'-0" REF: 1/A109

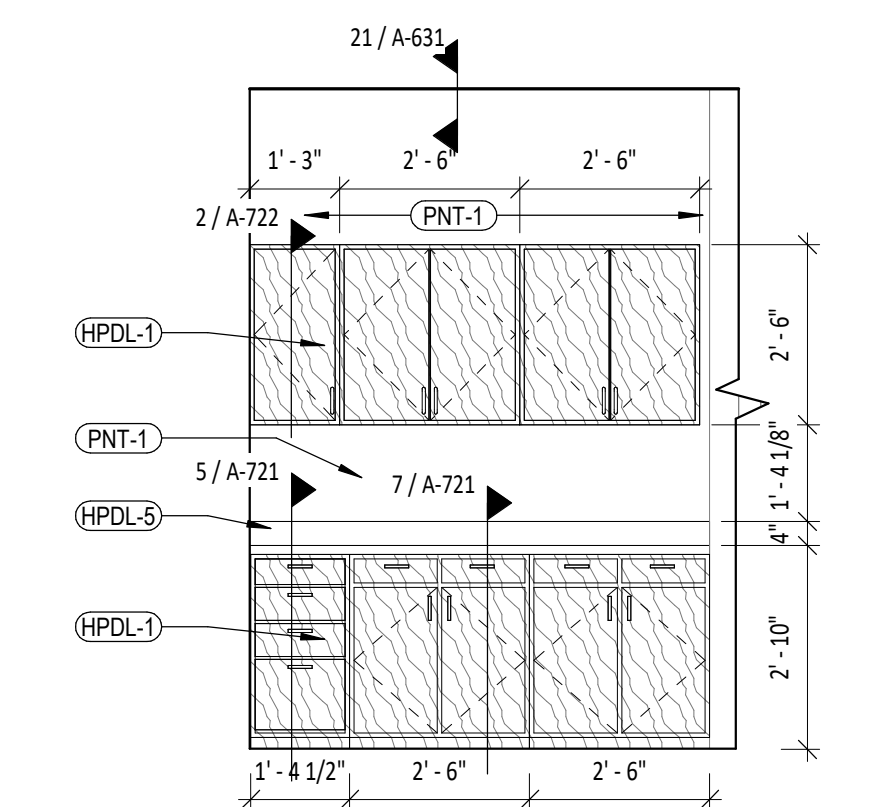

**13 INTERIOR ELEVATION - COORIDOR 115**  
SCALE: 3/8" = 1'-0" REF: 1/A109

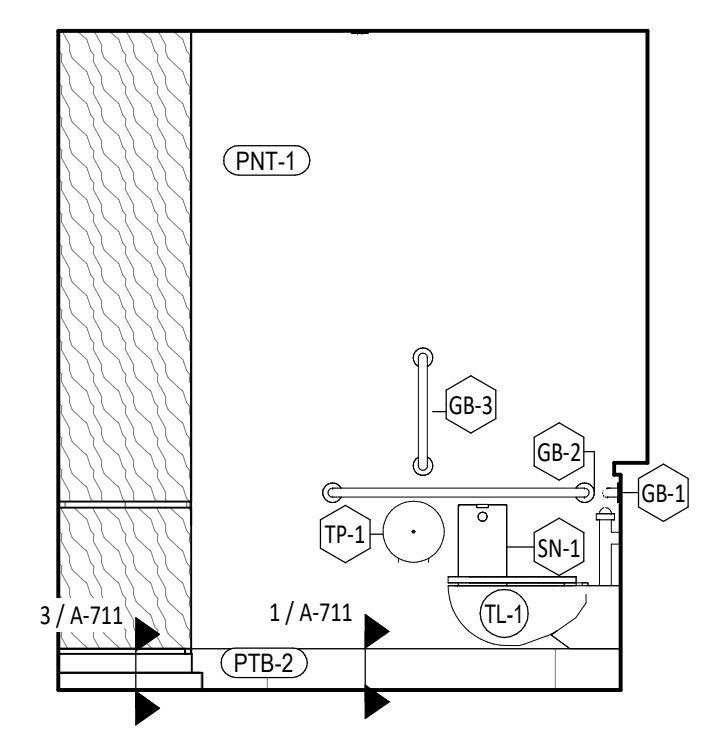

**12 INTERIOR ELEVATION - FAMILY TOILET 112C**  
SCALE: 3/8" = 1'-0" REF: 1/A109

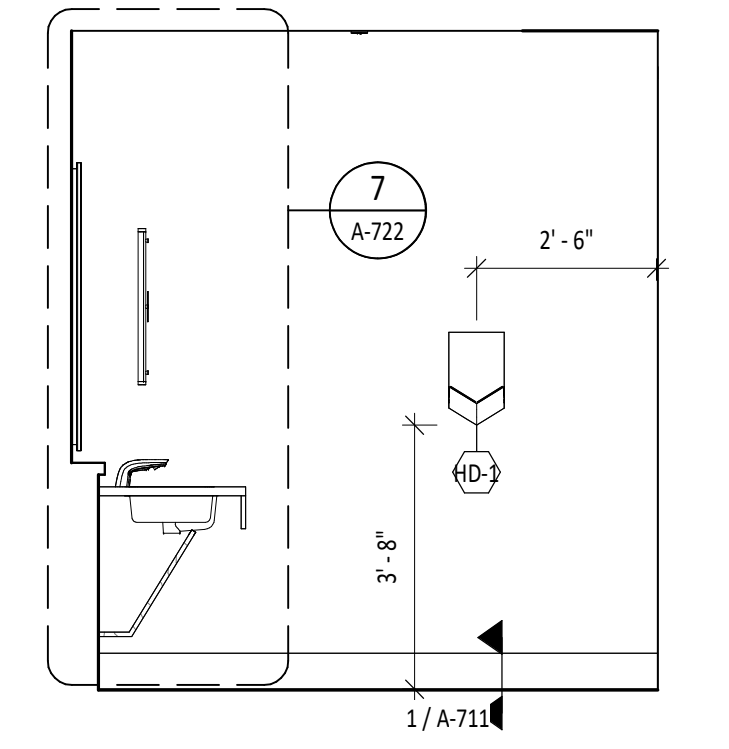

**11 INTERIOR ELEVATION - FAMILY TOILET 112B**  
SCALE: 3/8" = 1'-0" REF: 1/A109

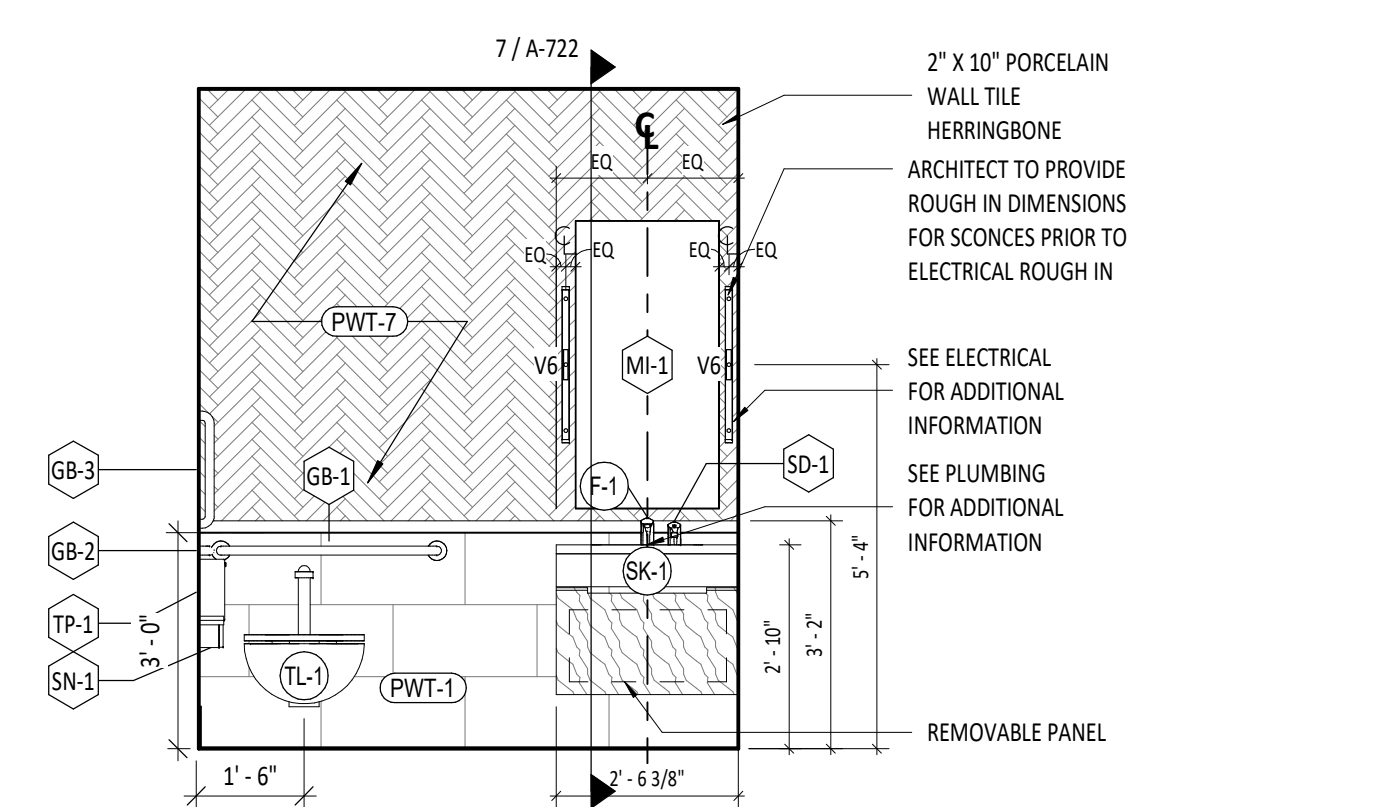

**10 INTERIOR ELEVATION - FAMILY TOILET 112A**  
SCALE: 3/8" = 1'-0" REF: 1/A109

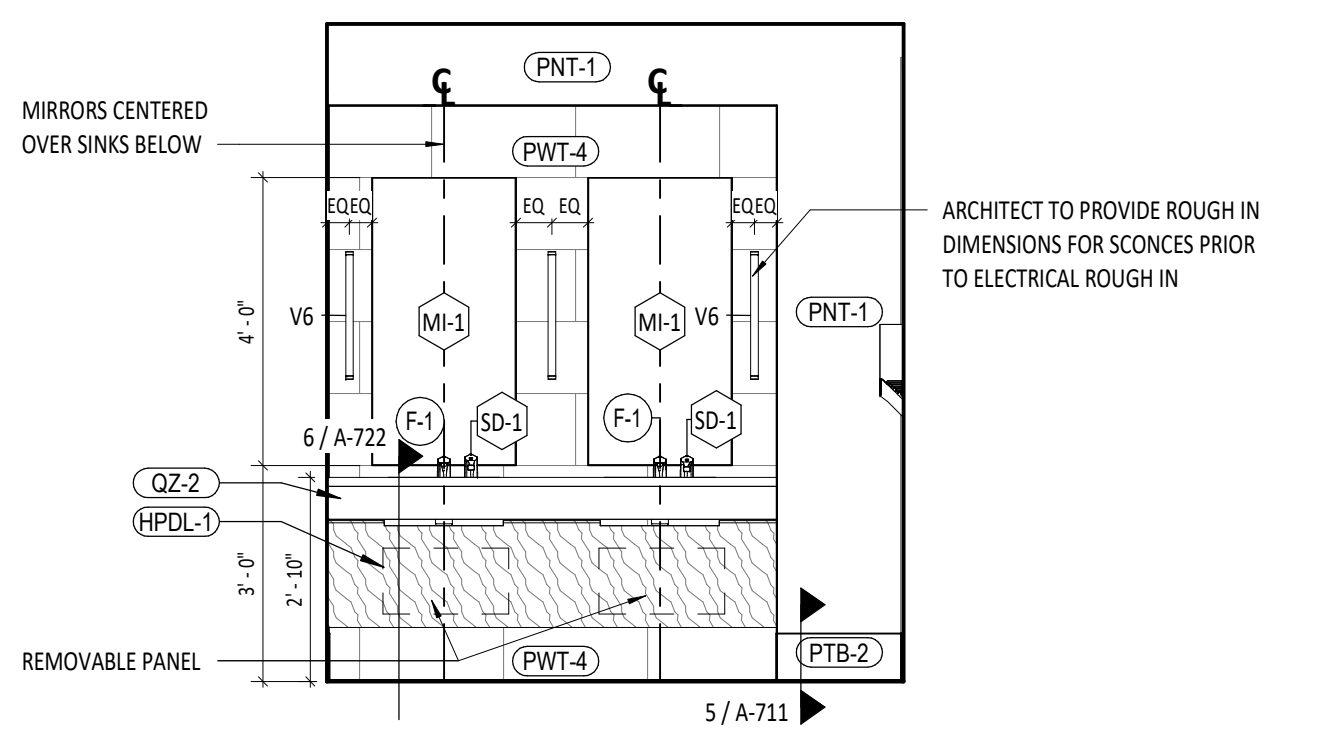

**8 INTERIOR ELEVATION - MENS RESTROOM 114B**  
SCALE: 3/8" = 1'-0" REF: 1/A109

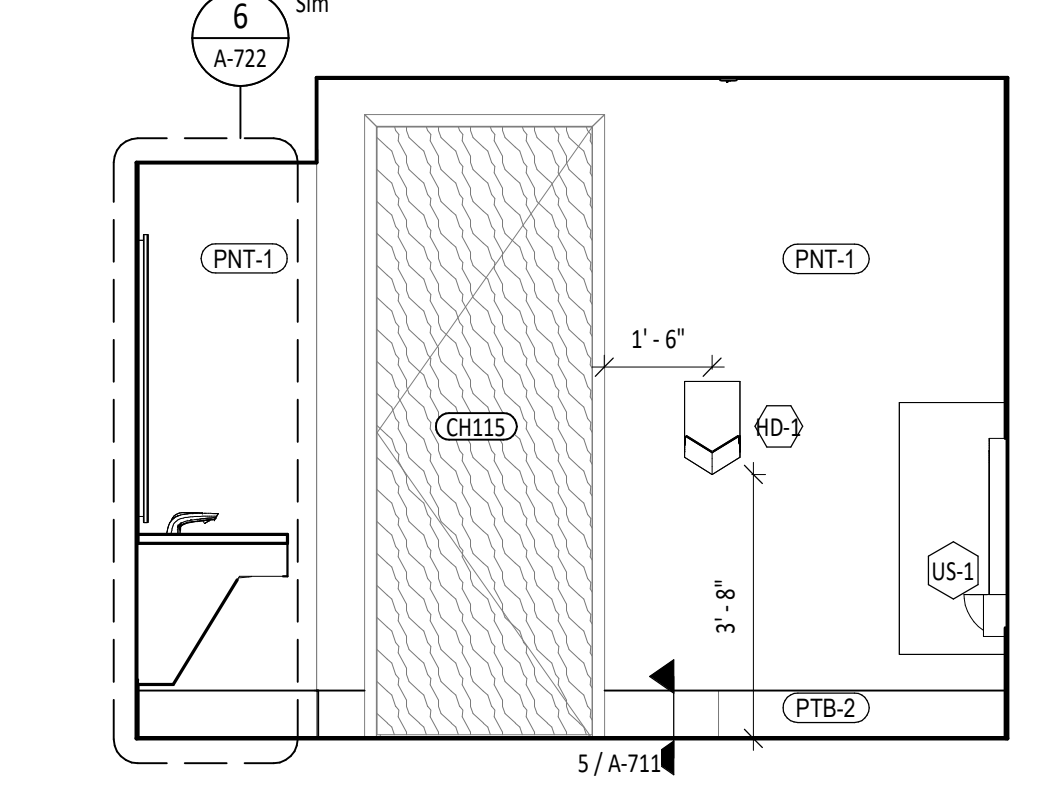

**7 INTERIOR ELEVATION - MENS RESTROOM 114A**  
SCALE: 3/8" = 1'-0" REF: 1/A109

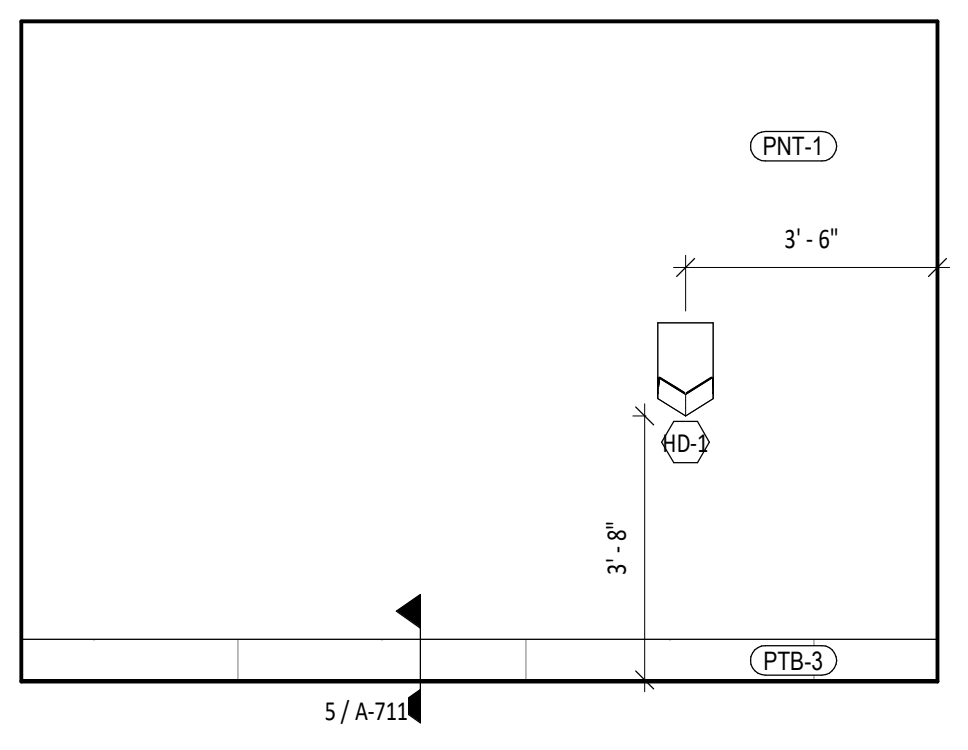

**6 INTERIOR ELEVATION - WOMENS RESTROOM 113C**  
SCALE: 3/8" = 1'-0" REF: 1/A109

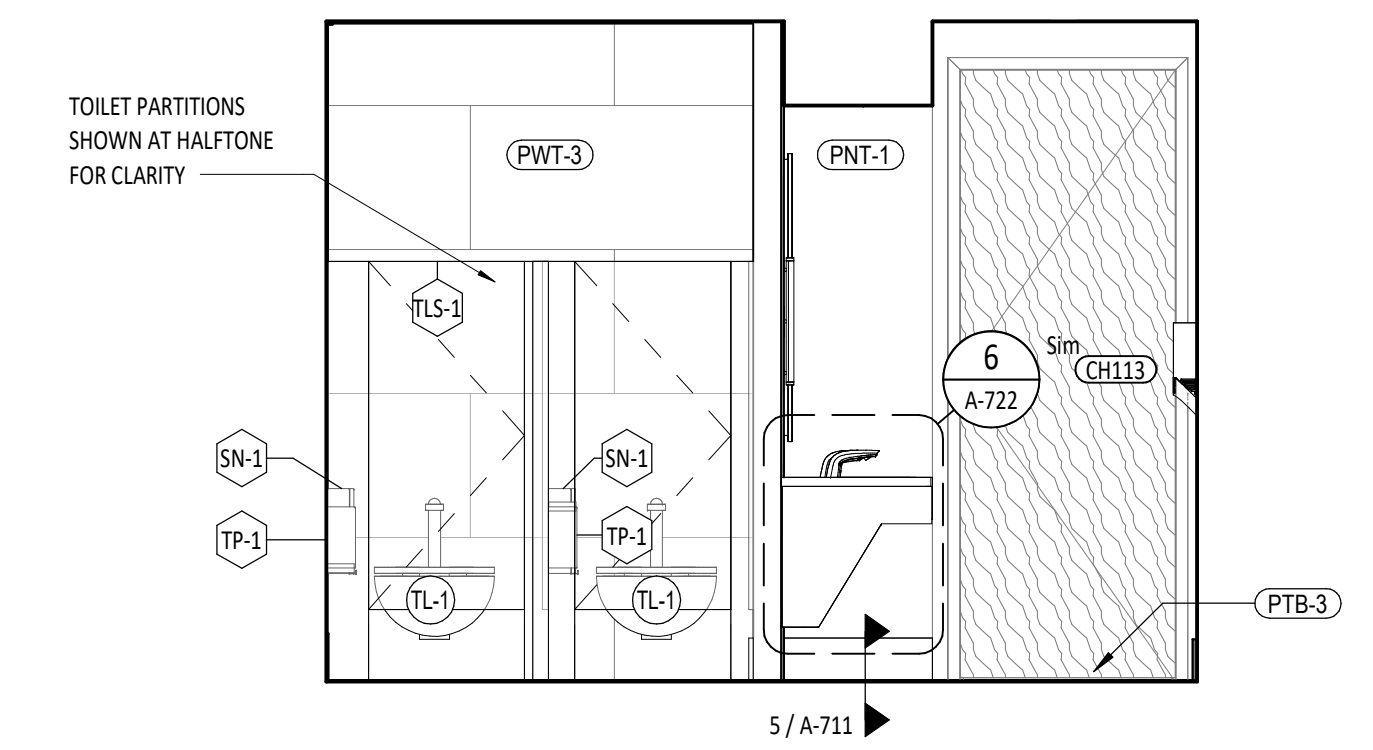

**5 INTERIOR ELEVATION - WOMENS RESTROOM 113B**  
SCALE: 3/8" = 1'-0" REF: 1/A109

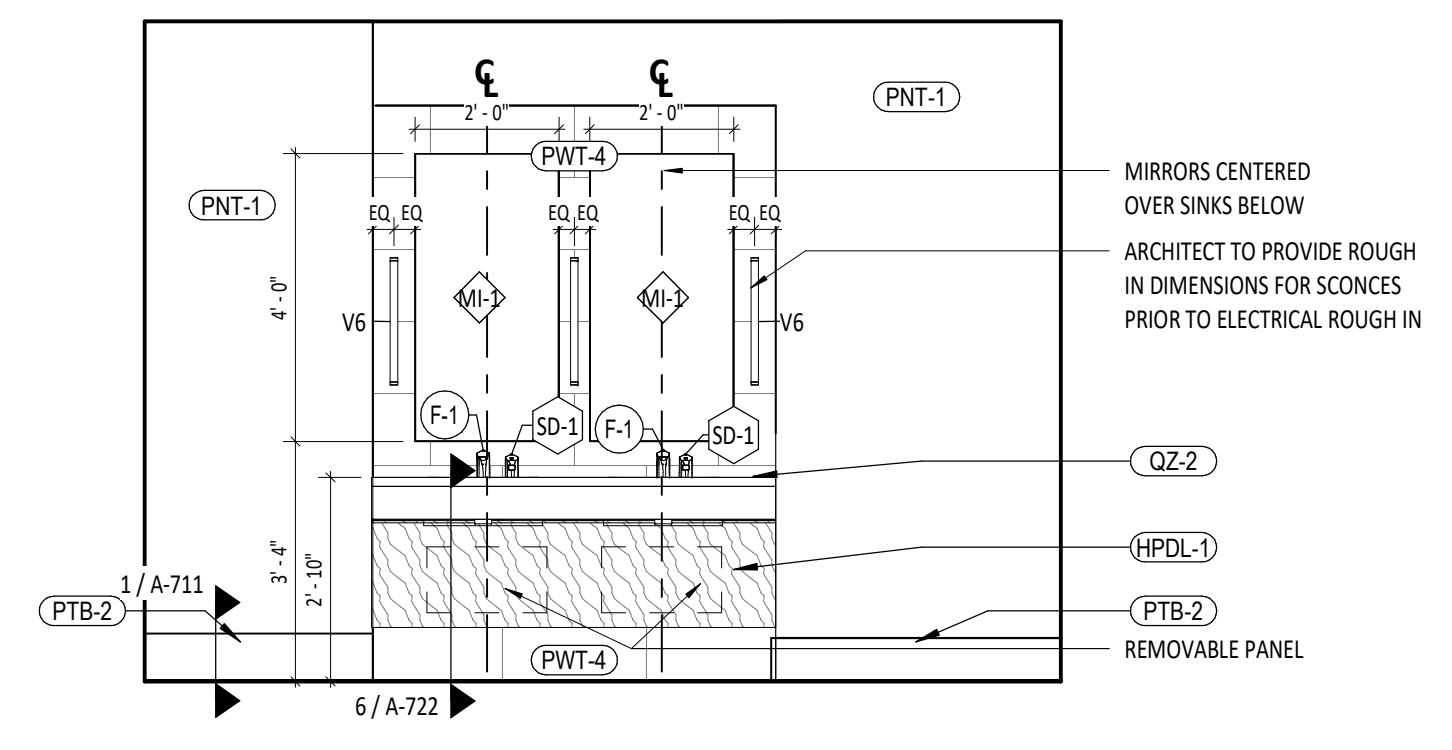

**4 INTERIOR ELEVATION - WOMENS RESTROOM 113A**  
SCALE: 3/8" = 1'-0" REF: 1/A109

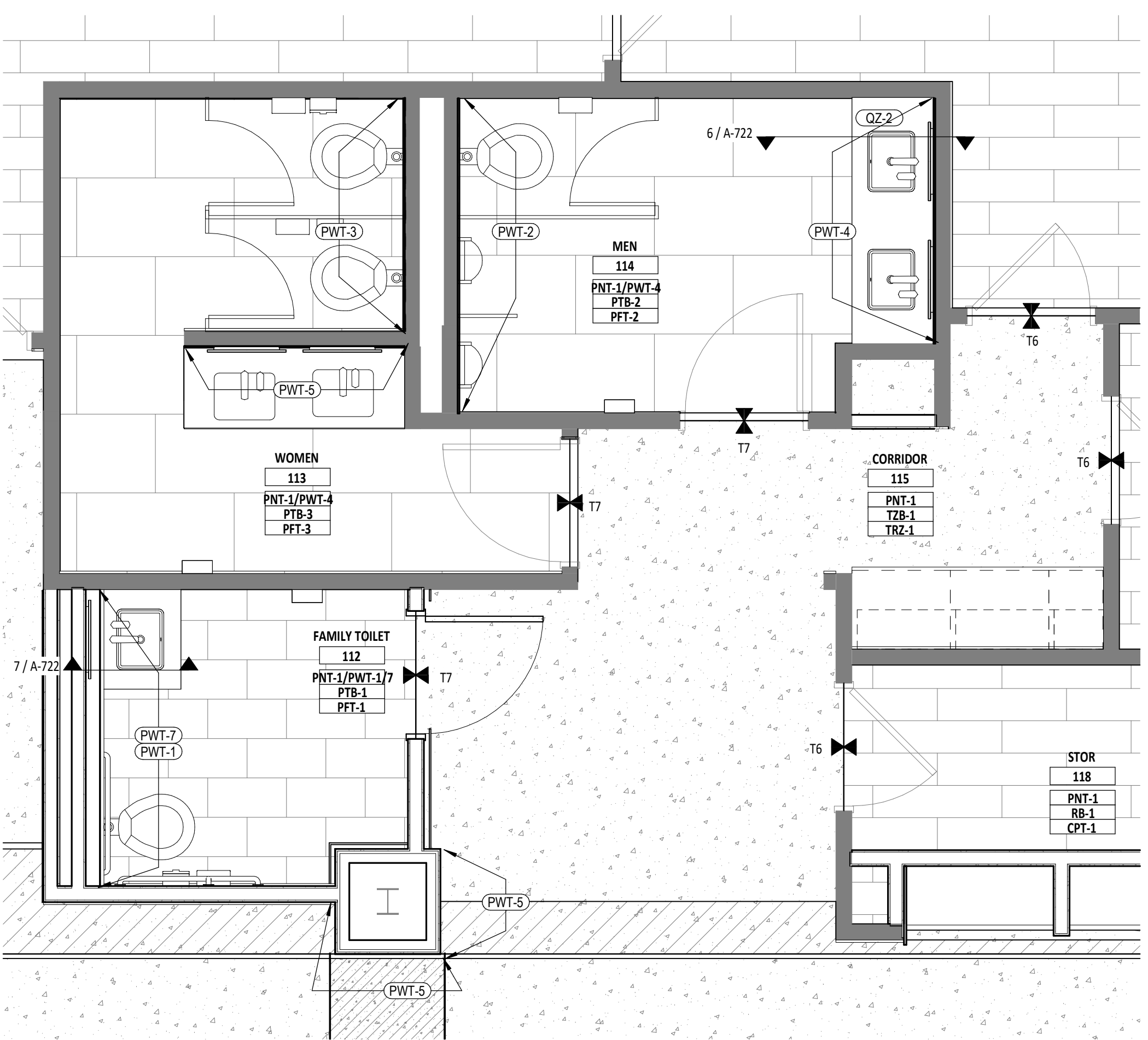

**3 ENLARGED FINISH PLANS - 1ST FLOOR CITY HALL**  
SCALE: 3/8" = 1'-0" REF: 1/A-701

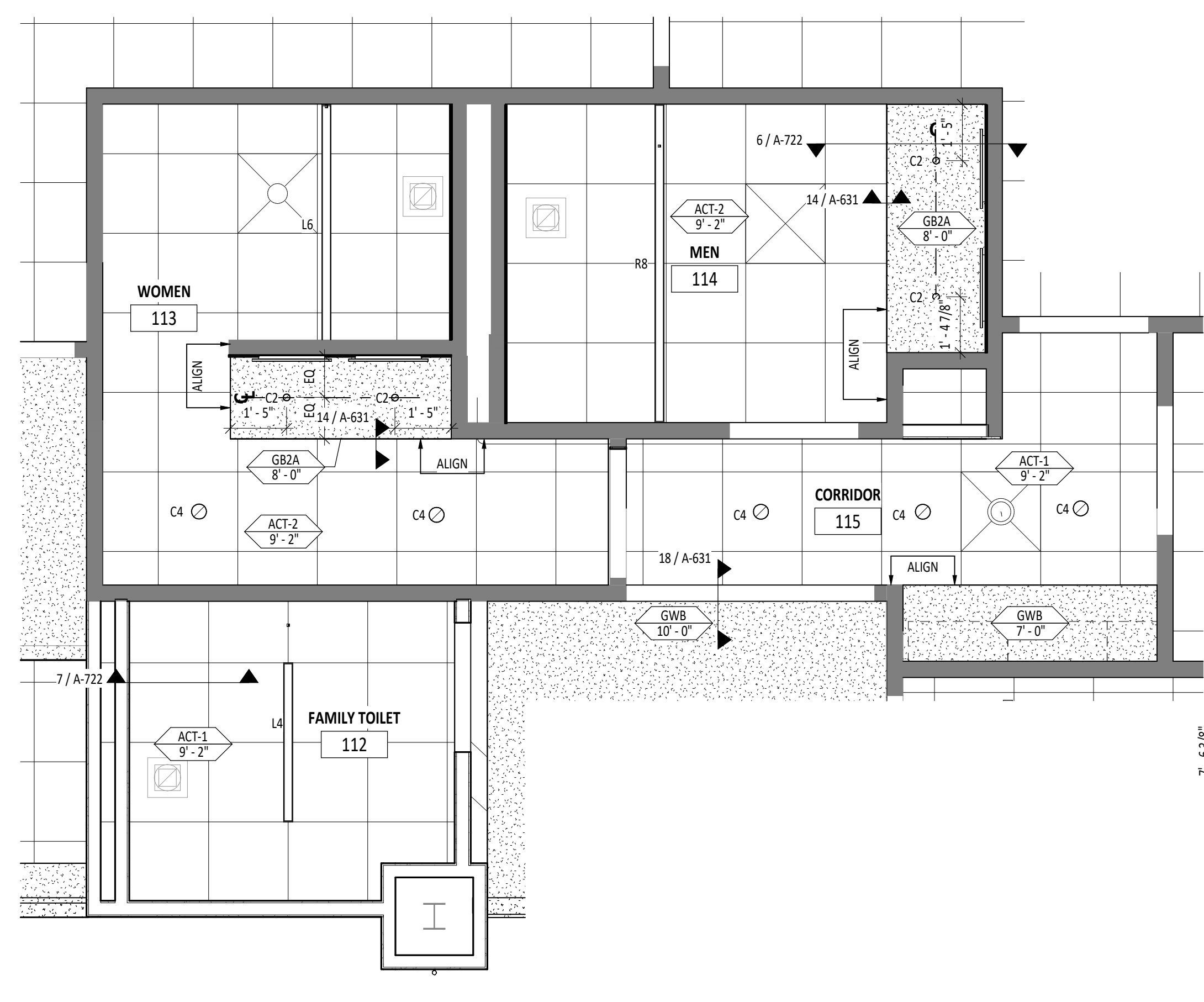

**2 ENLARGED RCP - 1ST FLOOR CITY HALL**  
SCALE: 3/8" = 1'-0" REF: 1/A-121

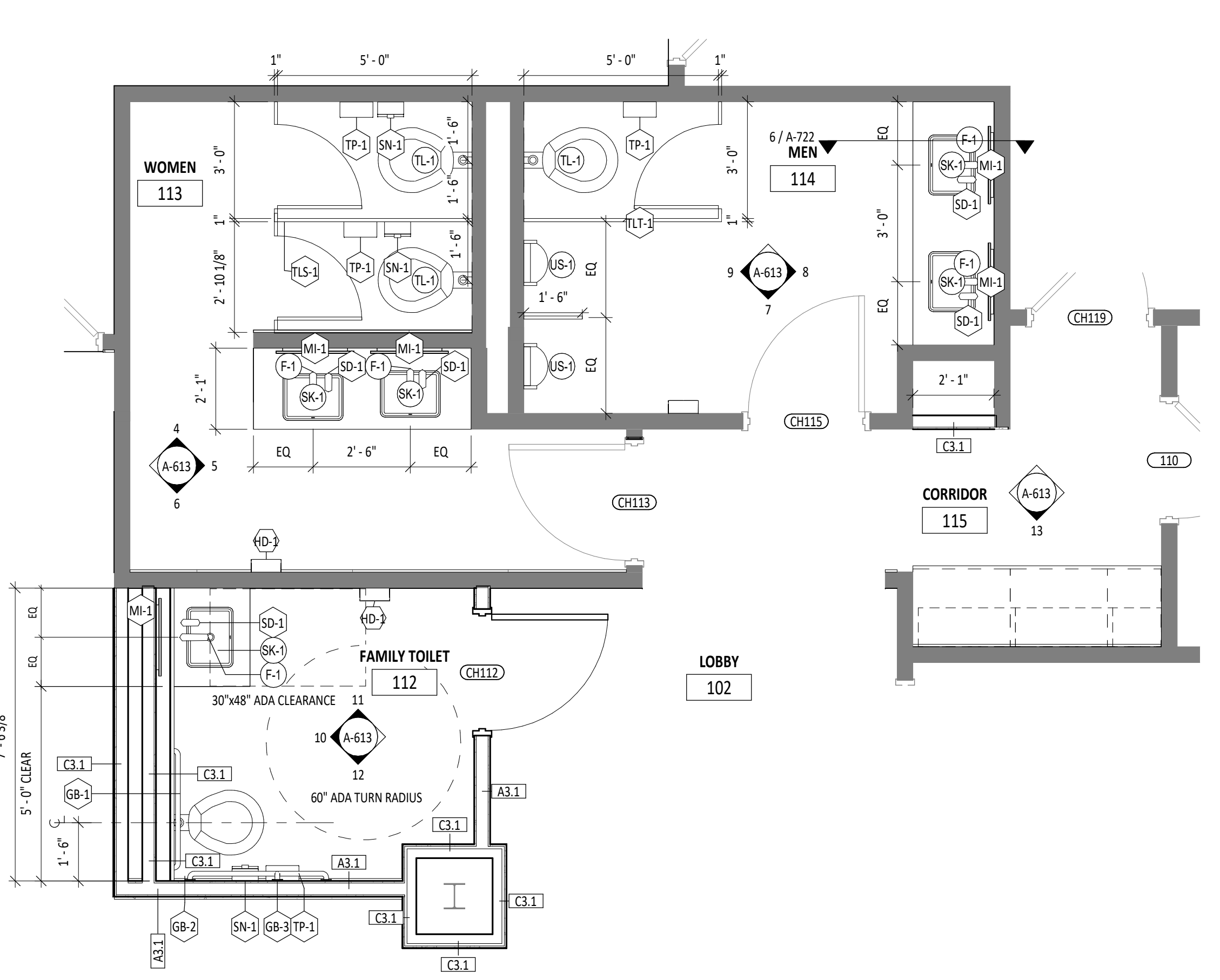

**1 ENLARGED PLANS - 1ST FLOOR CITY HALL**  
SCALE: 3/8" = 1'-0" REF: 1/A-104

KEY PLAN:		
ARCHITECT OF RECORD:		
<b>WILLIAMS BLACKSTOCK ARCHITECTS</b>		
2204 FIRST AVENUE SOUTH, SUITE 200 BIRMINGHAM, ALABAMA 35233		
ISSUE DATE:		
<b>11-25-2024</b>		
REVISIONS:		
NO.	DATE	DESCRIPTION
PROJECT NUMBER:		
<b>23-083</b>		
DRAWING TITLE:		
<b>RESTROOM PLANS AND ELEVATIONS</b>		
SHEET NUMBER:		
<b>A-613</b>		



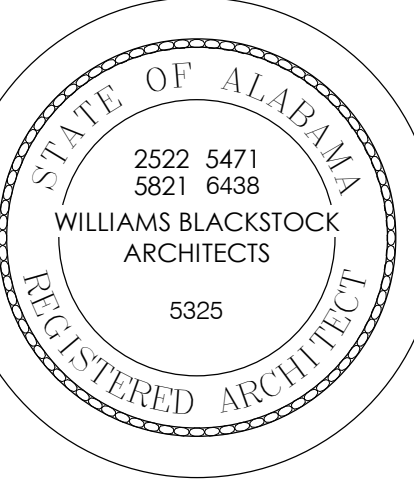

TOILET ACCESSORY LEGEND		
TOILET ACCESSORIES		
CODE	PRODUCT	DESCRIPTION
GB-1	GRAB BAR - 36"	MANUFACTURER: BOBRICK, MODEL #: B-6806-36
GB-2	GRAB BAR - 42"	MANUFACTURER: BOBRICK, MODEL #: B-6806-42
GB-3	GRAB BAR - 18"	MANUFACTURER: BOBRICK, MODEL #: B-6806-18
GB-4	GRAB BAR - 24"	MANUFACTURER: BOBRICK, MODEL #: B-6806-24
HD-1	HAND DRYER	MANUFACTURER: DYSON, AIRBLADE V (NICKEL) HAND DRYER
SN-1	SANITARY NAPKIN DISPOSAL	MANUFACTURER: MANUFACTURER BOBRICK, MODEL #: B-35139
Mi-1	MIRROR	CUSTOM MIRROR 2' X 4'
Mi-2	MIRROR	CUSTOM; THE MIRROR COMPANY 3'X7' MIRROR
Mi-3	MIRROR	CUSTOM; THE MIRROR COMPANY 3'X7' MIRROR
US-1	URINAL SCREEN	MANUFACTURER: BOBRICK, 1045 WALL HUNG DESIGNER SERIES (HPDL-2)
TLT-1	TOILET PARTITION	MANUFACTURER: BOBRICK, 1042 OVERHEAD-BRACED (HPDL-2)
BC-1	BABY CHANGING	MANUFACTURER: KOALA KARE, KB310-SSRE HORIZONTAL STAINLESS STEEL RECESSED-MOUNTED

**GADSDEN CITY HALL**  
 100% CONSTRUCTION DOCUMENTS  
 CITY OF GADSDEN  
 200 Broad St., Gadsden, AL 35901  
 23-083

KEY PLAN:

ARCHITECT OF RECORD:  
**WILLIAMS BLACKSTOCK ARCHITECTS**

2204 FIRST AVENUE SOUTH, SUITE 200  
 BIRMINGHAM, ALABAMA 35233

ISSUE DATE:  
**11-25-2024**

REVISIONS:

NO. DATE DESCRIPTION

PROJECT NUMBER:  
**23-083**

DRAWING TITLE:  
**RESTROOM PLANS AND ELEVATIONS**

SHEET NUMBER:  
**A-614**

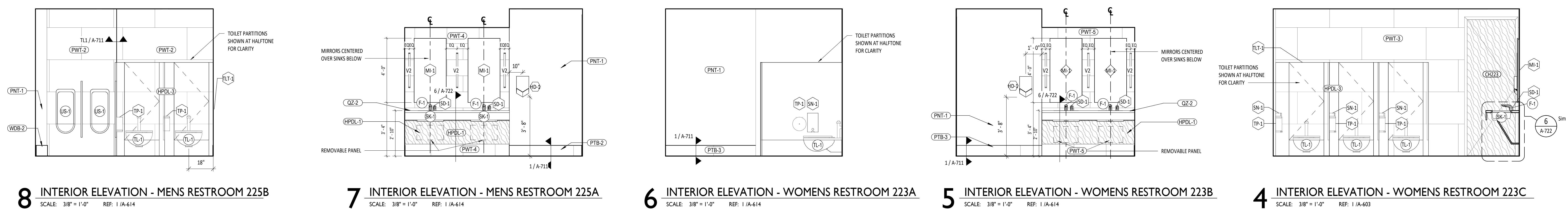

**8 INTERIOR ELEVATION - MENS RESTROOM 225B** SCALE: 3/8" = 1'-0" REF: 1/A-614  
**7 INTERIOR ELEVATION - MENS RESTROOM 225A** SCALE: 3/8" = 1'-0" REF: 1/A-614  
**6 INTERIOR ELEVATION - WOMENS RESTROOM 223A** SCALE: 3/8" = 1'-0" REF: 1/A-614  
**5 INTERIOR ELEVATION - WOMENS RESTROOM 223B** SCALE: 3/8" = 1'-0" REF: 1/A-614  
**4 INTERIOR ELEVATION - WOMENS RESTROOM 223C** SCALE: 3/8" = 1'-0" REF: 1/A-603

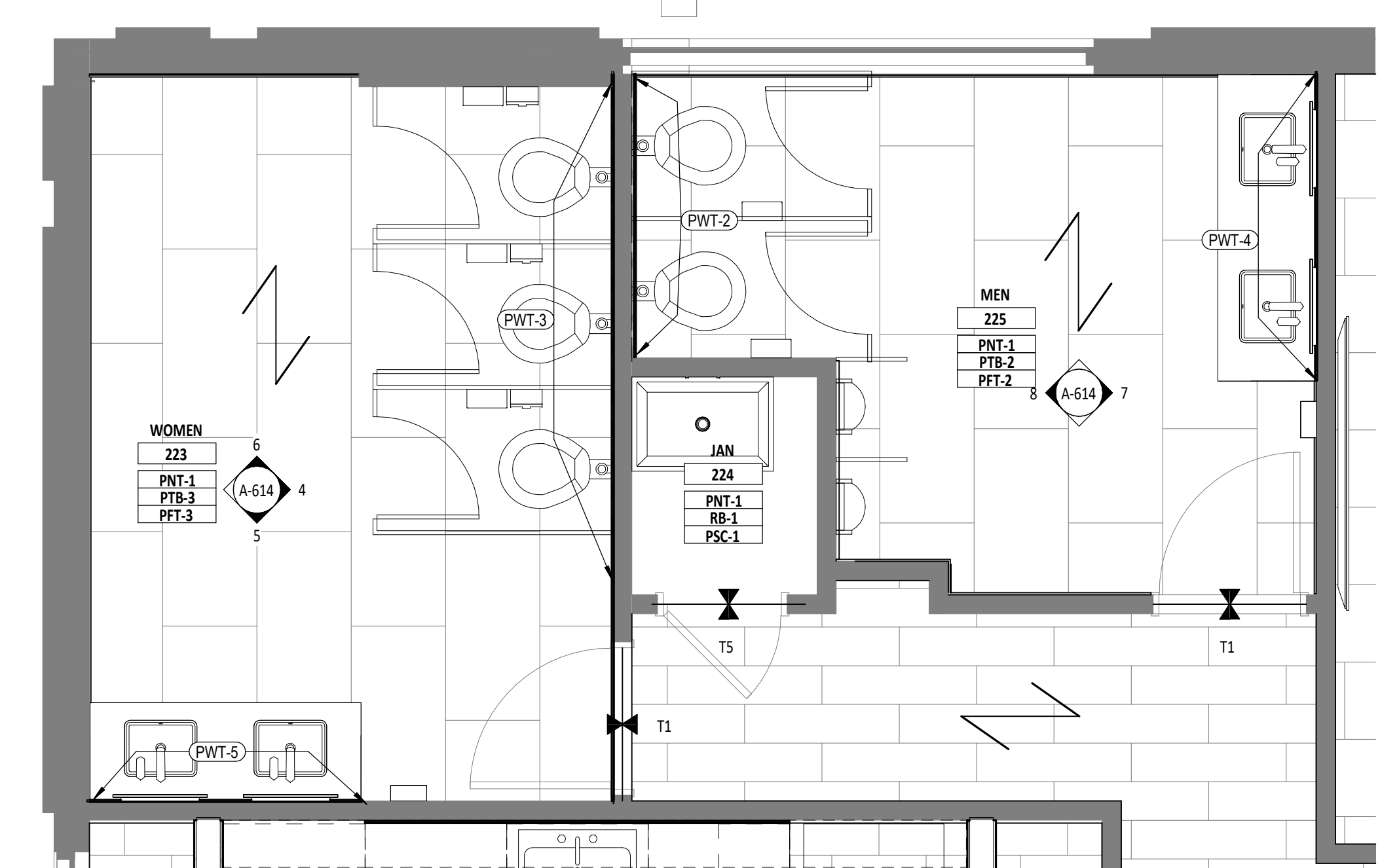

**3 ENLARGED FINISH PLAN - WOMENS RESTROOM 223 & MENS RESTROOM 225**  
 SCALE: 3/8" = 1'-0" REF: 1/A-702

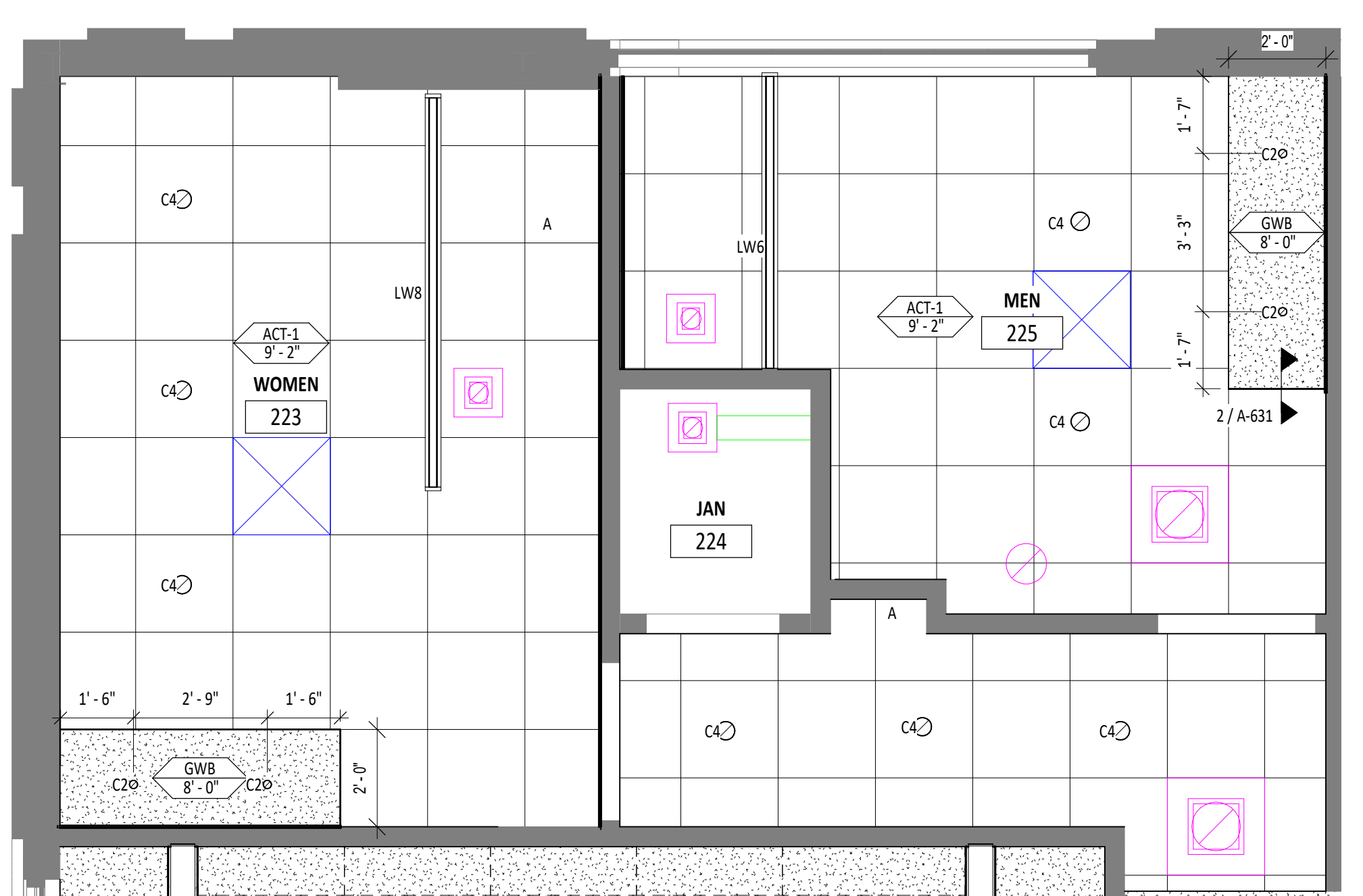

**2 ENLARGED RCP - WOMENS RESTROOM 223 & MENS RESTROOM 225**  
 SCALE: 3/8" = 1'-0" REF: 1/A-122

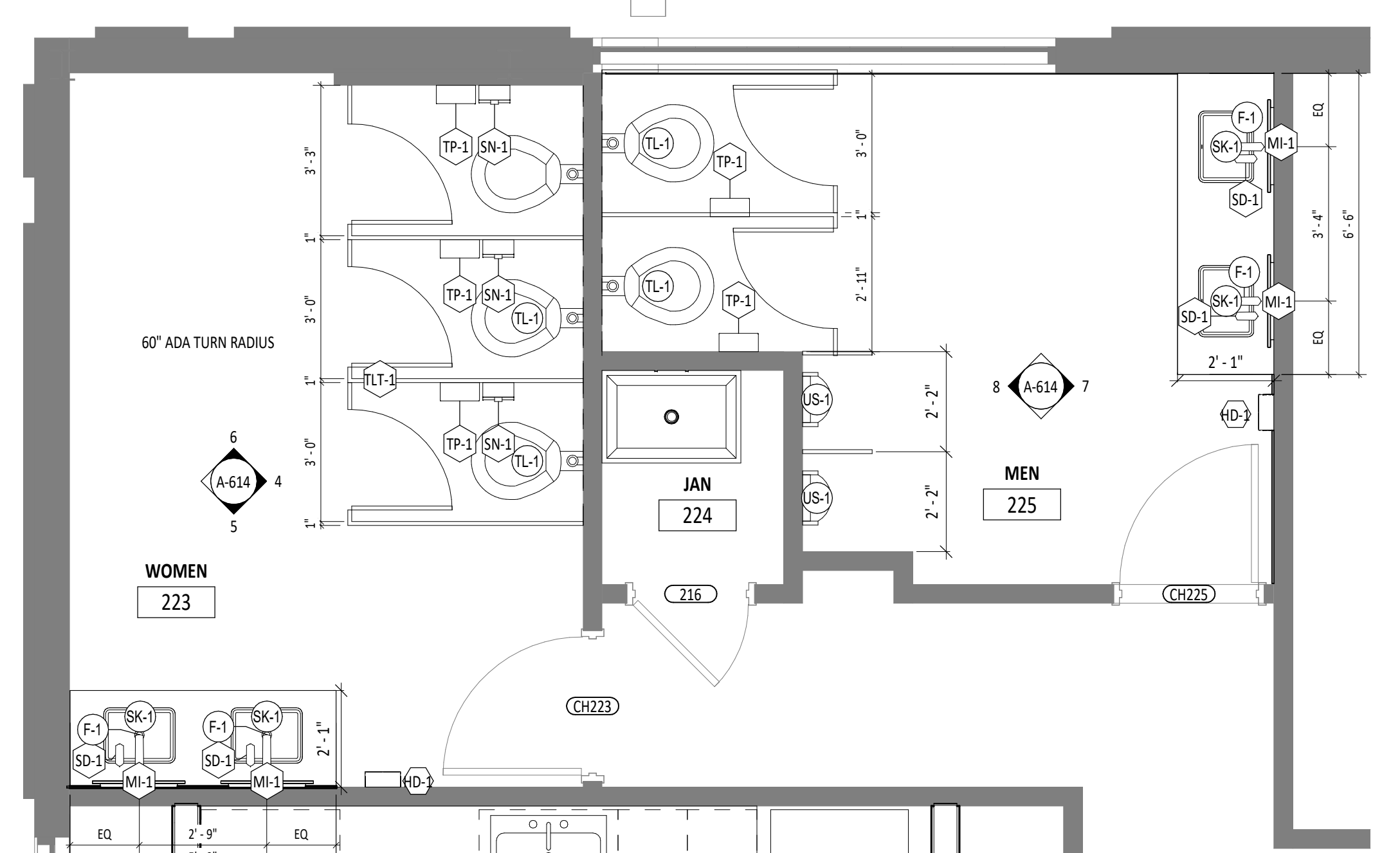

**1 ENLARGED FLOOR PLAN - WOMENS RESTROOM 223 & MENS RESTROOM 225**  
 SCALE: 3/8" = 1'-0"

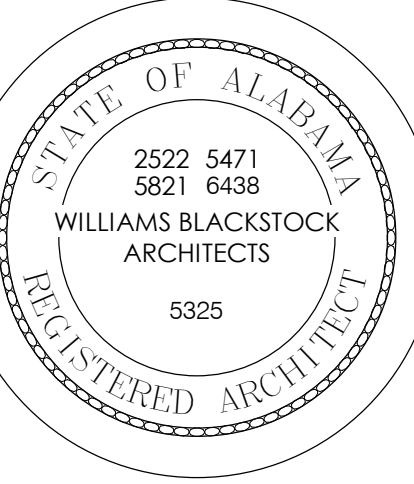

**TOILET ACCESSORY LEGEND**

TOILET ACCESSORIES		
CODE	PRODUCT	DESCRIPTION
GB-1	GRAB BAR - 36"	MANUFACTURER: BOBRICK, MODEL #: B-6806-36
GB-2	GRAB BAR - 42"	MANUFACTURER: BOBRICK, MODEL #: B-6806-42
GB-3	GRAB BAR - 18"	MANUFACTURER: BOBRICK, MODEL #: B-6806-18
GB-4	GRAB BAR - 24"	MANUFACTURER: BOBRICK, MODEL #: B-6806-24
HD-1	HAND DRYER	MANUFACTURER: DYSON, AIRBLADE V (NICKEL) HAND DRYER
SN-1	SANITARY NAPKIN DISPOSAL	MANUFACTURER: MANUFACTURER BOBRICK, MODEL #: B-35139
MI-1	MIRROR	CUSTOM MIRROR 2' X 4'
MI-2	MIRROR	CUSTOM; THE MIRROR COMPANY 3'X7' MIRROR
MI-3	MIRROR	CUSTOM; THE MIRROR COMPANY 3'X7' MIRROR
US-1	URINAL SCREEN	MANUFACTURER: BOBRICK, 1045 WALL HUNG DESIGNER SERIES (HPDL-2)
TLT-1	TOILET PARTITION	MANUFACTURER: BOBRICK, 1042 OVERHEAD-BRACED (HPDL-2)
BC-1	BABY CHANGING	MANUFACTURER: KOALA KARE, KB310-SSRE HORIZONTAL STAINLESS STEEL RECESSED-MOUNTED

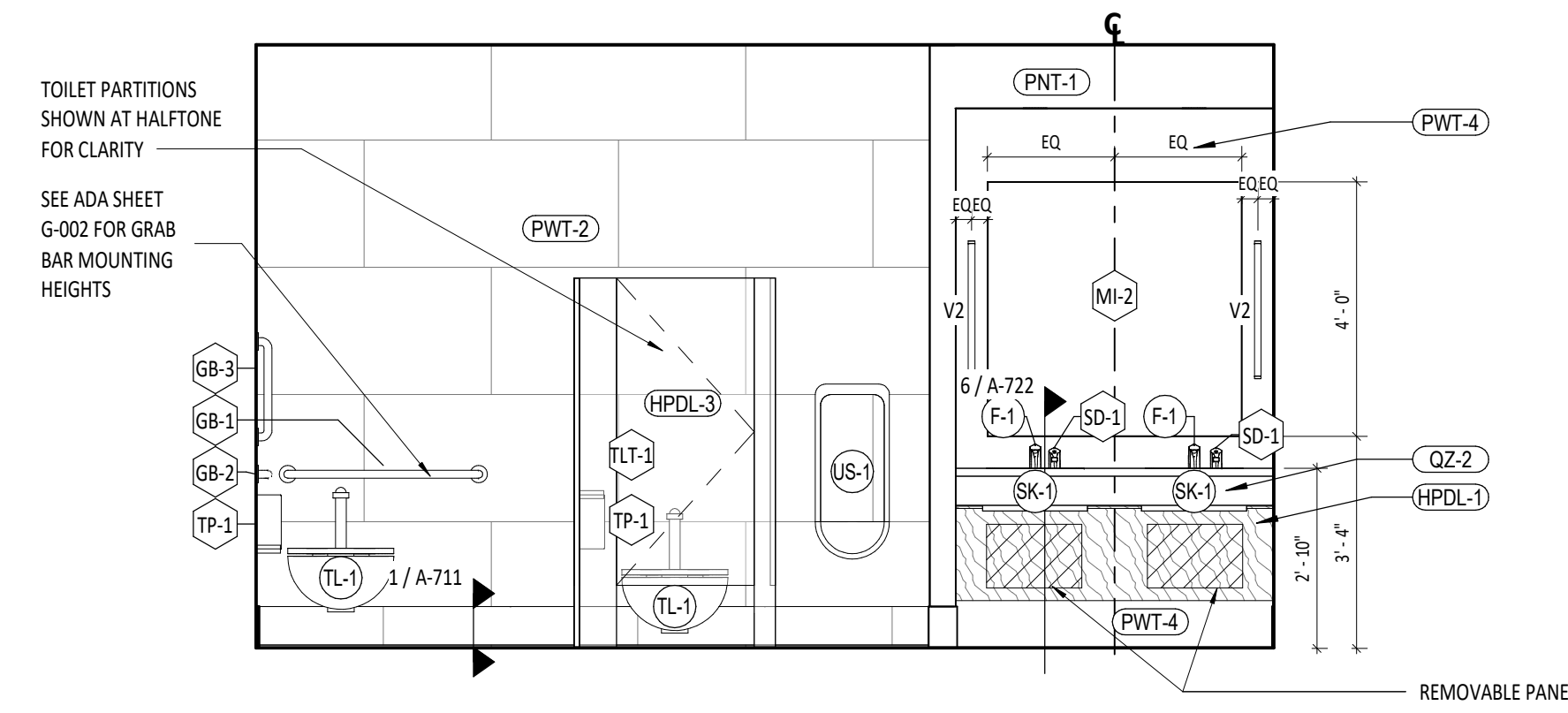

**7 INTERIOR ELEVATION - MENS RESTROOM 314A**  
SCALE: 3/8" = 1'-0" REF: 1/A-615

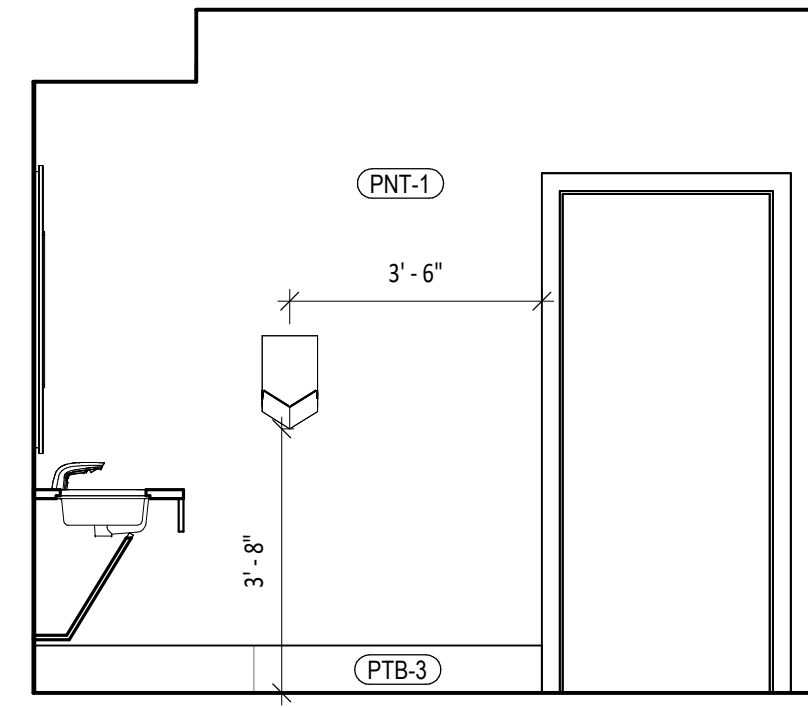

**6 INTERIOR ELEVATION - WOMENS RESTROOM 317C**  
SCALE: 3/8" = 1'-0" REF: 1/A-615

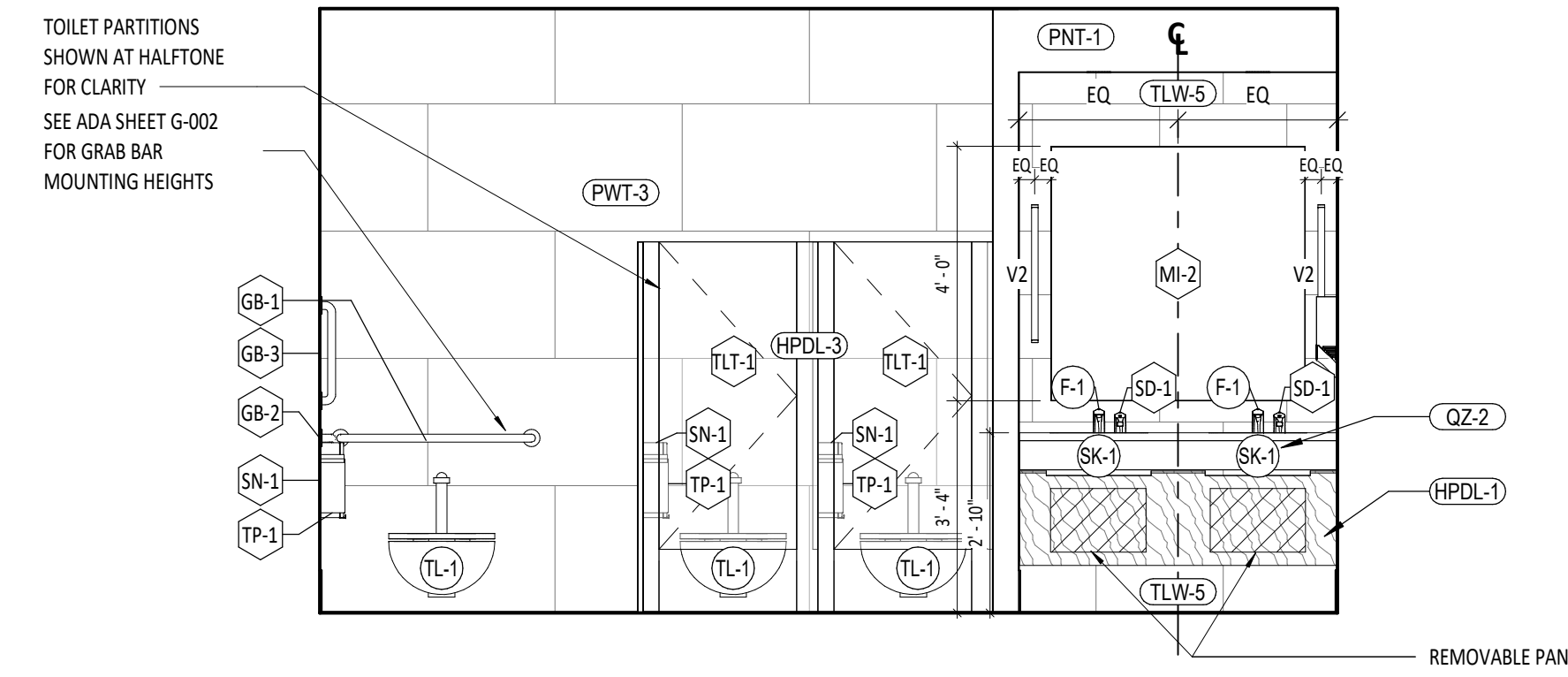

**5 INTERIOR ELEVATION - WOMENS RESTROOM 317B**  
SCALE: 3/8" = 1'-0" REF: 1/A-615

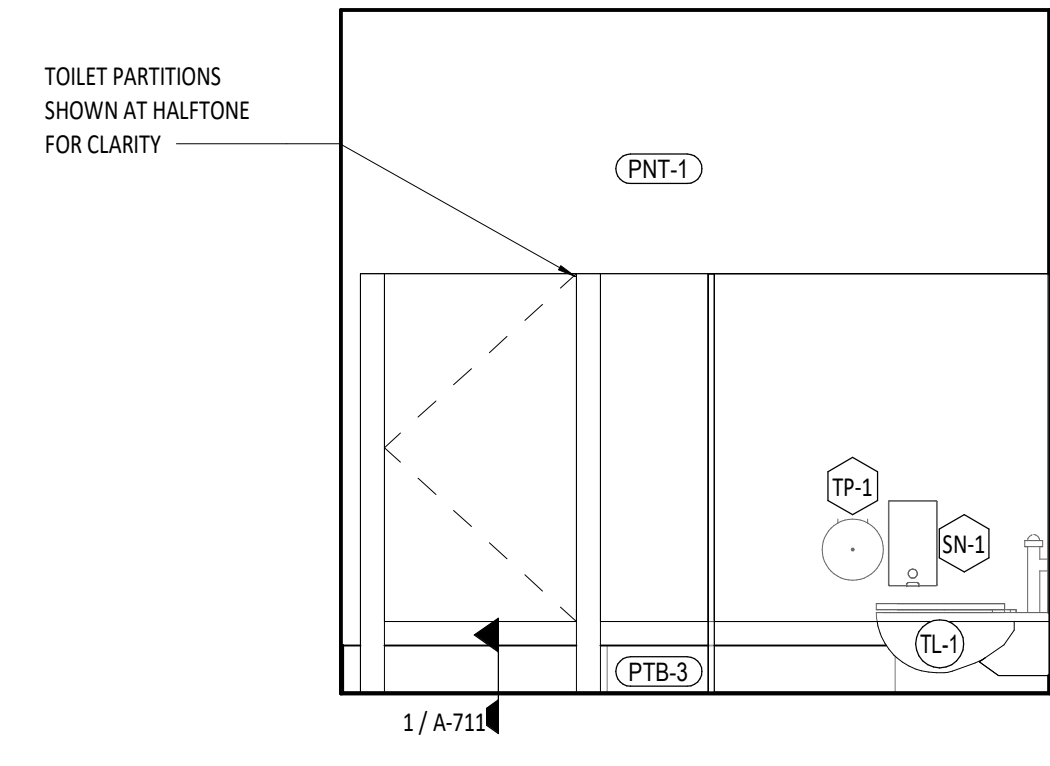

**4 INTERIOR ELEVATION - WOMENS RESTROOM 317A**  
SCALE: 3/8" = 1'-0" REF: 1/A-615

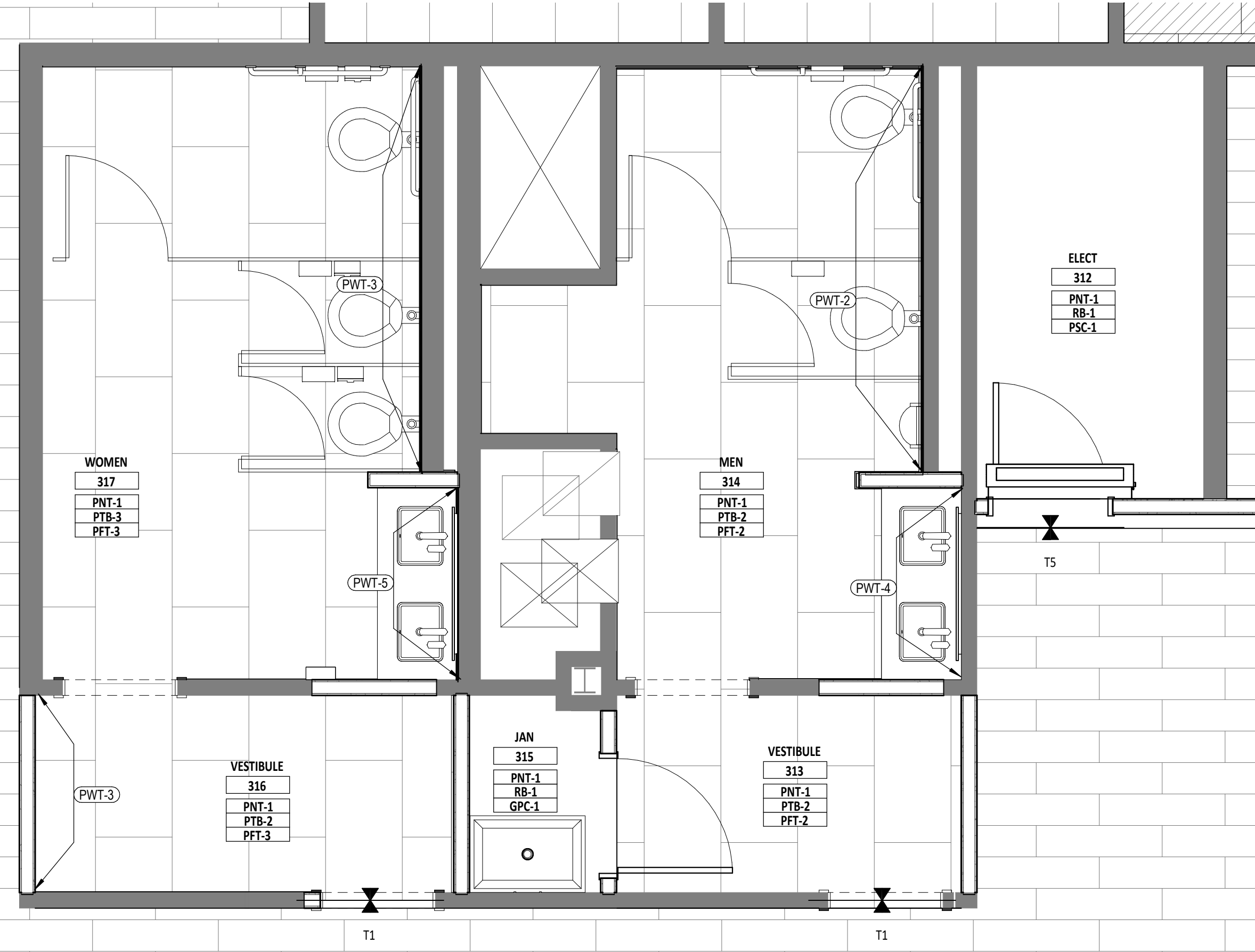

**3 ENLARGED FINISH PLAN - WOMENS RESTROOM 317 & MENS RESTROOM 314**  
SCALE: 3/8" = 1'-0" REF: 2/A-702

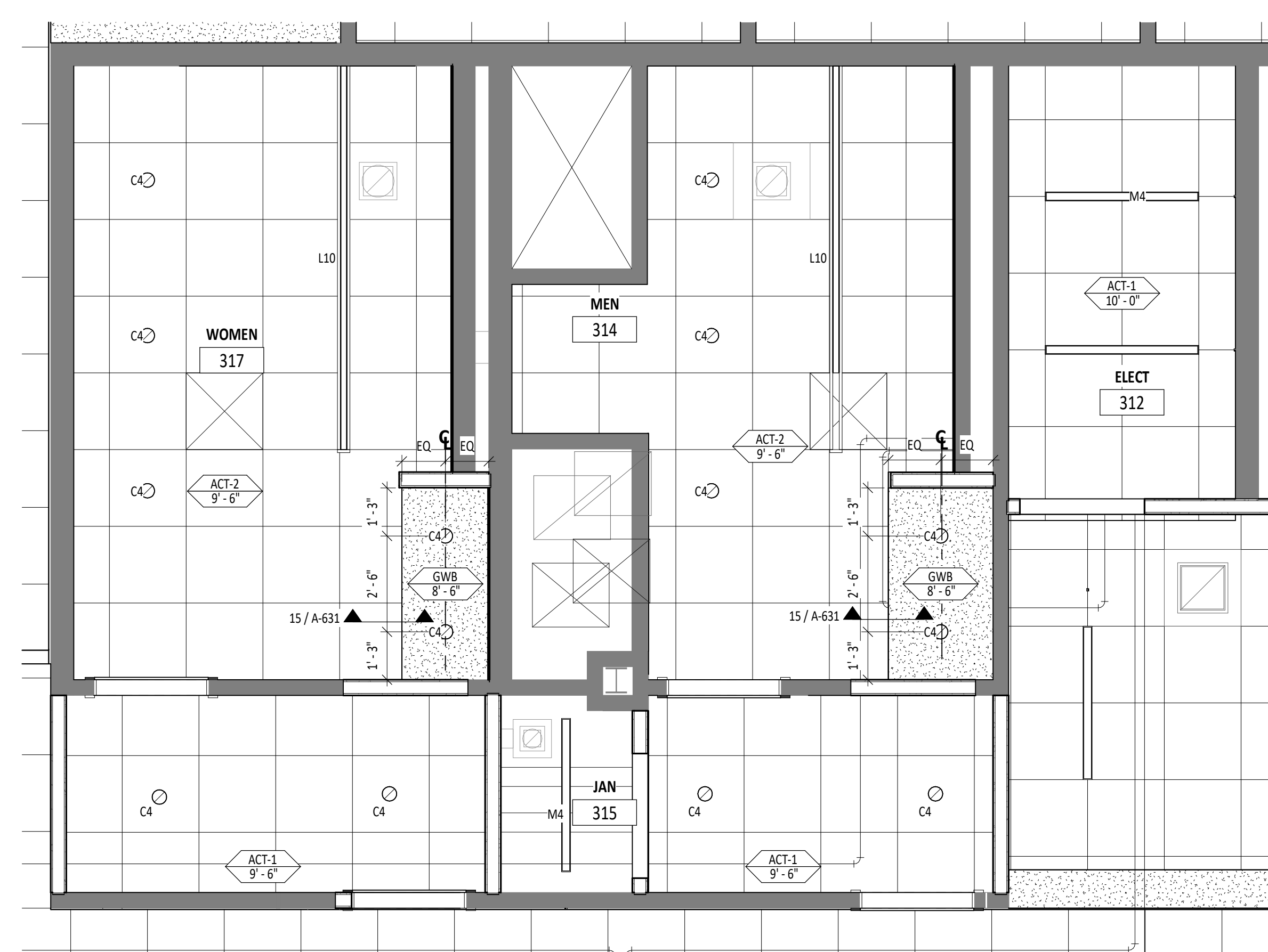

**2 ENLARGED RCP - WOMENS RESTROOM 317 & MENS RESTROOM 314**  
SCALE: 3/8" = 1'-0" REF: 1/A-123

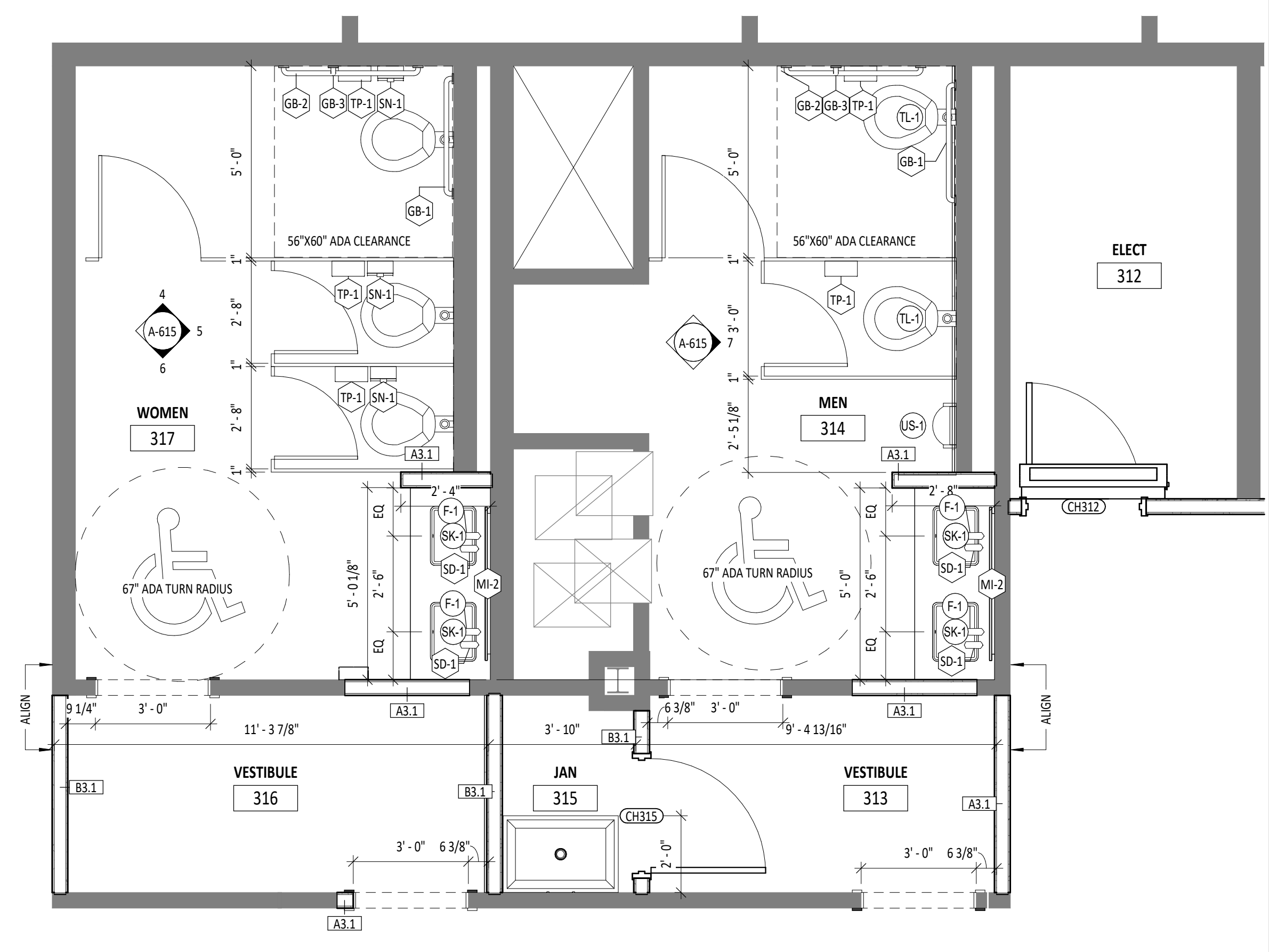

**1 ENLARGED FLOOR PLAN - WOMENS RESTROOM 317 & MENS RESTROOM 314**  
SCALE: 3/8" = 1'-0" REF: 1/A-106

**GADSDEN CITY HALL**  
100% CONSTRUCTION DOCUMENTS  
CITY OF GADSDEN  
200 Broad St., Gadsden, AL 35901  
23-083

KEY PLAN:

ARCHITECT OF RECORD:  
**WILLIAMS BLACKSTOCK ARCHITECTS**  
2204 FIRST AVENUE SOUTH, SUITE 200  
BIRMINGHAM, ALABAMA 35233

ISSUE DATE:  
**11-25-2024**

REVISIONS:

NO.	DATE	DESCRIPTION

PROJECT NUMBER:  
**23-083**

DRAWING TITLE:  
**RESTROOM PLANS AND ELEVATIONS**

SHEET NUMBER:  
**A-615**



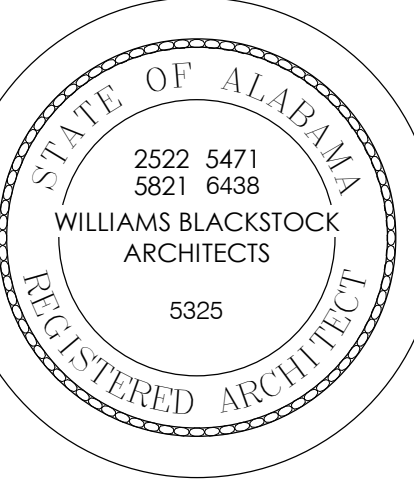

TOILET ACCESSORY LEGEND		
TOILET ACCESSORIES		
CODE	PRODUCT	DESCRIPTION
GB-1	GRAB BAR - 36"	MANUFACTURER: BOBRICK, MODEL #: B-6806-36
GB-2	GRAB BAR - 42"	MANUFACTURER: BOBRICK, MODEL #: B-6806-42
GB-3	GRAB BAR - 18"	MANUFACTURER: BOBRICK, MODEL #: B-6806-18
GB-4	GRAB BAR - 24"	MANUFACTURER: BOBRICK, MODEL #: B-6806-24
HD-1	HAND DRYER	MANUFACTURER: DYSON, AIRBLADE V (NICKEL) HAND DRYER
SN-1	SANITARY NAPKIN DISPOSAL	MANUFACTURER: MANUFACTURER BOBRICK, MODEL #: B-35139
MI-1	MIRROR	CUSTOM MIRROR 2' X 4'
MI-2	MIRROR	CUSTOM, THE MIRROR COMPANY 3'X7' MIRROR
MI-3	MIRROR	CUSTOM, THE MIRROR COMPANY 3'X7' MIRROR
US-1	URINAL SCREEN	MANUFACTURER: BOBRICK, 1045 WALL HUNG DESIGNER SERIES (HPDL-2)
TL-1	TOILET PARTITION	MANUFACTURER: BOBRICK, 1042 OVERHEAD-BRACED (HPDL-2)
BC-1	BABY CHANGING	MANUFACTURER: KOALA KARE, KB310-SSRE HORIZONTAL STAINLESS STEEL RECESSED-MOUNTED

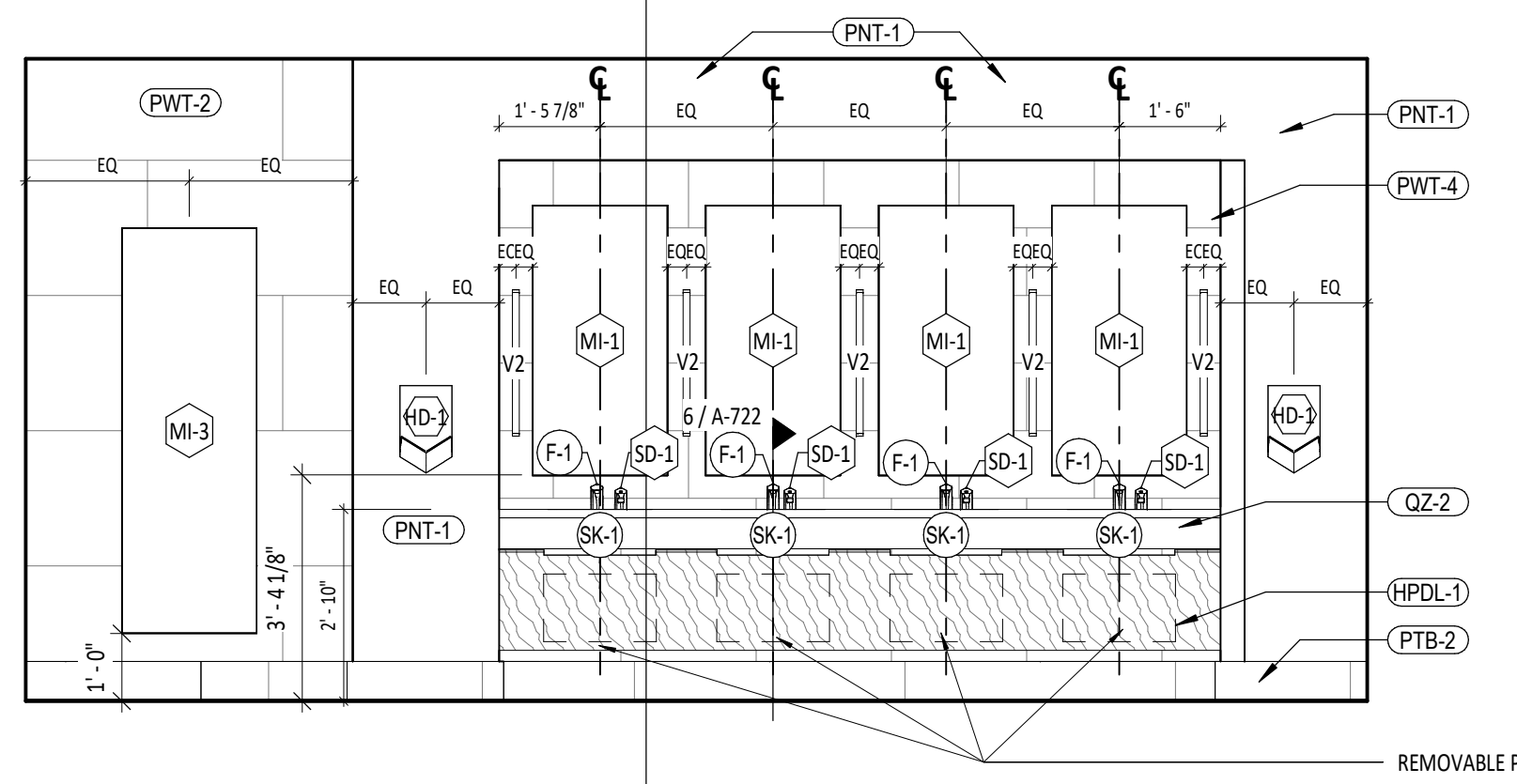

**11 INTERIOR ELEVATION - MENS RESTROOM 128**  
SCALE: 3/8" = 1'-0" REF: 1/A-616

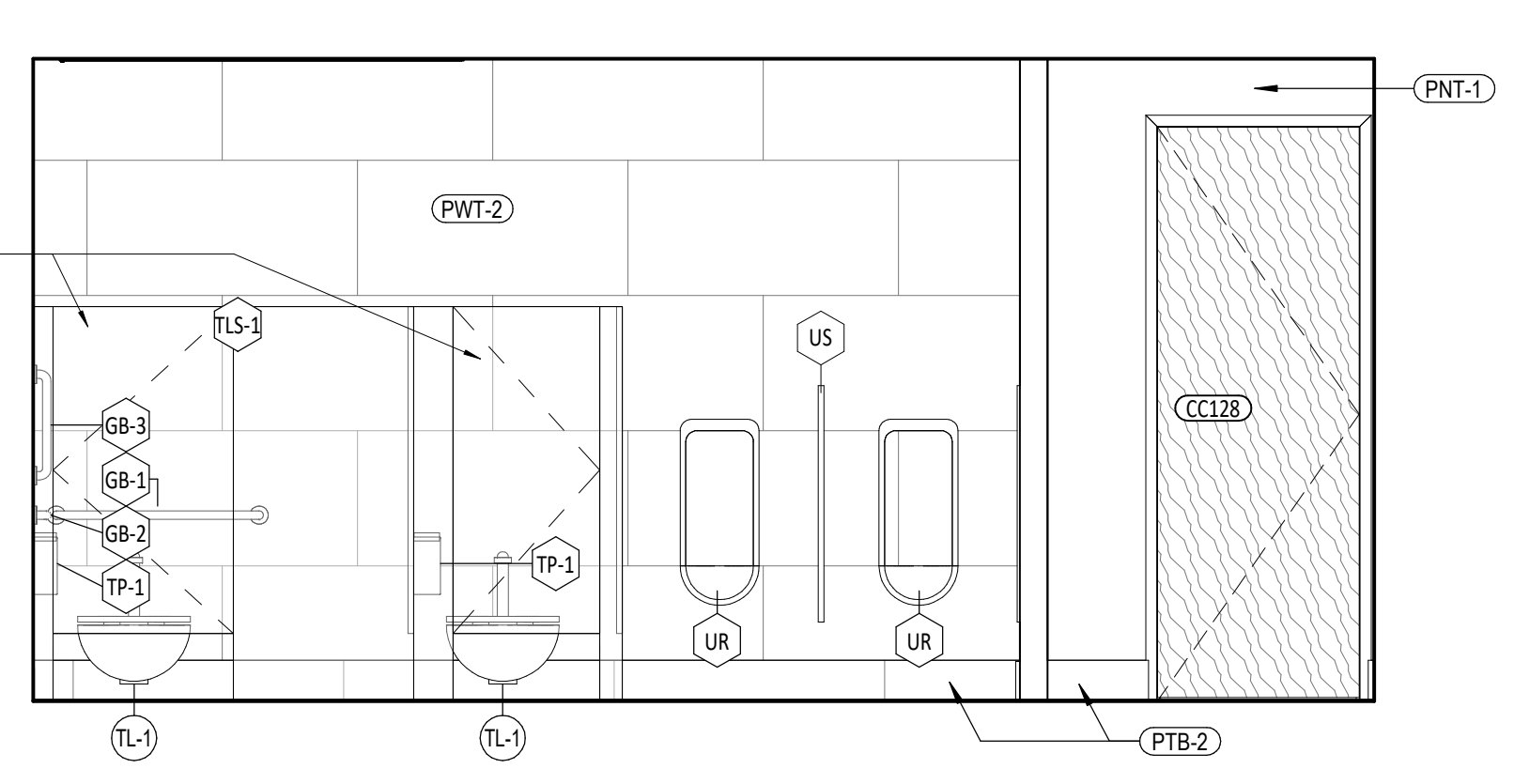

**9 INTERIOR ELEVATION - MENS RESTROOM 128**  
SCALE: 3/8" = 1'-0" REF: 1/A-616

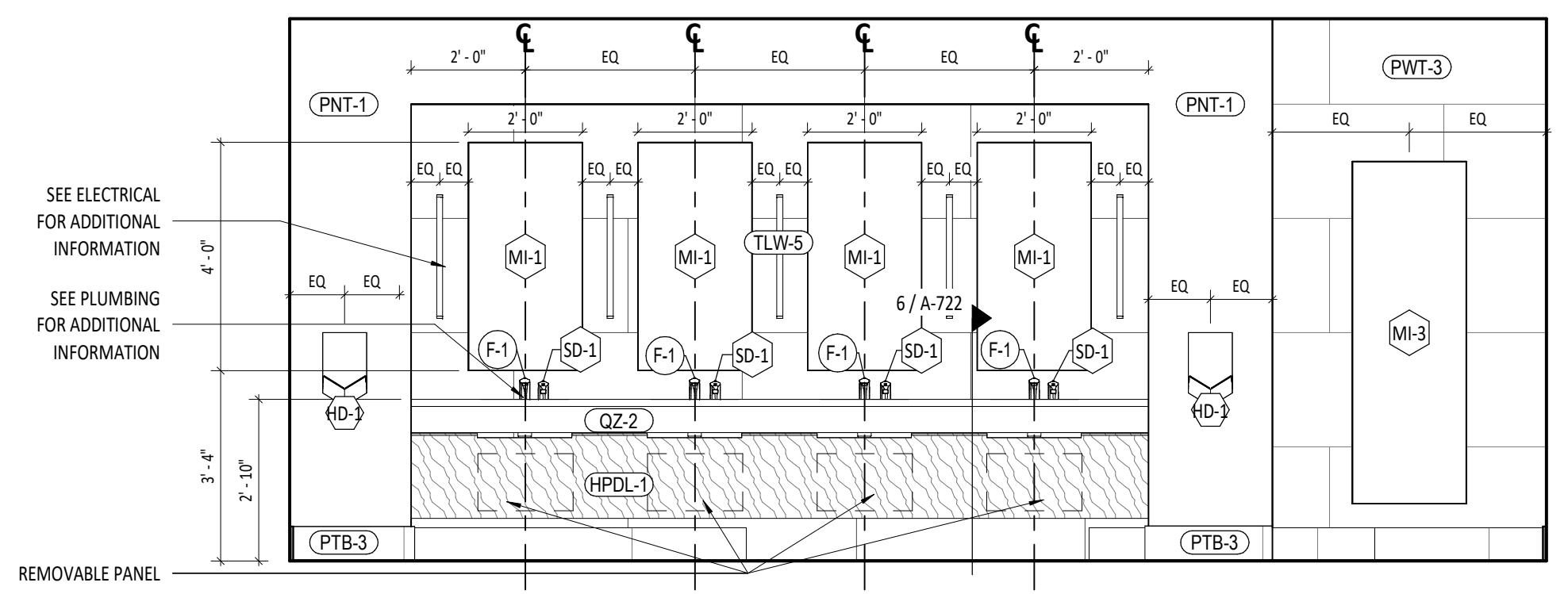

**5 INTERIOR ELEVATION - WOMENS RESTROOM 129**  
SCALE: 3/8" = 1'-0" REF: 1/A-616

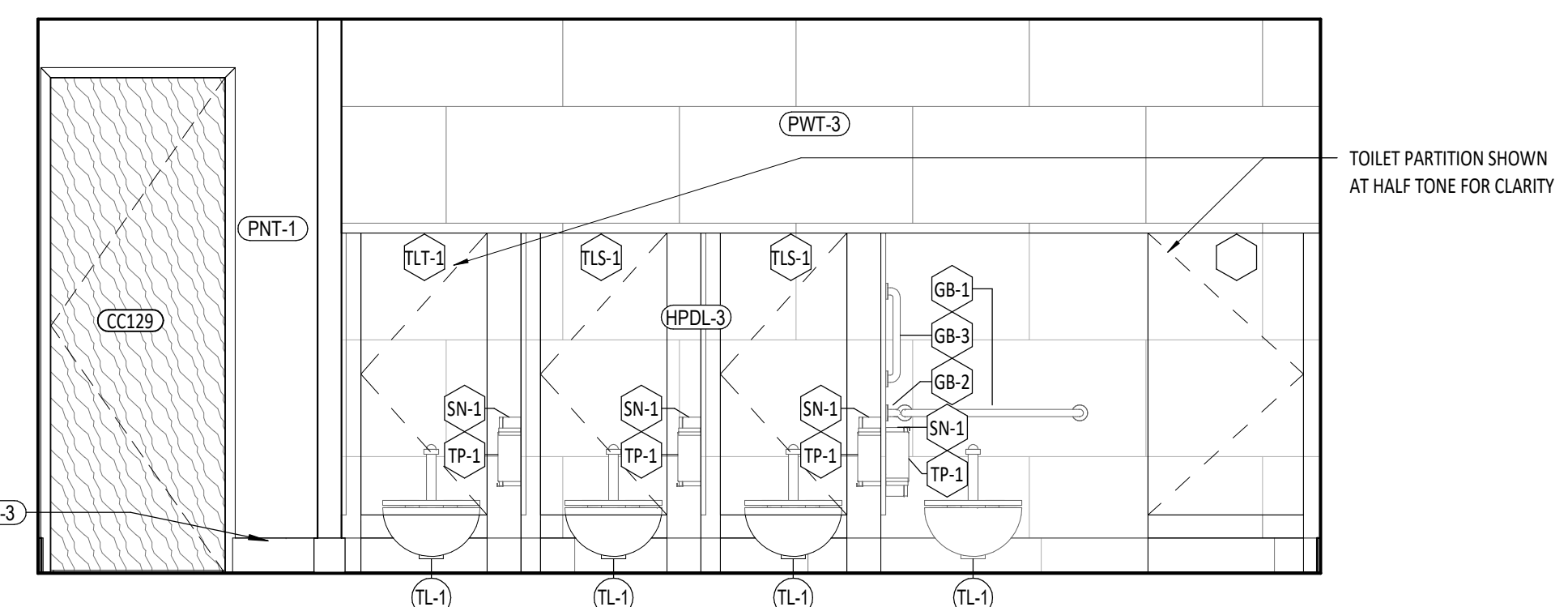

**7 INTERIOR ELEVATION - WOMENS RESTROOM 129**  
SCALE: 3/8" = 1'-0" REF: 1/A-616

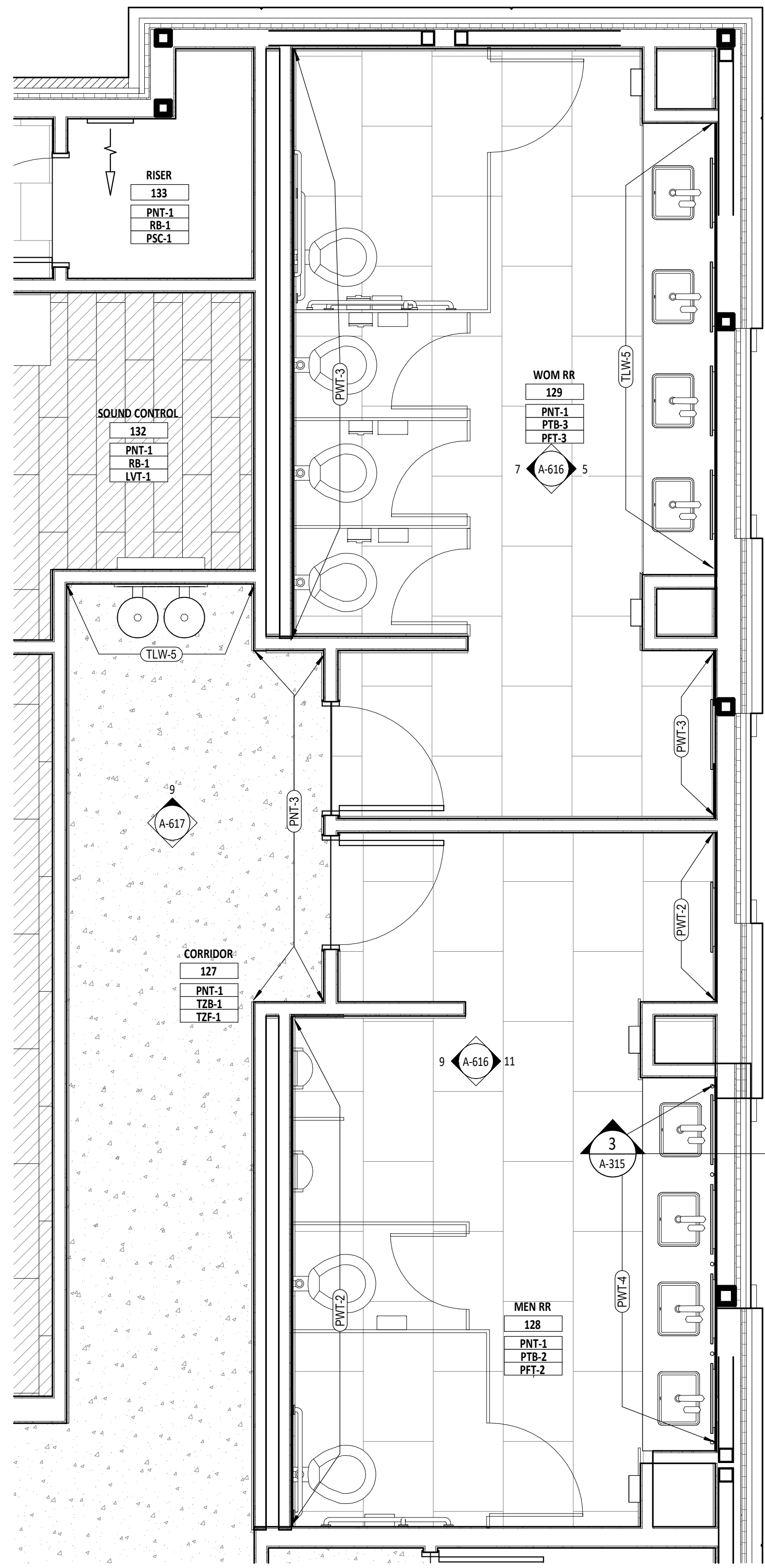

**3 ENLARGED FINISH PLAN - MENS RESTROOM 128 & WOMENS RESTROOM 129**  
SCALE: 3/8" = 1'-0" REF: 1/A-703

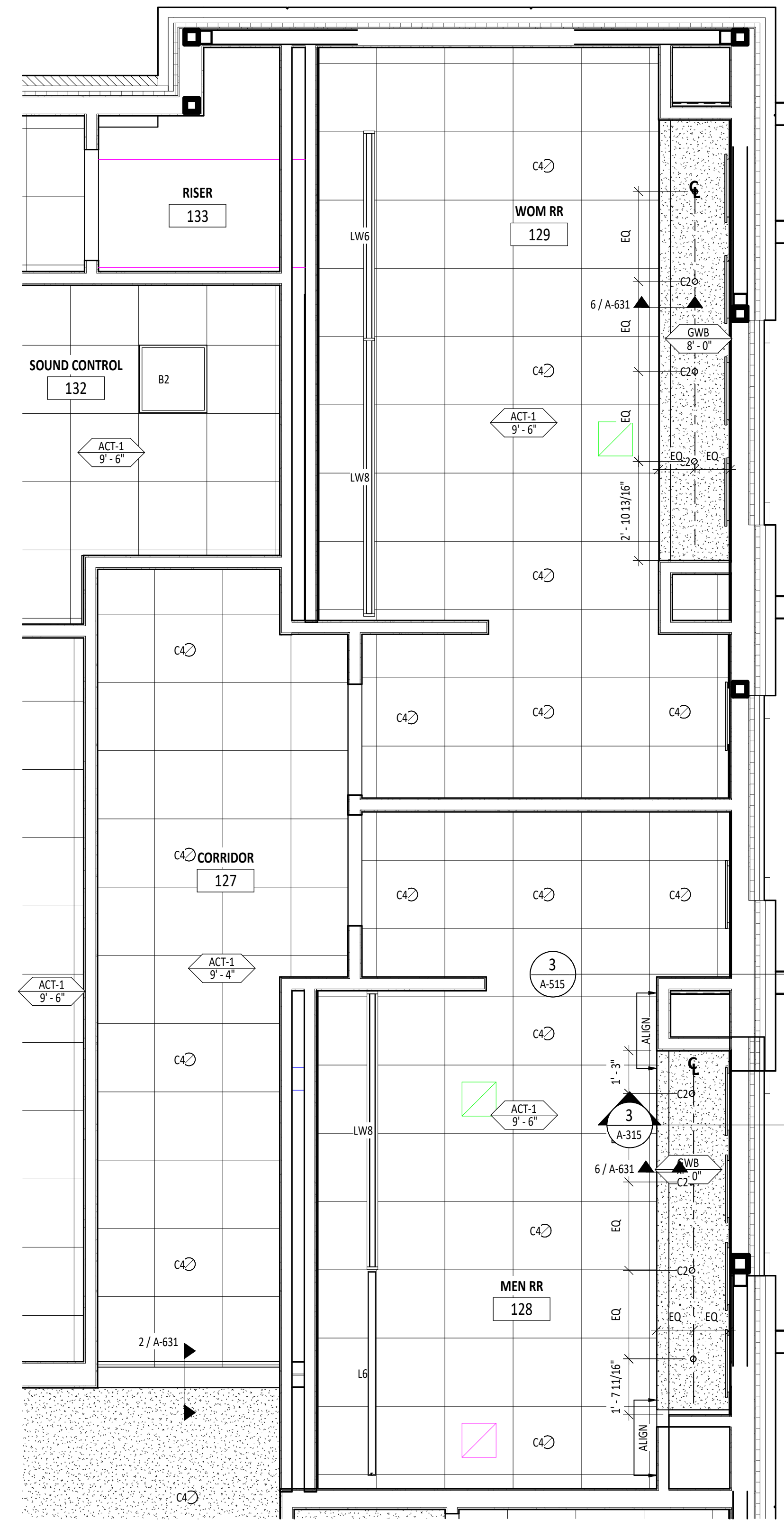

**2 ENLARGED RCP - MENS RESTROOM 128 & WOMENS RESTROOM 129**  
SCALE: 3/8" = 1'-0" REF: 1/A-124

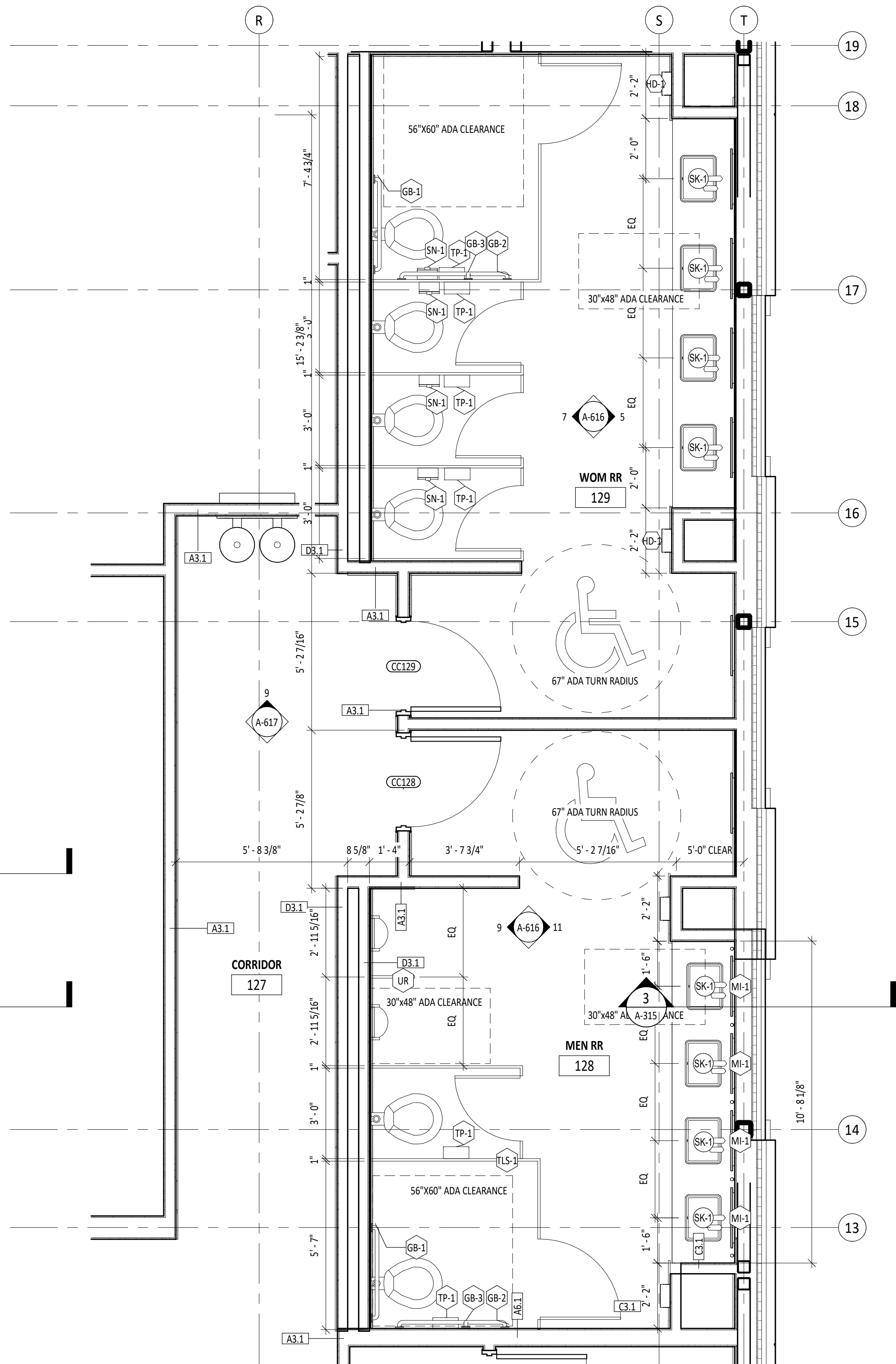

**1 ENLARGED FLOOR PLAN - MENS RESTROOM 128 & WOMENS RESTROOM 129**  
SCALE: 3/8" = 1'-0" REF: 1/A-109

**GADSDEN CITY HALL**  
100% CONSTRUCTION DOCUMENTS  
CITY OF GADSDEN  
200 Broad St., Gadsden, AL 35901  
23-083

KEY PLAN:		
ARCHITECT OF RECORD: <b>WILLIAMS BLACKSTOCK ARCHITECTS</b> 2204 FIRST AVENUE SOUTH, SUITE 200 BIRMINGHAM, ALABAMA 35233		
ISSUE DATE: <b>11-25-2024</b>		
NO.	DATE	DESCRIPTION
REVISIONS:		
PROJECT NUMBER: <b>23-083</b>		
DRAWING TITLE: <b>RESTROOM PLANS AND ELEVATIONS</b>		
SHEET NUMBER: <b>A-616</b>		



**TOILET ACCESSORY LEGEND**

TOILET ACCESSORIES		
CODE	PRODUCT	DESCRIPTION
GB-1	GRAB BAR - 36"	MANUFACTURER: BOBRICK, MODEL #: B-6806-36
GB-2	GRAB BAR - 42"	MANUFACTURER: BOBRICK, MODEL #: B-6806-42
GB-3	GRAB BAR - 38"	MANUFACTURER: BOBRICK, MODEL #: B-6806-38
GB-4	GRAB BAR - 24"	MANUFACTURER: BOBRICK, MODEL #: B-6806-24
HD-1	HAND DRYER	MANUFACTURER: DYSON, AIRBLADE V (NICKEL) HAND DRYER
SN-1	SANITARY NAPKIN DISPOSAL	MANUFACTURER: MANUFACTURER BOBRICK, MODEL #: B-35139
MI-1	MIRROR	CUSTOM MIRROR 2' X 4'
MI-2	MIRROR	CUSTOM; THE MIRROR COMPANY 3'X7' MIRROR
MI-3	MIRROR	CUSTOM; THE MIRROR COMPANY 3'X7' MIRROR
US-1	URINAL SCREEN	MANUFACTURER: BOBRICK, 1045 WALL HUNG DESIGNER SERIES (HPDL-2)
TLT-1	TOILET PARTITION	MANUFACTURER: BOBRICK, 1042 OVERHEAD-BRACED (HPDL-2)
BC-1	BABY CHANGING	MANUFACTURER: KOALA KARE, KB310-SRE HORIZONTAL STAINLESS STEEL RECESSED-MOUNTED

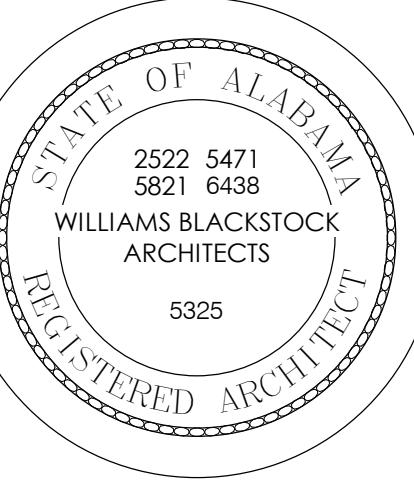

**GADSDEN CITY HALL**  
**100% CONSTRUCTION DOCUMENTS**  
**CITY OF GADSDEN**  
 200 Broad St., Gadsden, AL 35901  
 23-083

KEY PLAN:  
 ARCHITECT OF RECORD:  
**WILLIAMS BLACKSTOCK ARCHITECTS**

2204 FIRST AVENUE SOUTH, SUITE 200  
 BIRMINGHAM, ALABAMA 35233

ISSUE DATE:  
**11-25-2024**

REVISIONS:  
 NO. DATE DESCRIPTION

PROJECT NUMBER:  
**23-083**

DRAWING TITLE:  
**RESTROOM PLANS AND ELEVATIONS**

SHEET NUMBER:  
**A-617**

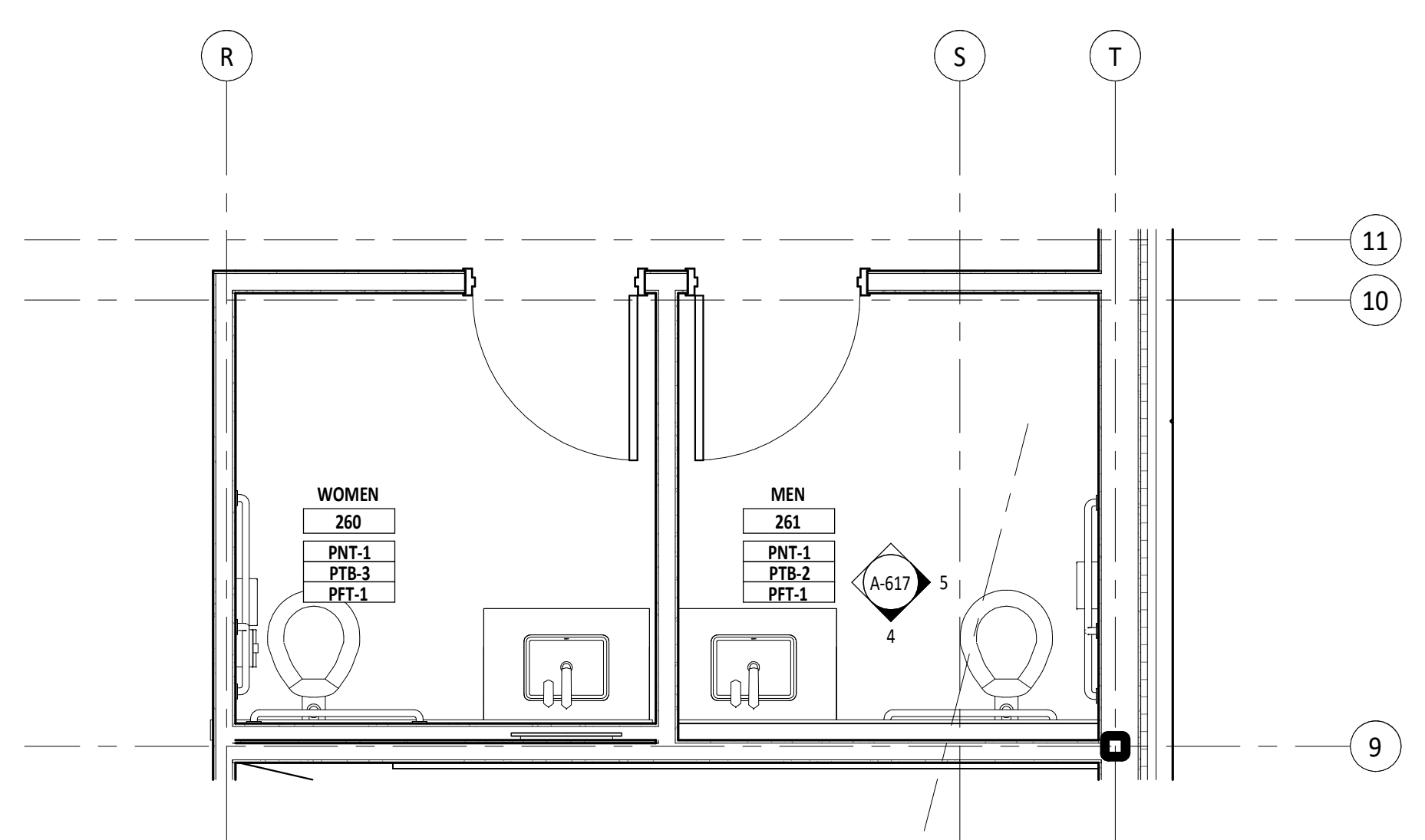

**3 ENLARGED FINISH PLAN - WOMENS RESTROOM 260 & MENS RESTROOM 261**  
 SCALE: 3/8" = 1'-0" REF: 2/A-704

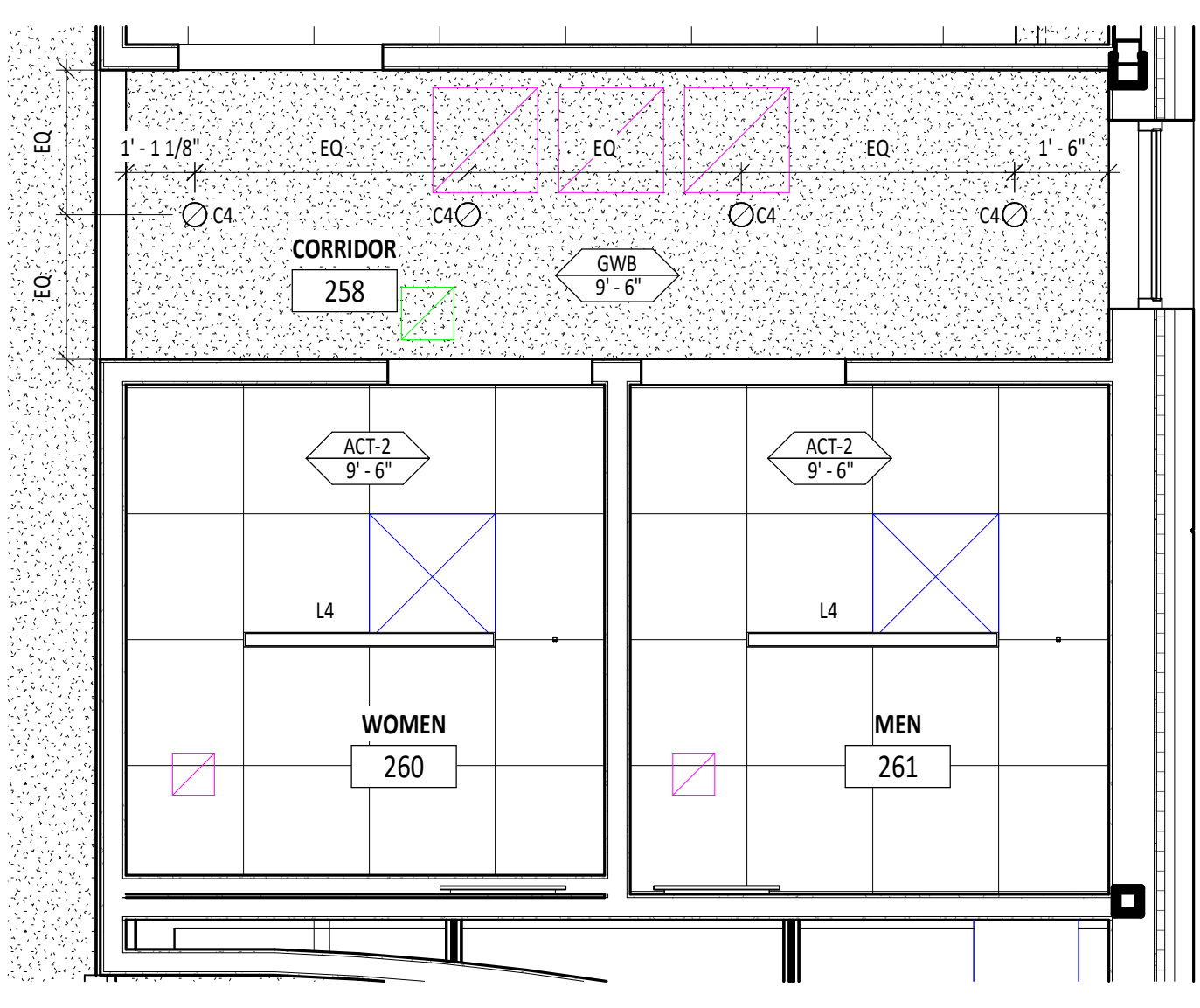

**2 ENLARGED RCP - WOMENS RESTROOM 260 & MENS RESTROOM 261**  
 SCALE: 3/8" = 1'-0" REF: 1/A-125

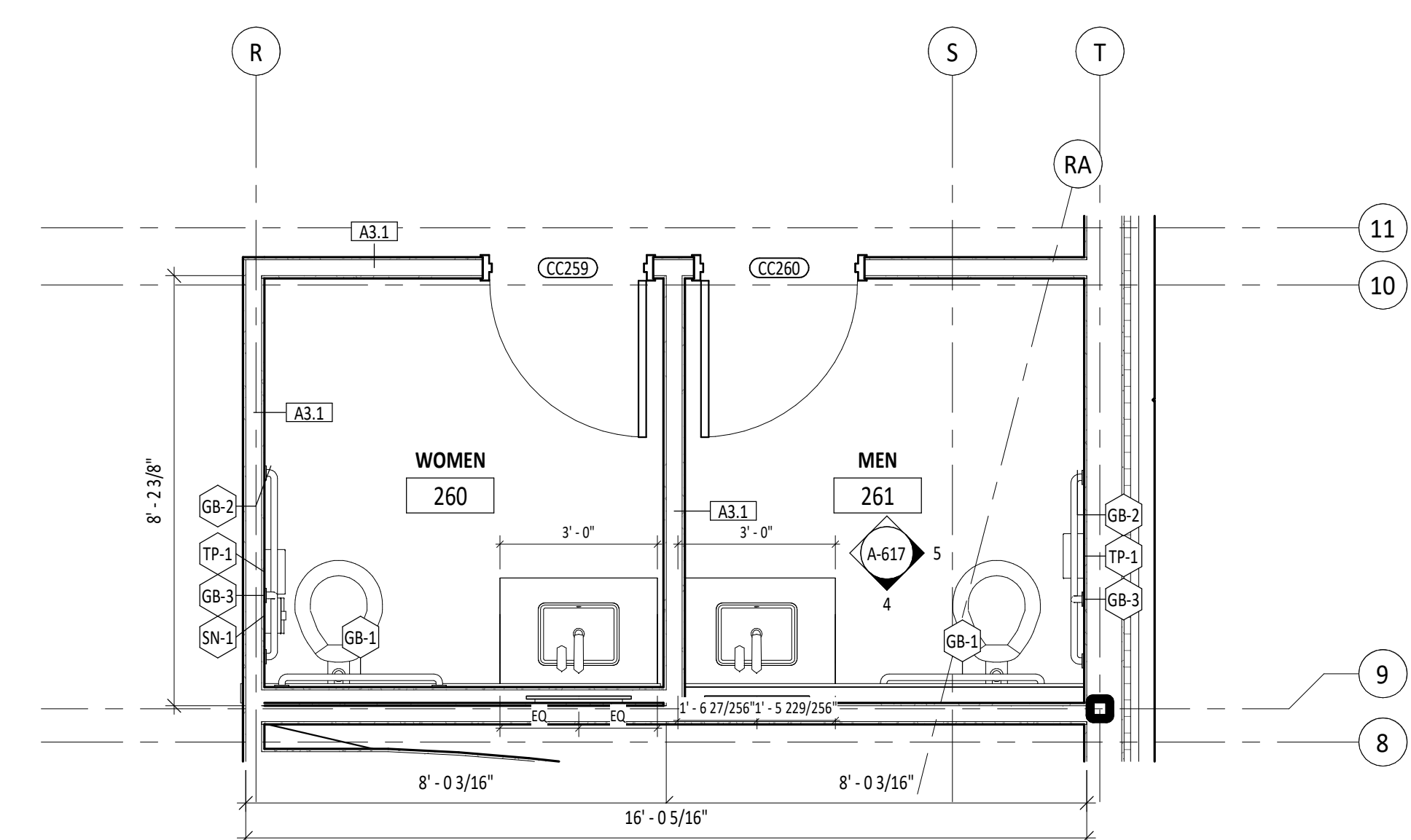

**1 ENLARGED FLOOR PLAN - WOMENS RESTROOM 260 & MENS RESTROOM 261**  
 SCALE: 3/8" = 1'-0" REF: 1/A-110

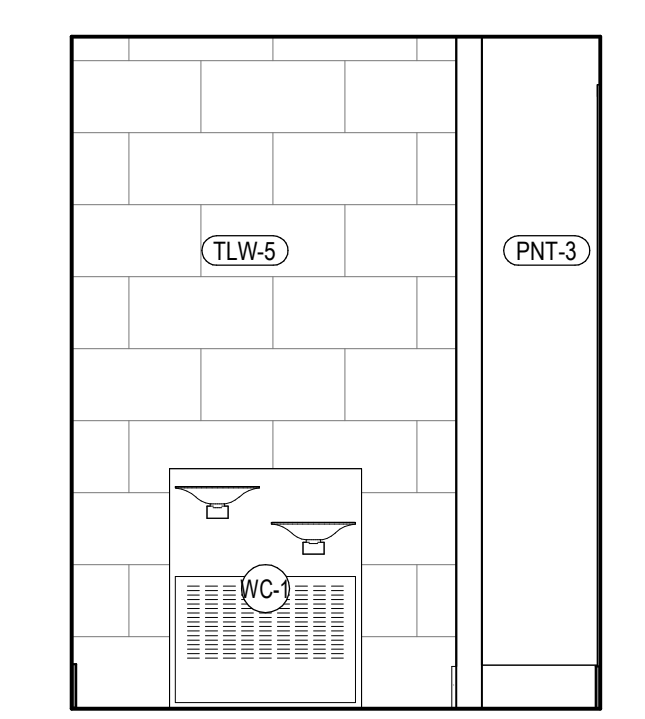

**9 INTERIOR ELEVATION - CORRIDOR 127**  
 SCALE: 3/8" = 1'-0" REF: 1/A-616

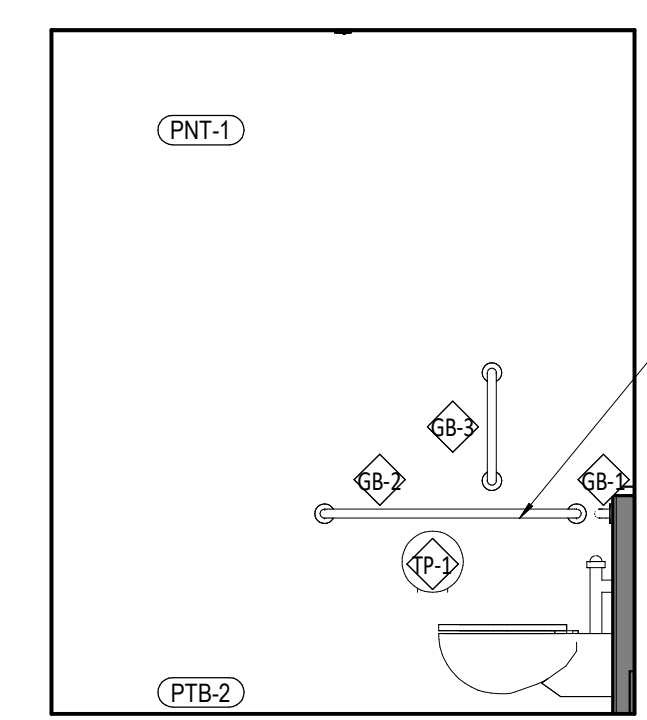

**5 INTERIOR ELEVATION - MENS 261**  
 SCALE: 3/8" = 1'-0" REF: 1/A-617

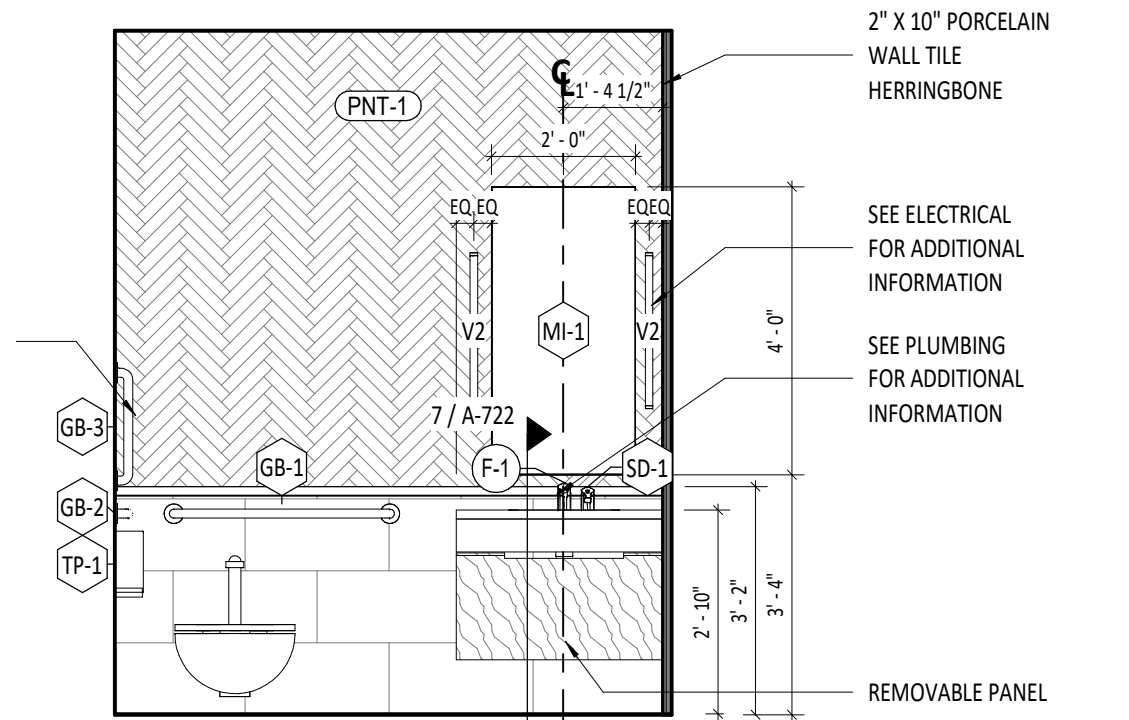

**4 INTERIOR ELEVATION - MENS 261**  
 SCALE: 3/8" = 1'-0" REF: 1/A-617



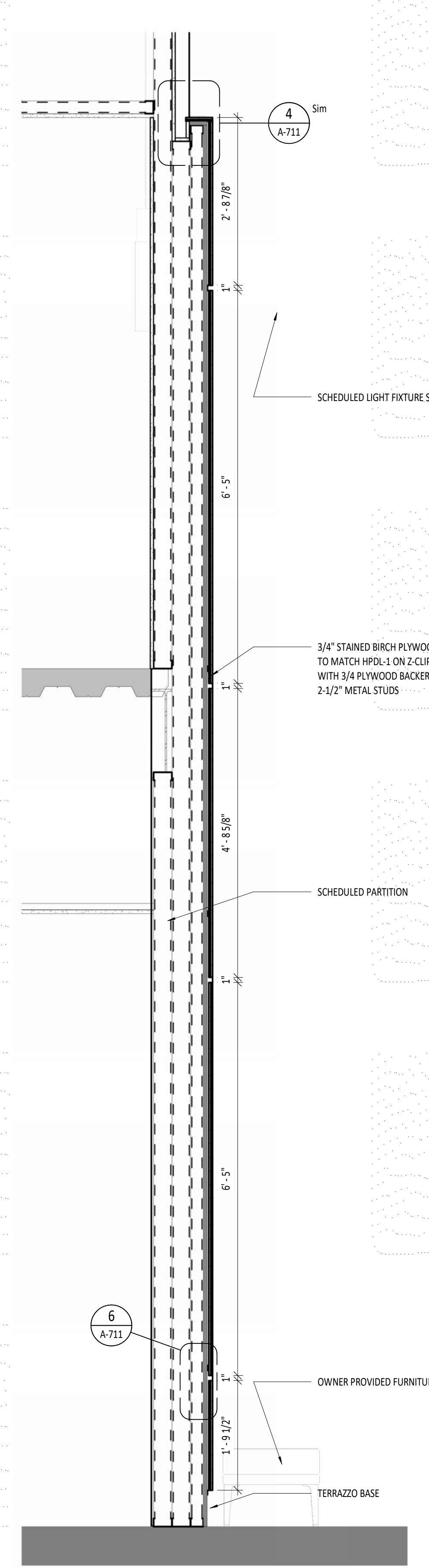

**6** INTERIOR WALL SECTION  
 SCALE: 3/4" = 1'-0" REF: 1/A-104

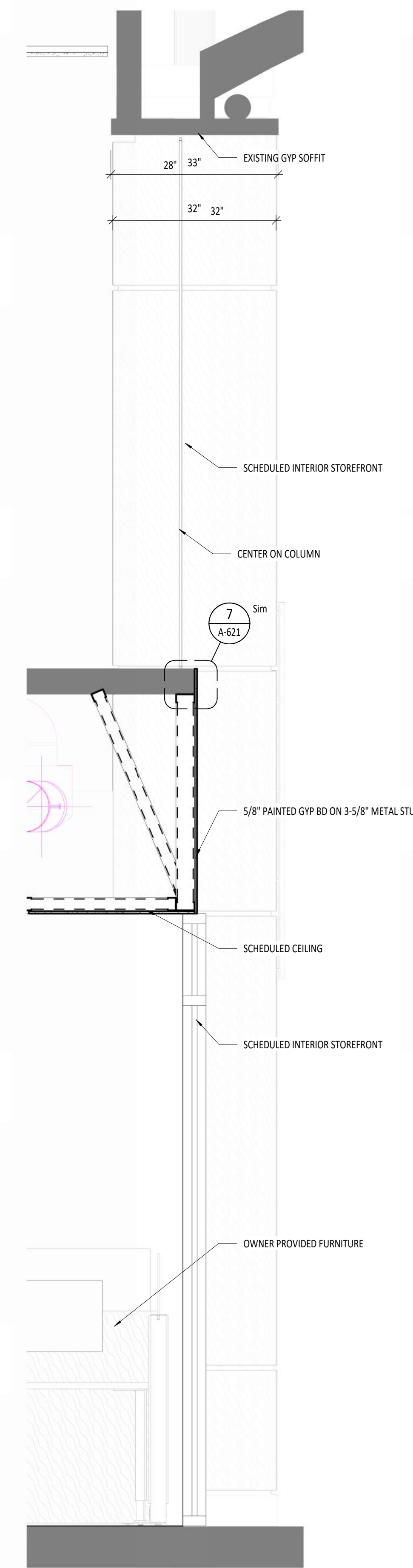

**5** INTERIOR WALL SECTION  
 SCALE: 3/4" = 1'-0" REF: 4/A-601

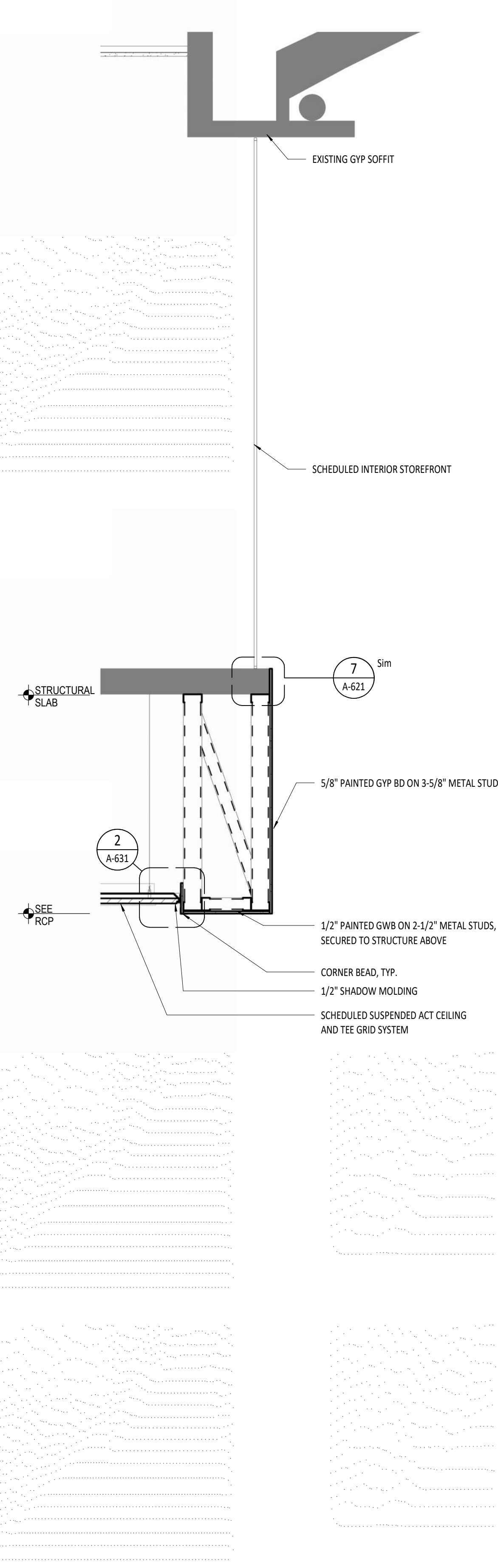

**4** INTERIOR WALL SECTION  
 SCALE: 3/4" = 1'-0" REF: 3/A-601

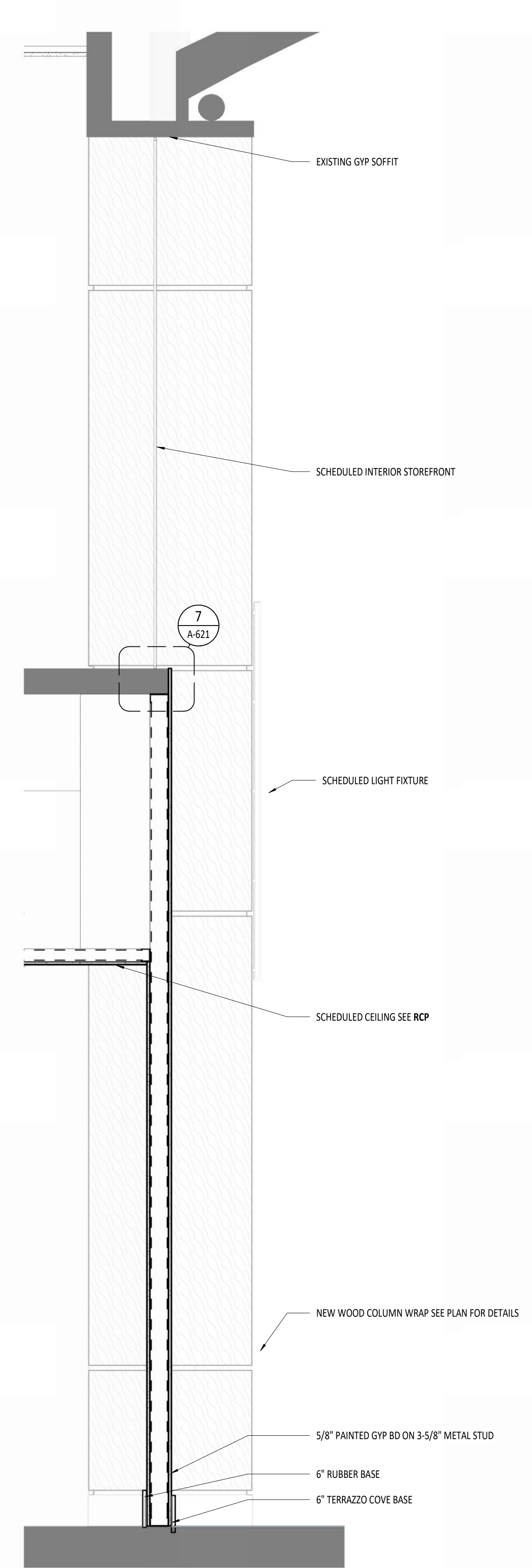

**3** INTERIOR WALL SECTION  
 SCALE: 3/4" = 1'-0" REF: 1/A-109

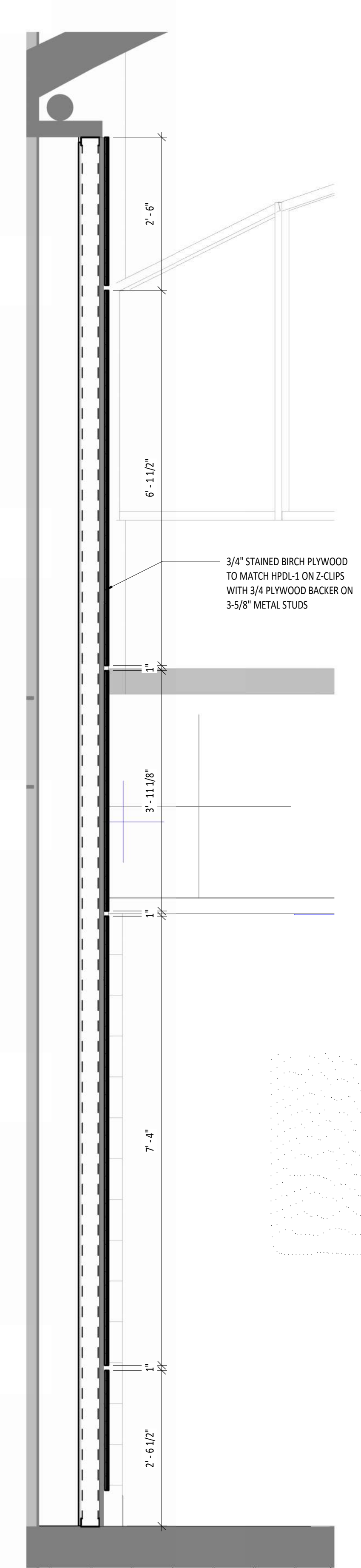

**2** INTERIOR WALL SECTION  
 SCALE: 3/4" = 1'-0" REF: 3/A-601

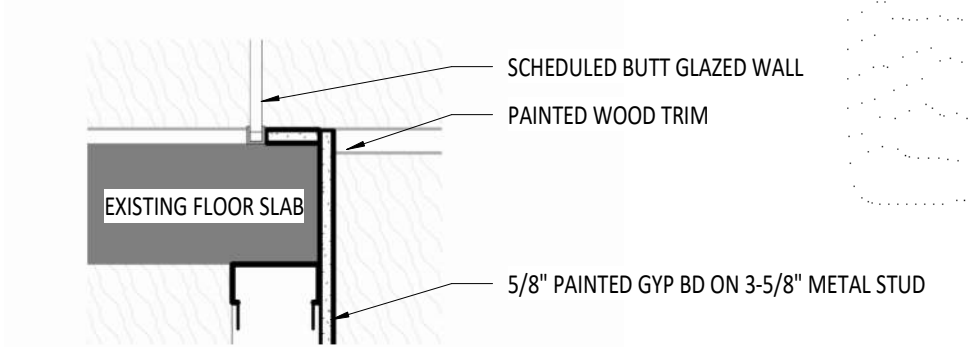

**7** SECTION DETAIL  
 SCALE: 1 1/2" = 1'-0" REF: 3/A-621

KEY PLAN:

ARCHITECT OF RECORD:  
**WILLIAMS  
 BLACKSTOCK  
 ARCHITECTS**

2204 FIRST AVENUE SOUTH, SUITE 200  
 BIRMINGHAM, ALABAMA 35233

ISSUE DATE:  
**11-25-2024**

REVISIONS:

NO.	DATE	DESCRIPTION

PROJECT NUMBER:  
**23-083**

DRAWING TITLE:  
**ENLARGED  
 INTERIOR DETAILS**

SHEET NUMBER:  
**A-621**



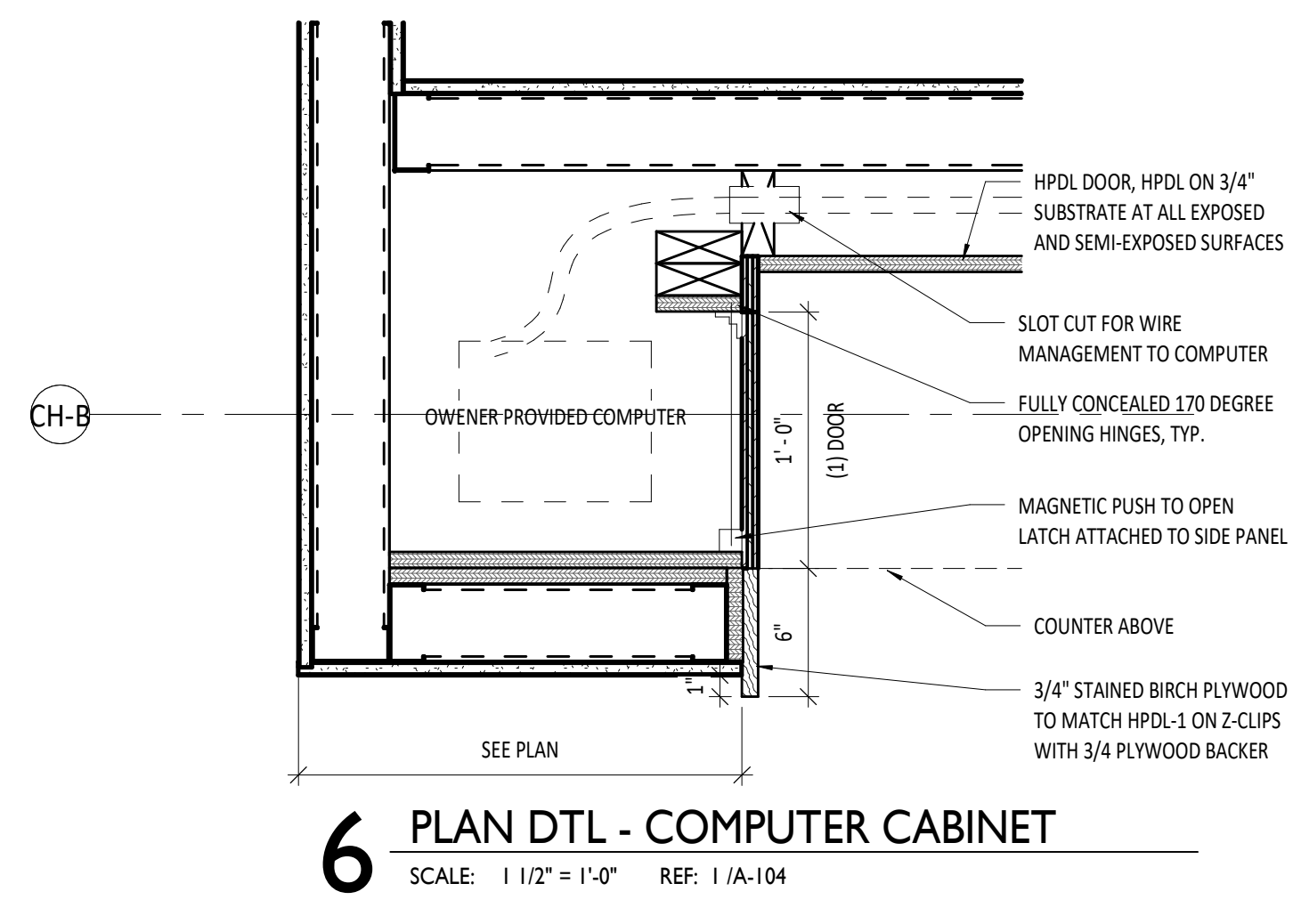

**6 PLAN DTL - COMPUTER CABINET**  
 SCALE: 1/12" = 1'-0" REF: 1/A-104

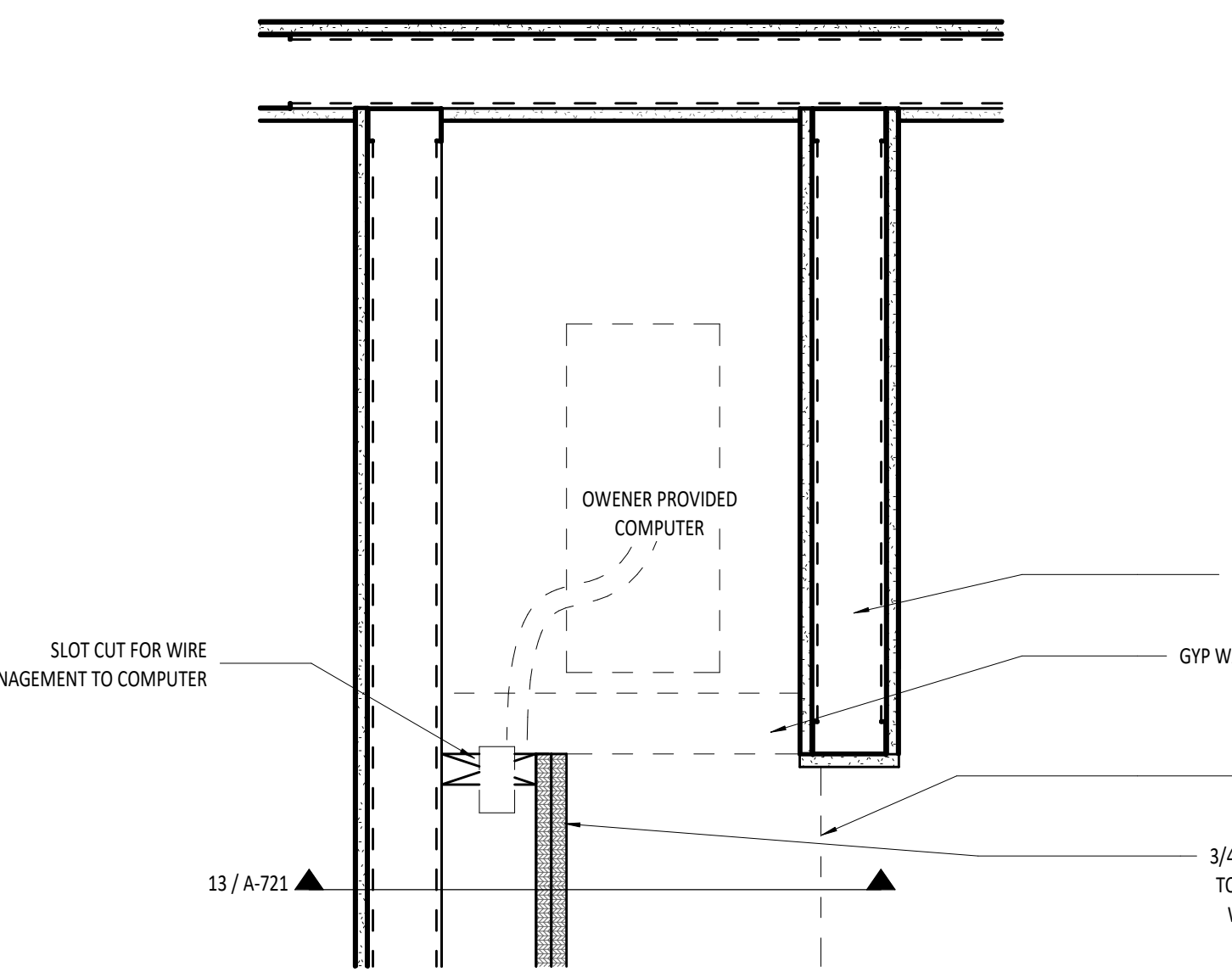

**7 PLAN DTL - COMPUTER COVE**  
 SCALE: 1/12" = 1'-0" REF: 1/A-606

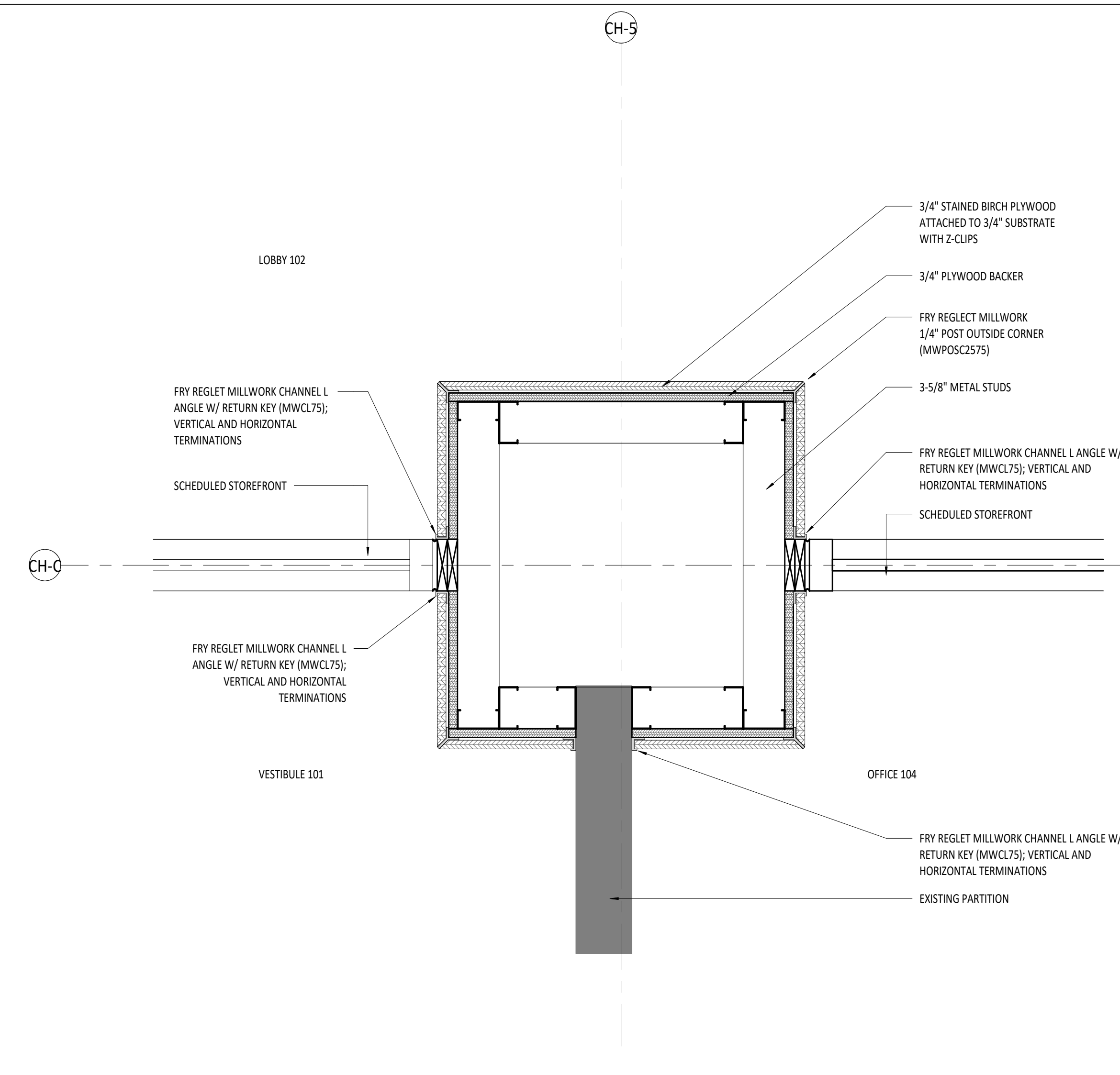

**5 PLAN DTL - WOOD COLUMN TO STOREFRONT & EXIST WALL**  
 SCALE: 1/12" = 1'-0" REF: 1/A-104

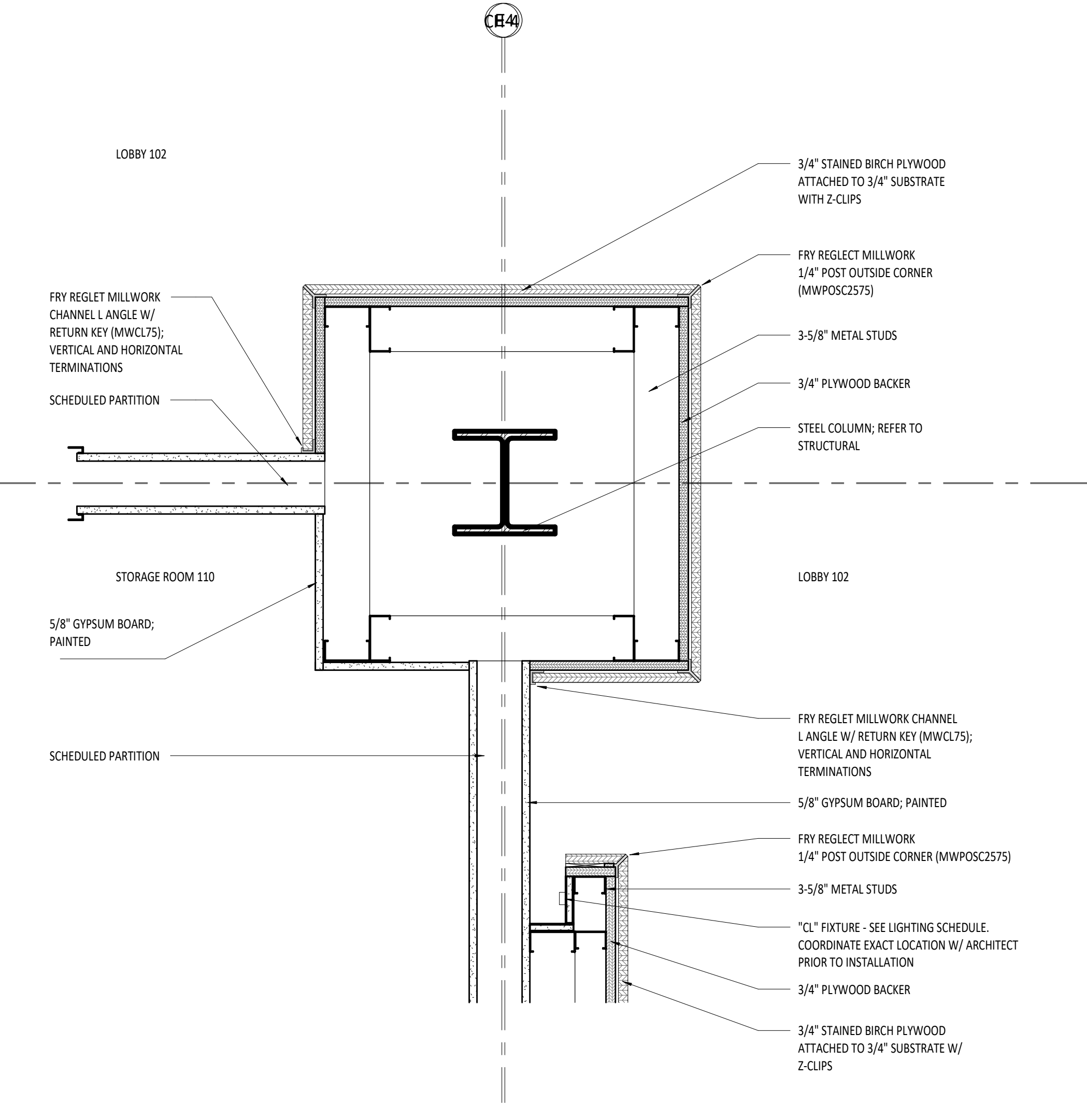

**4 PLAN DTL - WOOD COLUMN TO WOOD FEATURE WALL**  
 SCALE: 1/12" = 1'-0" REF: 1/A-104

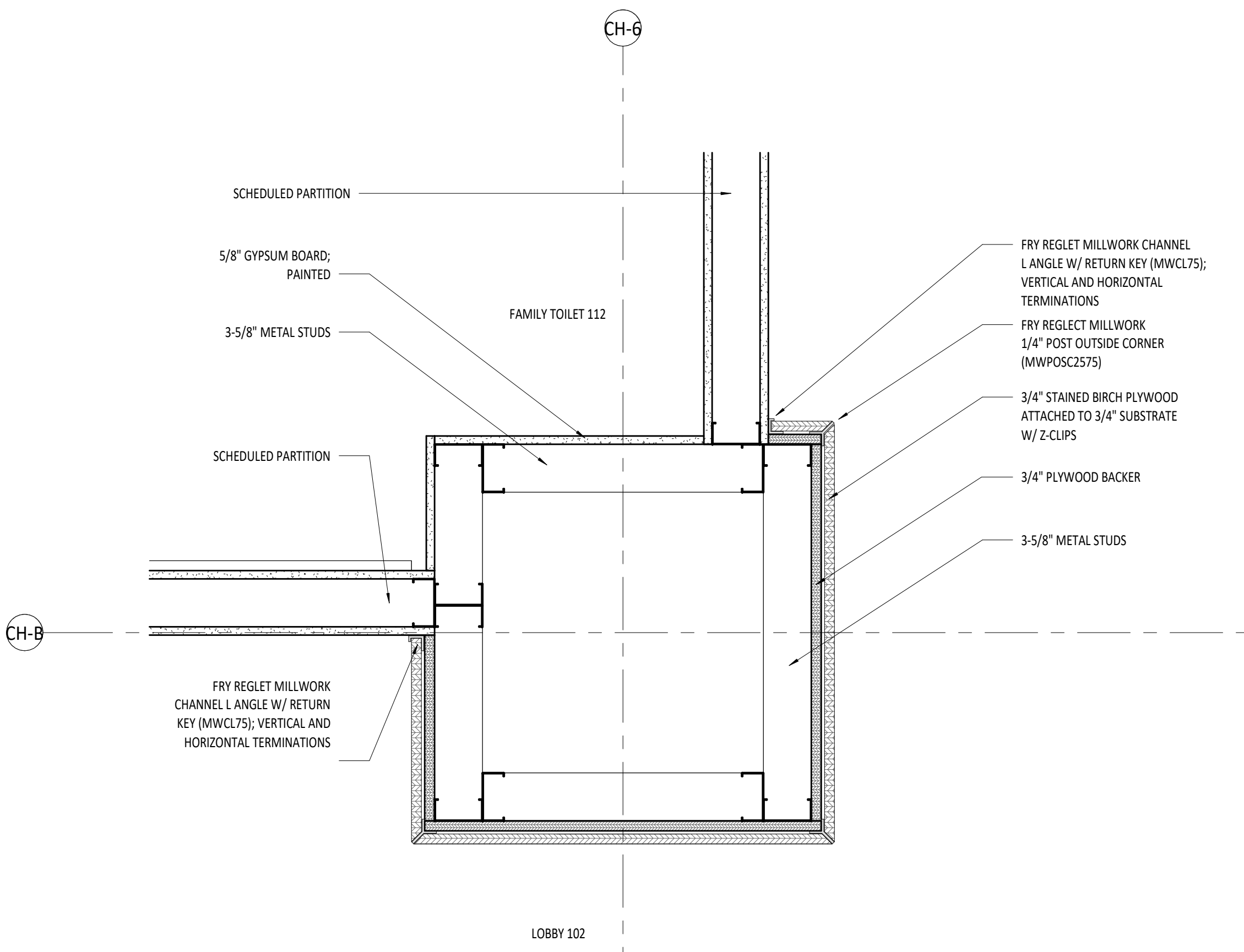

**3 PLAN DTL - WOOD COLUMN TO GYP WALL**  
 SCALE: 1/12" = 1'-0" REF: 1/A-104

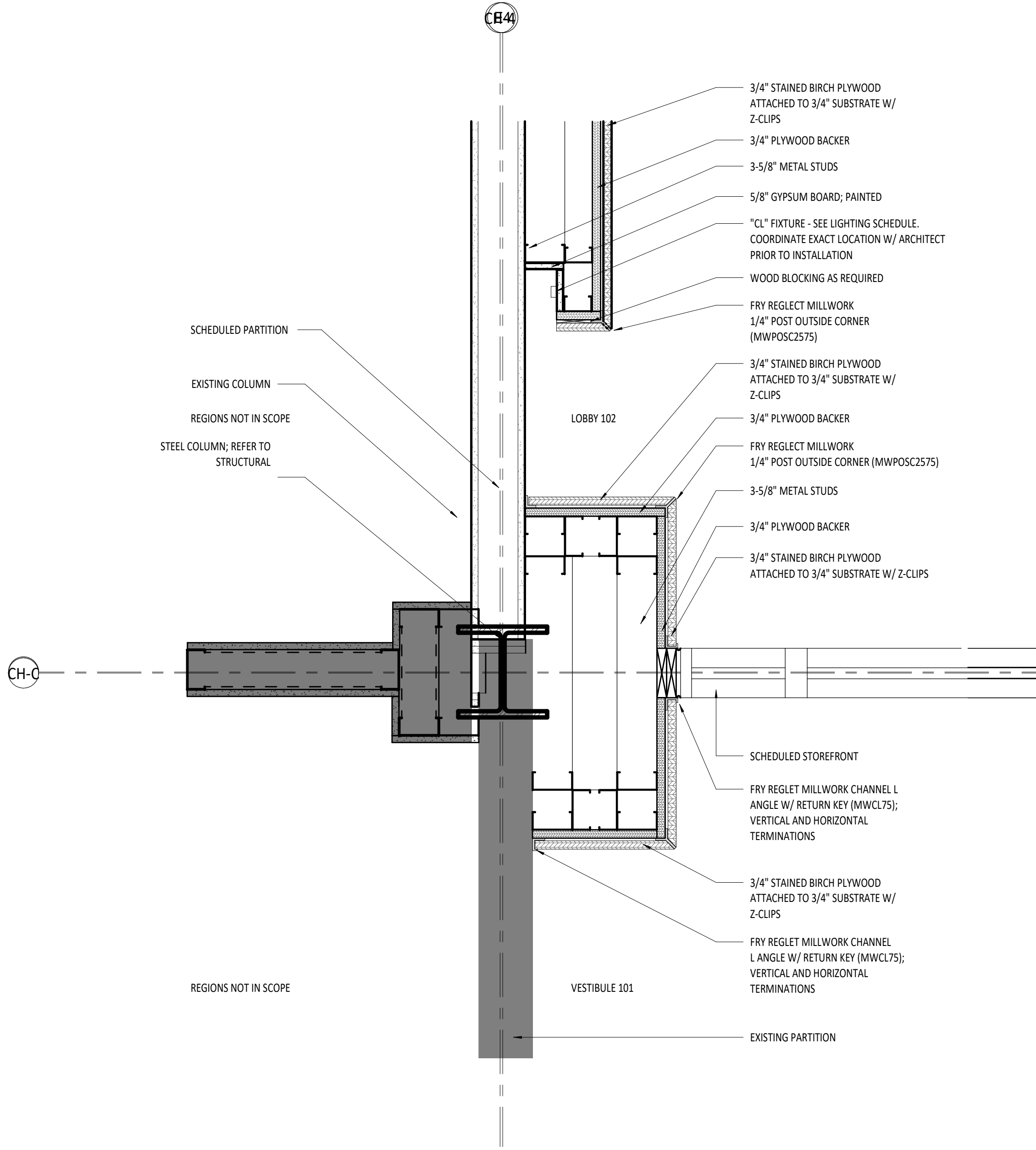

**2 PLAN DTL - WOOD COLUMN TO GYP EXISTING WALL**  
 SCALE: 1/12" = 1'-0" REF: 1/A-104

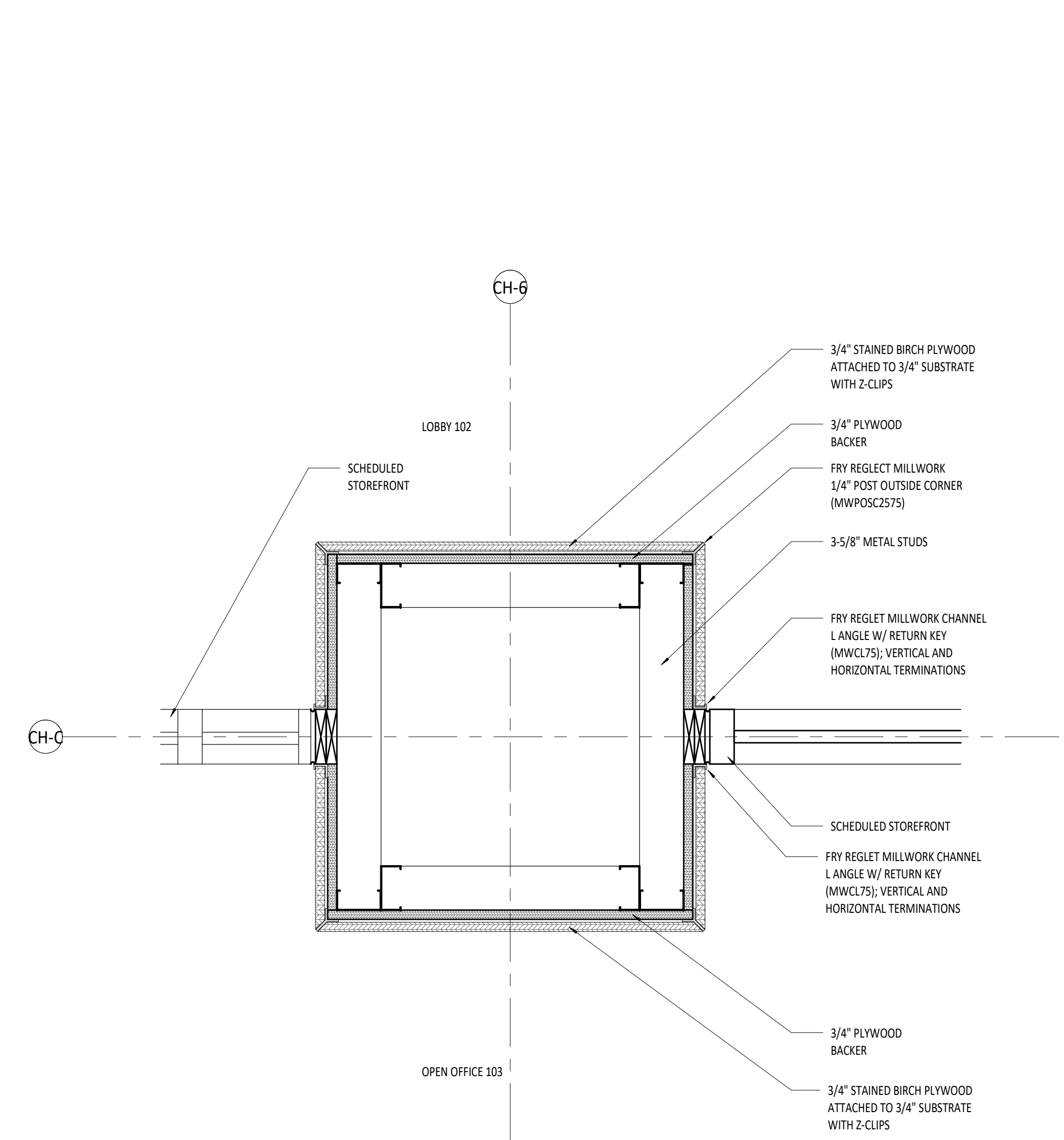

**1 PLAN DTL - WOOD COLUMN TO STOREFRONT**  
 SCALE: 1/12" = 1'-0" REF: 1/A-104



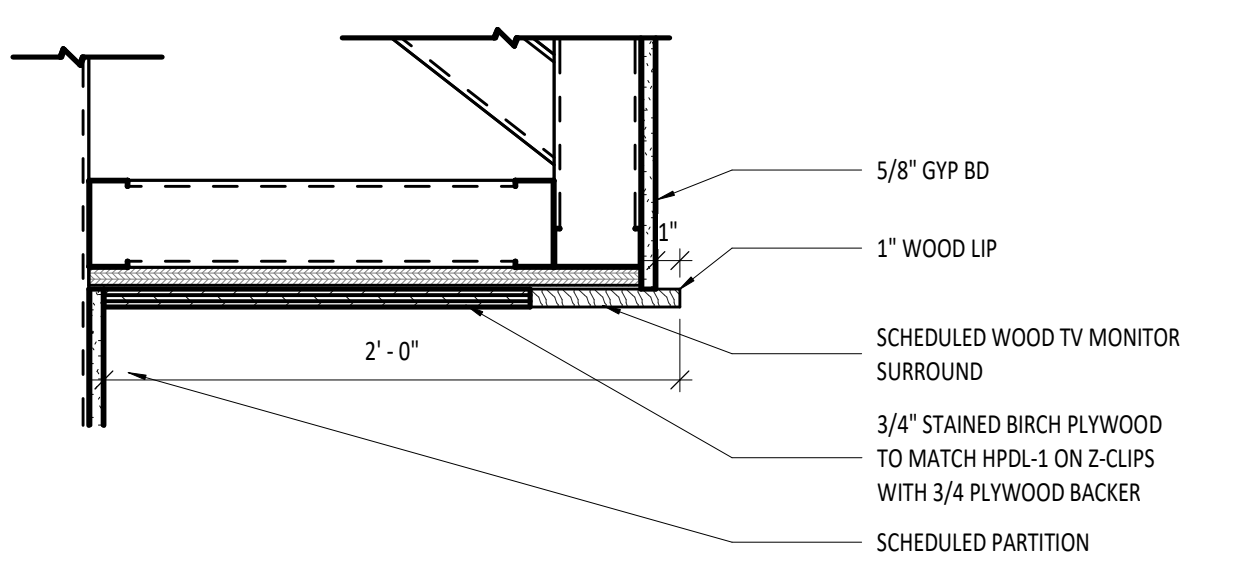

**21** CLG DTL - WOOD SOFFIT  
 SCALE: 1/12" = 1'-0" REF: 1/A-121

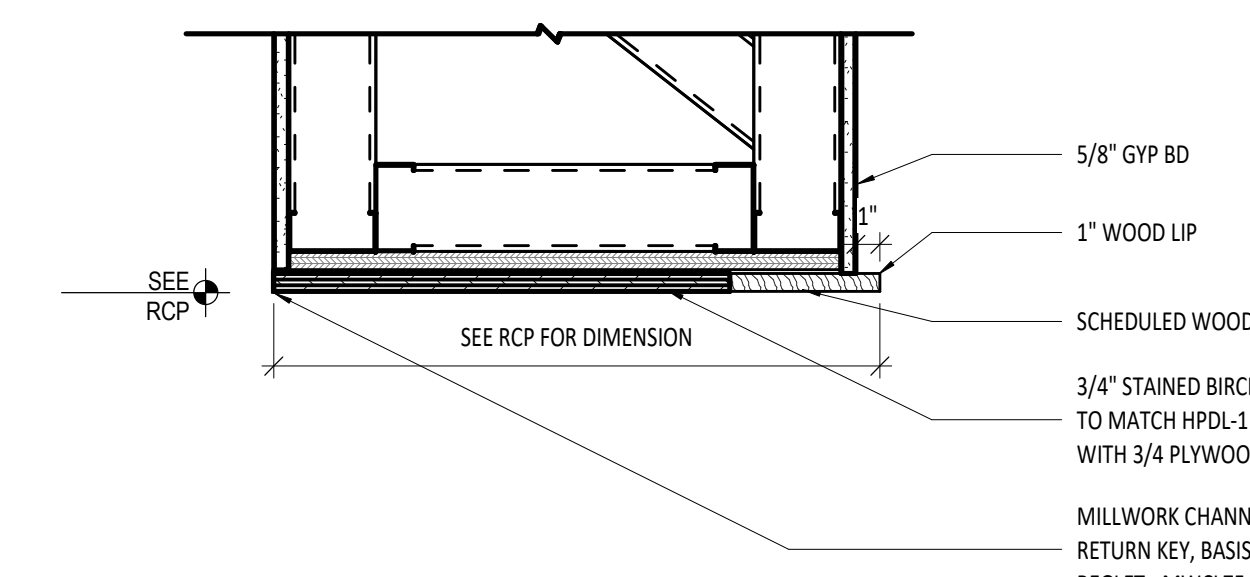

**17** CLG DTL - WOOD SURROUND SOFFIT  
 SCALE: 1/12" = 1'-0" REF: 2/A-606

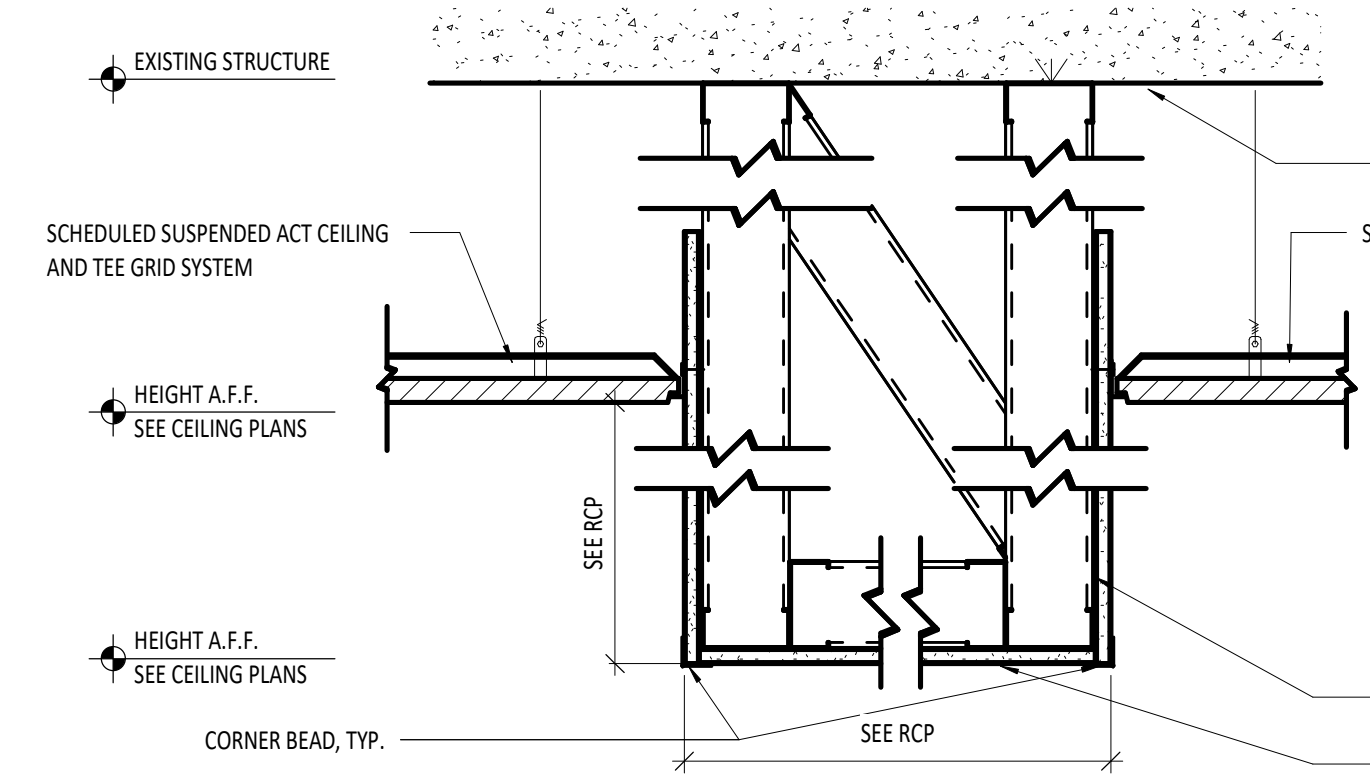

**13** CLG DTL - ACT TO GWB TO ACT  
 SCALE: 1/12" = 1'-0" REF: 1/A-123

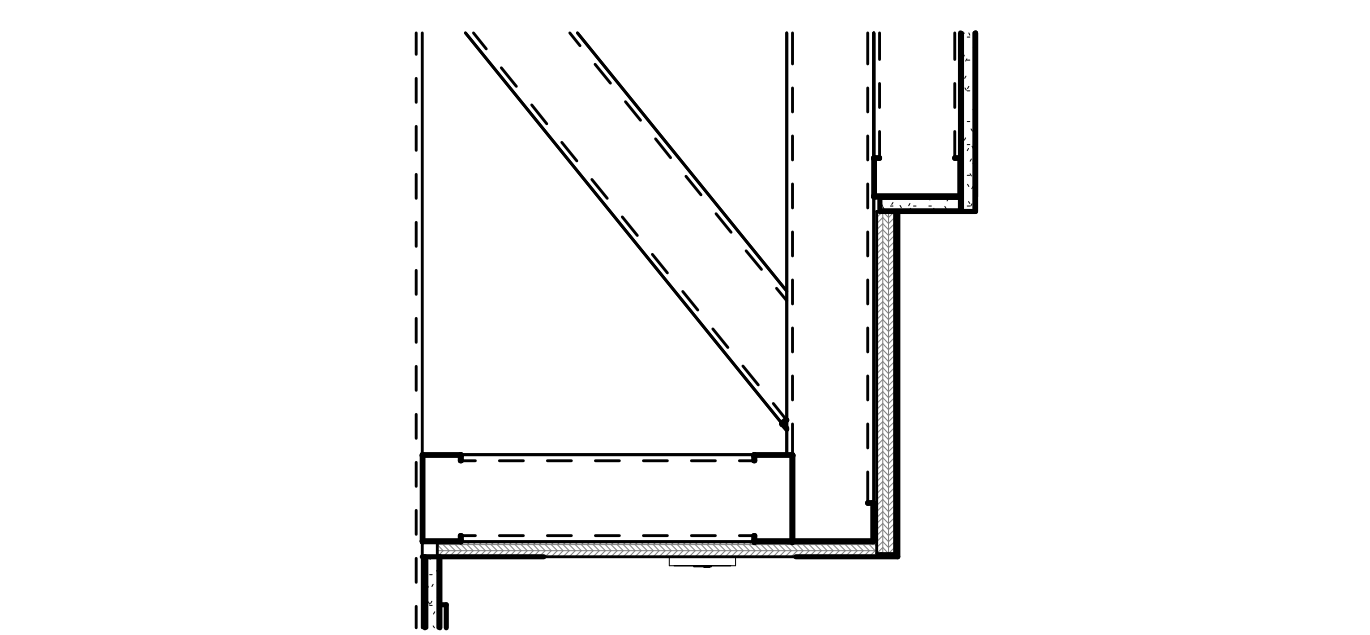

**8** CLG DTL-METAL HEADER  
 SCALE: 1/12" = 1'-0" REF: 1/A-125

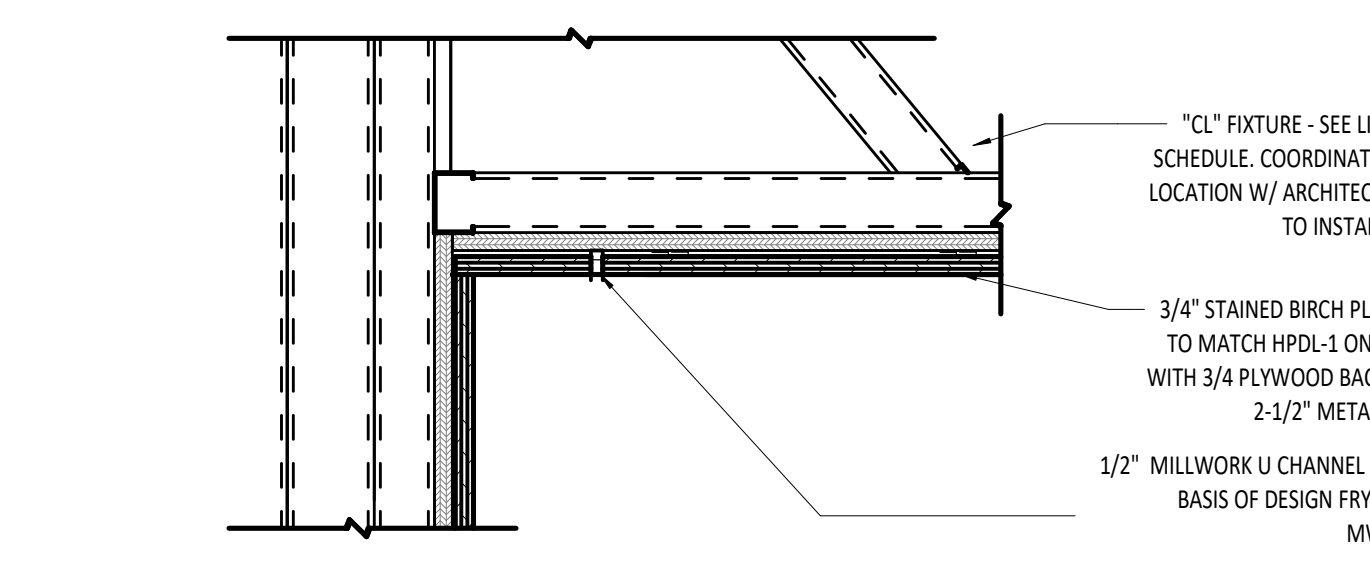

**4** CLG DTL - WOOD COVE TURN UP  
 SCALE: 1/12" = 1'-0" REF: 3/A-107

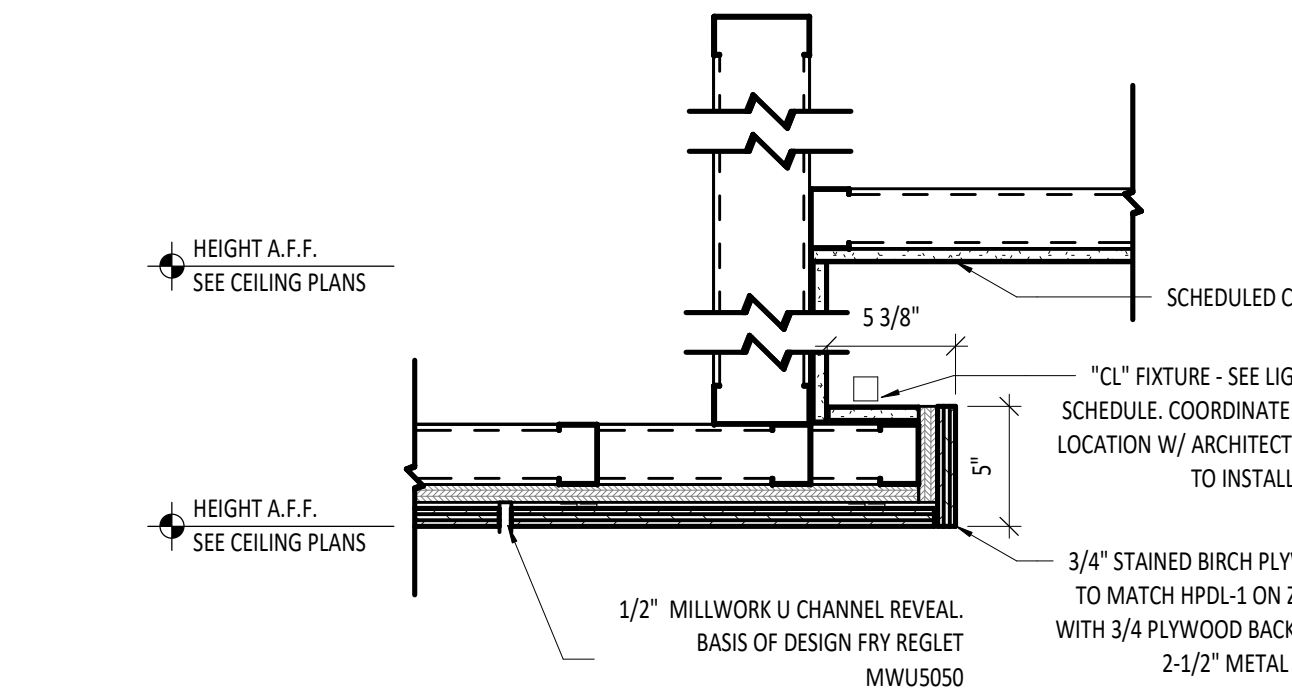

**20** CLG DTL - WOOD LIGHT COVE  
 SCALE: 1/12" = 1'-0" REF: 1/A-125

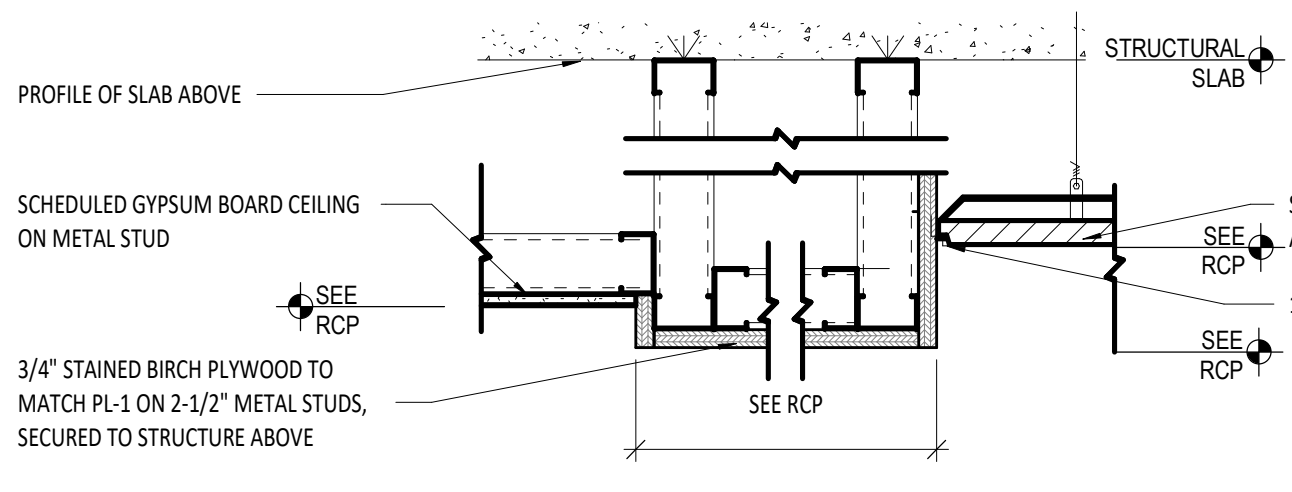

**16** CLG DTL - WOOD SOFFIT  
 SCALE: 1/12" = 1'-0" REF: 1/A-121

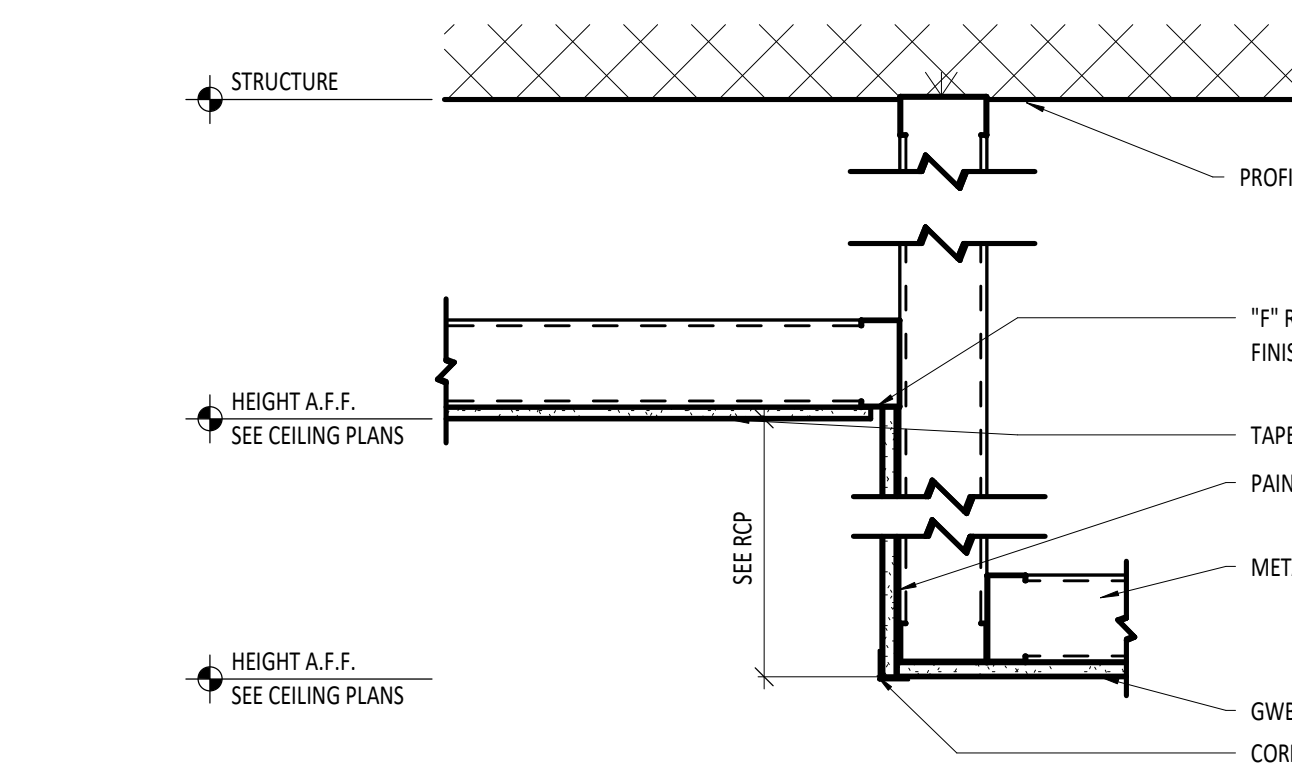

**11** CLG DTL - GWB TO GWB SOFFIT  
 SCALE: 1/12" = 1'-0" REF: 1/A-121

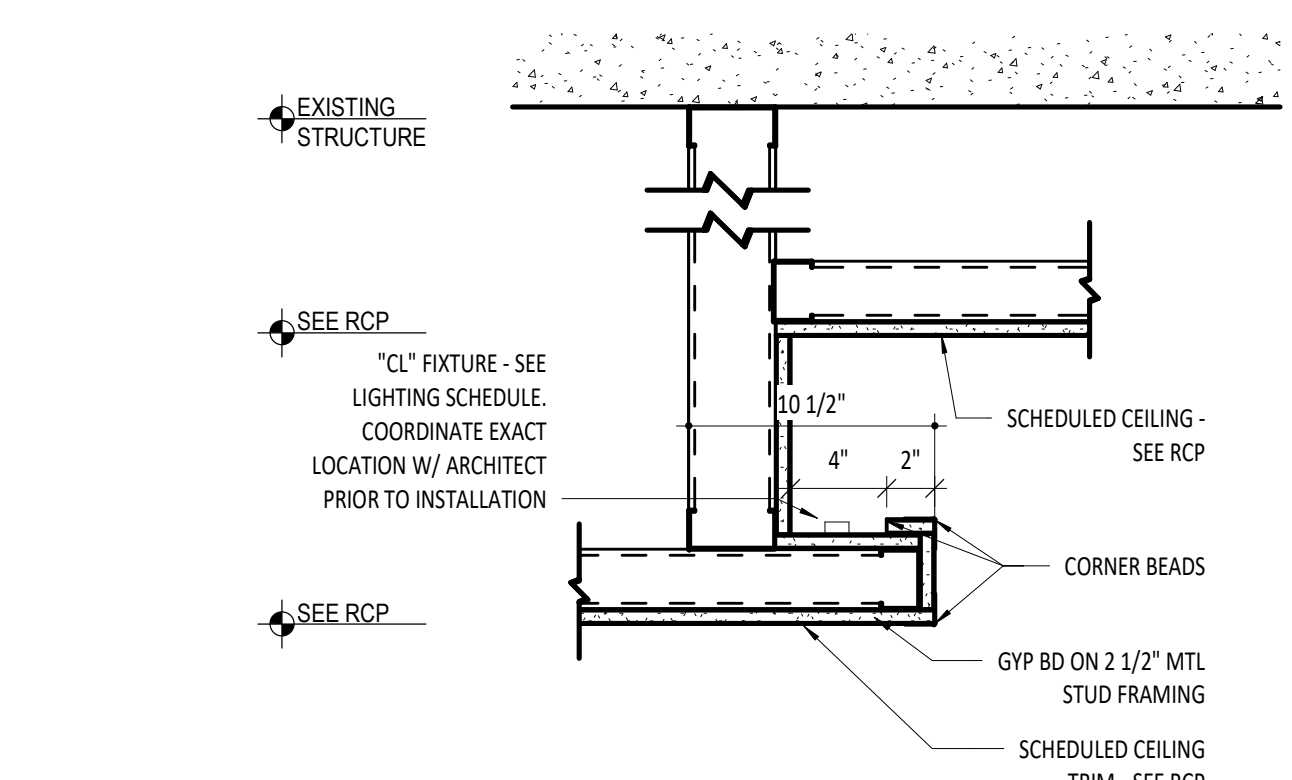

**7** CLG DTL - COVE LIGHT GYP TO GYP  
 SCALE: 1/12" = 1'-0" REF: 1/A-125

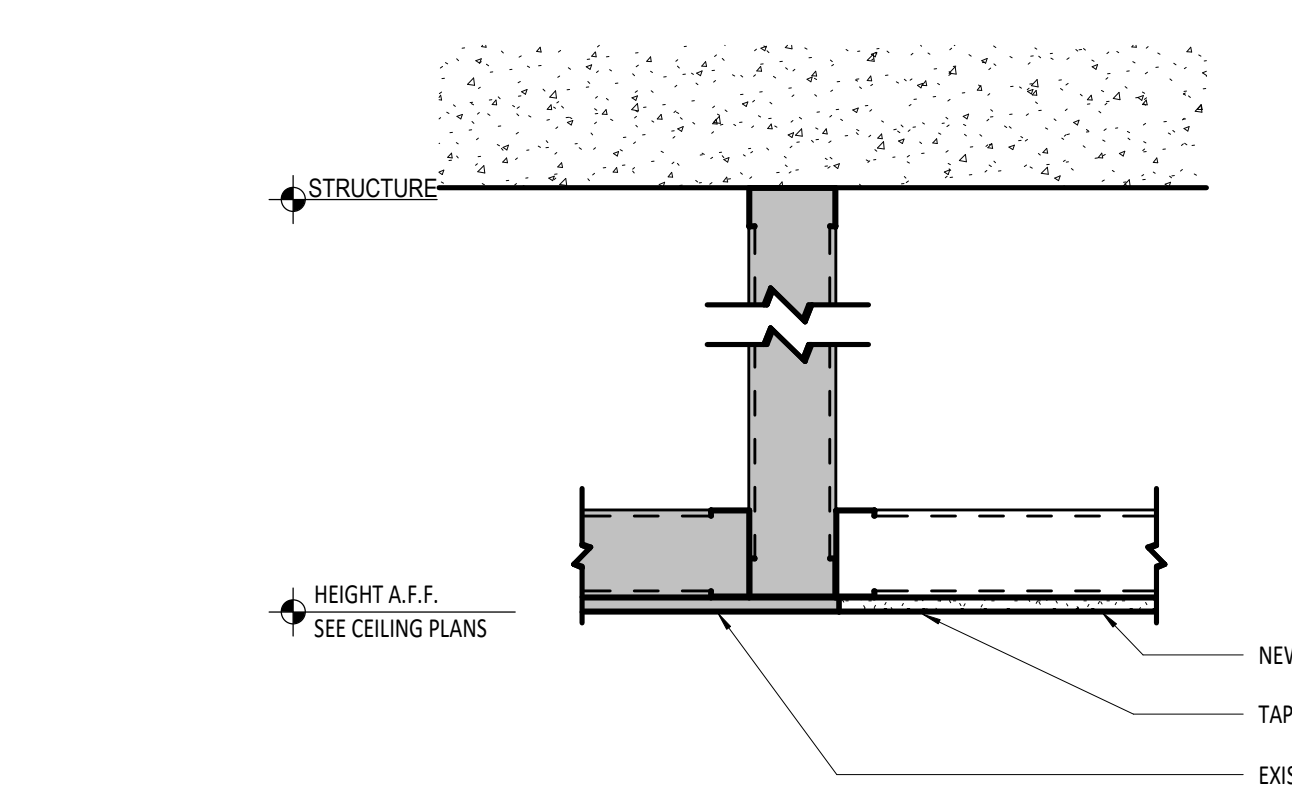

**3** CLG DTL - NEW TO EXISTING GWB  
 SCALE: 1/12" = 1'-0" REF: 1/A-122

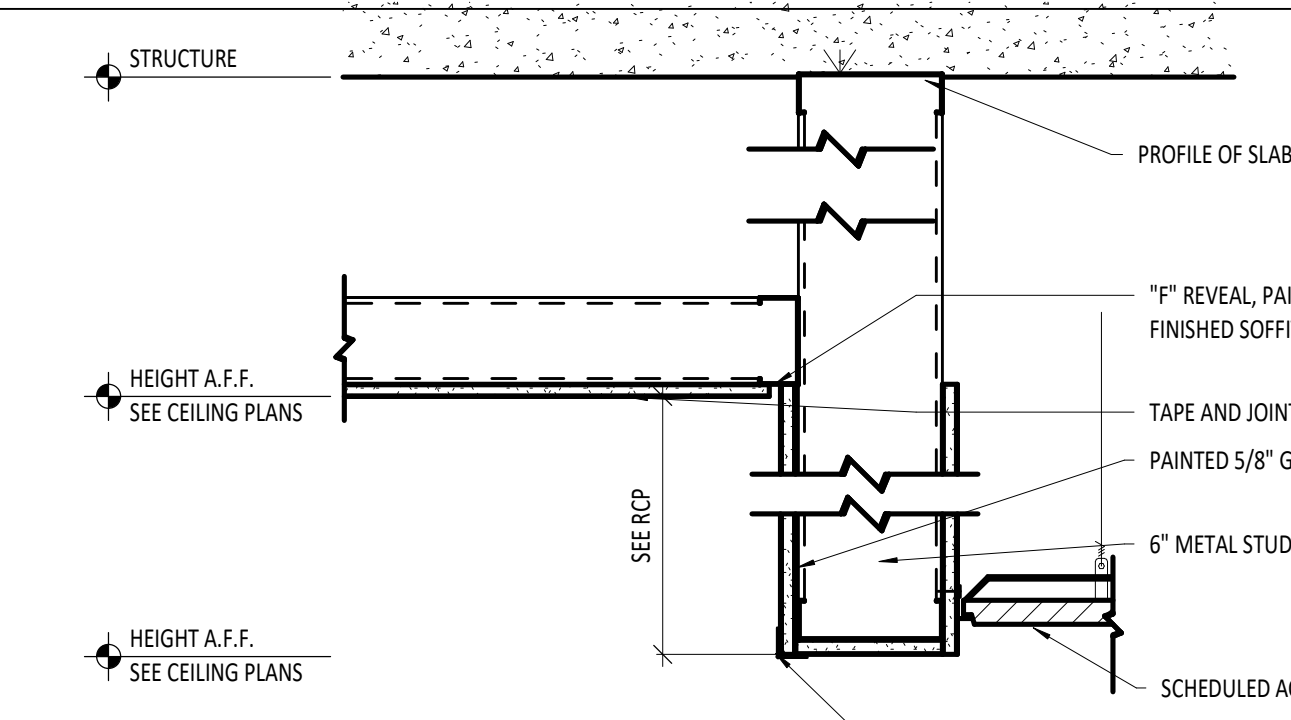

**23** CLG DTL - GWB TO ACT SOFFIT  
 SCALE: 1/12" = 1'-0" REF: 2/A-603

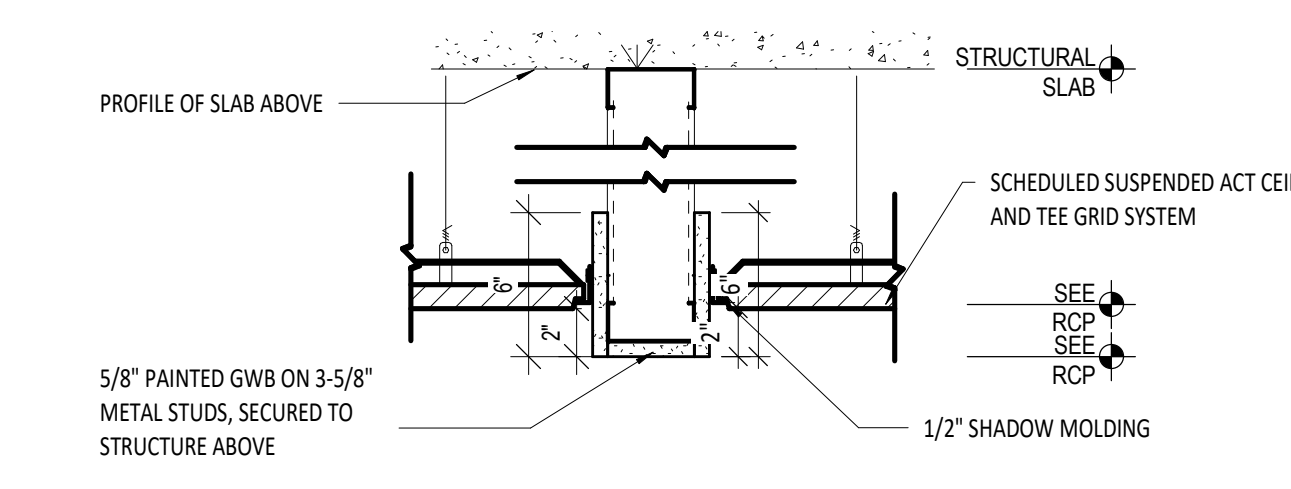

**19** CLG DTL - CASSED OPENING ACT  
 SCALE: 1/12" = 1'-0" REF: 1/A-123

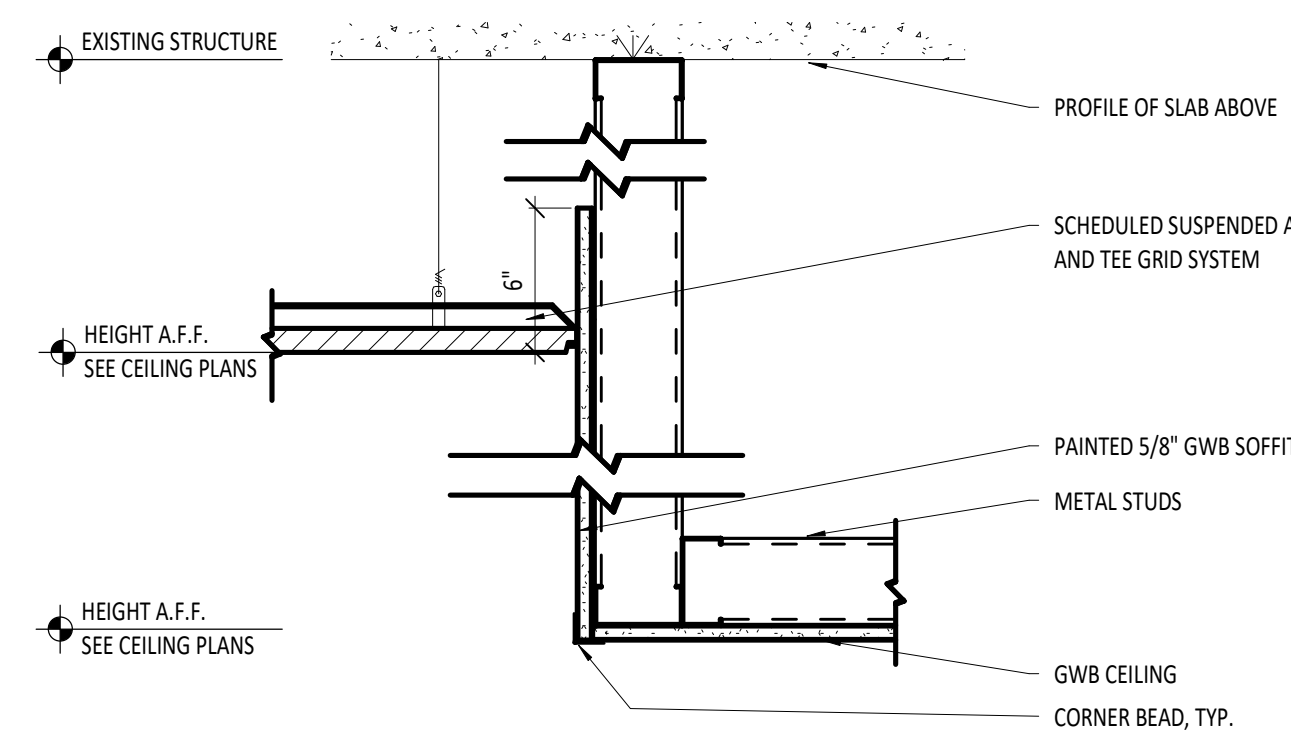

**15** CLG DTL - ACT TO GWB SOFFIT  
 SCALE: 1/12" = 1'-0" REF: 1/A-121

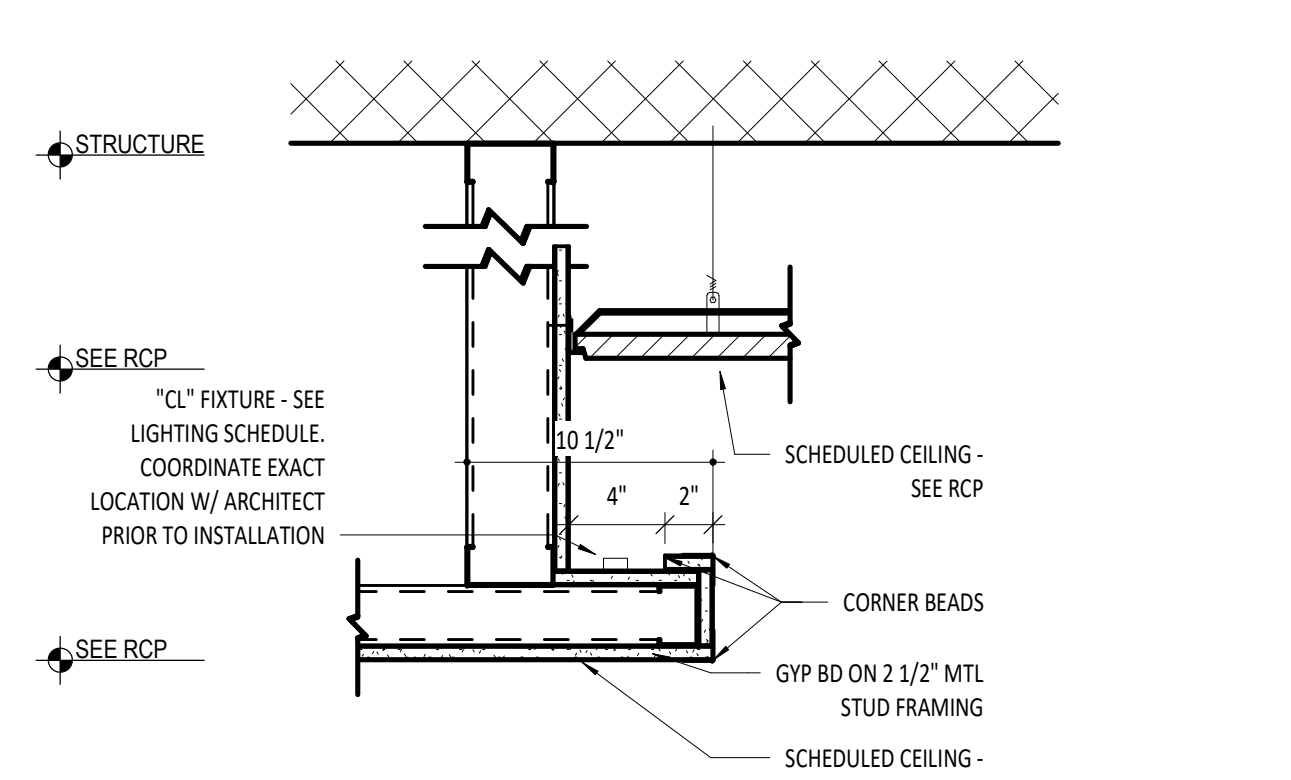

**10** CLG DTL - COVE LIGHT GYP TO ACT  
 SCALE: 1/12" = 1'-0" REF: 1/A-125

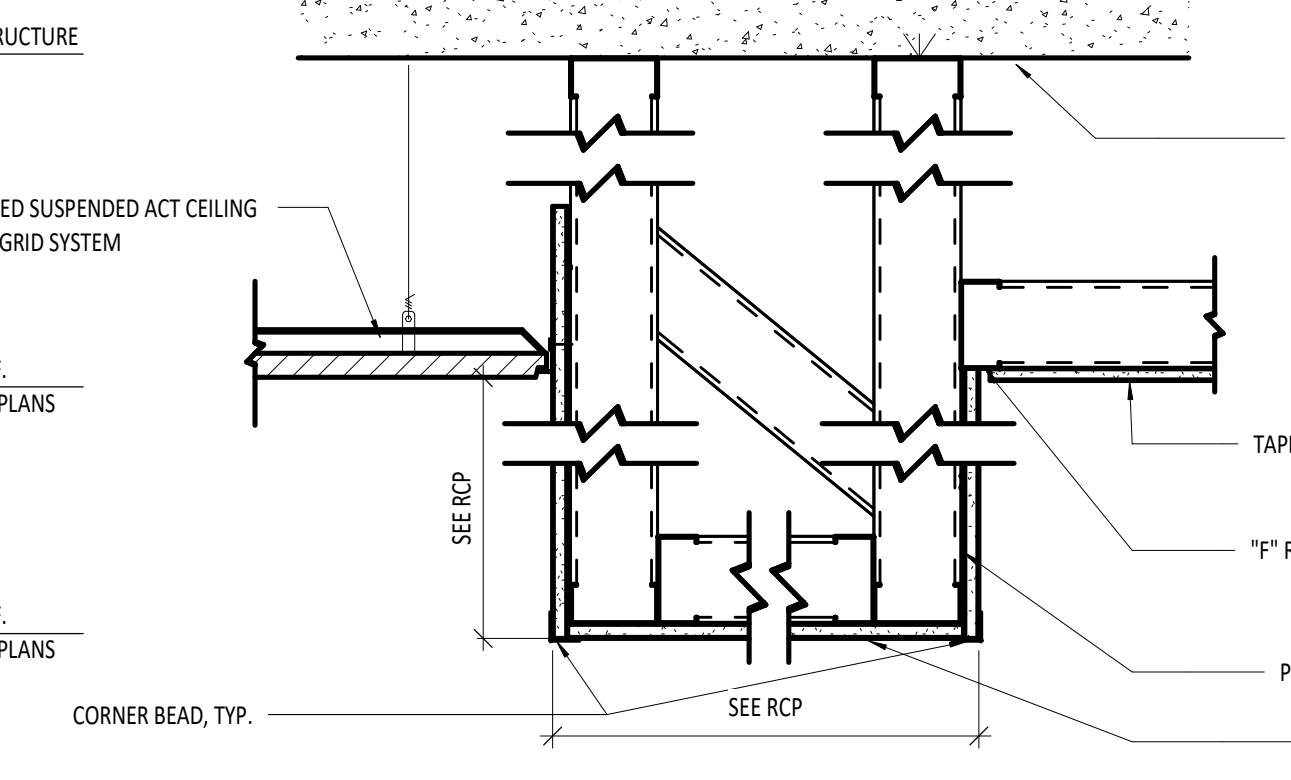

**6** CLG DTL - GWB TO GWB TO ACT  
 SCALE: 1/12" = 1'-0" REF: 1/A-123

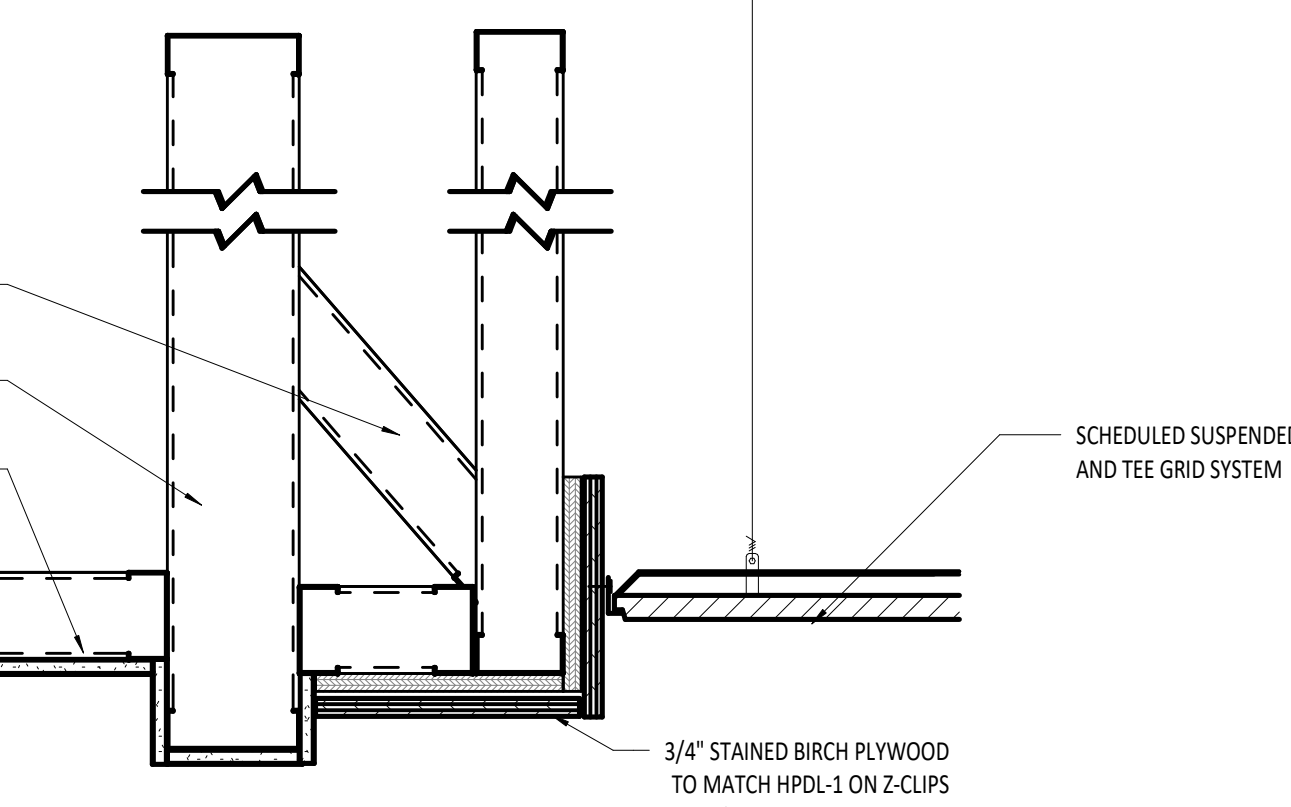

**2** CLG DTL - WOOD HEADER  
 SCALE: 1/12" = 1'-0" REF: 1/A-121

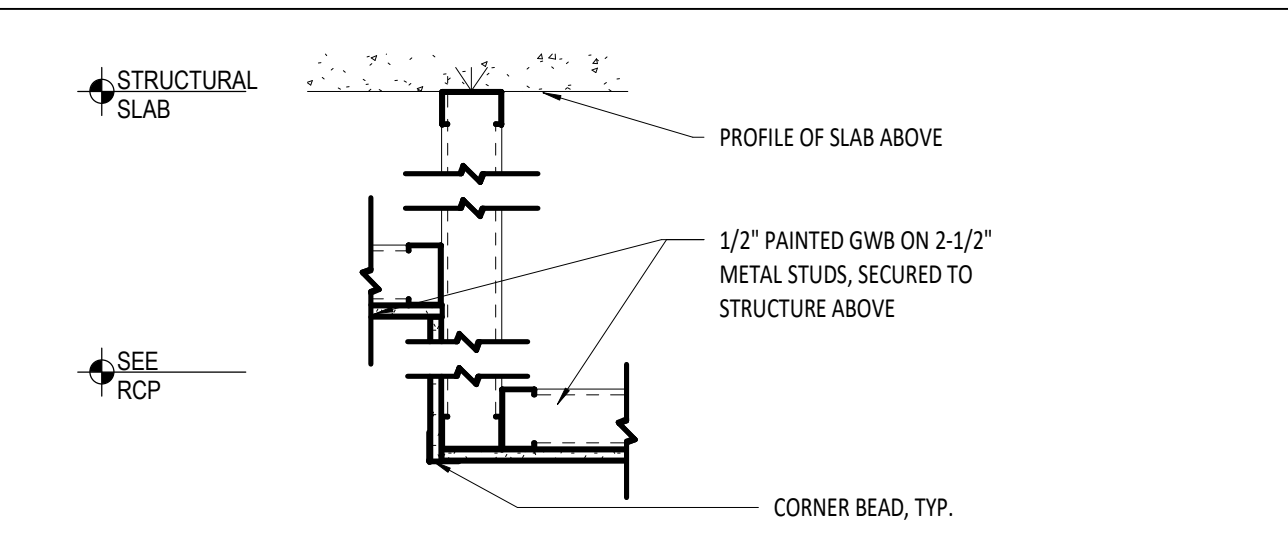

**22** CLG DTL - GYP TO GWB  
 SCALE: 1/12" = 1'-0" REF: 2/A-602

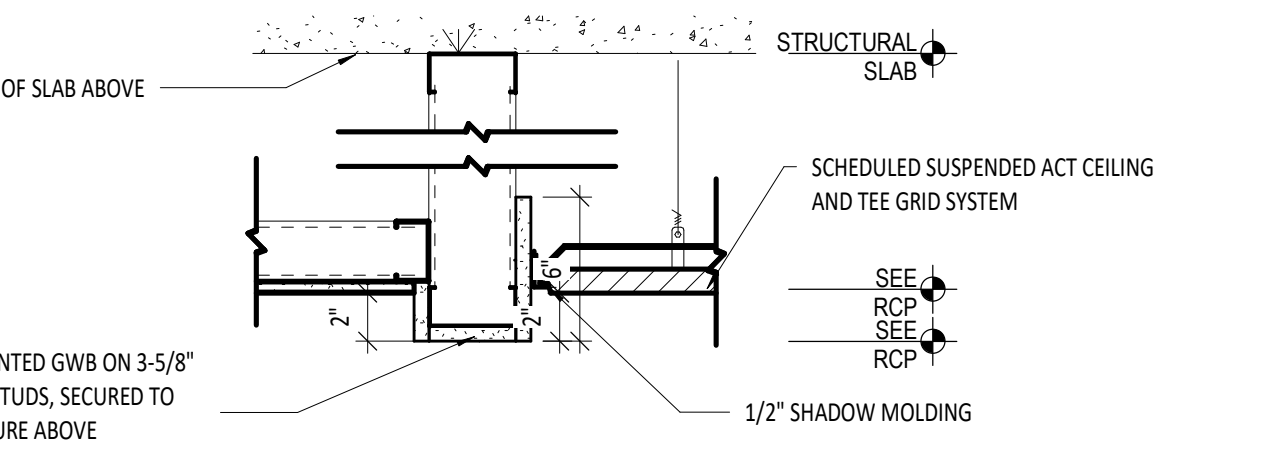

**18** CLG DTL - CASSED OPENING  
 SCALE: 1/12" = 1'-0" REF: 1/A-123

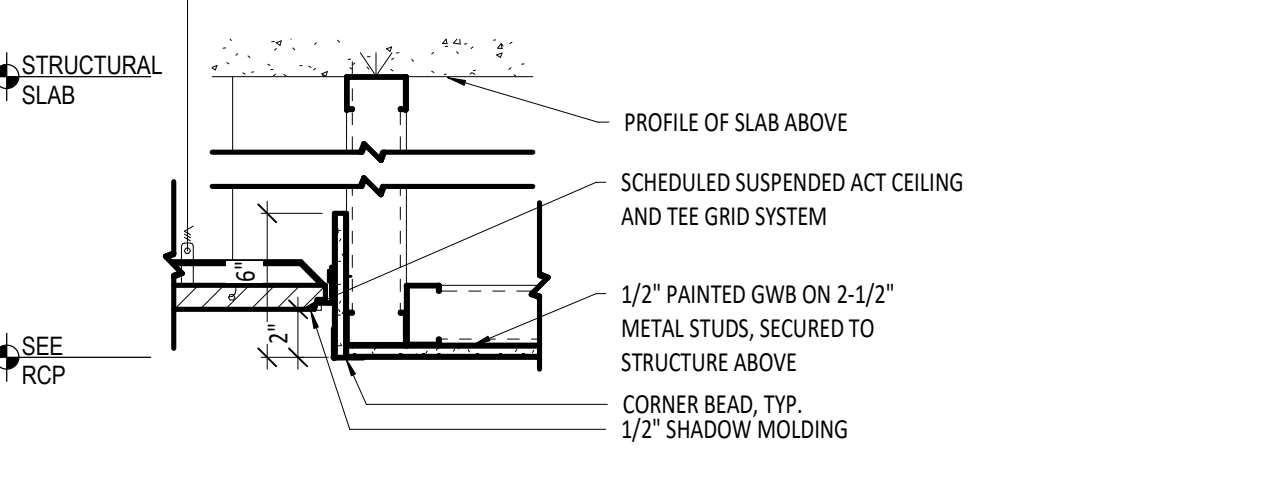

**14** CLG DTL - ACT TO GWB  
 SCALE: 1/12" = 1'-0" REF: 1/A-121

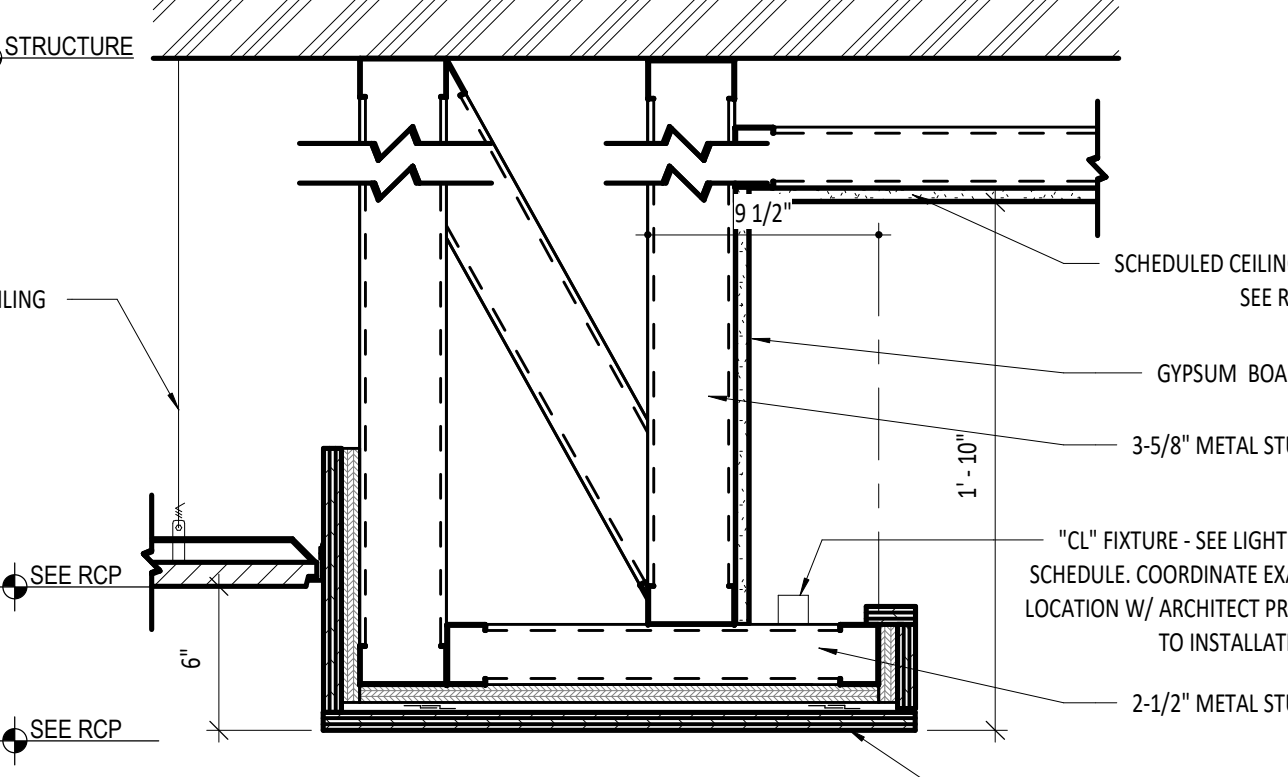

**9** CLG DTL - WOOD COVE LIGHT  
 SCALE: 1/12" = 1'-0" REF: 1/A-124

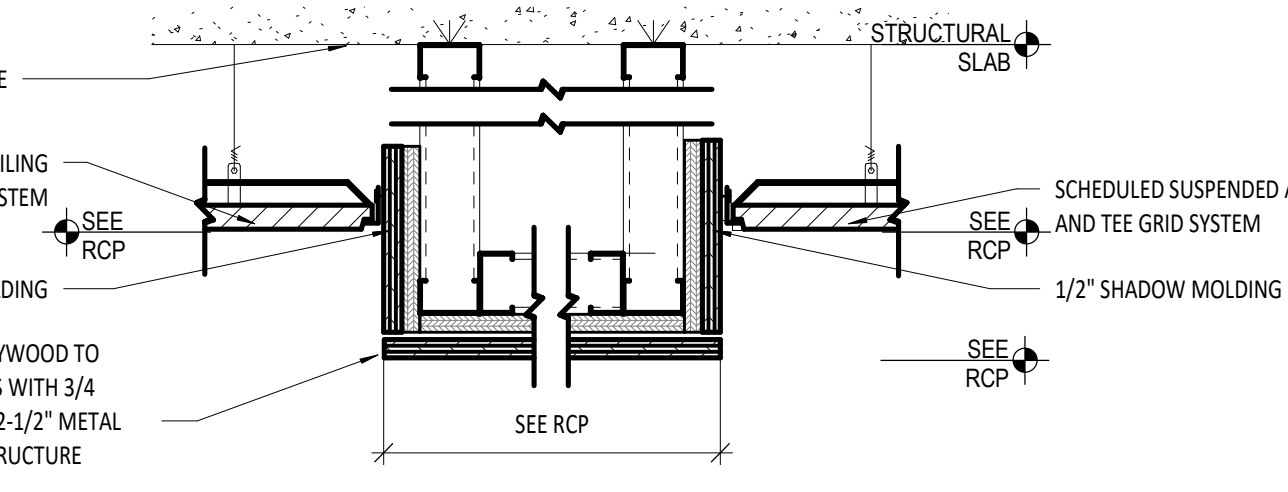

**5** CLG DTL - WOOD SOFFIT TO ACT  
 SCALE: 1/12" = 1'-0" REF: 1/A-125

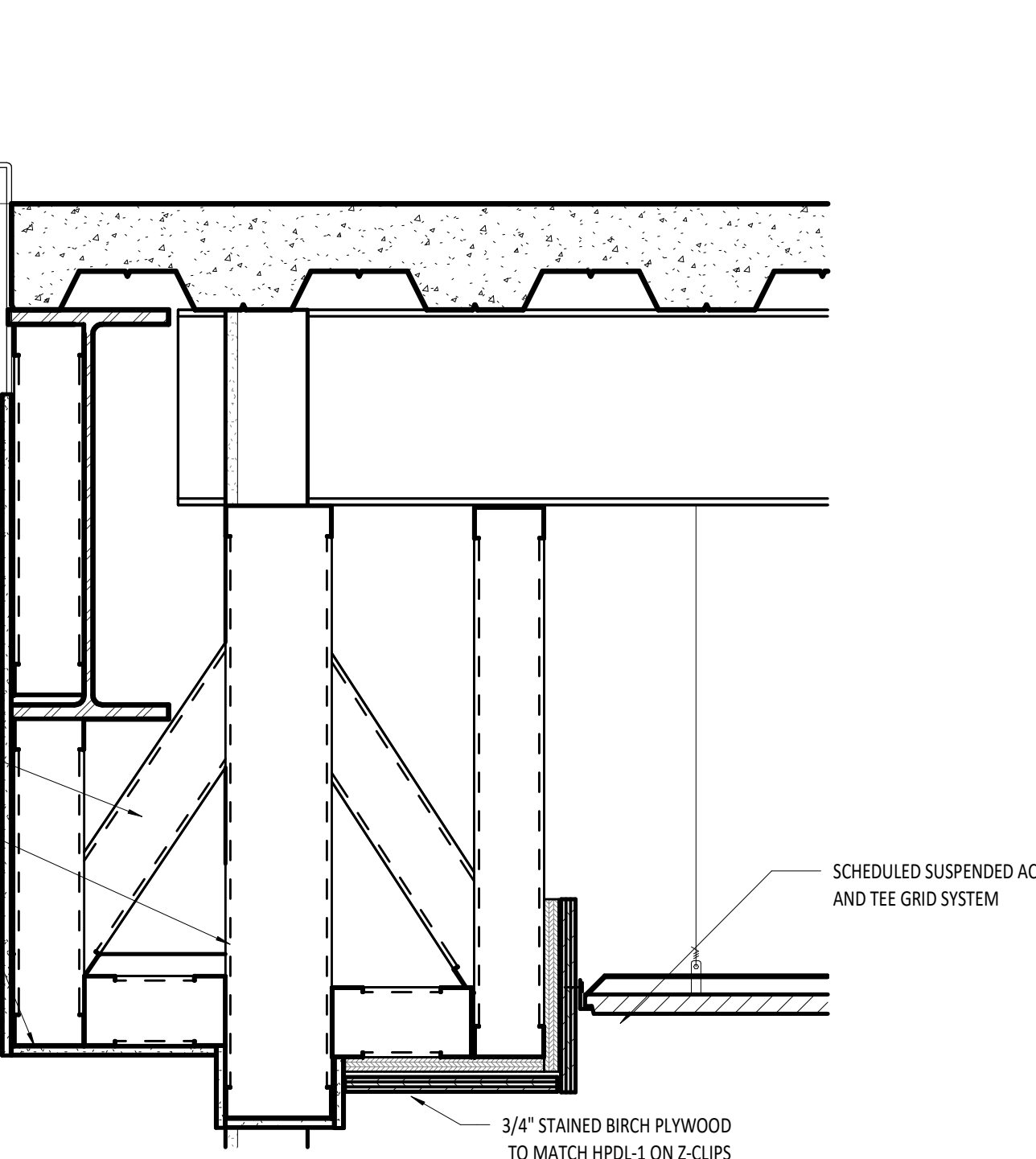

**1** CLG DTL-WOOD HEADER  
 SCALE: 1/12" = 1'-0" REF: 1/A-108

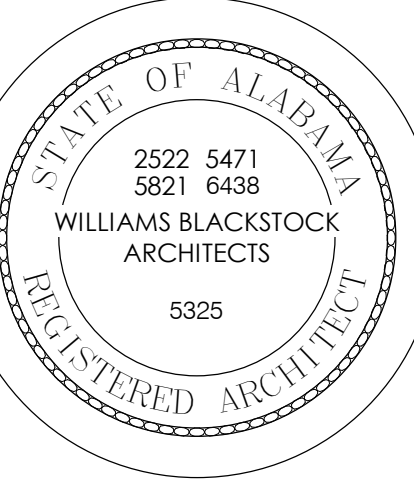

## FINISH LEGEND

FLOOR FINISHES					WALL FINISHES			
CODE	PRODUCT	MANUFACTURER	DESCRIPTION	LOCATION	CODE	PRODUCT	MANUFACTURER	DESCRIPTION
CPT-1	MODULAR CARPET (FIELD)	INTERFACE	COLLECTION: OPEN AIR, PRODUCT: 401, COLOR: 106780 LINEN, SIZE: 25CM X 1M, INSTALL PATTERN: ASHLAR, INSTALL PER MANUFACTURER STANDARDS, REP. NAME: LORI BAILEY, REP. EMAIL: LORI.BAILEY@INTERFACE.COM, REP. PHONE: 205-821-6401, BACKING: CUSHIONBAC RENEW		PWT-1	PAINT (GENERAL)	SHERWIN WILLIAMS	COLOR: SW7626, ZURICH WHITE, 259-C2, FINISH: EGG SHELL, AT CEILINGS - FLAT
CPT-2	MODULAR CARPET	INTERFACE	COLLECTION: OPEN AIR, PRODUCT: 420, COLOR: 107065 LINEN, SIZE: 50CM X 50CM, INSTALL PATTERN: ASHLAR, INSTALL PER MANUFACTURER STANDARDS, REP. NAME: LORI BAILEY, REP. EMAIL: LORI.BAILEY@INTERFACE.COM, REP. PHONE: 205-821-6401, BACKING: CUSHIONBAC RENEW		PNT-2	PAINT (GENERAL)	SHERWIN WILLIAMS	COLOR: SW7642, PAVESTONE, 283-CS, FINISH: EGG SHELL
CPT-3	MODULAR CARPET	INTERFACE	COLLECTION: OPEN AIR, PRODUCT: 418, COLOR: 107047 LINEN, SIZE: 50CM X 50CM, INSTALL PATTERN: MONOLITHIC, INSTALL PER MANUFACTURER STANDARDS, REP. NAME: LORI BAILEY, REP. EMAIL: LORI.BAILEY@INTERFACE.COM, REP. PHONE: 205-821-6401, BACKING: CUSHIONBAC RENEW		PNT-3	PAINT (GENERAL)	SHERWIN WILLIAMS	COLOR: SW6528, FIREWEED, 114-C7, FINISH: EGG SHELL
CPT-4	MODULAR CARPET	INTERFACE	COLLECTION: OPEN AIR STRIA, PRODUCT: 418 STRIA, COLOR: 103292 LINEN (CUSTOM STRIPES: HICKORY, CAYENNE, COPPER), SIZE: 50CM X 50CM, INSTALL PATTERN: MONOLITHIC, INSTALL PER MANUFACTURER STANDARDS, REP. NAME: LORI BAILEY, REP. EMAIL: LORI.BAILEY@INTERFACE.COM, REP. PHONE: 205-821-6401, BACKING: CUSHIONBAC RENEW		PWT-4	PAINT (GENERAL)	SHERWIN WILLIAMS	COLOR: SW7017, DORIAN GREY, 244-C3, FINISH: EGG SHELL
CPT-5	MODULAR CARPET	INTERFACE	COLLECTION: OPEN ENDED, COLOR: 103183 CAYENNE, SIZE: 25CM X 1M, INSTALL PATTERN: ASHLAR, INSTALL PER MANUFACTURER STANDARDS, REP. NAME: LORI BAILEY, REP. EMAIL: LORI.BAILEY@INTERFACE.COM, REP. PHONE: 205-821-6401, BACKING: CUSHIONBAC RENEW		AWP-1	FABRIC WRAPPED ACOUSTICAL PANELS (FIELD INSTALLED SYSTEM)	ACOUSTI-TRAC	FIELD APPLIED FABRIC WRAPPED ACOUSTICAL INFLU TRAC PROFILE: 1" DEEP SQUARE EDGE TRAC, WHISPERTONE WALLBOARD, RIGID FIBERGLASS BOARD, TACKABLE AND IMPACT RESISTANT FABRIC: CARNEGIE KOREL, LINEN, 6291W, 6
CPT-6	MODULAR CARPET	INTERFACE	COLLECTION: OPEN AIR STRIA, PRODUCT: 401 STRIA, COLOR: 103232 LINEN (CUSTOM STRIPES: HICKORY, CAYENNE, COPPER), SIZE: 25CM X 1M, INSTALL PATTERN: ASHLAR, INSTALL PER MANUFACTURER STANDARDS, REP. NAME: LORI BAILEY, REP. EMAIL: LORI.BAILEY@INTERFACE.COM, REP. PHONE: 205-821-6401, BACKING: CUSHIONBAC RENEW		PP-1	LARGE FORMAT PORCELAIN PANEL	CREATIVE MATERIALS CORPORATION	PRODUCT: COLORBASE, COLOR: DOVE, FINISH: MATTE, THICKNESS: 9 MM, INSTALL PER MANUFACTURER STANDARDS,
CPT-7	MODULAR CARPET	INTERFACE	COLLECTION: NIGHTLIGHTS, PRODUCT: SOFT GLOW, COLOR: 107260 IRON POPPY, SIZE: 25CM X 1M, INSTALL PATTERN: ASHLAR, INSTALL PER MANUFACTURER STANDARDS, REP. NAME: LORI BAILEY, REP. EMAIL: LORI.BAILEY@INTERFACE.COM, REP. PHONE: 205-821-6401, BACKING: CUSHIONBAC RENEW		PWT-1	WALL TILE	ERGON	PRODUCT: LOMBARDA, COLOR: GRIGIO, SURFACE: LAPPATO, SIZE: 60CM X 60CM, PATTERN: OFFSET, INSTALL PER MANUFACTURER STANDARDS, REP. NAME: PAUL HYDE, REP. EMAIL: PHYDE@EMILAMERICA.COM, REP. PHONE: 703-342-80410, WITH EPOXY GROUT, COLOR: TBD
CPT-8	MODULAR CARPET	INTERFACE	COLLECTION: ON LINE, COLOR: 105272 BERRY, SIZE: 25CM X 1M, INSTALL PATTERN: ASHLAR, INSTALL PER MANUFACTURER STANDARDS, REP. NAME: LORI BAILEY, REP. EMAIL: LORI.BAILEY@INTERFACE.COM, REP. PHONE: 205-821-6401, BACKING: CUSHIONBAC RENEW		PWT-2	WALL TILE	ERGON	PRODUCT: ELEGANCE PRO, COLOR: DARK GREY, SURFACE: LAPPATO, SIZE: 60CM X 120CM, PATTERN: OFFSET, INSTALL PER MANUFACTURER STANDARDS, REP. NAME: PAUL HYDE, REP. EMAIL: PHYDE@EMILAMERICA.COM, REP. PHONE: 703-342-80410, WITH EPOXY GROUT, COLOR: TBD
CPT-9	MODULAR CARPET	INTERFACE	COLLECTION: KNITSITICH, COLOR: 103340 CHARCOAL/CAYENNE, SIZE: 50CM X 50CM, INSTALL PATTERN: ASHLAR, INSTALL PER MANUFACTURER STANDARDS, REP. NAME: LORI BAILEY, REP. EMAIL: LORI.BAILEY@INTERFACE.COM, REP. PHONE: 205-821-6401, BACKING: CUSHIONBAC RENEW		PWT-3	WALL TILE	ERGON	PRODUCT: ELEGANCE PRO, COLOR: GREY, SURFACE: LAPPATO, SIZE: 60CM X 120CM, PATTERN: OFFSET, INSTALL PER MANUFACTURER STANDARDS, REP. NAME: PAUL HYDE, REP. EMAIL: PHYDE@EMILAMERICA.COM, REP. PHONE: 703-342-80410, WITH EPOXY GROUT, COLOR: TBD
LVT-1	LUXURY VINYL TILE	INTERFACE	PRODUCT: EARTHEN FORMS COLLECTION, PRODUCT: ON GRAIN 4.5 MM, COLOR: A03304 OILED WALNUT, SIZE: 25CM X 1M, INSTALL PATTERN: ASHLAR, INSTALL PER MANUFACTURER STANDARDS, REP. NAME: LORI BAILEY, REP. EMAIL: LORI.BAILEY@INTERFACE.COM, REP. PHONE: 205-821-6401,		PWT-4	WALL TILE	ERGON	PRODUCT: ELEGANCE PRO, COLOR: DARK GREY, SURFACE: MURAL, SIZE: 30CM X 60CM, PATTERN: OFFSET, INSTALL PER MANUFACTURER STANDARDS, REP. NAME: PAUL HYDE, REP. EMAIL: PHYDE@EMILAMERICA.COM, REP. PHONE: 703-342-80410, WITH EPOXY GROUT, COLOR: TBD
PFT-1	PORCELAIN FLOOR TILE	ERGON	PRODUCT: LOMBARDA, COLOR: GRIGIO, SURFACE: LAPPATO, SIZE: 60CM X 60CM, INSTALL PER MANUFACTURER STANDARDS, REP. NAME: PAUL HYDE, REP. EMAIL: PHYDE@EMILAMERICA.COM, REP. PHONE: 703-342-80410, WITH EPOXY GROUT, COLOR: TBD		PWT-5	WALL TILE	ERGON	PRODUCT: ELEGANCE PRO, COLOR: GREY, SURFACE: LAPPATO, SIZE: 60CM X 120CM, PATTERN: OFFSET, INSTALL PER MANUFACTURER STANDARDS, REP. NAME: PAUL HYDE, REP. EMAIL: PHYDE@EMILAMERICA.COM, REP. PHONE: 703-342-80410, WITH EPOXY GROUT, COLOR: TBD
PFT-2	PORCELAIN FLOOR TILE	ERGON	PRODUCT: ELEGANCE PRO, COLOR: DARK GREY, SURFACE: LAPPATO, SIZE: 60CM X 120CM, INSTALL PER MANUFACTURER STANDARDS, REP. NAME: PAUL HYDE, REP. EMAIL: PHYDE@EMILAMERICA.COM, REP. PHONE: 703-342-80410, WITH EPOXY GROUT, COLOR: TBD		PWT-6	WALL TILE	ERGON	PRODUCT: ELEGANCE PRO, COLOR: GREY, SURFACE: MURAL, SIZE: 30CM X 60CM, PATTERN: OFFSET, INSTALL PER MANUFACTURER STANDARDS, REP. NAME: PAUL HYDE, REP. EMAIL: PHYDE@EMILAMERICA.COM, REP. PHONE: 703-342-80410, WITH EPOXY GROUT, COLOR: TBD
PFT-3	PORCELAIN FLOOR TILE	ERGON	PRODUCT: ELEGANCE PRO, COLOR: GREY, SURFACE: LAPPATO, SIZE: 60CM X 120CM, INSTALL PER MANUFACTURER STANDARDS, REP. NAME: PAUL HYDE, REP. EMAIL: PHYDE@EMILAMERICA.COM, REP. PHONE: 703-342-80410, WITH EPOXY GROUT, COLOR: TBD		PWT-6	WALL TILE	GARDEN SITE TILE	PRODUCT: BEACON, COLOR: MIST, GSW2034412E, SIZE: 2" X 10", PATTERN: HERRINGBONE, INSTALL PER MANUFACTURER STANDARDS, WITH EPOXY GROUT, COLOR: TBD
PSC-1	POLISHED SEALED CONCRETE	PROSOCCO	PRODUCT: CONSOLDECK LS		YWG-1	VINYL WALL GRAPHIC	KOROSEAL	VINYL WALL GRAPHIC DIGITAL WALLCOVERING, EGG SHELL SUBSTRATE, WHITE
RSN-1	RESINOUS FLOORING	ELITE CRETE SYSTEMS	PRODUCT: HERMETIC STOUT FLOORING SYSTEM, COLOR: TBD		MGB-1	MAGNETIC GLASS BOARD	CDRONA GROUP INC	FRAMELESS GLASS, MAGNETIC, MARKERBOARDS, SIZE: SEE ELEVATIONS
TRZ-1	TERRAZZO	TERRAZZO AND MARBLE SUPPLY	PRODUCT: TERRAZZO RESIN SYSTEMS, MB20-015V, COLOR: #8046 PASSIVE, GRIT: 200, FILLER ATF-20, SEALER: MIX: VEN EXPOSURE 80%: 100% - CHINA WHITE #3-5, CHIPS: 100 - SIZE 1.2 - CHINA WHITE, INSTALL PER MANUFACTURER STANDARDS		<b>MISCELLANEOUS - MILLWORK FINISHES</b>			
TRZ-2	TERRAZZO	TERRAZZO AND MARBLE SUPPLY	PRODUCT: TERRAZZO RESIN SYSTEMS, MB20-015V, COLOR: TBD, GRIT: 200, FILLER ATF-20, SEALER: MIX: VEN EXPOSURE 80%: 100% - CHINA WHITE #3-5, CHIPS: 100 - SIZE 1.2 - CHINA WHITE, INSTALL PER MANUFACTURER STANDARDS		HPDL-1	HIGH PRESSURE DECORATIVE LAMINATE	WILSONART	PAUSADES OAK 7987-38, FINISH: FINE VELVET, WITH #0N** WEAR RESISTANT, SCUFF RESISTANT, SCRATCH RESISTANT TECHNOLOGY
TRZ-3	TERRAZZO	TERRAZZO AND MARBLE SUPPLY	PRODUCT: TERRAZZO RESIN SYSTEMS, MB20-015V, COLOR: TBD, GRIT: 200, FILLER ATF-20, SEALER: MIX: VEN EXPOSURE 80%: 100% - CHINA WHITE #3-5, CHIPS: 100 - SIZE 1.2 - CHINA WHITE, INSTALL PER MANUFACTURER STANDARDS		HPDL-2	HIGH PRESSURE DECORATIVE LAMINATE	WILSONART	PEWTER MESH 4078-38, FINISH: FINE VELVET, WITH #0N** WEAR RESISTANT, SCUFF RESISTANT, SCRATCH RESISTANT TECHNOLOGY
WOS-1	WALK OFF CARPET	INTERFACE	PRODUCT: STEP REPEAT COLLECTION, COLOR: TBD		HPDL-3	HIGH PRESSURE DECORATIVE LAMINATE	WILSONART	DOVE GREY, D92-60 MATTE FINISH, WITH #0N** WEAR RESISTANT, SCUFF RESISTANT, SCRATCH RESISTANT TECHNOLOGY
RBT-1	RUBBER STAIR TREAD	ROPPE	PRODUCT: RUBBER STAIR TREAD, PROFILE: #93 TEXTURED DESIGN, COLOR: COLOR: 174 SMOKE		HPDL-4	HIGH PRESSURE DECORATIVE LAMINATE	WILSONART	ALUMASTEEL, 6277-00-419
<b>BASE FINISHES</b>					HPDL-5	HIGH PRESSURE DECORATIVE LAMINATE	WILSONART	HANDSPUN PEARL, 5033-38, FINISH: FINE VELVET TEXTURE, WITH #0N** WEAR RESISTANT, SCUFF RESISTANT, SCRATCH RESISTANT TECHNOLOGY
WDB-1	PAINT GRADE WOOD BASE	MILLWORK SUBCONTRACTOR	PAINTED WOOD BASE, COLOR: PNT-1		WD-1	WOOD VENEER	-	WOOD VENEER MILLWORK: RIF SAWN WHITE OAK STAINED TO MATCH HPDL-1
WDB-2	EXISTING WOOD BASE	---	-		WD-2	WOOD VENEER	-	AFRICAN MAHOAGANY, VENEER AND SOLIDS CUT TO PROVIDE WOOD GRAIN THAT MATCHES EXISTING TO REMAIN WOOD VENEER AND SOLIDS
RB-1	RUBBER BASE	ROPPE	CONTOURS PROFILED WALL BASE SYSTEM, #85 FASHION PH085, 6-1/4" X 1/4", COLOR: 174 SMOKE, CONTINUOUS ROLL GOODS ONLY, NO PRE-MOLDED OR INSIDE CORNER UNITS		QZ-1	QUARTZ COUNTERTOP	WILSONART	PRODUCT: LOGAN PASS, Q4055 FINISH: POLISHED, THICKNESS: 3MM, EDGES: EASED, CONERS: ALL CORNERS MITERED, INSTALL PER MANUFACTURER STANDARDS, REP. NAME: SUZANNE KEETON KRAMER, REP. EMAIL: SKRAMER@WURTHWOODGROUP.COM, REP. PHONE: 205-532-9500
PTB-1	TILE BASE	ERGON	PRODUCT: LOMBARDA, COLOR: GRIGIO, SURFACE: LAPPATO, SIZE: 60CM X 60CM, SIZE: 4" TALL CUT TILE (SEE CORRESPONDING ELEVATIONS AND DETAILS), INSTALL PER MANUFACTURER STANDARDS, REP. NAME: PAUL HYDE, REP. EMAIL: PHYDE@EMILAMERICA.COM, REP. PHONE: 703-342-80410, WITH EPOXY GROUT, COLOR: TBD		QZ-2	QUARTZ COUNTERTOP	WILSONART	PRODUCT: DESERT VIEW, Q4043 FINISH: POLISHED, THICKNESS: 3MM, EDGES: EASED, CONERS: ALL CORNERS MITERED, INSTALL PER MANUFACTURER STANDARDS, REP. NAME: SUZANNE KEETON KRAMER, REP. EMAIL: SKRAMER@WURTHWOODGROUP.COM, REP. PHONE: 205-532-9500
PTB-2	TILE BASE	ERGON	PRODUCT: ELEGANCE PRO, COLOR: GREY, SURFACE: LAPPATO, SIZE: 60CM X 120CM, SIZE: 4" TALL CUT TILE (SEE CORRESPONDING ELEVATIONS AND DETAILS), INSTALL PER MANUFACTURER STANDARDS, REP. NAME: PAUL HYDE, REP. EMAIL: PHYDE@EMILAMERICA.COM, REP. PHONE: 703-342-80410, WITH EPOXY GROUT, COLOR: TBD		STN-1	WOOD STAIN	-	TO MATCH HPDL-1, FINISH SHEEN: SEMI - GLOSS
PTB-3	TILE BASE	ERGON	PRODUCT: ELEGANCE PRO, COLOR: GREY, SURFACE: LAPPATO, SIZE: 60CM X 120CM, SIZE: 4" TALL CUT TILE (SEE CORRESPONDING ELEVATIONS AND DETAILS), INSTALL PER MANUFACTURER STANDARDS, REP. NAME: PAUL HYDE, REP. EMAIL: PHYDE@EMILAMERICA.COM, REP. PHONE: 703-342-80410, WITH EPOXY GROUT, COLOR: TBD		STN-2	WOOD STAIN	-	TO MATCH HPDL-2, FINISH SHEEN: SEMI - GLOSS
TZB-1	TERRAZZO BASE	TERRAZZO AND MARBLE SUPPLY	HEIGHT: 6" PRODUCT: TERRAZZO RESIN SYSTEMS, MB20-015V, COLOR: #8046 PASSIVE, GRIT: 200, FILLER ATF-20, SEALER: MIX: VEN EXPOSURE 80%: 100% - CHINA WHITE #3-5, CHIPS: 100 - SIZE 1.2 - CHINA WHITE, INSTALL PER MANUFACTURER STANDARDS		ACP-1	ACRYLIC PANEL	3FORM	200.08 FAMELESS SUSPENDED PARTITION

- FINISH GENERAL NOTES:**
- CONTRACTOR SHALL CAREFULLY INSPECT EXISTING TO REMAIN SUBFLOOR TO DETERMINE AMOUNT OF PATCHING/LEVELING REQUIRED TO PROVIDE THE LEVEL REQUIRED FOR ALL NEWLY CONSTRUCTED PARTITIONS, MILLWORK AND FINISHES.
  - ALL FINISH MATERIAL TRANSITIONS SHALL BE CENTERED AND COVERED BY DOORS IN THEIR CLOSED POSITION.
  - ALL FINISH MATERIALS SHALL BE INSTALLED BASED ON EACH MANUFACTURER'S PUBLISHED INSTRUCTIONS TO ENSURE PROPER INSTALLATION.

## TOILET ACCESSORY LEGEND

TOILET ACCESSORIES		
CODE	PRODUCT	DESCRIPTION
GB-1	GRAB BAR - 36"	MANUFACTURER: BOBRICK, MODEL #: B-6806-36
GB-2	GRAB BAR - 42"	MANUFACTURER: BOBRICK, MODEL #: B-6806-42
GB-3	GRAB BAR - 18"	MANUFACTURER: BOBRICK, MODEL #: B-6806-18
GB-4	GRAB BAR - 24"	MANUFACTURER: BOBRICK, MODEL #: B-6806-24
HD-1	HAND DRYER	MANUFACTURER: DYSON, AIRBLADE V (NICKEL) HAND DRYER
SN-1	SANITARY NAPKIN DISPOSAL	MANUFACTURER: MANUFACTURER BOBRICK, MODEL #: B-35139
M1-1	MIRROR	CUSTOM MIRROR 2' X 4'
M1-2	MIRROR	CUSTOM; THE MIRROR COMPANY 3'X7' MIRROR
M1-3	MIRROR	CUSTOM; THE MIRROR COMPANY 3'X7' MIRROR
JS-1	URINAL SCREEN	MANUFACTURER: BOBRICK, 1045 WALL HUNG DESIGNER SERIES (HPDL-2)
TLT-1	TOILET PARTITION	MANUFACTURER: BOBRICK, 1042 OVERHEAD-BRACED (HPDL-2)
BC-1	BABY CHANGING	MANUFACTURER: KOALA KARE, KB310-S8RE HORIZONTAL STAINLESS STEEL RECESSED-MOUNTED

## APPLIANCE LEGEND

TOILET ACCESSORIES		
CODE	PRODUCT	DESCRIPTION
IC-1	ADA ICE MACHINE	MANUFACTURER: WHIRLPOOL, MODEL #: WUI75K1SHZ, COLOR: STAINLESS STEEL
DW-1	ADA DISH WASHER	MANUFACTURER: WHIRLPOOL, MODEL #: WDT5505APZ, COLOR: STAINLESS STEEL
MW-1	MICROWAVE	MANUFACTURER: WHIRLPOOL, MODEL #: WMCS7022RZ, COLOR: STAINLESS STEEL
RF-1	REFRIDGERATOR	MANUFACTURER: WHIRLPOOL, MODEL #: WRRF3236RZ, COLOR: STAINLESS STEEL

## PLUMBING LEGEND

TOILET ACCESSORIES		
CODE	PRODUCT	DESCRIPTION
SK-1	TOILET SINK	MANUFACTURER: KOHLER, VERTICYL 19 3/4" UNDERMOUNT SINK, K-2882-0
SK-2	KITCHEN SINK	MANUFACTURER: KOHLER, VAULT 24" UNDERMOUNT SINGLE-BOWL KITCHEN SINK K-3822-NA
FC-1	TOILET FAUCET	MANUFACTURER: TOTO, HELIX* TOUCHLESS FAUCET - 0.35 GPM
FC-2	KITCHEN FAUCET	MANUFACTURER: KOHLER, CRUE, K-22972-CP
TL-1	TOILET	SEE PLUMBING DRAWINGS
UR-1	URINAL	SEE PLUMBING DRAWINGS
WC-1	WATER COOLER	MANUFACTURER: ELKAY; LZWS-LRPM28K EZH2O
XX-X	-----	MANUFACTURER: -----
XX-X	-----	MANUFACTURER: -----

**GADSDEN CITY HALL**  
**100% CONSTRUCTION DOCUMENTS**  
**CITY OF GADSDEN**  
 200 Broad St., Gadsden, AL 35901  
 23-083

KEY PLAN:

ARCHITECT OF RECORD:  
**WILLIAMS BLACKSTOCK ARCHITECTS**

2204 FIRST AVENUE SOUTH, SUITE 200  
 BIRMINGHAM, ALABAMA 35233

ISSUE DATE:  
**11-25-2024**

REVISIONS:  
 NO. DATE DESCRIPTION

PROJECT NUMBER:  
**23-083**

DRAWING TITLE:  
**FINISH SCHEDULE**

SHEET NUMBER:  
**A-700**



KEY PLAN:

ARCHITECT OF RECORD:  
**WILLIAMS  
 BLACKSTOCK  
 ARCHITECTS**

2204 FIRST AVENUE SOUTH, SUITE 200  
 BIRMINGHAM, ALABAMA 35233

ISSUE DATE:  
**11-25-2024**

REVISIONS:  
 NO. DATE DESCRIPTION

PROJECT NUMBER:  
**23-083**

DRAWING TITLE:  
**1ST FLOOR FINISH  
 PLANS - CITY  
 HALL**

SHEET NUMBER:  
**A-701**

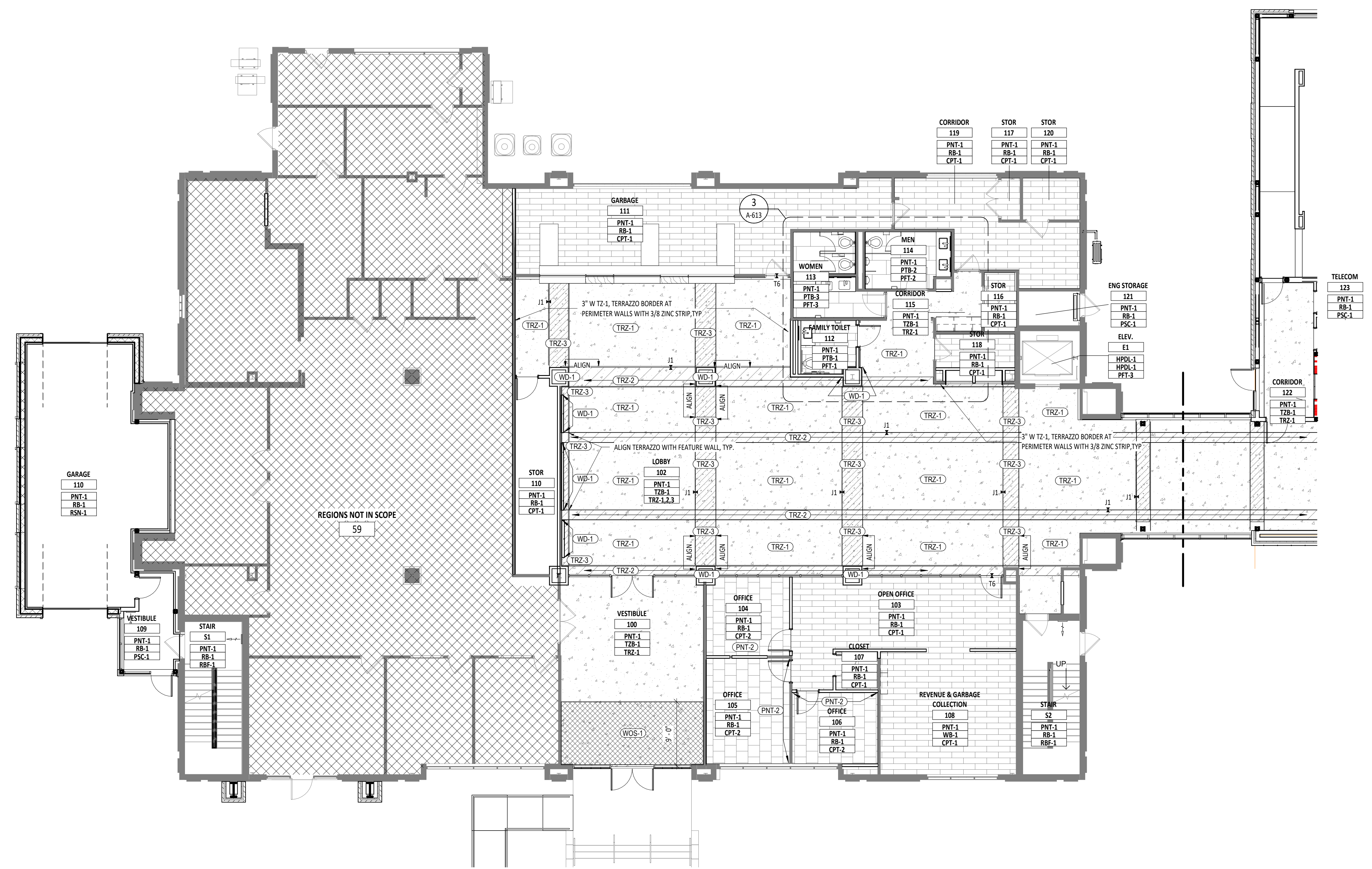

**FINISH PLAN SHEET NOTES**

- 3" W TZ-1, TERRAZZO BORDER AT PERIMETER WALLS WITH 3/8 ZINC STRIP, TYP.
- ALIGN TERRAZZO WITH FEATURE WALL PANELS, TYP.
- ALIGN TERRAZZO WITH EDGE OF COLUMN WRAPS, TYP.
- PAINT EXISTING WOOD BASE PNT-1, TYP. UNLESS OTHERWISE NOTED

**CITY HALL - 1ST FLOOR FINISH PLAN**  
 SCALE: 1/8" = 1'-0" REF: 1/11 X 17 P



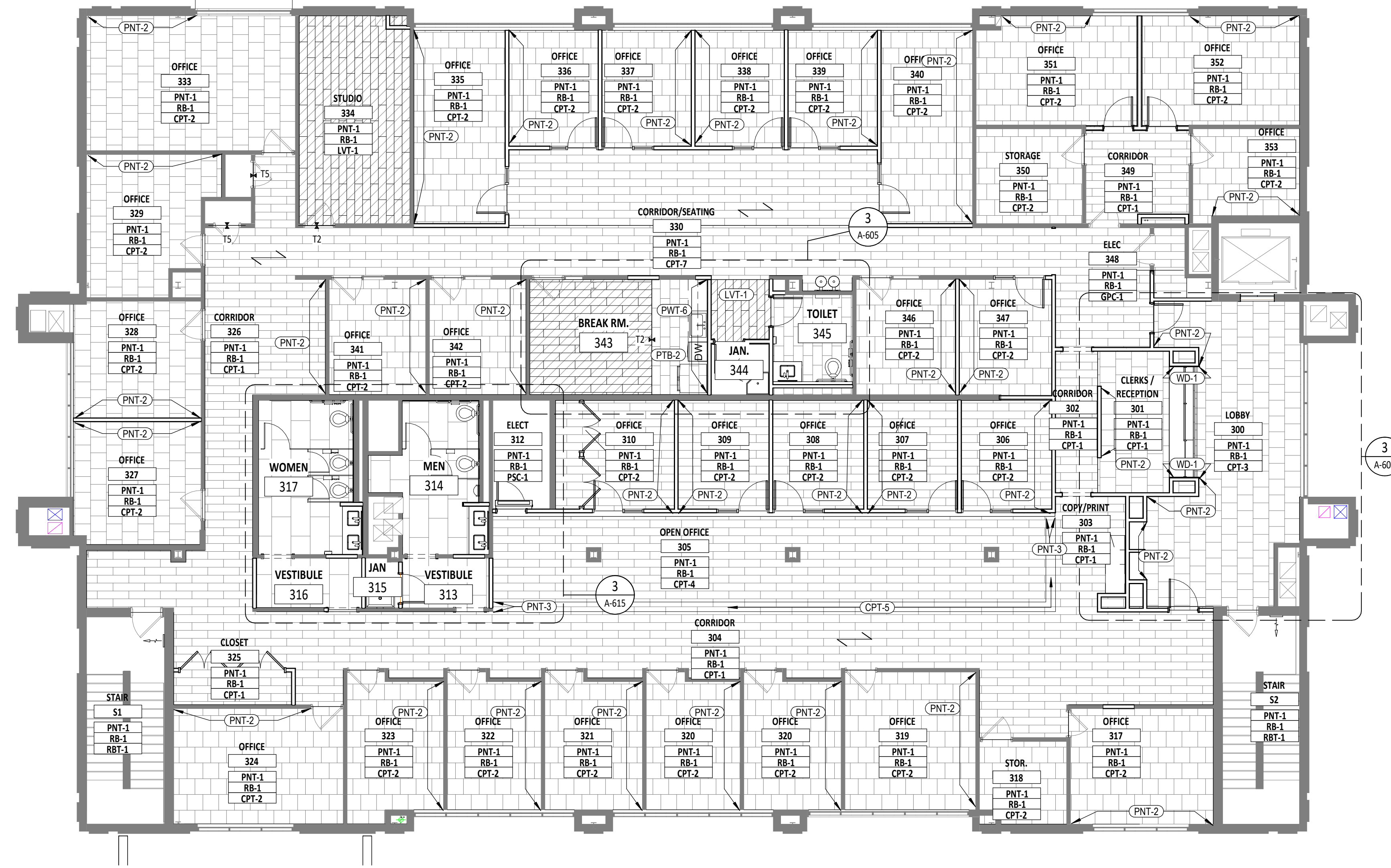

**2 CITY HALL - 3RD FLOOR FINISH PLAN**  
 SCALE: 1/8" = 1'-0" REF: 1/A-200

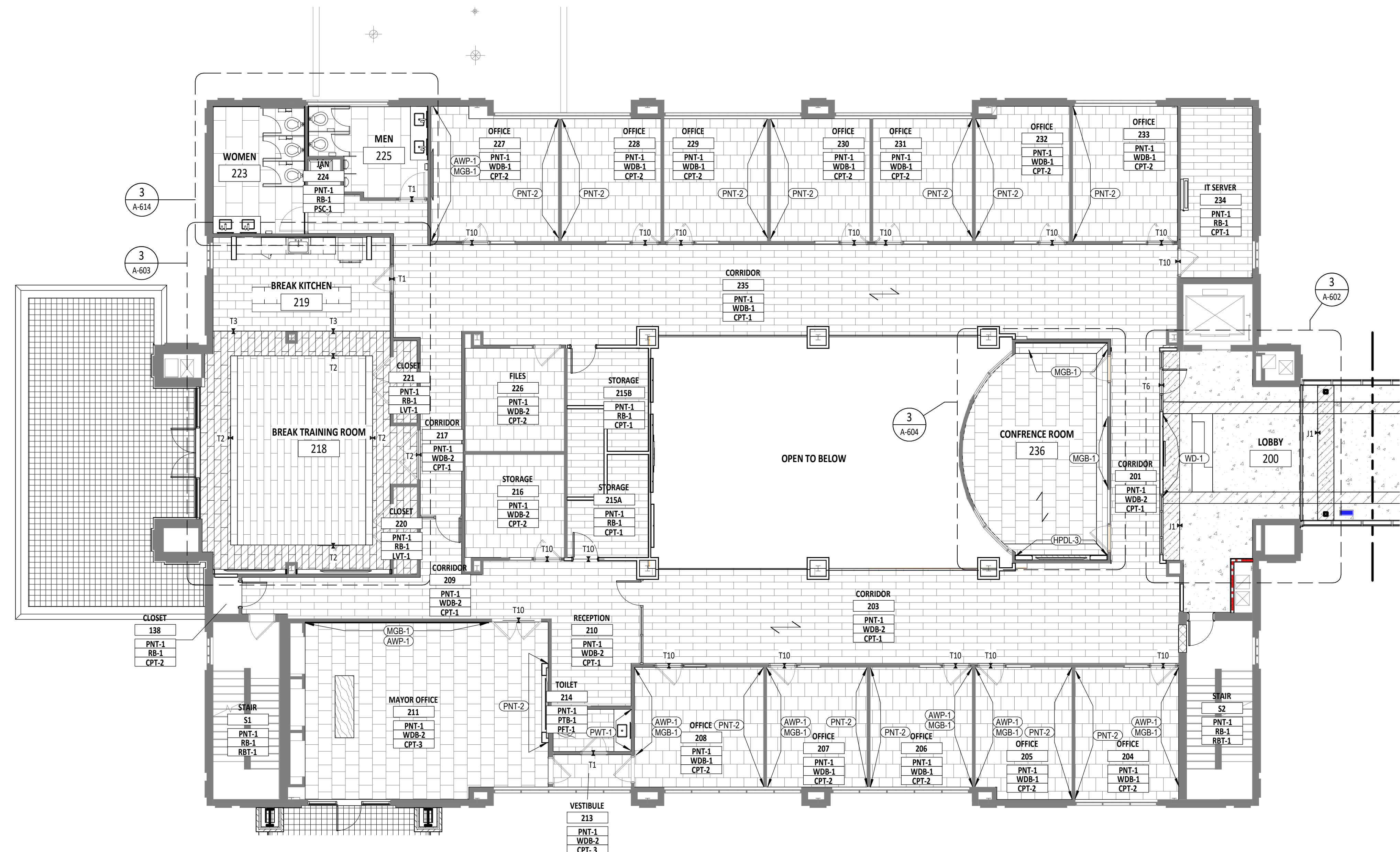

**CITY HALL - 2ND FLOOR FINISH PLAN**  
 SCALE: 1/8" = 1'-0" REF: 1/A-200

- FINISH PLAN SHEET NOTES**
- 3" W T2-1, TERRAZZO BORDER AT PERIMETER WALLS WITH 3/8" ZINC STRIP, TYP.
  - ALIGN TERRAZZO WITH FEATURE WALL PANELS, TYP.
  - ALIGN TERRAZZO WITH EDGE OF COLUMN WRAPS, TYP.
  - PAINT EXISTING WOOD BASE PNT-1, TYP. UNLESS OTHERWISE NOTED

**GADSDEN CITY HALL**  
 100% CONSTRUCTION DOCUMENTS  
 CITY OF GADSDEN  
 200 Broad St., Gadsden, AL 35901  
 23-083

KEY PLAN:

ARCHITECT OF RECORD:  
**WILLIAMS BLACKSTOCK ARCHITECTS**  
 2204 FIRST AVENUE SOUTH, SUITE 200  
 BIRMINGHAM, ALABAMA 35233

ISSUE DATE:  
**11-25-2024**

REVISIONS:

NO.	DATE	DESCRIPTION

PROJECT NUMBER:  
**23-083**

DRAWING TITLE:  
**2ND & 3RD FLOOR FINISH PLANS - CITY HALL**

SHEET NUMBER:  
**A-702**



NO.	DATE	DESCRIPTION

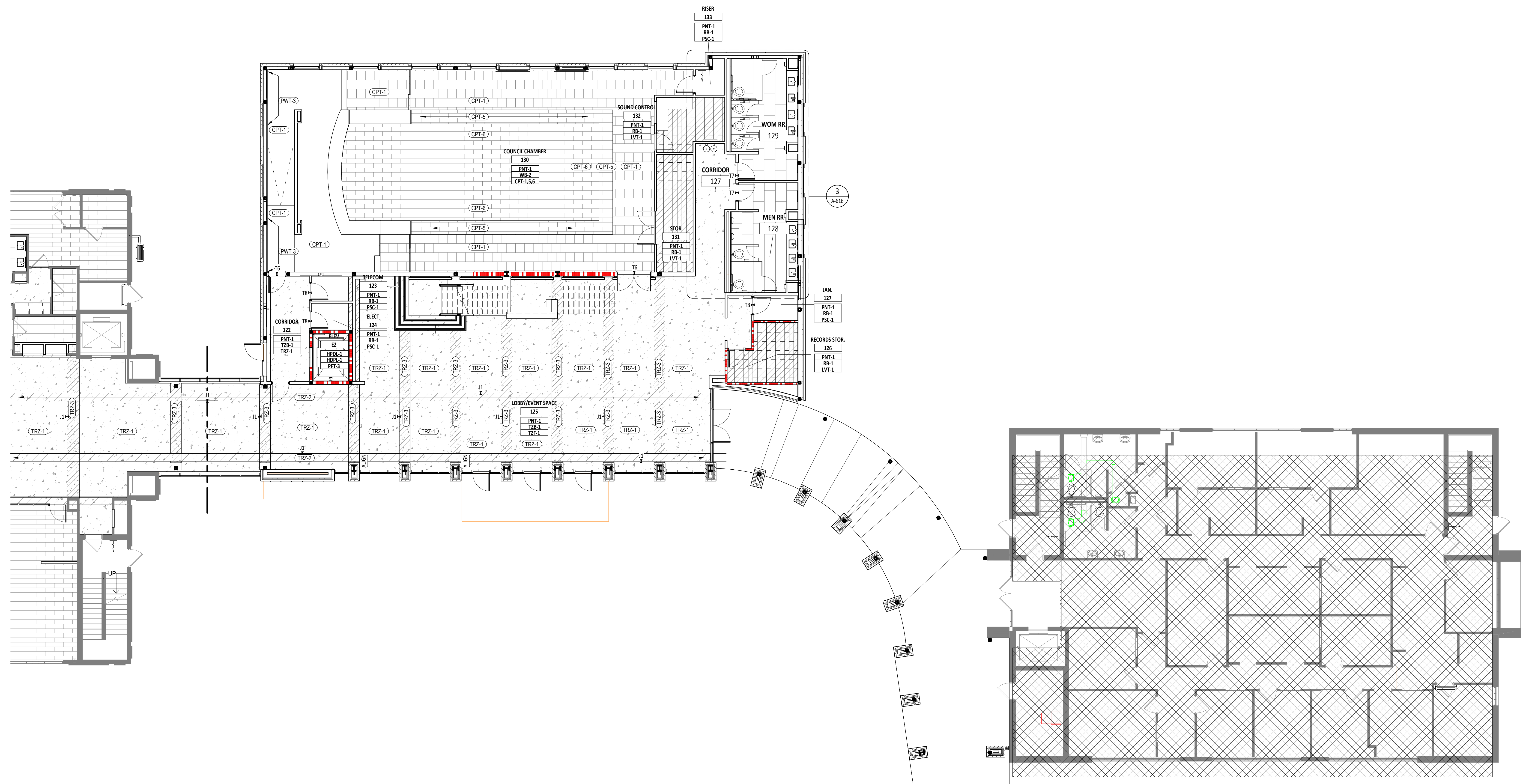

**FINISH PLAN SHEET NOTES**

- 3" W TRZ-1, TERRAZZO BORDER AT PERIMETER WALLS WITH 3/8 ZINC STRIP, TYP.
- ALIGN TERRAZZO WITH FEATURE WALL PANELS, TYP.
- ALIGN TERRAZZO WITH EDGE OF COLUMN WRAPS, TYP.
- PAINT EXISTING WOOD BASE PNT-1, TYP. UNLESS OTHERWISE NOTED

**LEVEL 1 - FINISH PLAN Copy 2**  
 SCALE: 1/8" = 1'-0" REF: 1/11 X 17 P



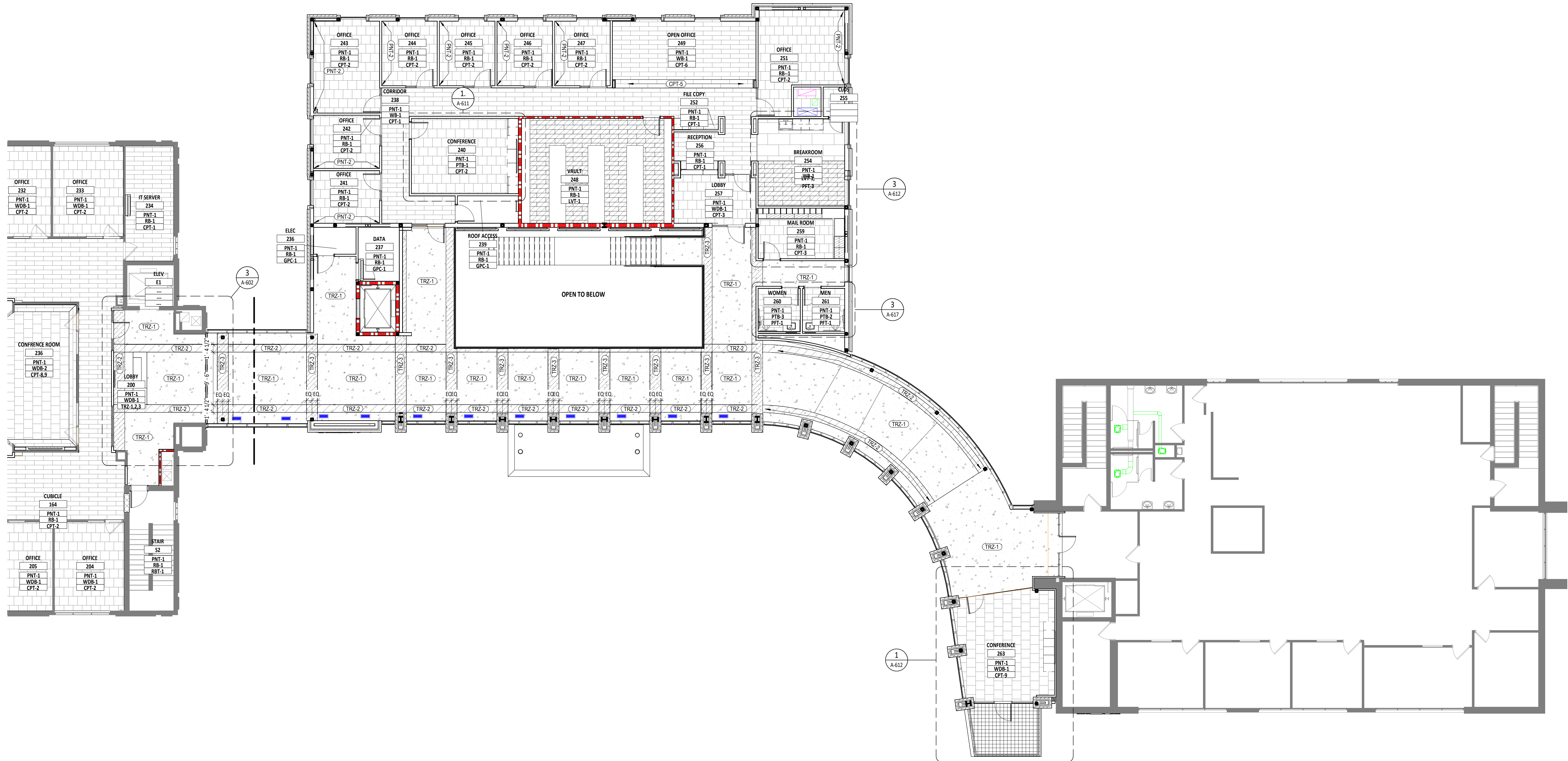
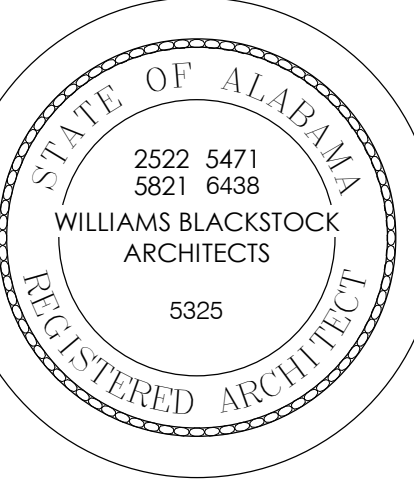

**2** CITY HALL - 2ND FLOOR FINISH PLAN  
SCALE: 1/8" = 1'-0" REF: 1/A-200

**GADSDEN CITY HALL**  
**100% CONSTRUCTION DOCUMENTS**  
CITY OF GADSDEN  
200 Broad St., Gadsden, AL 35901  
23-083

KEY PLAN:

ARCHITECT OF RECORD:

**WILLIAMS  
BLACKSTOCK  
ARCHITECTS**

2204 FIRST AVENUE SOUTH, SUITE 200  
BIRMINGHAM, ALABAMA 35233

ISSUE DATE:

**11-25-2024**

REVISIONS:

NO.	DATE	DESCRIPTION

PROJECT NUMBER:  
**23-083**

DRAWING TITLE:  
**2ND FLOOR  
FINISH PLANS -  
CITY COUNCIL**

SHEET NUMBER:  
**A-704**



# TRANSITION DETAILS

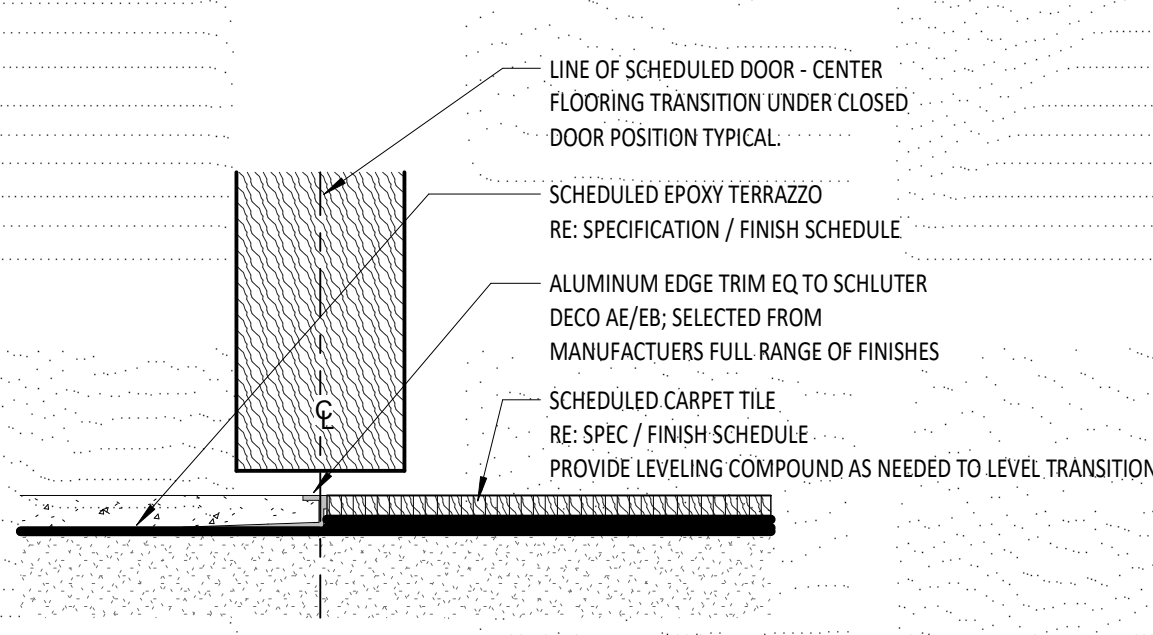

**T6** TRANS. DTL - TERRAZZO TO CPT  
SCALE: 6" = 1'-0"

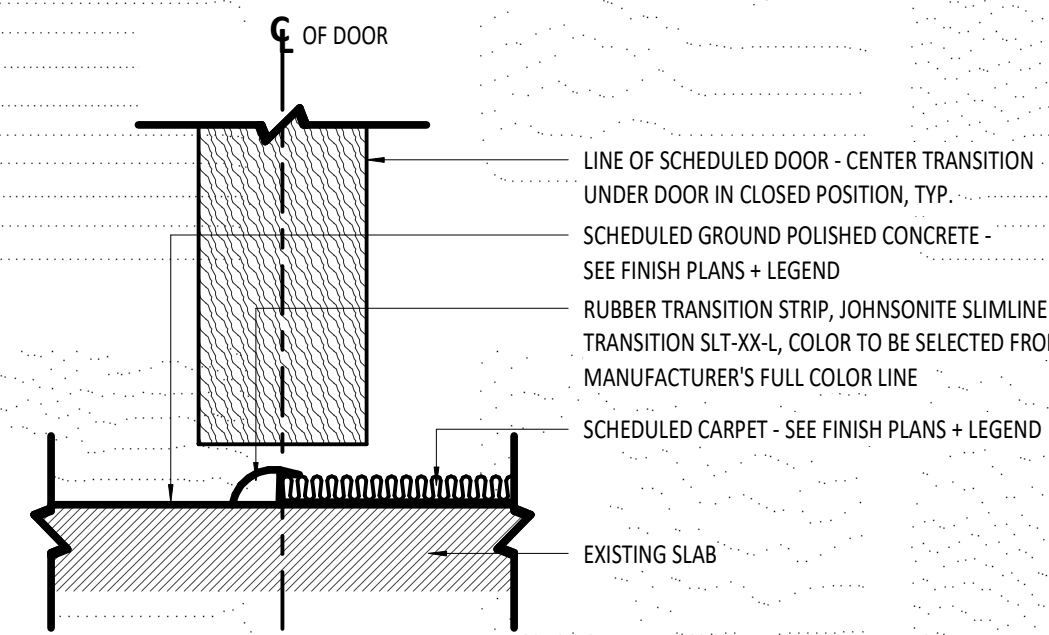

**T5** FLOOR TRANSITION - CPT TO GPC  
SCALE: 6" = 1'-0"

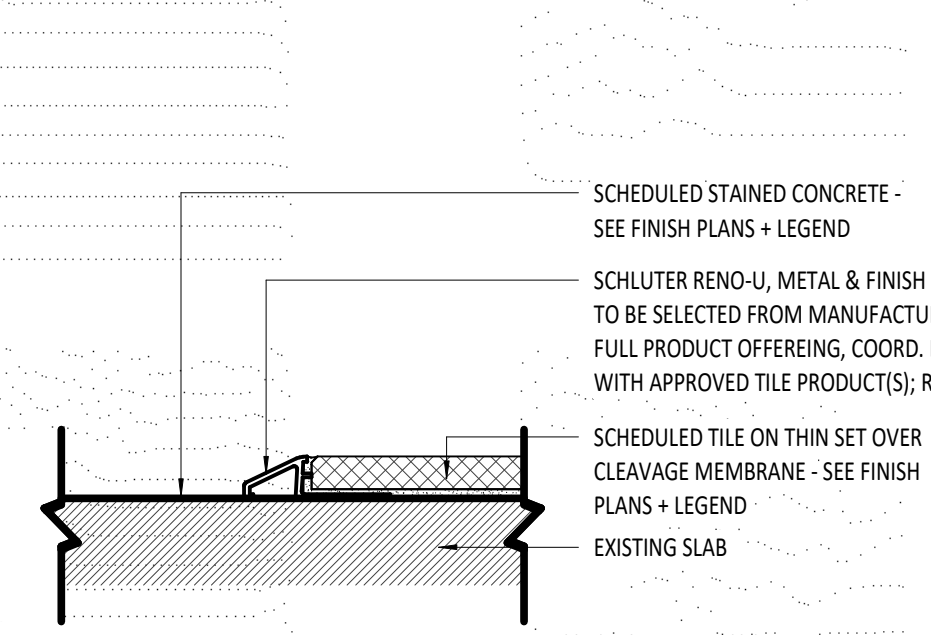

**T4** FLOOR TRANSITION - TL TO GPC  
SCALE: 6" = 1'-0"

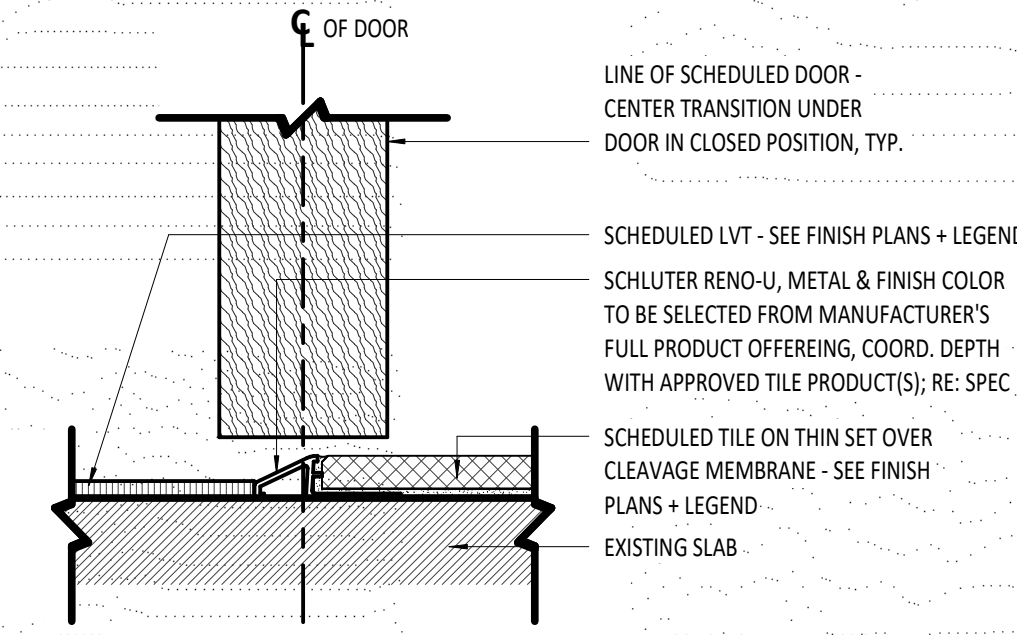

**T3** FLOOR TRANSITION - LVT TO PFT  
SCALE: 6" = 1'-0"

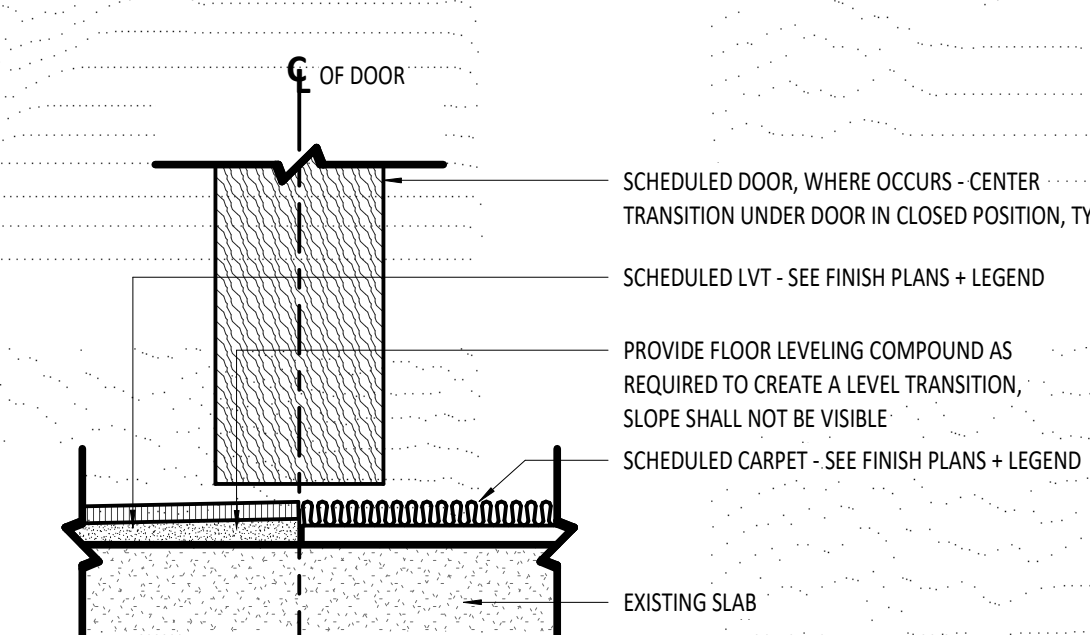

**T2** FLOOR TRANSITION - LVT TO CPT  
SCALE: 6" = 1'-0"

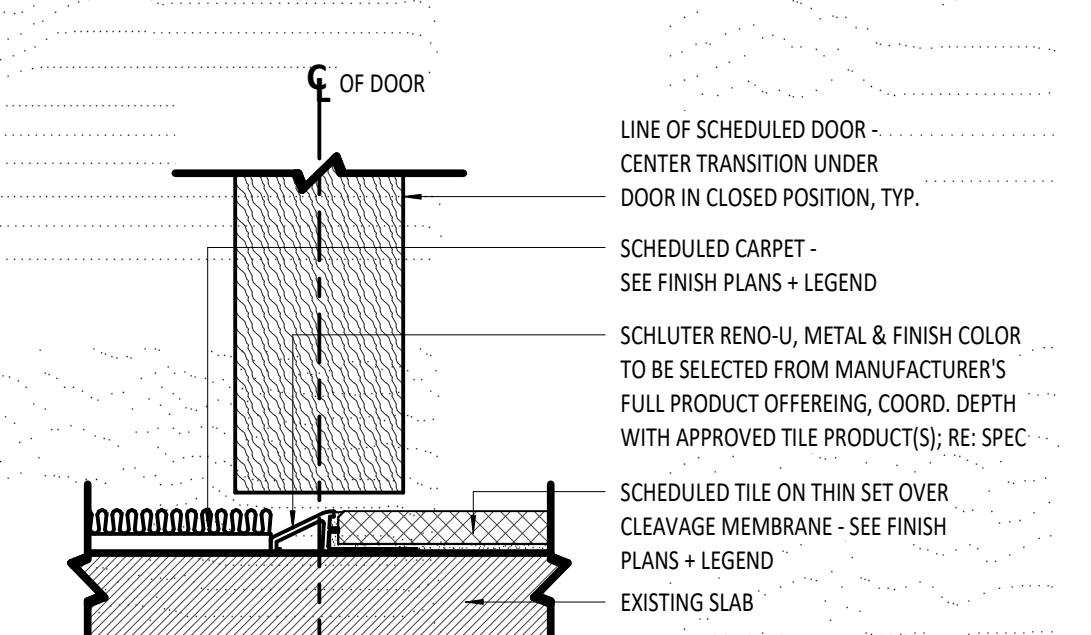

**T1** FLOOR TRANSITION - CPT TO PFT  
SCALE: 6" = 1'-0"

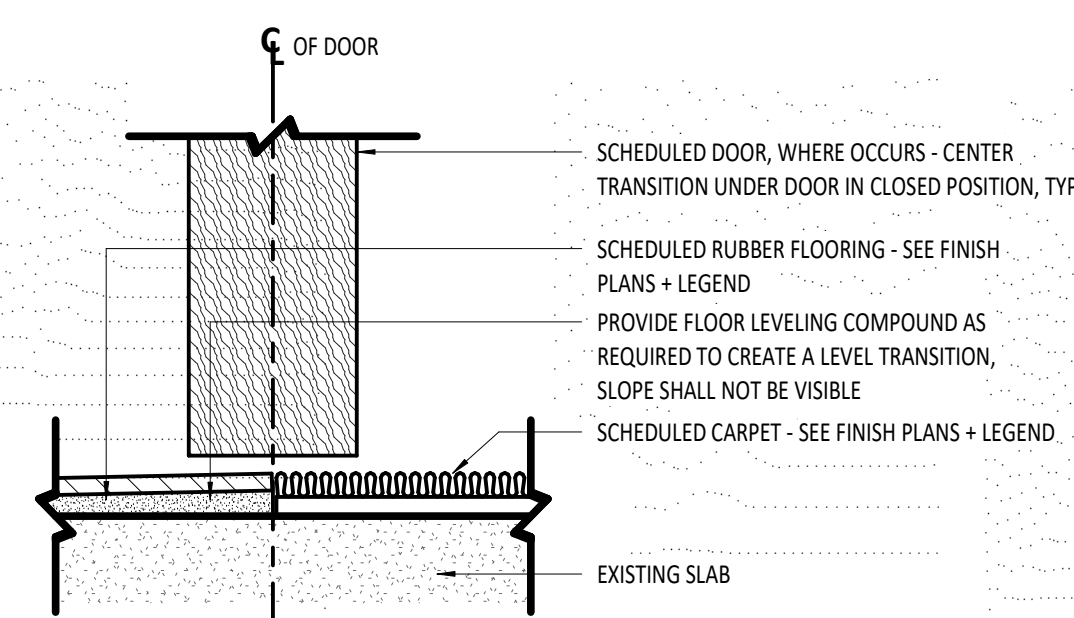

**T11** FLOOR TRANSITION - RBF TO CPT  
SCALE: 6" = 1'-0"

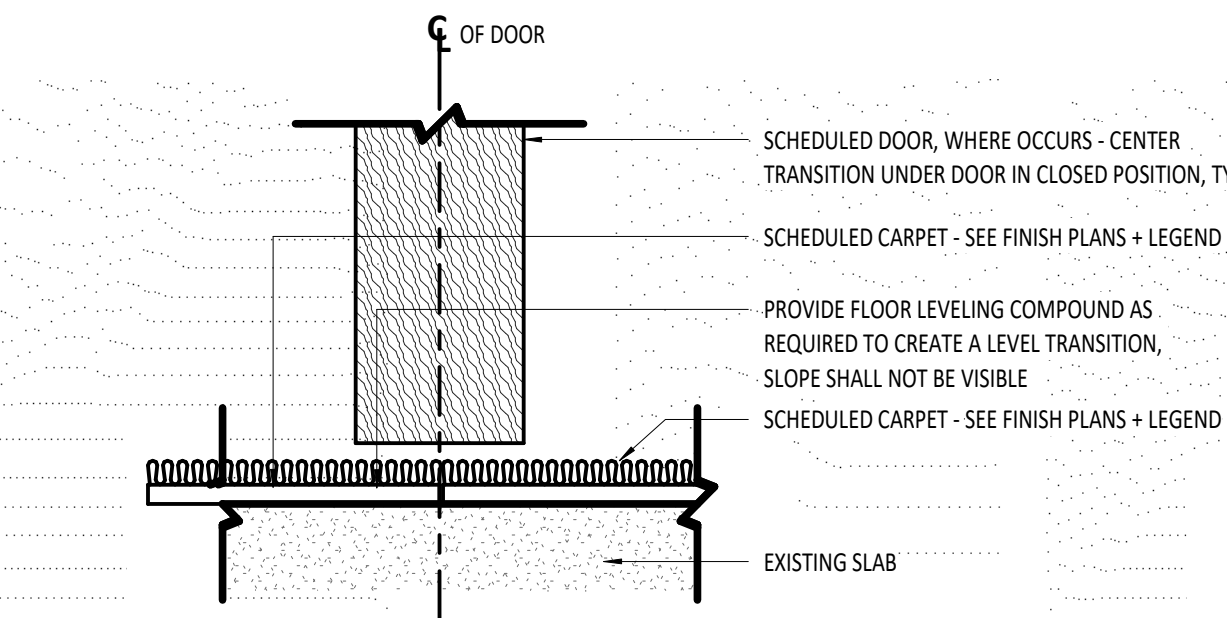

**T10** FLOOR TRANSITION - CPT TO CPT  
SCALE: 6" = 1'-0"

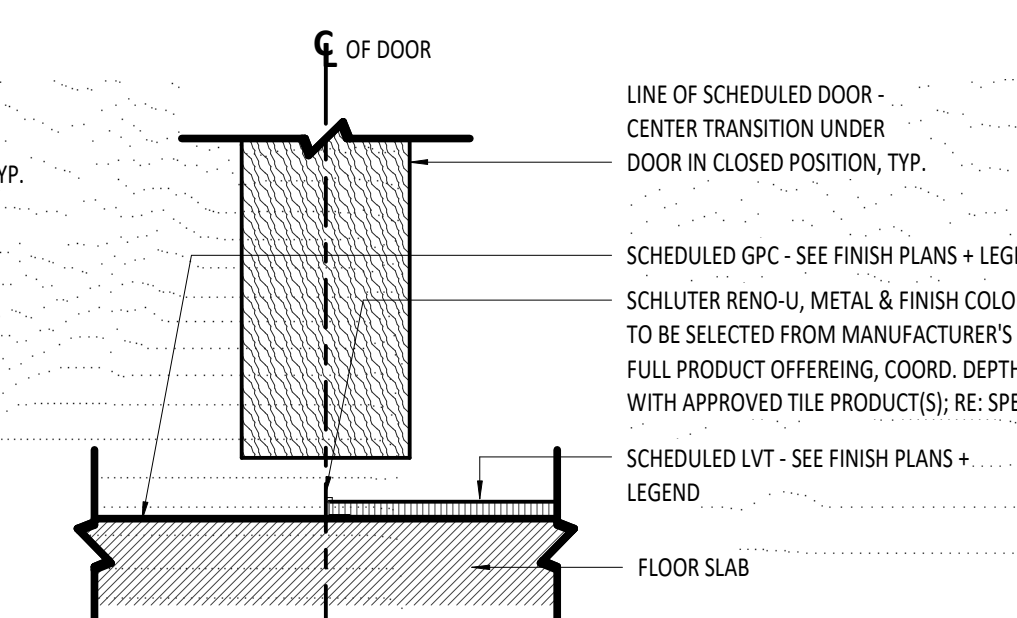

**T9** FLOOR TRANSITION - LVT TO GPC  
SCALE: 6" = 1'-0"

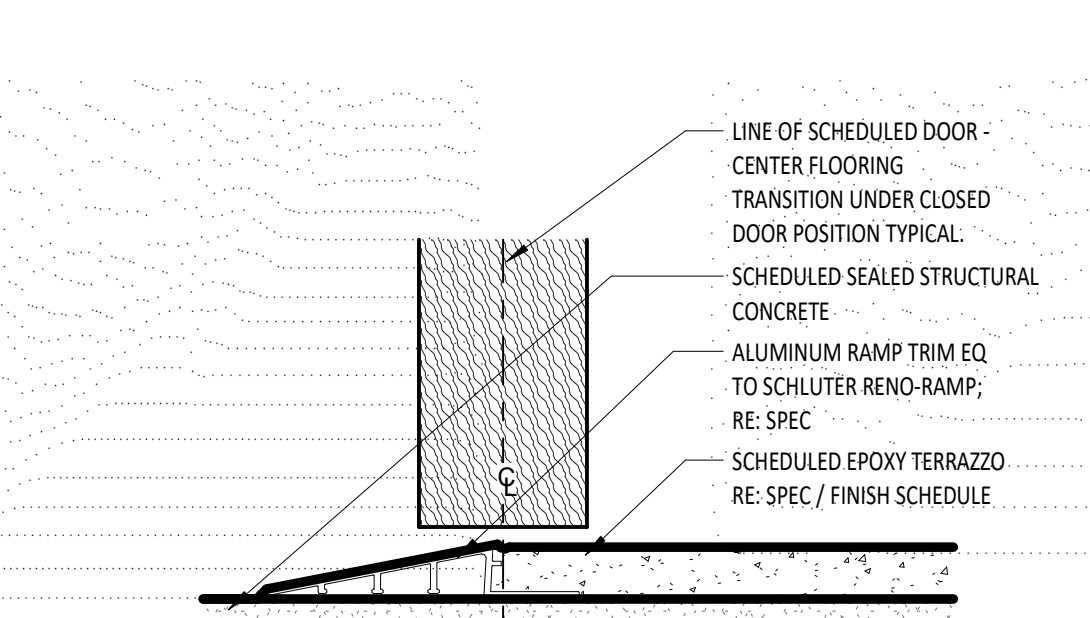

**T8** TRANS. DTL - TERRAZZO TO CONCRETE  
SCALE: 6" = 1'-0"

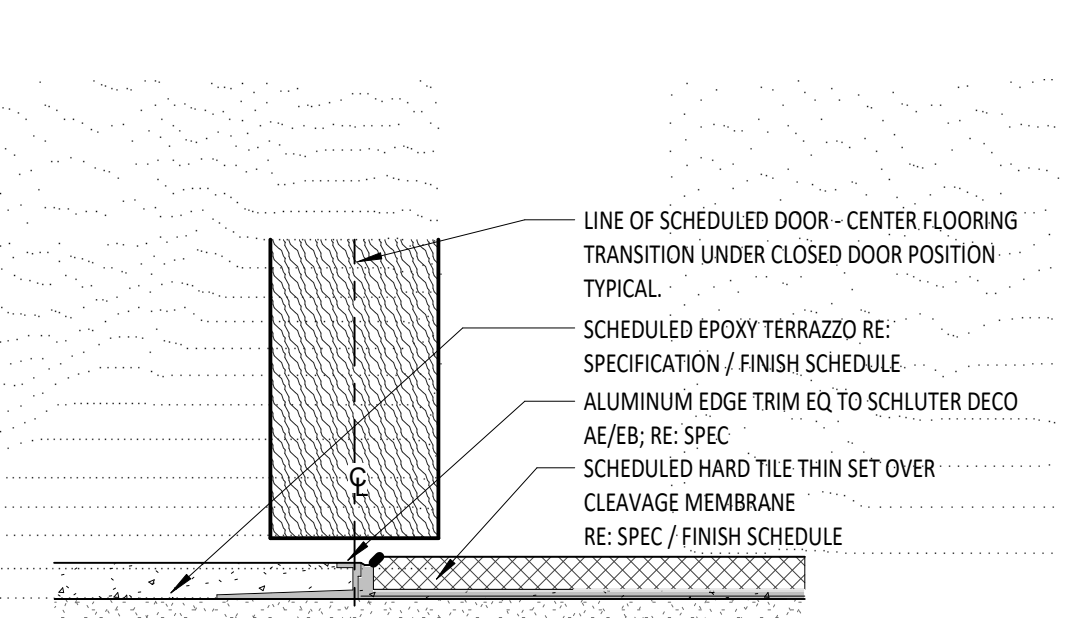

**T7** TRANS. DTL - TERRAZZO TO PFT  
SCALE: 6" = 1'-0"

# TERRAZZO JOINT DETAILS

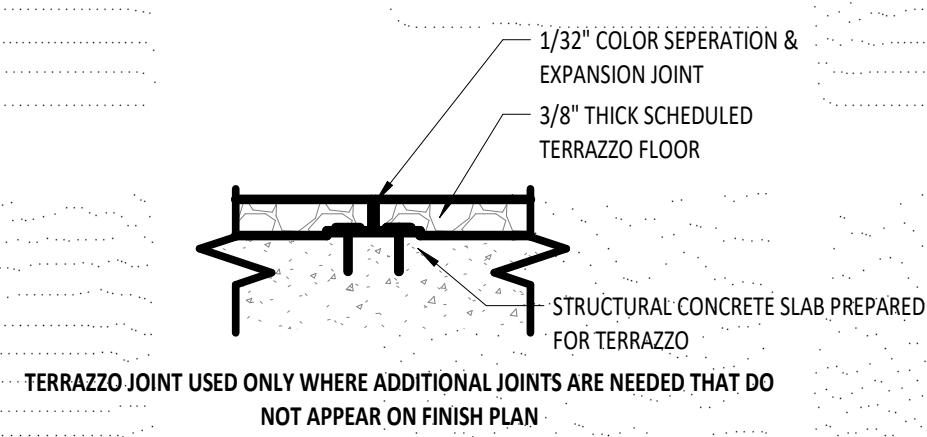

**J2** JOINT DTL - TZF JOINT 2  
SCALE: 6" = 1'-0"

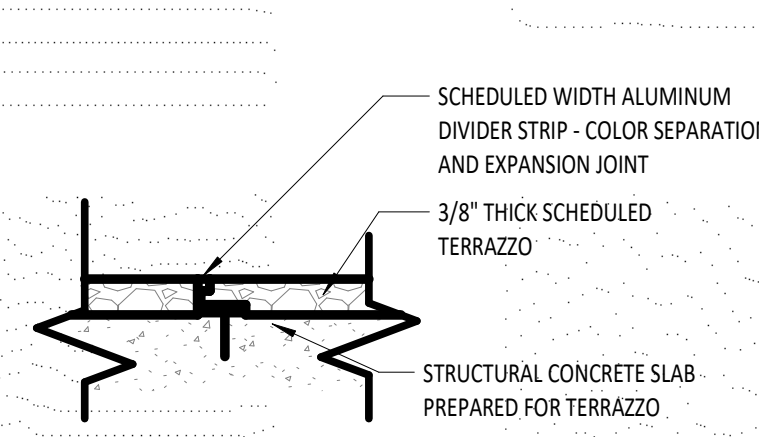

**J1** JOINT DTL - TZF JOINT 1  
SCALE: 6" = 1'-0"

# TILE DETAILS

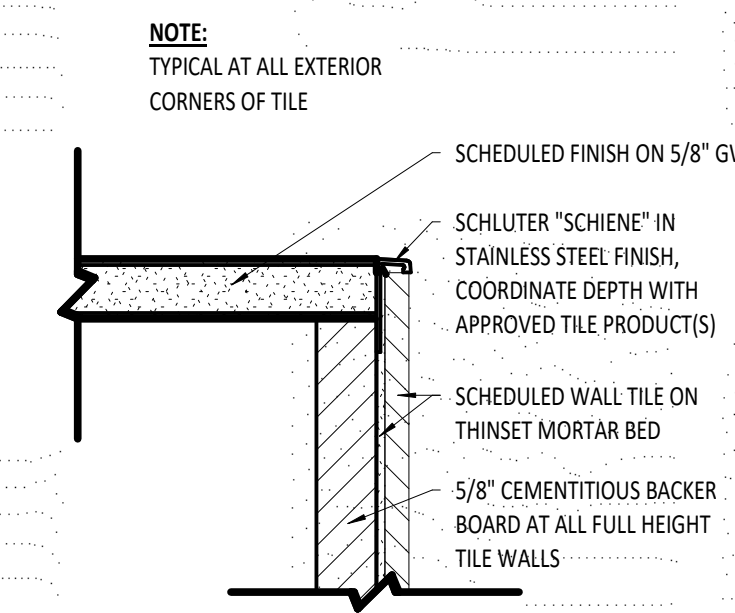

**TL3** DETAIL - TILE OUTSIDE CORNER  
SCALE: 6" = 1'-0"

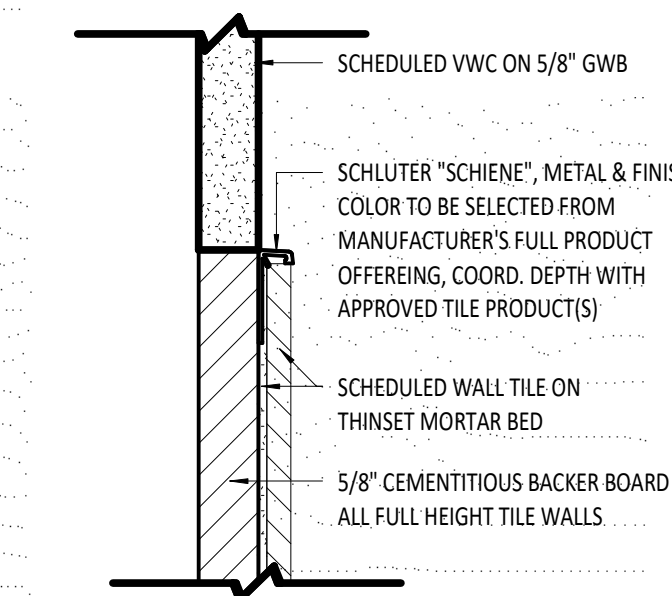

**TL2** DTL - TILE EXPOSED EDGE  
SCALE: 6" = 1'-0"

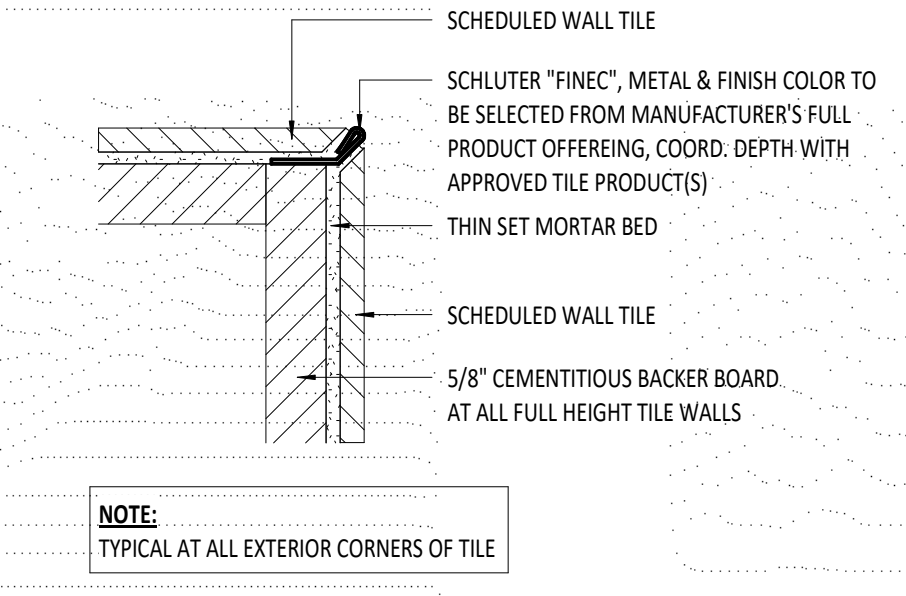

**TL1** DTL - OUTSIDE TILE CORNER  
SCALE: 6" = 1'-0" REF: 8/1A-614

# WOOD PANEL DETAILS

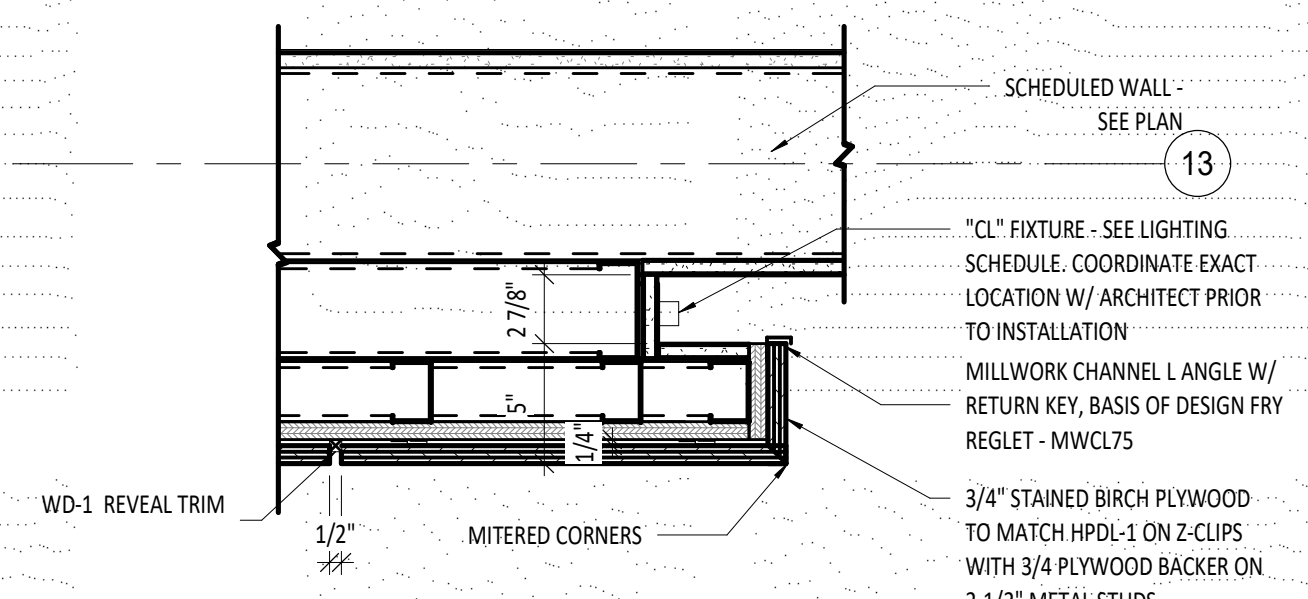

**4** WOOD PANEL DTL - WOOD WALL COVE LIGHT  
SCALE: 1 1/2" = 1'-0" REF: 1/1A-109

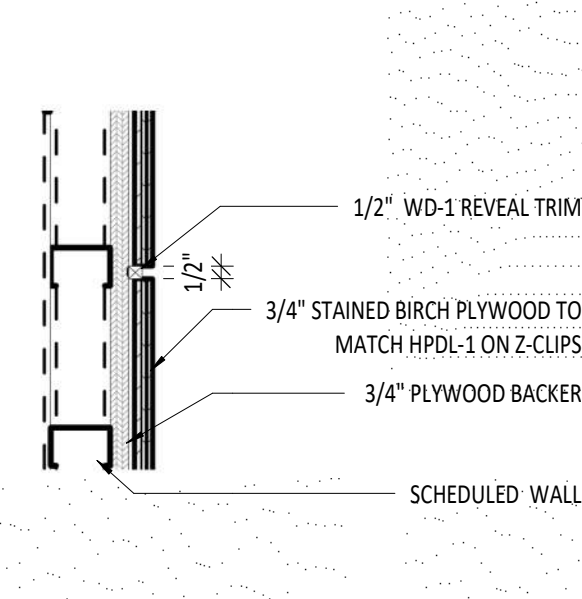

**6** WOOD PANEL DTL - WOOD WALL REVEAL  
SCALE: 1 1/2" = 1'-0" REF: 4/1A-601

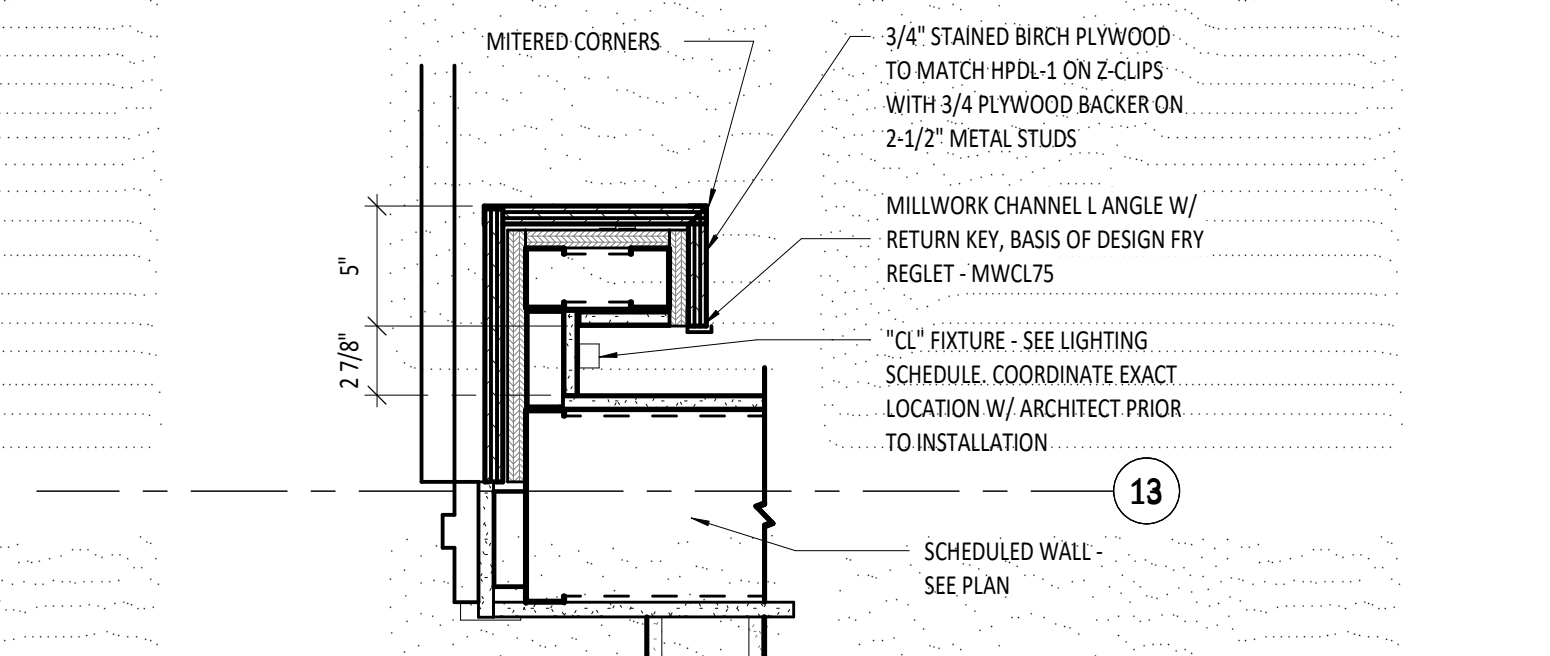

**7** WOOD PANEL DTL - WOOD WALL COVE LIGHT @ DOOR  
SCALE: 1 1/2" = 1'-0" REF: 1/1A-607

# BASE DETAILS

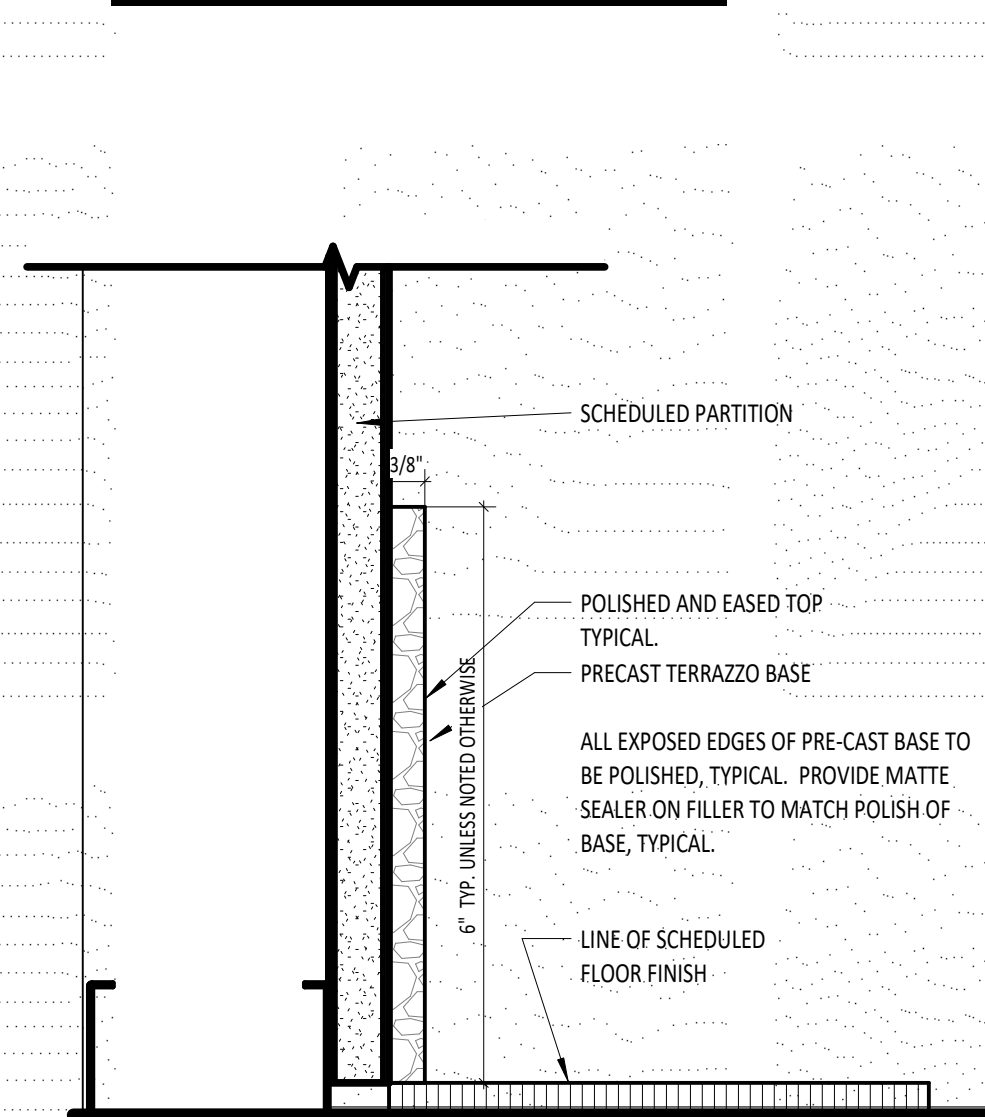

**1** BASE DTL - 6" TRZ @ GYP WALL  
SCALE: 6" = 1'-0" REF: 4/1A-602

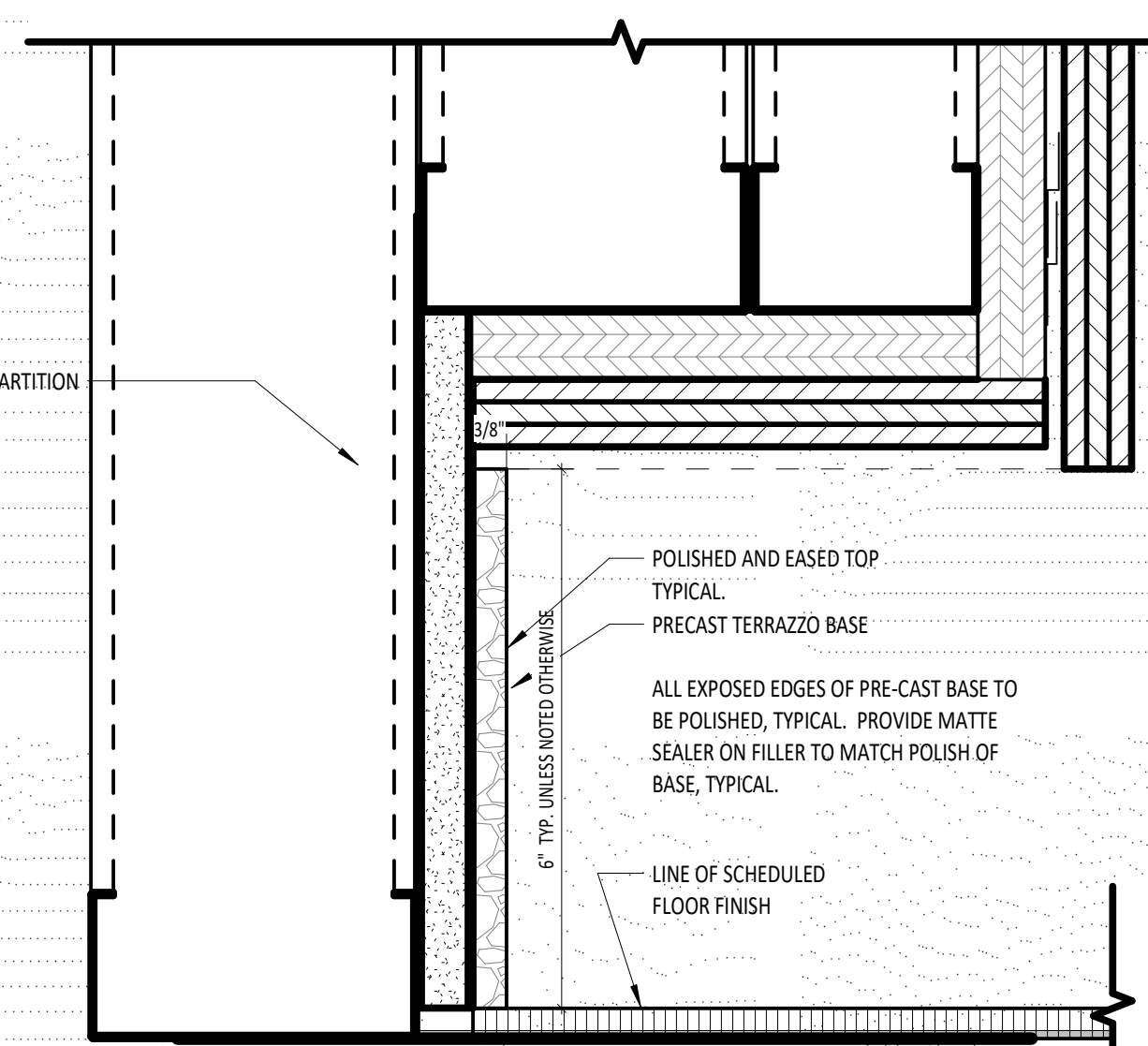

**2** BASE DTL - 6" TRZ @ WOOD PANEL  
SCALE: 6" = 1'-0" REF: 4/1A-602

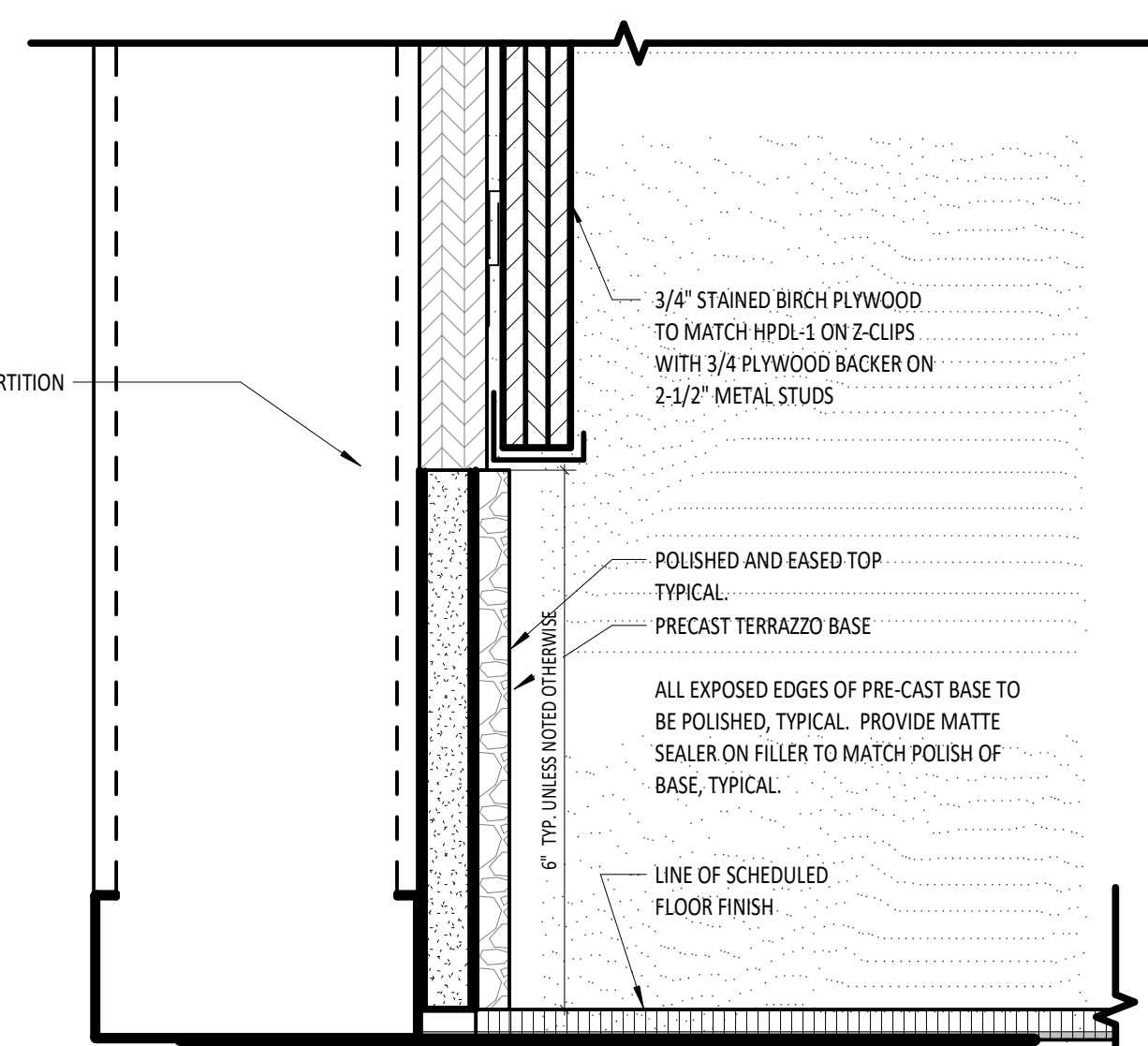

**3** BASE DTL - 6" TRZ @ WOOD COLUMN  
SCALE: 6" = 1'-0" REF: 4/1A-602

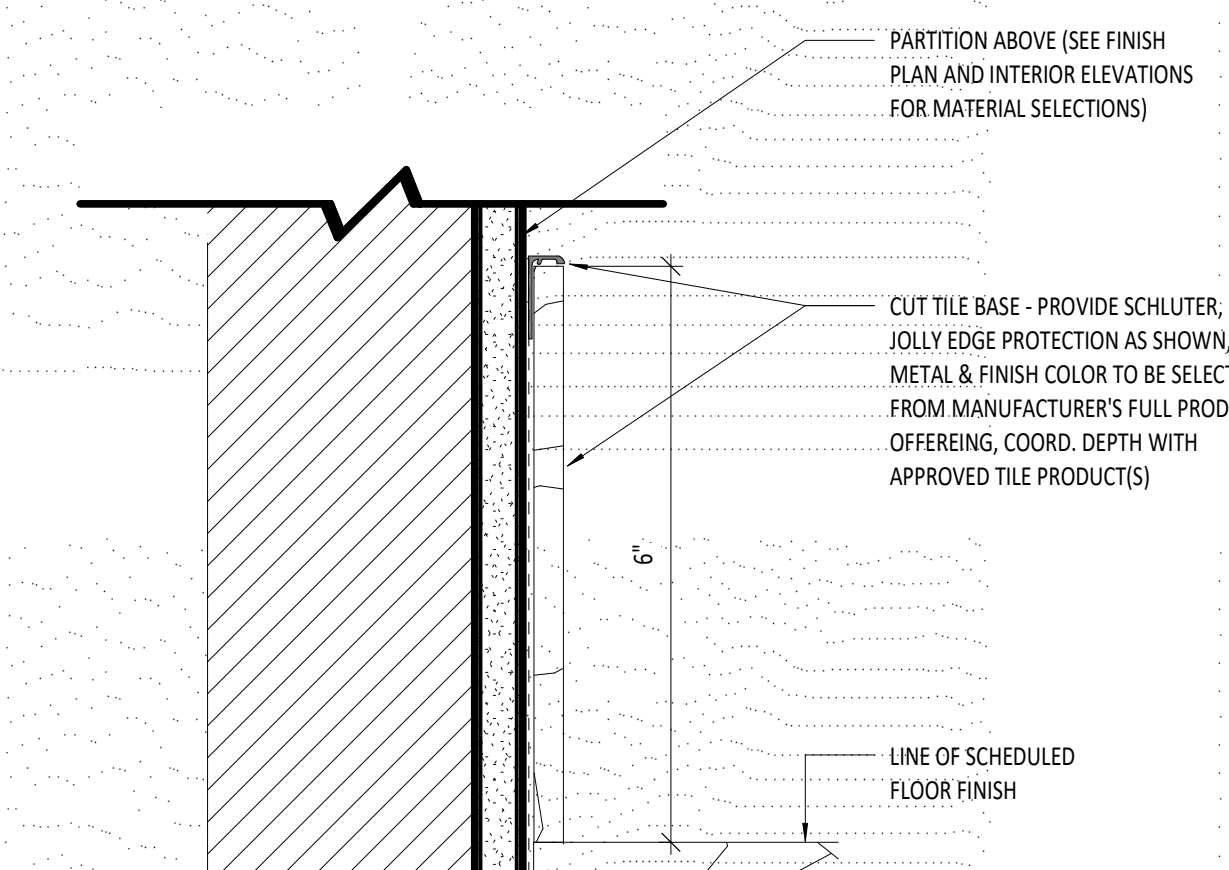

**5** DTL - TILE BASE  
SCALE: 6" = 1'-0"

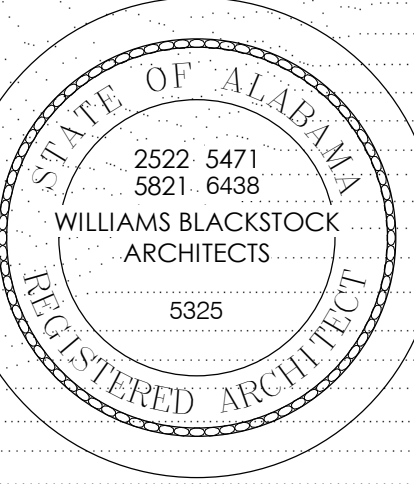

GADSDEN CITY HALL  
100% CONSTRUCTION DOCUMENTS  
CITY OF GADSDEN  
200 Broad St., Gadsden, AL 35901  
23-083

KEY PLAN:

ARCHITECT OF RECORD:  
**WILLIAMS  
BLACKSTOCK  
ARCHITECTS**

2204 FIRST AVENUE SOUTH, SUITE 200  
BIRMINGHAM, ALABAMA 35233

ISSUE DATE:  
**11-25-2024**

REVISIONS:  
NO. DATE DESCRIPTION

PROJECT NUMBER:  
**23-083**

DRAWING TITLE:  
**TRANSITION /  
JOINT / TILE  
DETAILS**

SHEET NUMBER:  
**A-711**



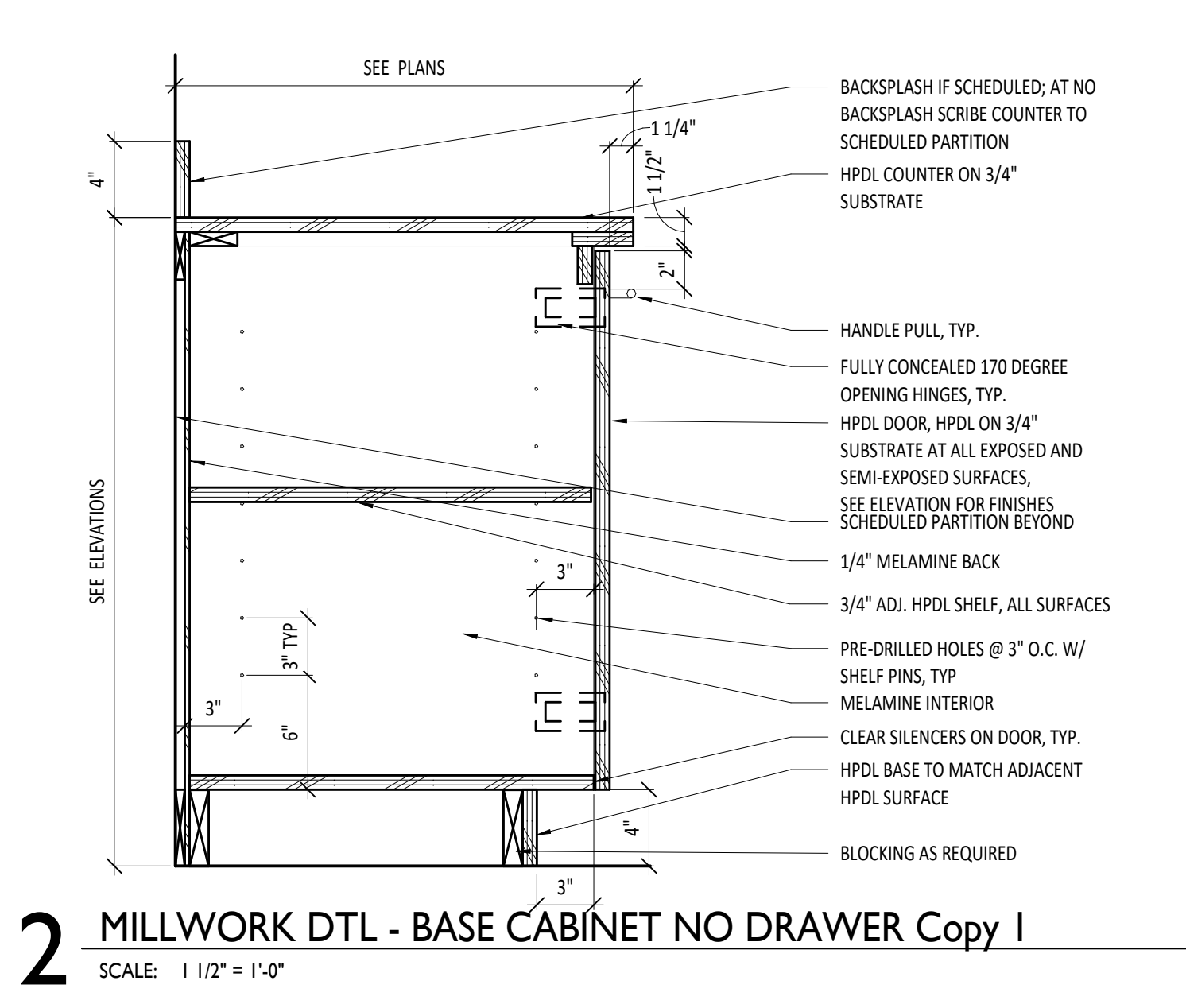

**2** MILLWORK DTL - BASE CABINET NO DRAWER Copy 1  
 SCALE: 1/12" = 1'-0"

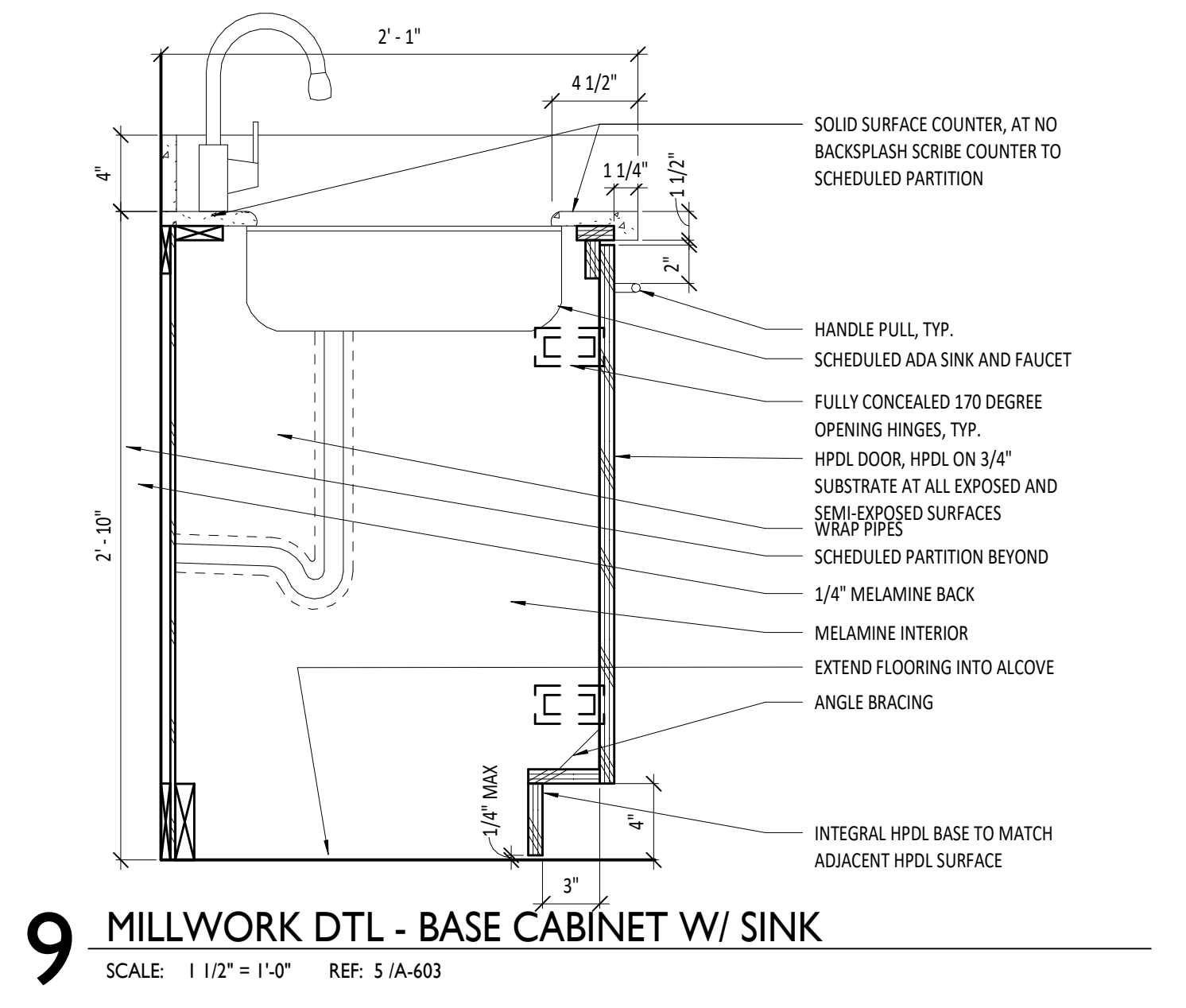

**9** MILLWORK DTL - BASE CABINET W/ SINK  
 SCALE: 1/12" = 1'-0" REF: 5/IA-603

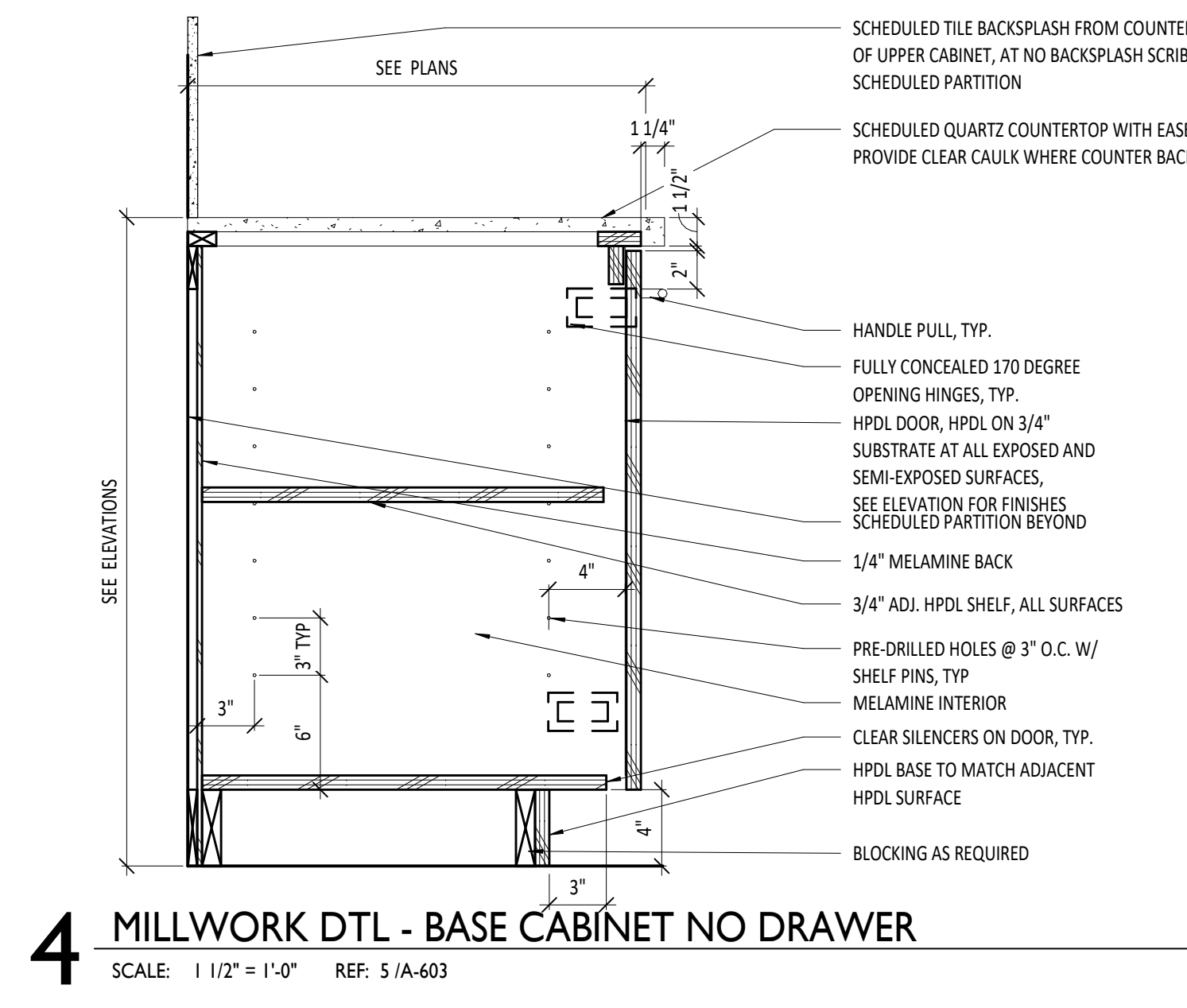

**4** MILLWORK DTL - BASE CABINET NO DRAWER  
 SCALE: 1/12" = 1'-0" REF: 5/IA-603

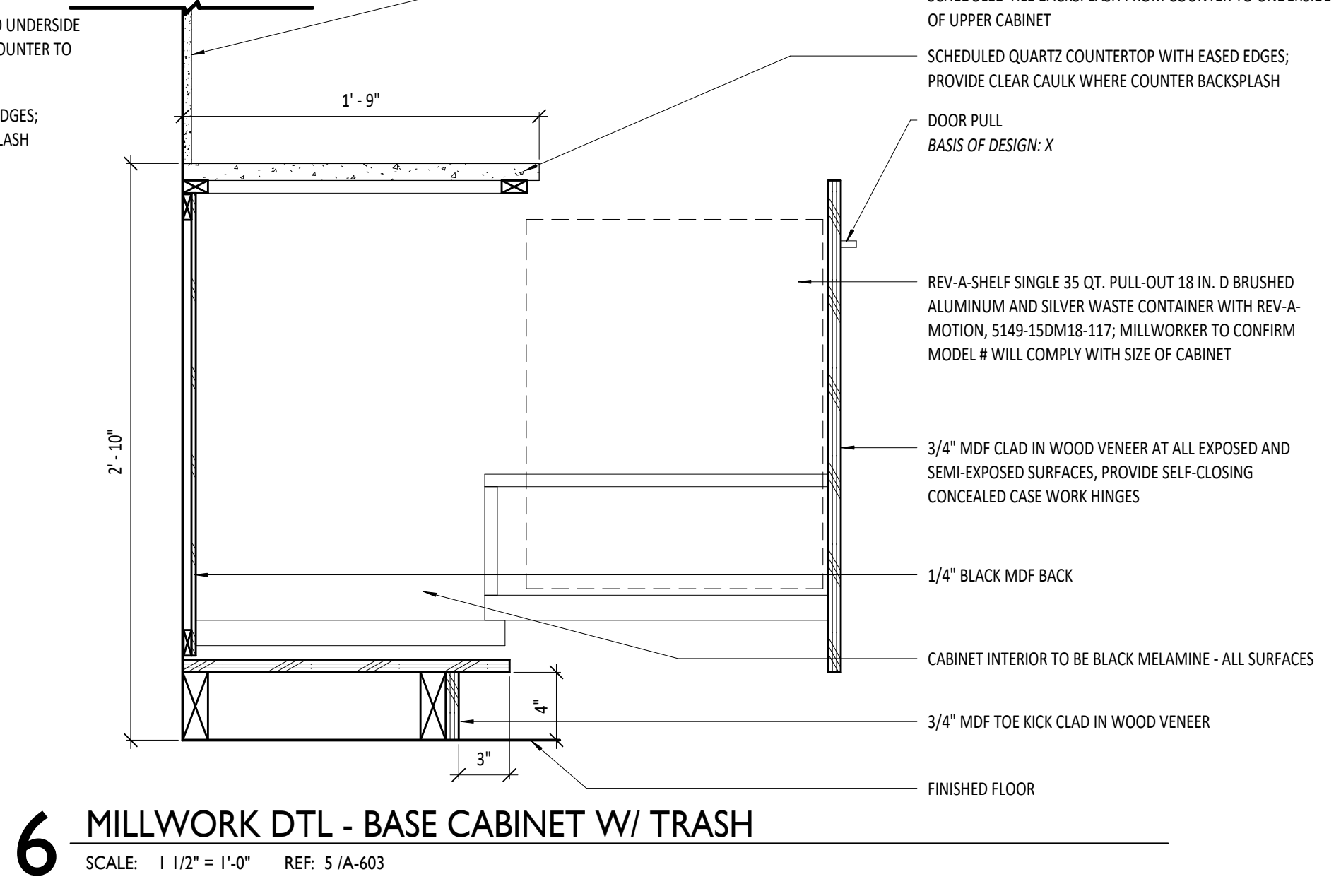

**6** MILLWORK DTL - BASE CABINET W/ TRASH  
 SCALE: 1/12" = 1'-0" REF: 5/IA-603

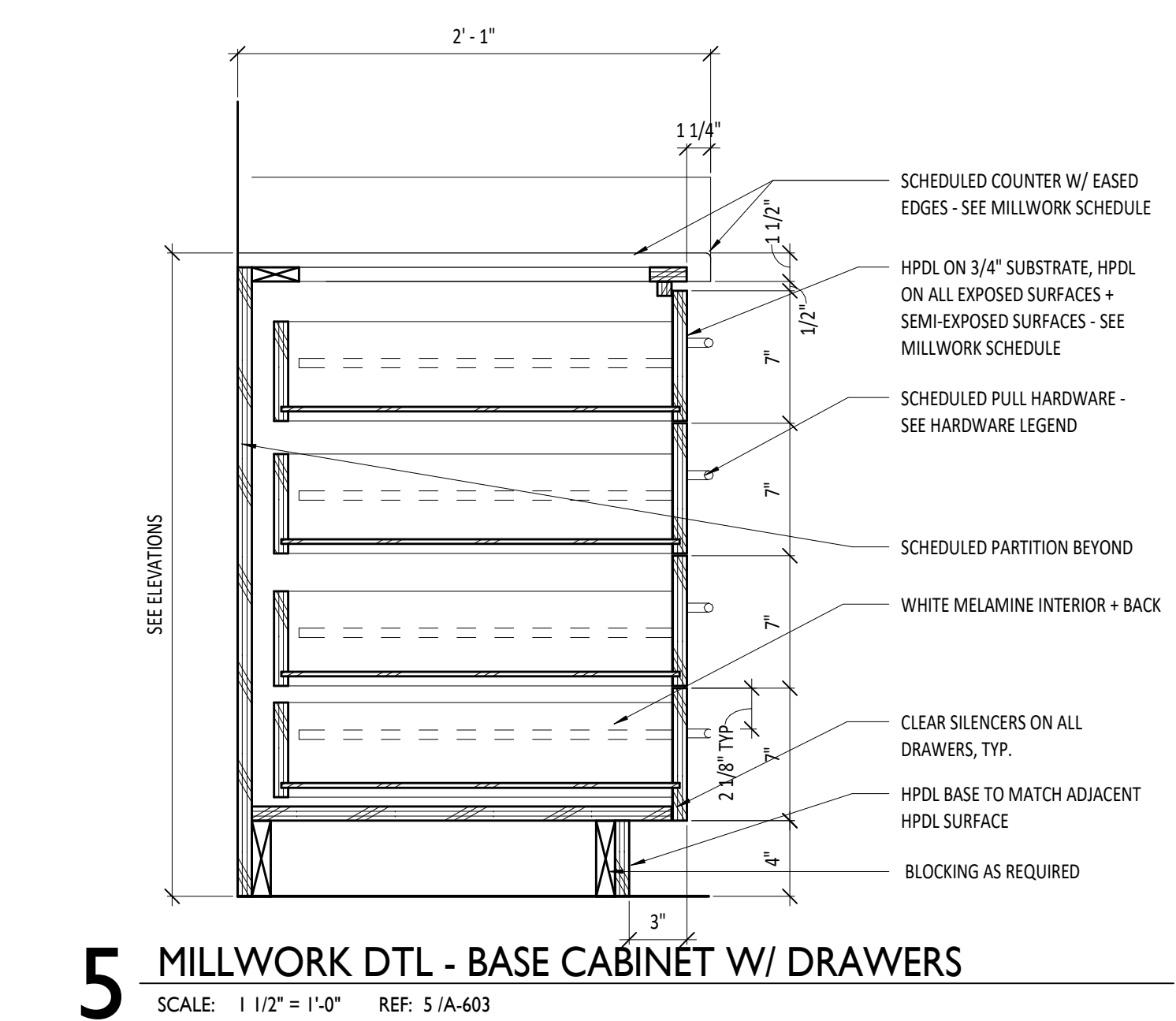

**5** MILLWORK DTL - BASE CABINET W/ DRAWERS  
 SCALE: 1/12" = 1'-0" REF: 5/IA-603

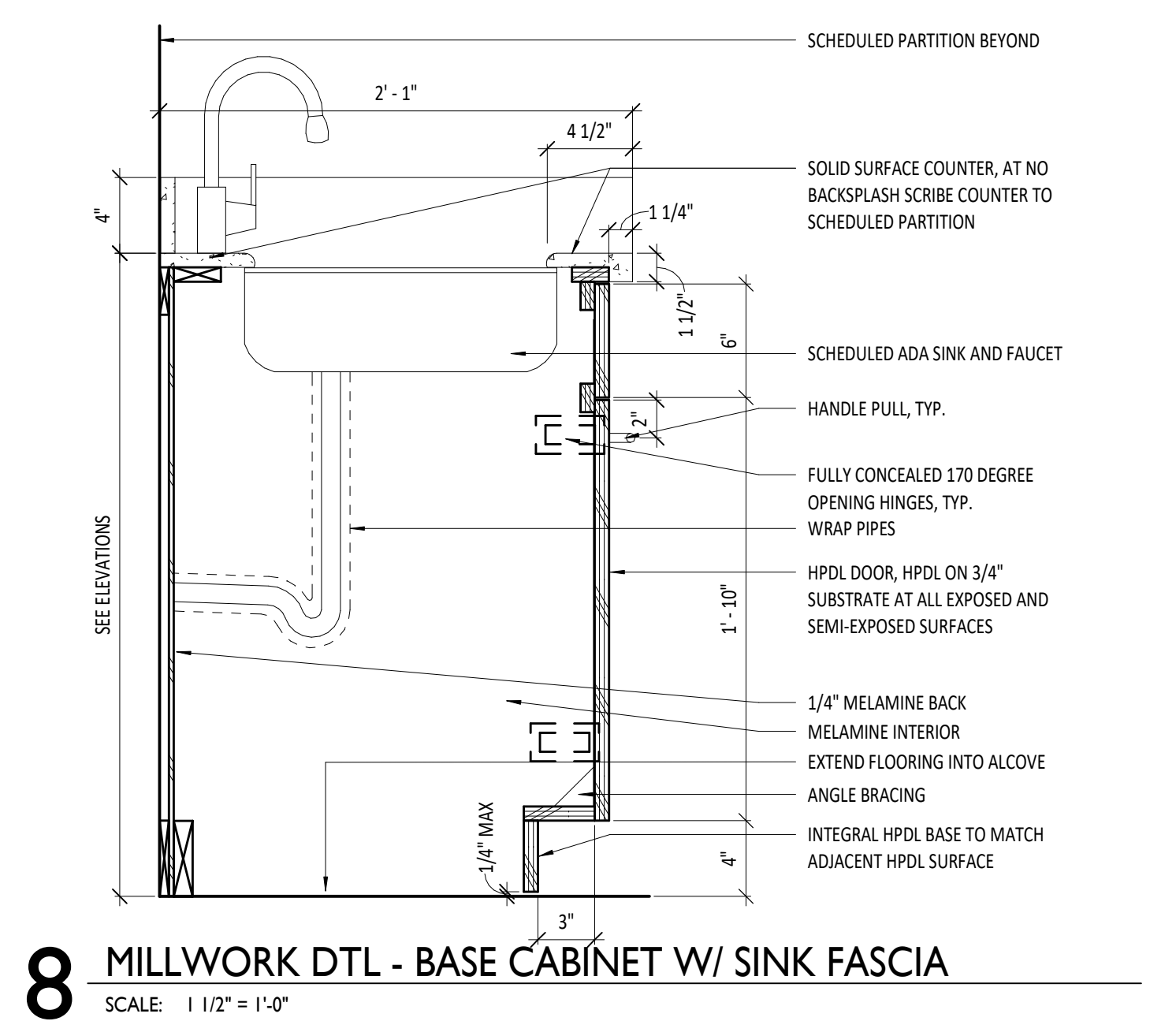

**8** MILLWORK DTL - BASE CABINET W/ SINK FASCIA  
 SCALE: 1/12" = 1'-0"

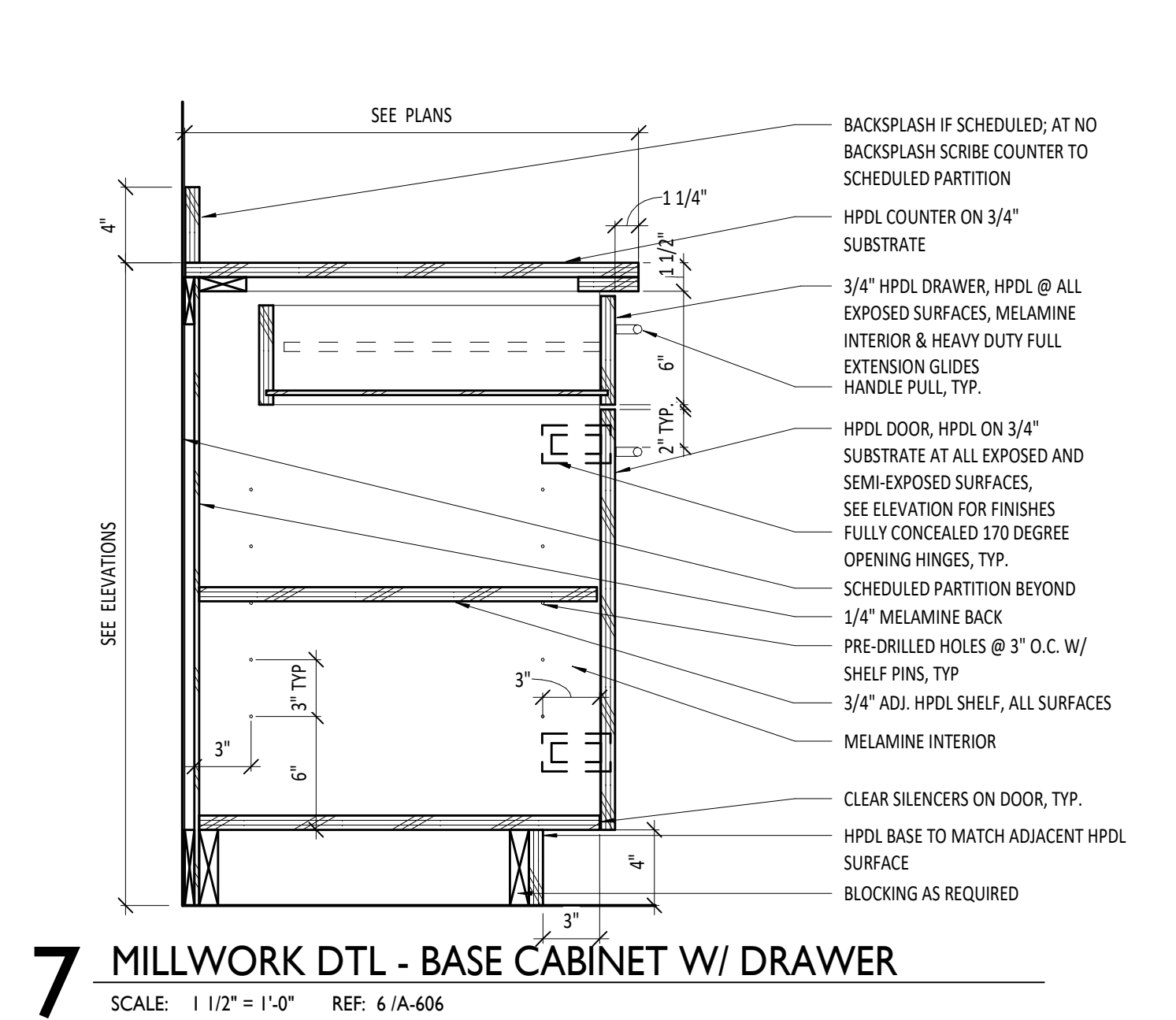

**7** MILLWORK DTL - BASE CABINET W/ DRAWER  
 SCALE: 1/12" = 1'-0" REF: 6/IA-606

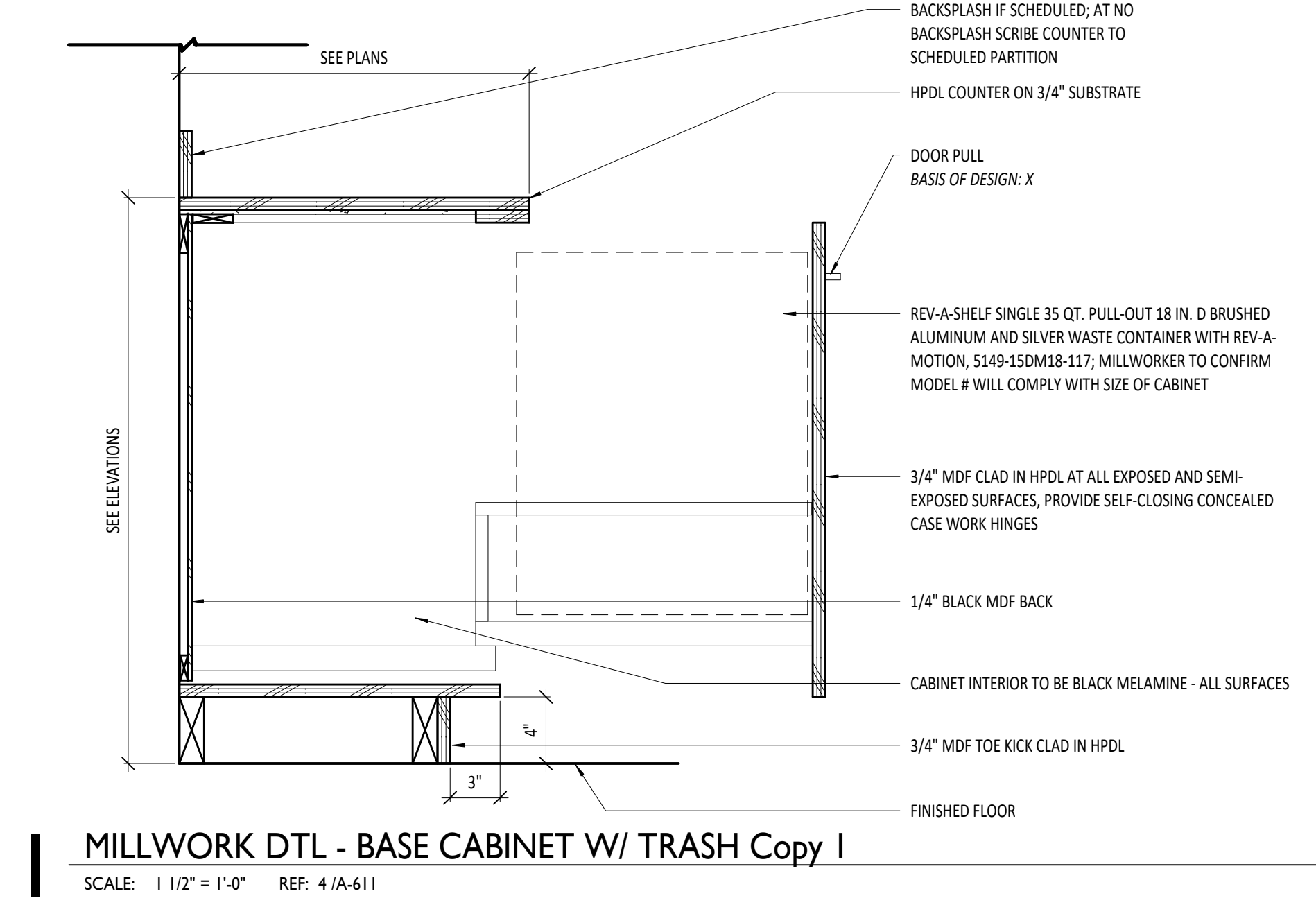

**1** MILLWORK DTL - BASE CABINET W/ TRASH Copy 1  
 SCALE: 1/12" = 1'-0" REF: 4/IA-611

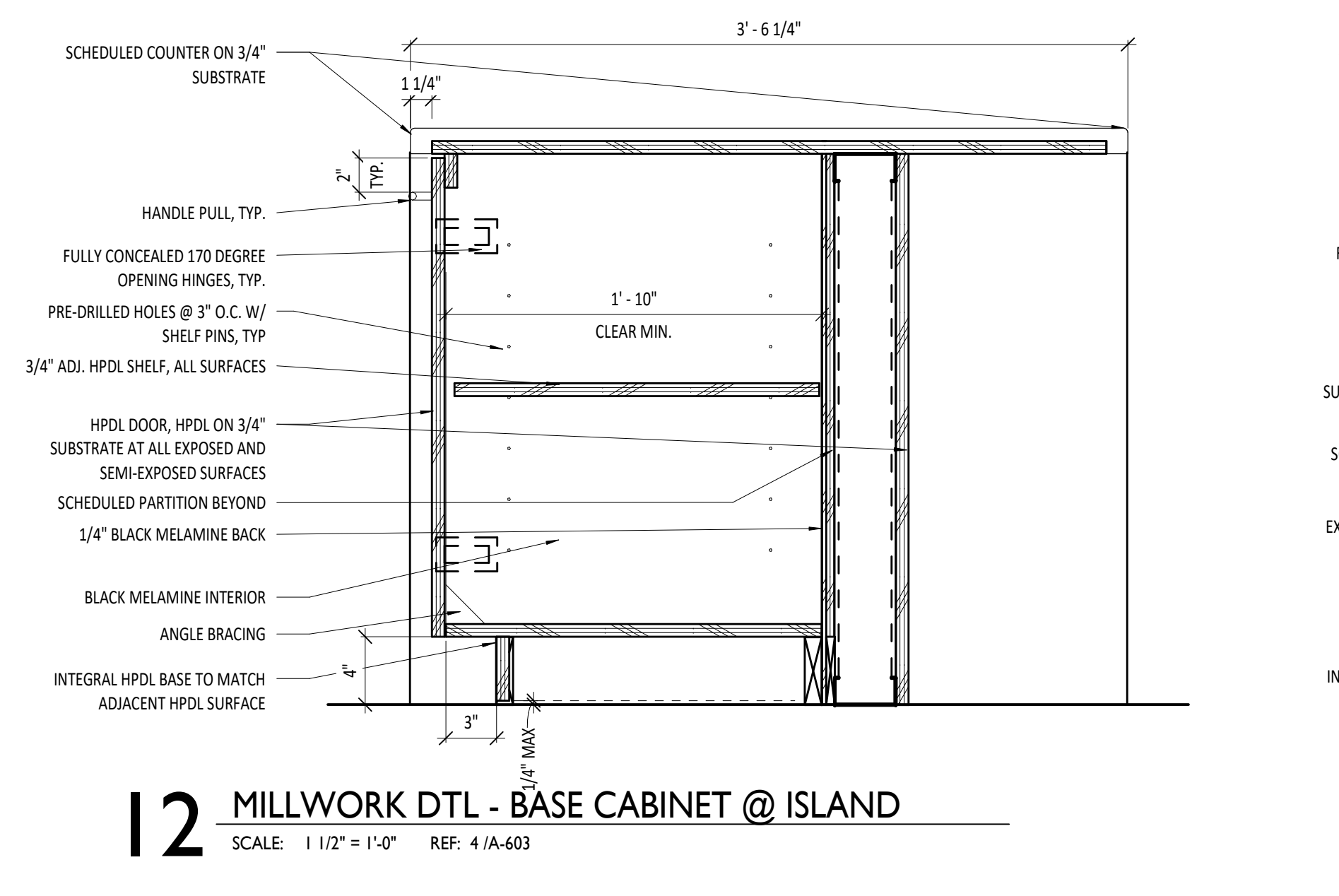

**12** MILLWORK DTL - BASE CABINET @ ISLAND  
 SCALE: 1/12" = 1'-0" REF: 4/IA-603

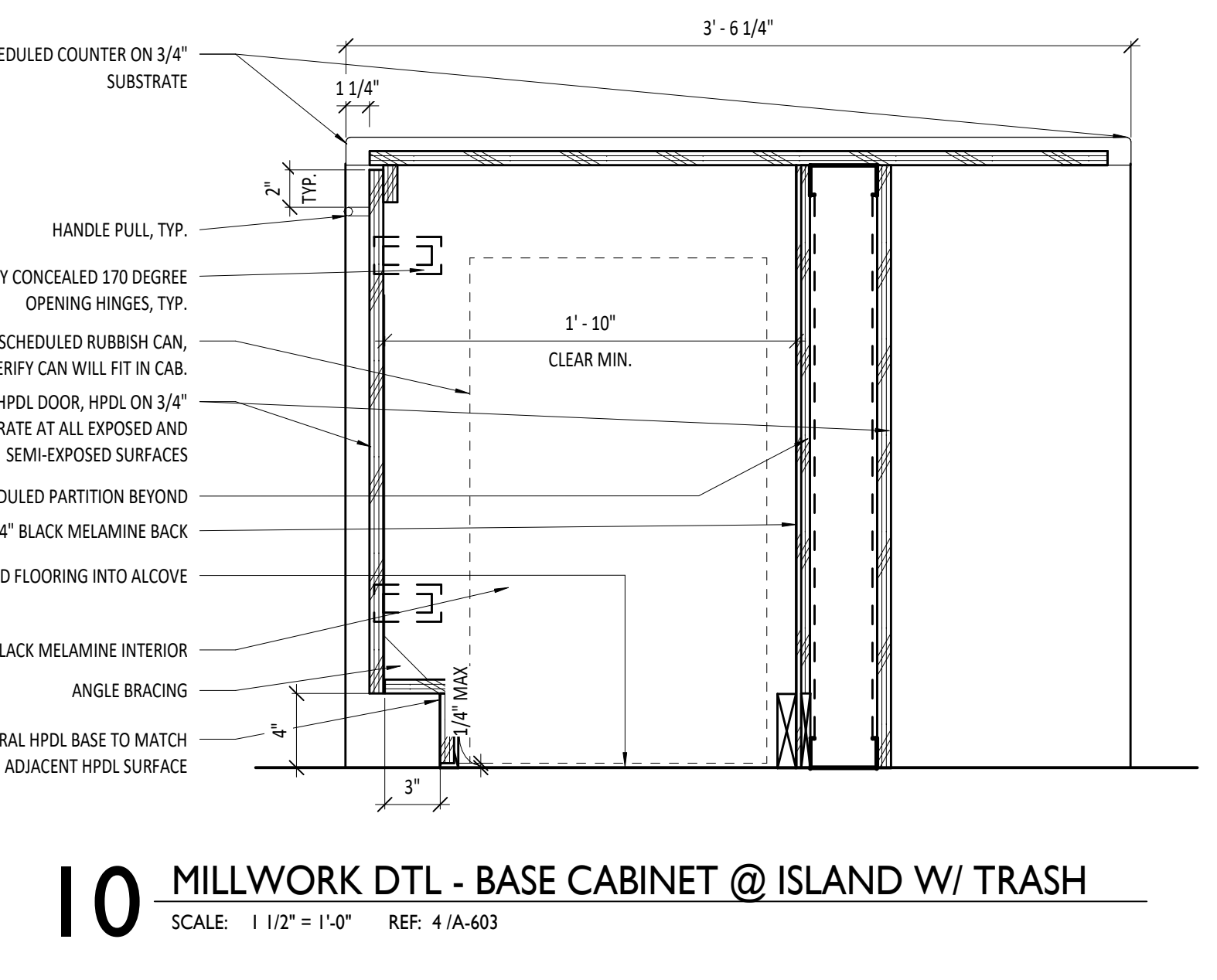

**10** MILLWORK DTL - BASE CABINET @ ISLAND W/ TRASH  
 SCALE: 1/12" = 1'-0" REF: 4/IA-603

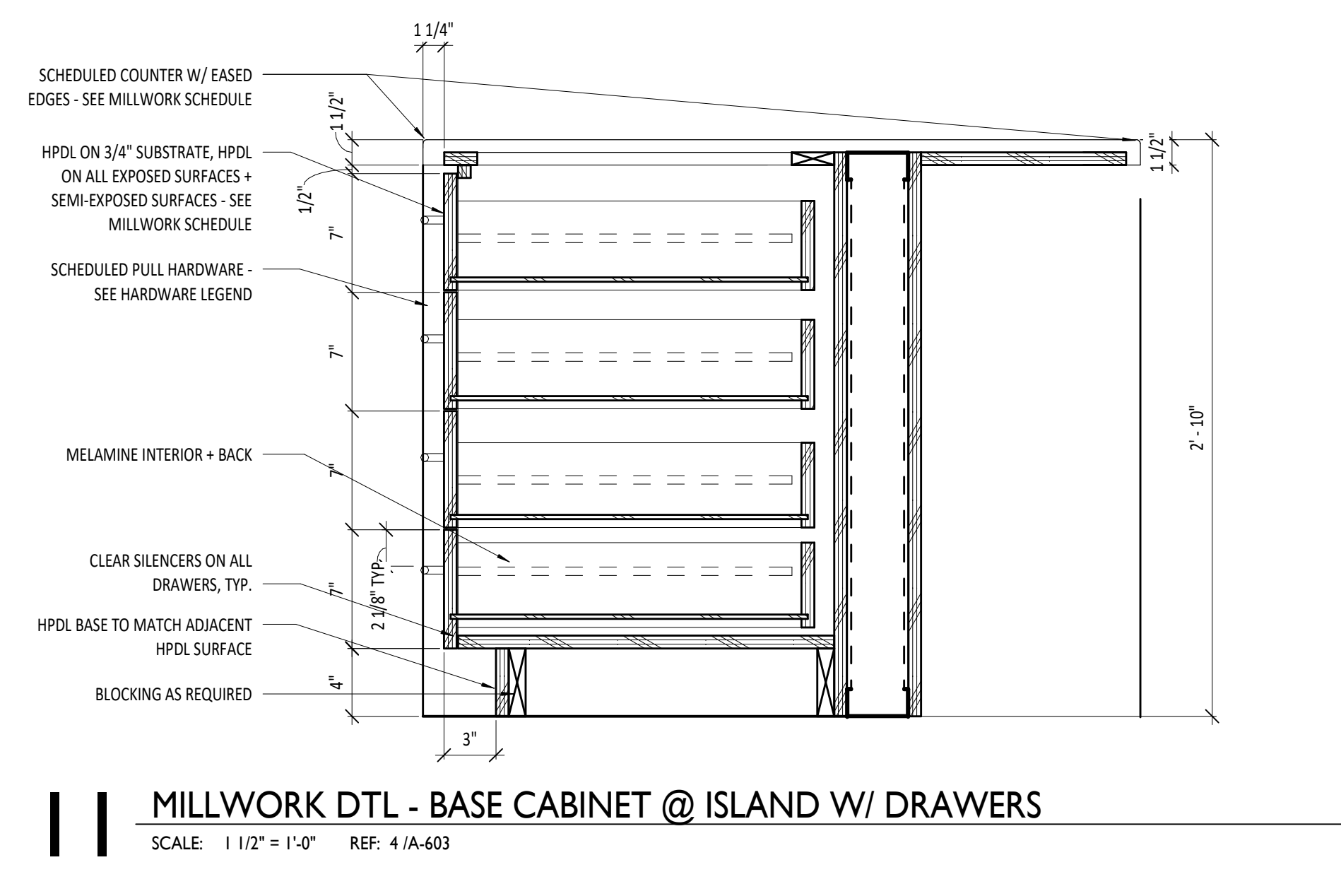

**11** MILLWORK DTL - BASE CABINET @ ISLAND W/ DRAWERS  
 SCALE: 1/12" = 1'-0" REF: 4/IA-603

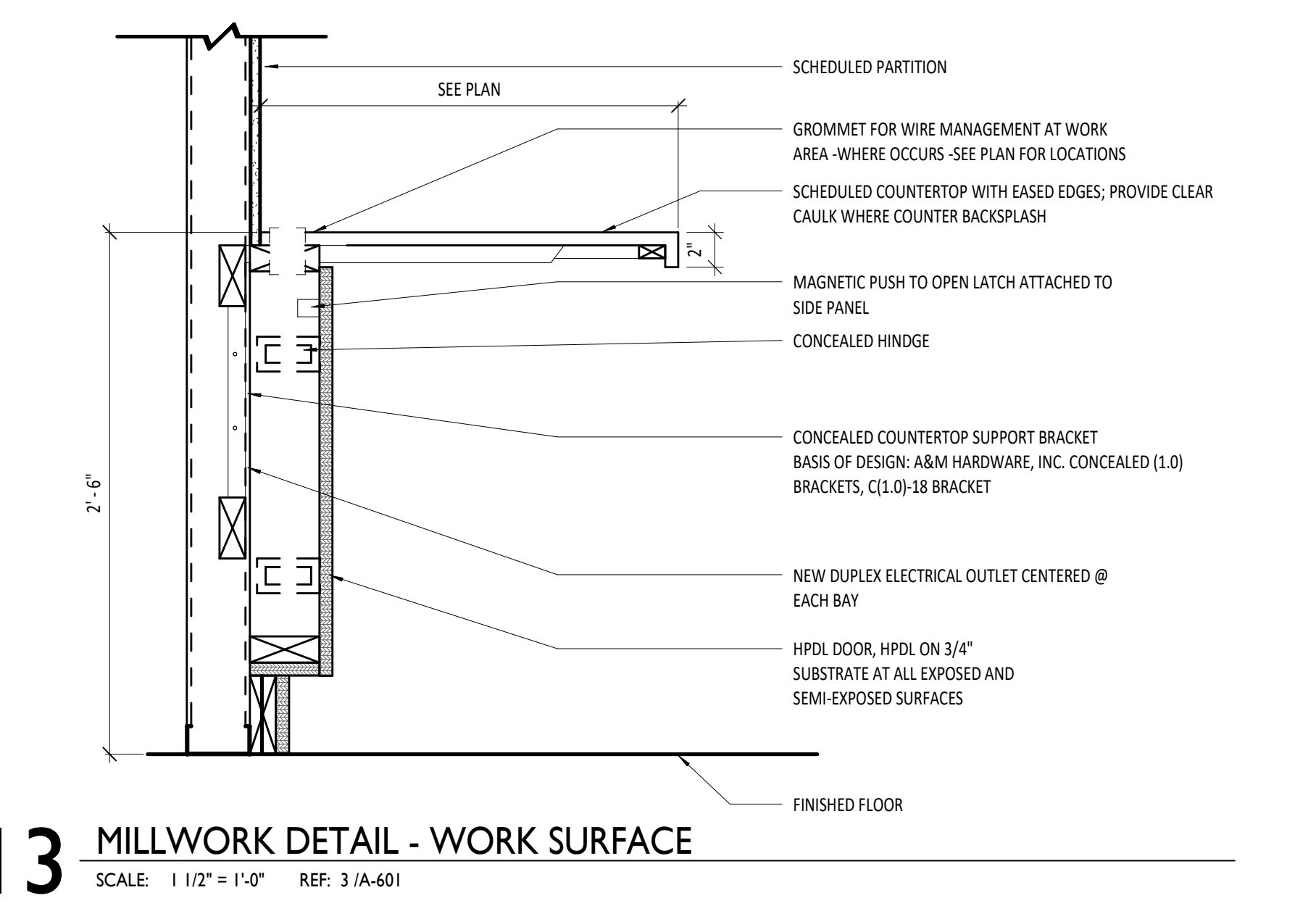

**13** MILLWORK DETAIL - WORK SURFACE  
 SCALE: 1/12" = 1'-0" REF: 3/IA-601

KEY PLAN:		
ARCHITECT OF RECORD: <b>WILLIAMS BLACKSTOCK ARCHITECTS</b>		
2204 FIRST AVENUE SOUTH, SUITE 200 BIRMINGHAM, ALABAMA 35233		
ISSUE DATE: <b>11-25-2024</b>		
NO.	DATE	DESCRIPTION
PROJECT NUMBER: <b>23-083</b>		
DRAWING TITLE: <b>MILLWORK DETAILS</b>		
SHEET NUMBER: <b>A-721</b>		



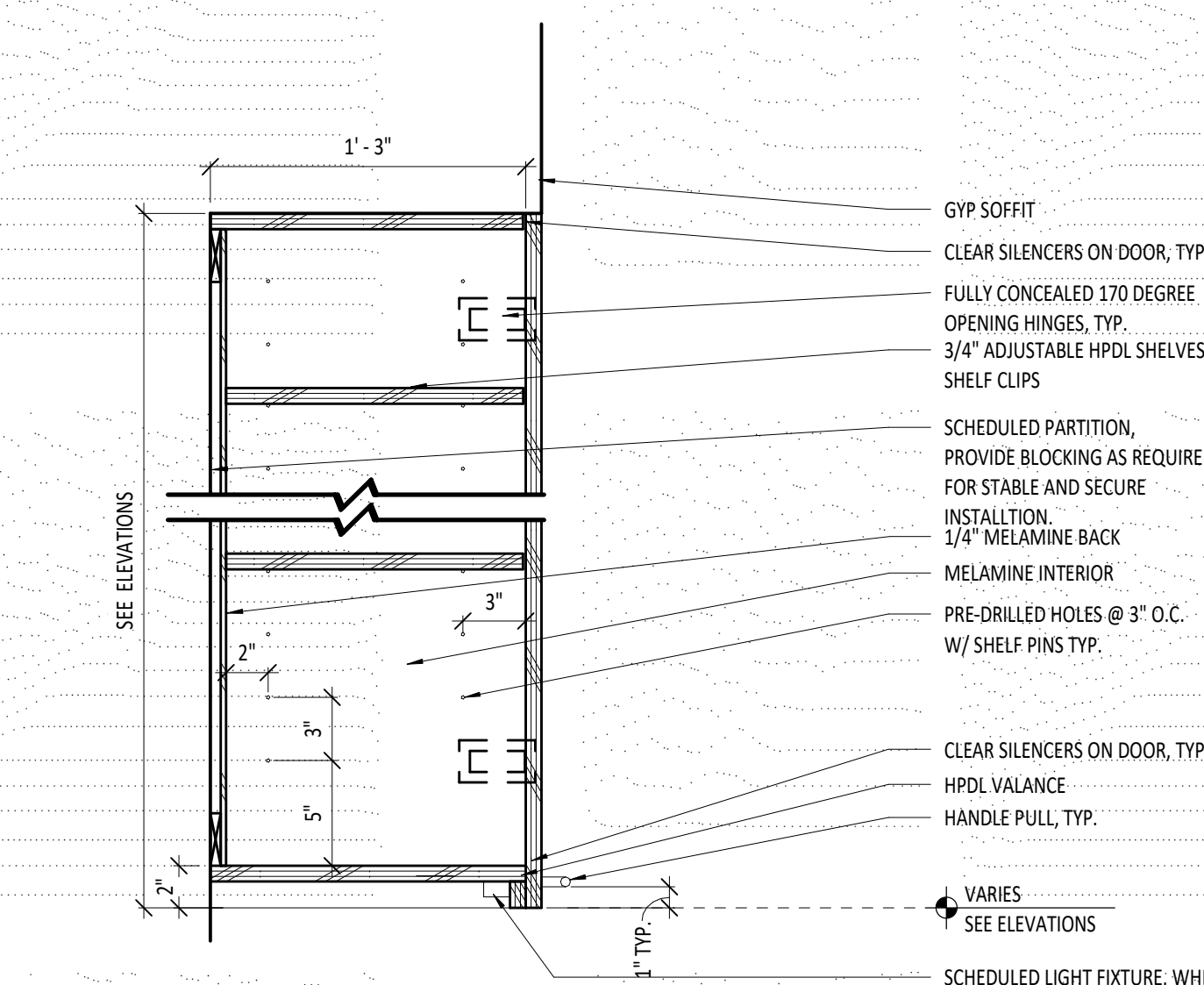

**2 MILLWORK DTL - TYP. UPPER CABINET W/ UC LIGHT**  
 SCALE: 1/12" = 1'-0" REF: 2/A-601

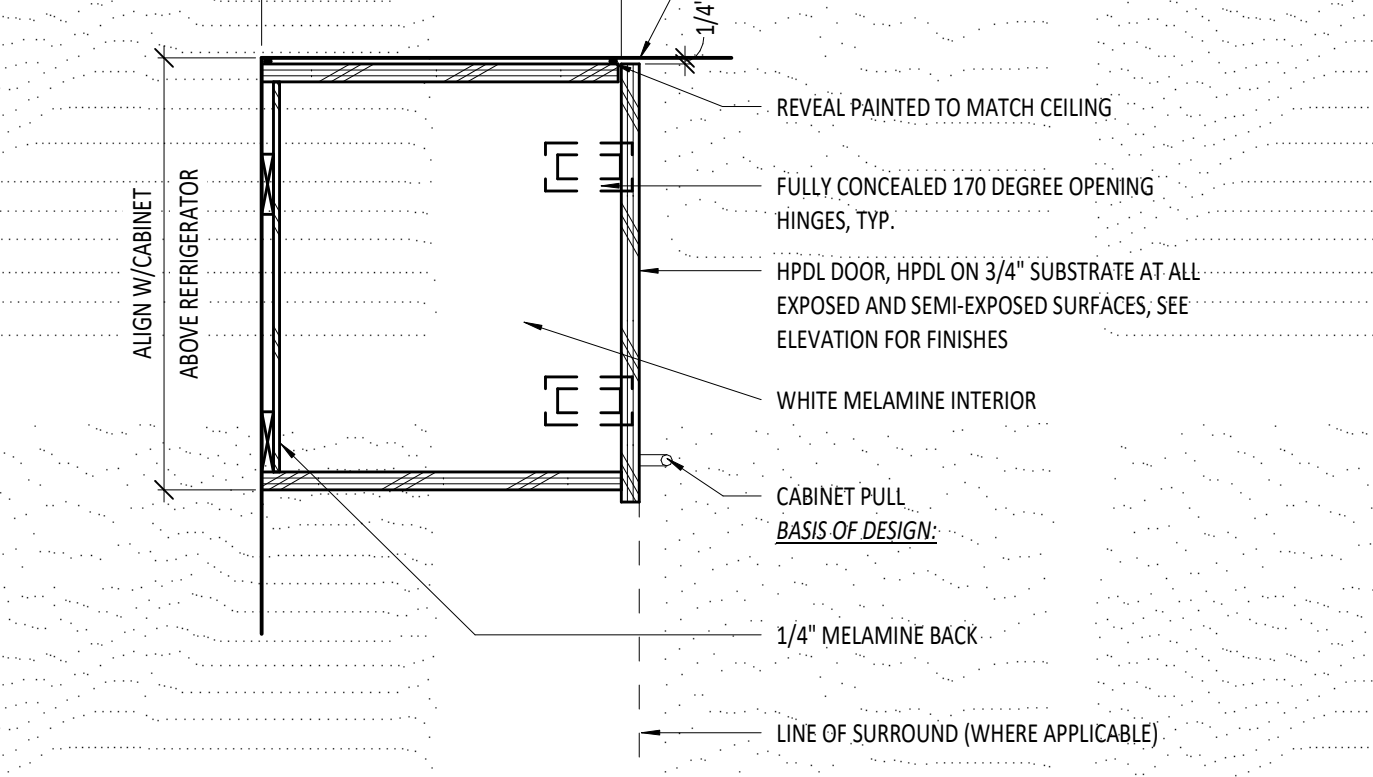

**3 MILLWORK DTL - FULL HEIGHT UPPER CABINET B**  
 SCALE: 1/12" = 1'-0" REF: 5/A-603

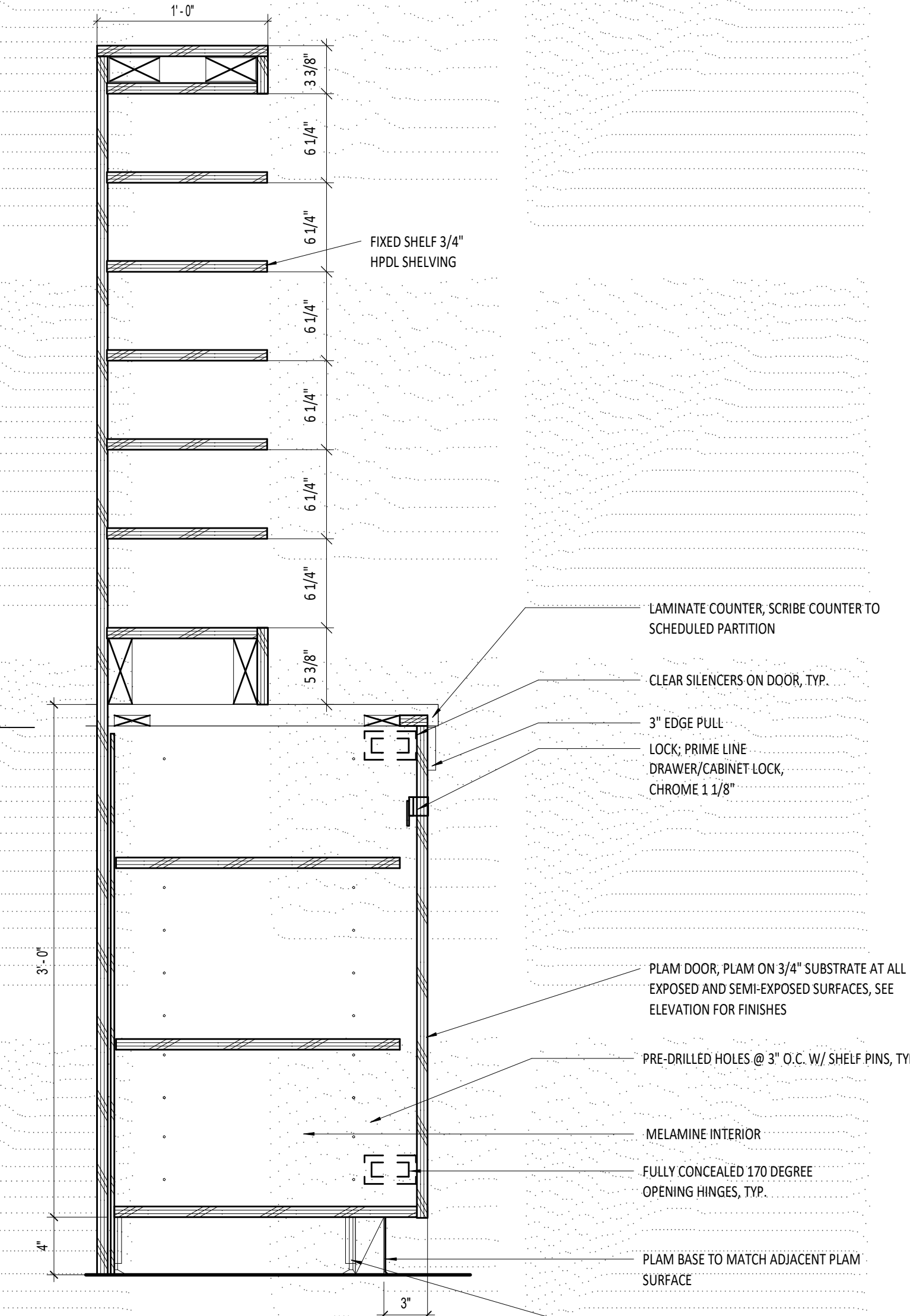

**4 MILLWORK DTL - MAIL SORTER**  
 SCALE: 1/12" = 1'-0" REF: 8/A-612

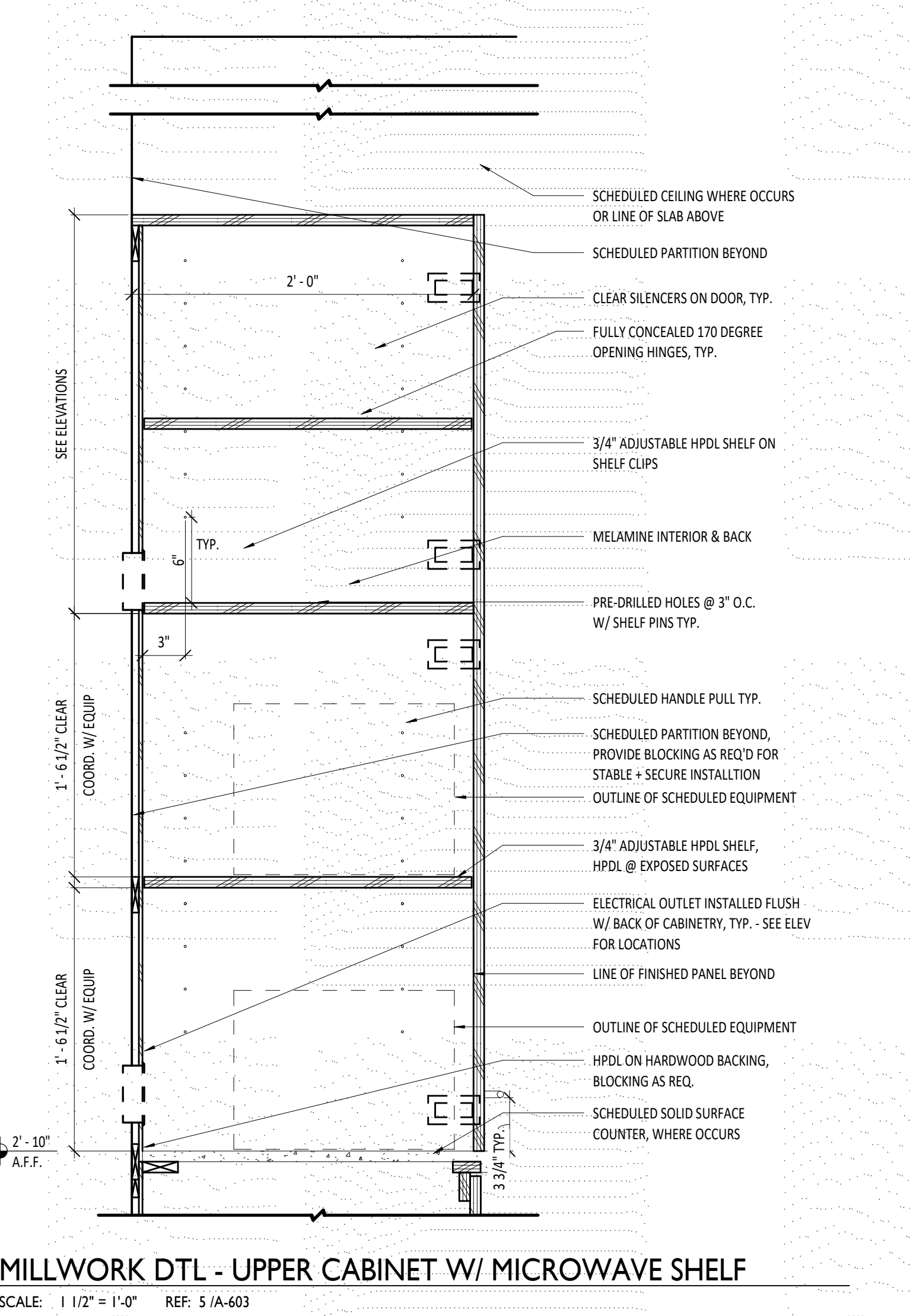

**5 MILLWORK DTL - UPPER CABINET W/ MICROWAVE SHELF**  
 SCALE: 1/12" = 1'-0" REF: 5/A-603

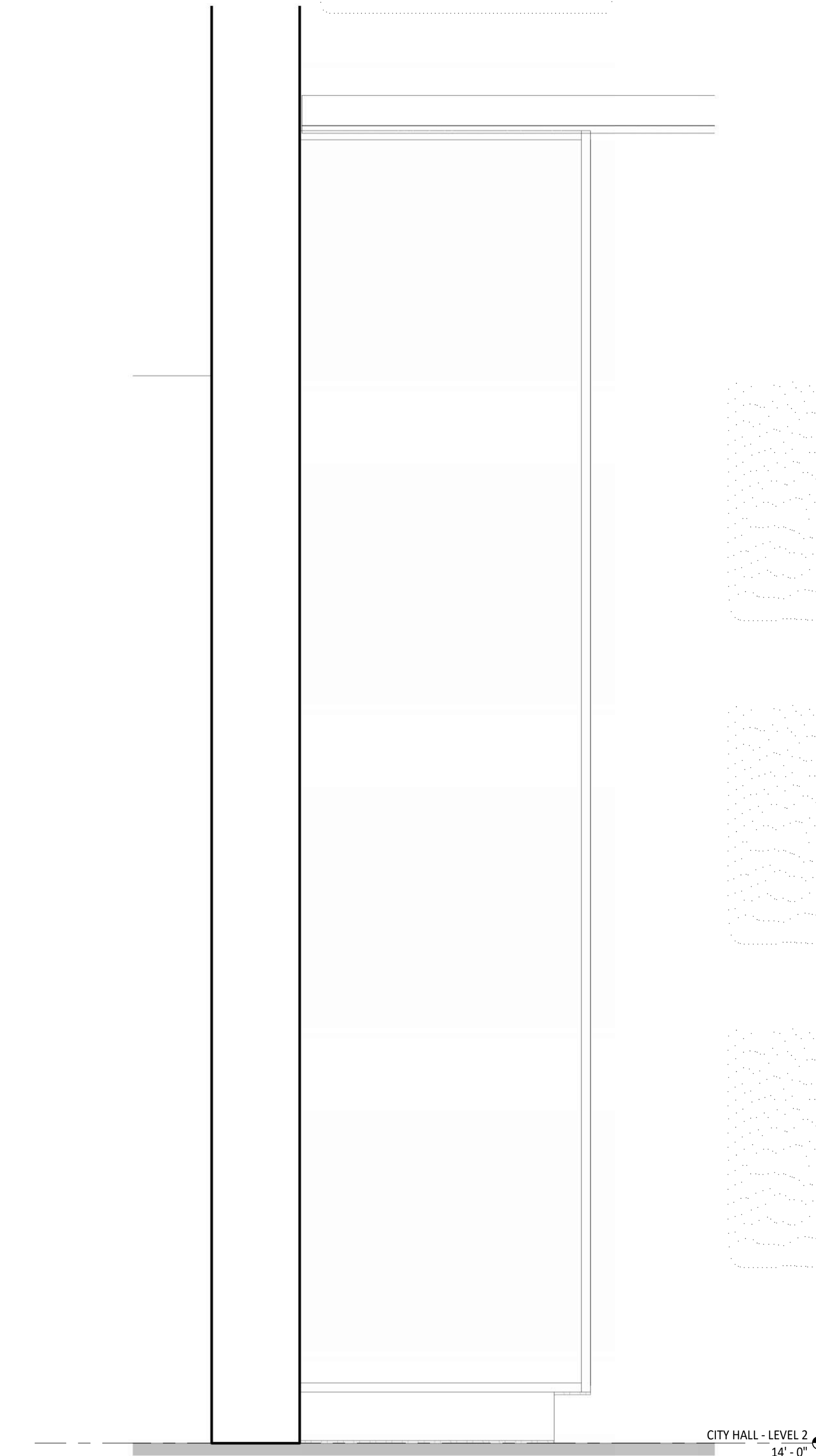

**8 Section 69**  
 SCALE: 1/12" = 1'-0" REF: 1/A-611

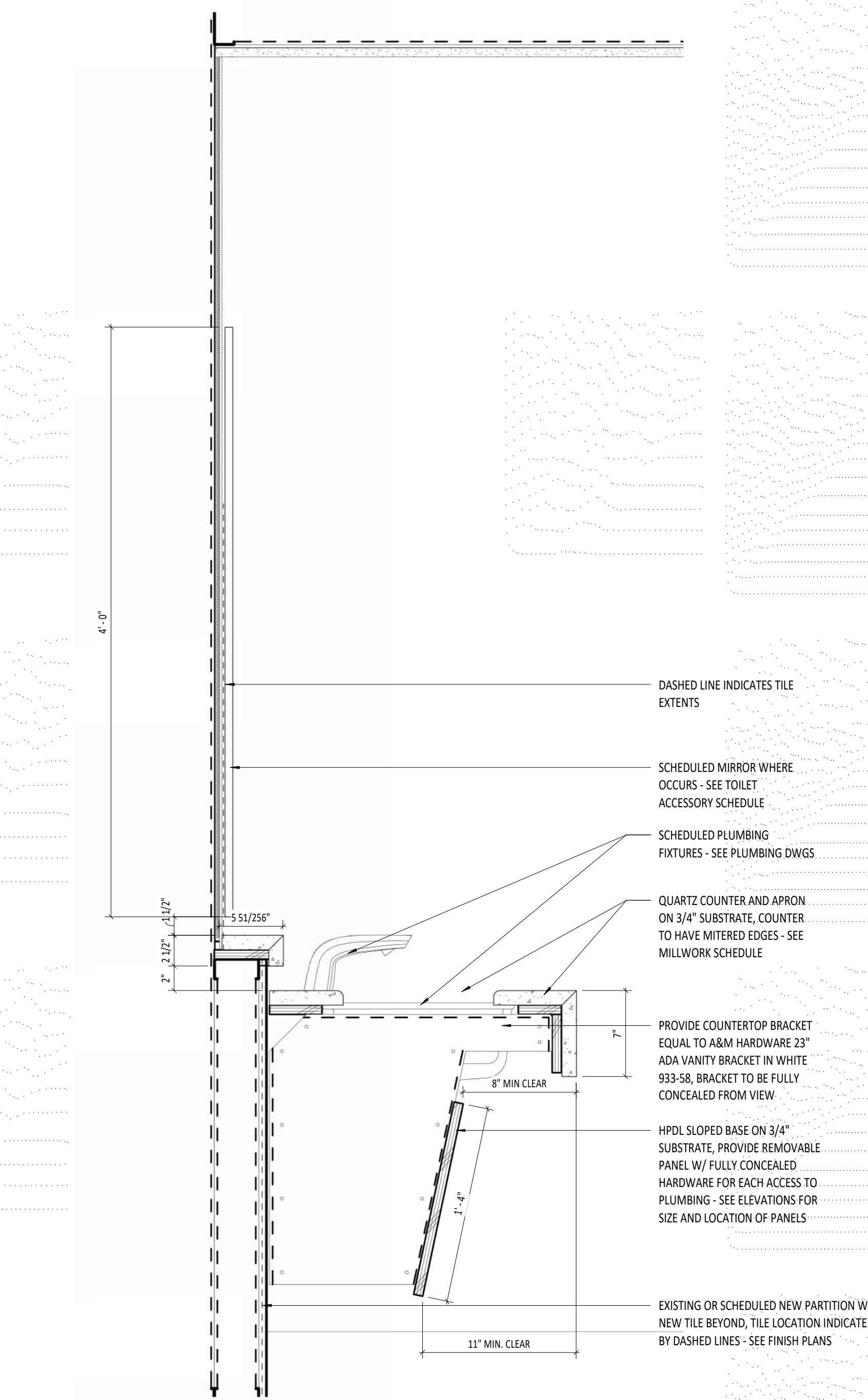

**7 MILLWORK DTL - ADA SLOPED SINK BASE W/ SHELF**  
 SCALE: 1/12" = 1'-0" REF: 1/A109

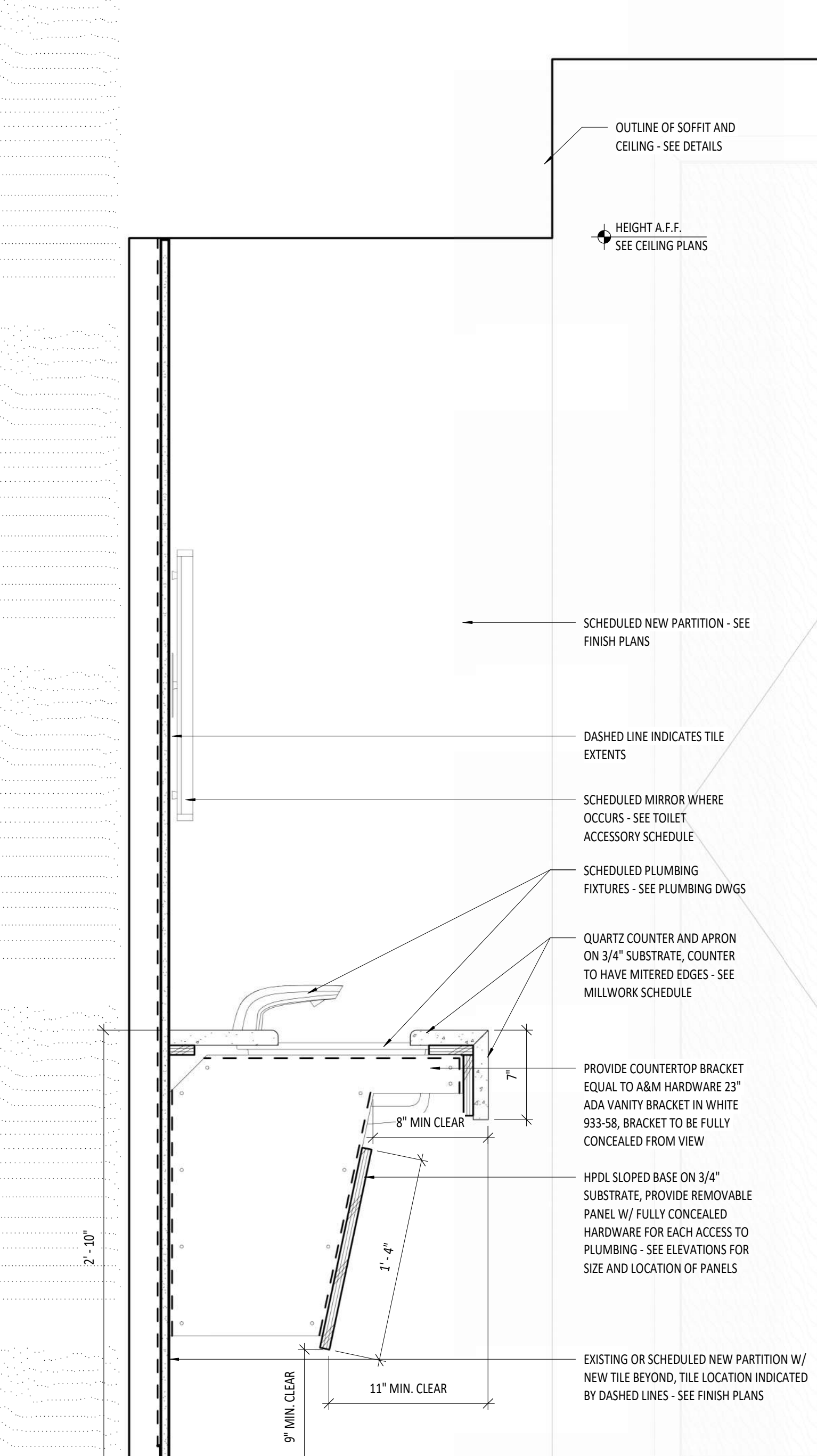

**6 MILLWORK DTL - ADA SLOPED SINK BASE**  
 SCALE: 1/12" = 1'-0" REF: 1/A109

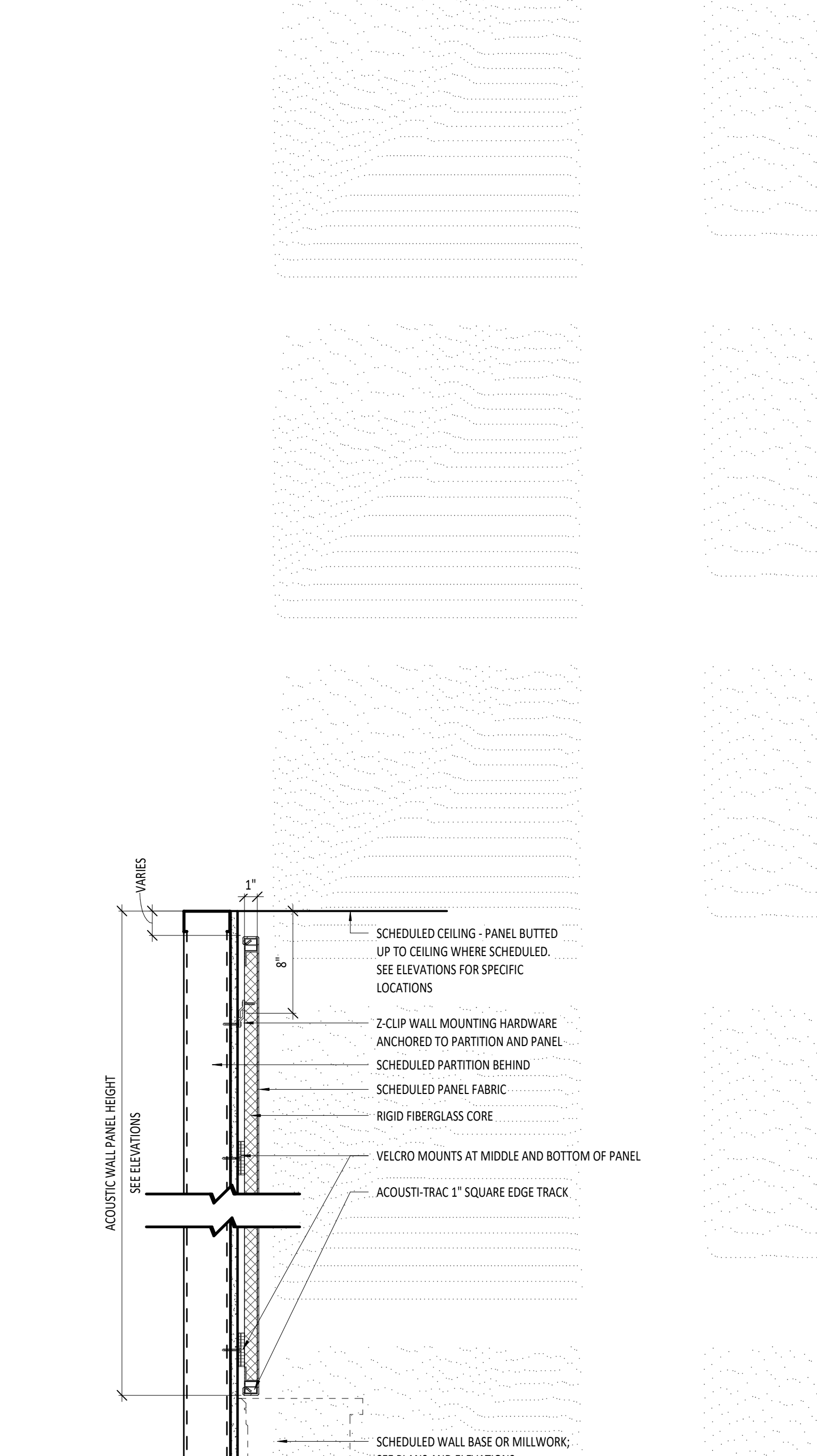

**5 MILLWORK DTL - FABRIC WRAPPED WALL PANELS (AWP-1 / AWP-2)**  
 SCALE: 1/12" = 1'-0"



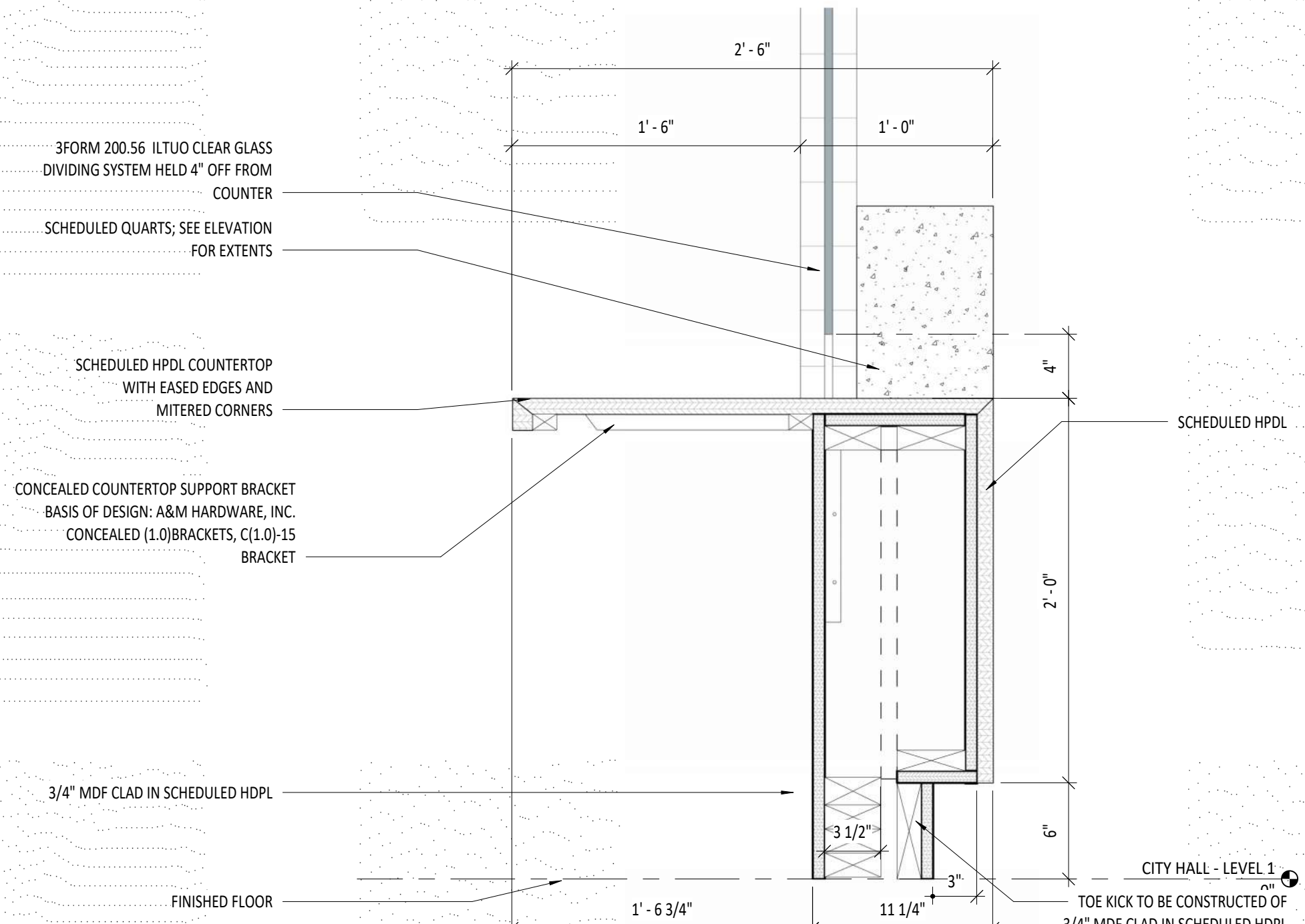

**3 MILLWORK DETAIL - LOBBY DESK**  
 SCALE: 1/12" = 1'-0" REF: 1/A-601

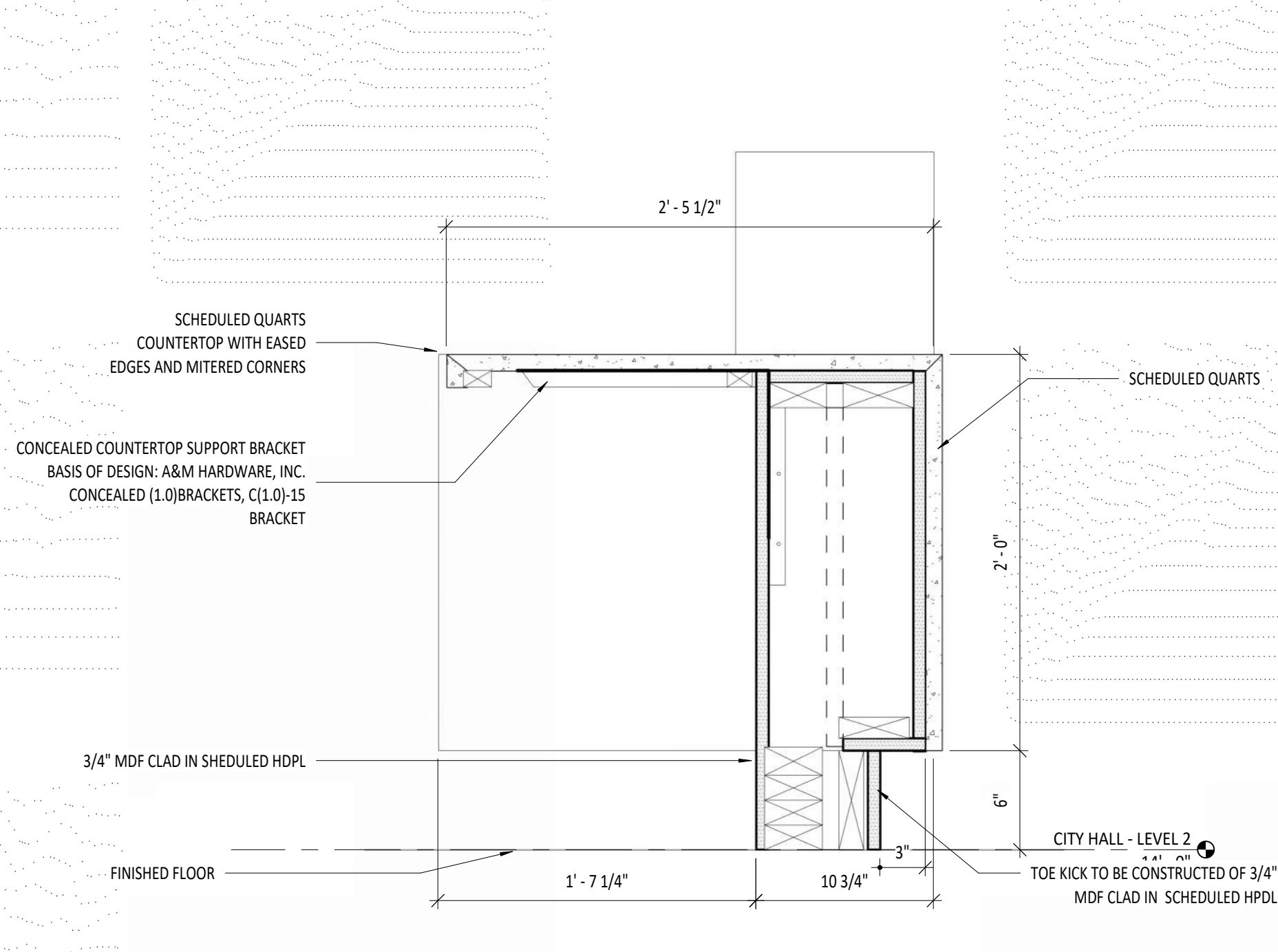

**4 MILLWORK DETAIL - LOBBY DESK**  
 SCALE: 1/12" = 1'-0" REF: 1/A-602

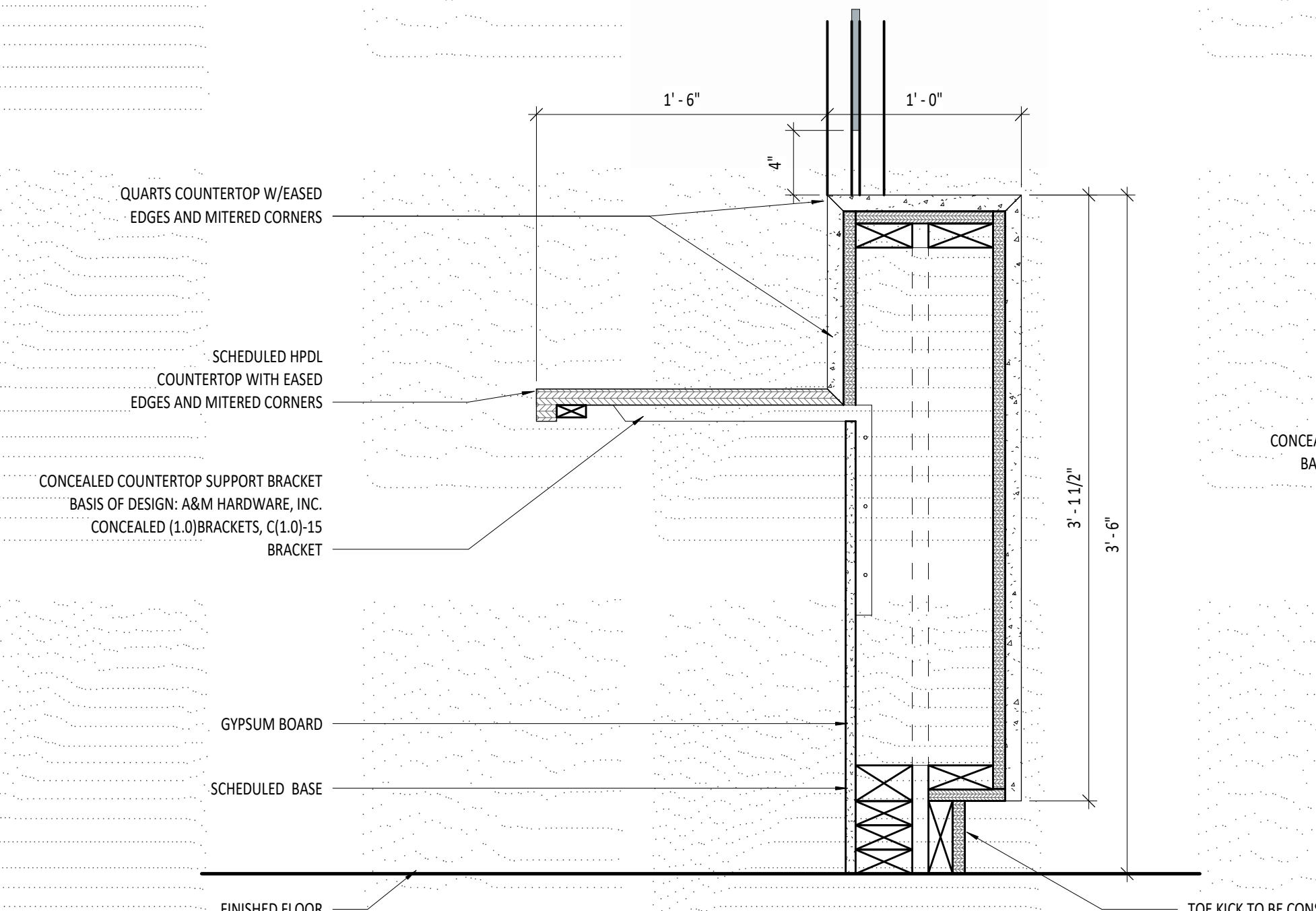

**6 MILLWORK DETAIL - LOBBY DESK**  
 SCALE: 1/12" = 1'-0" REF: 1/A-601

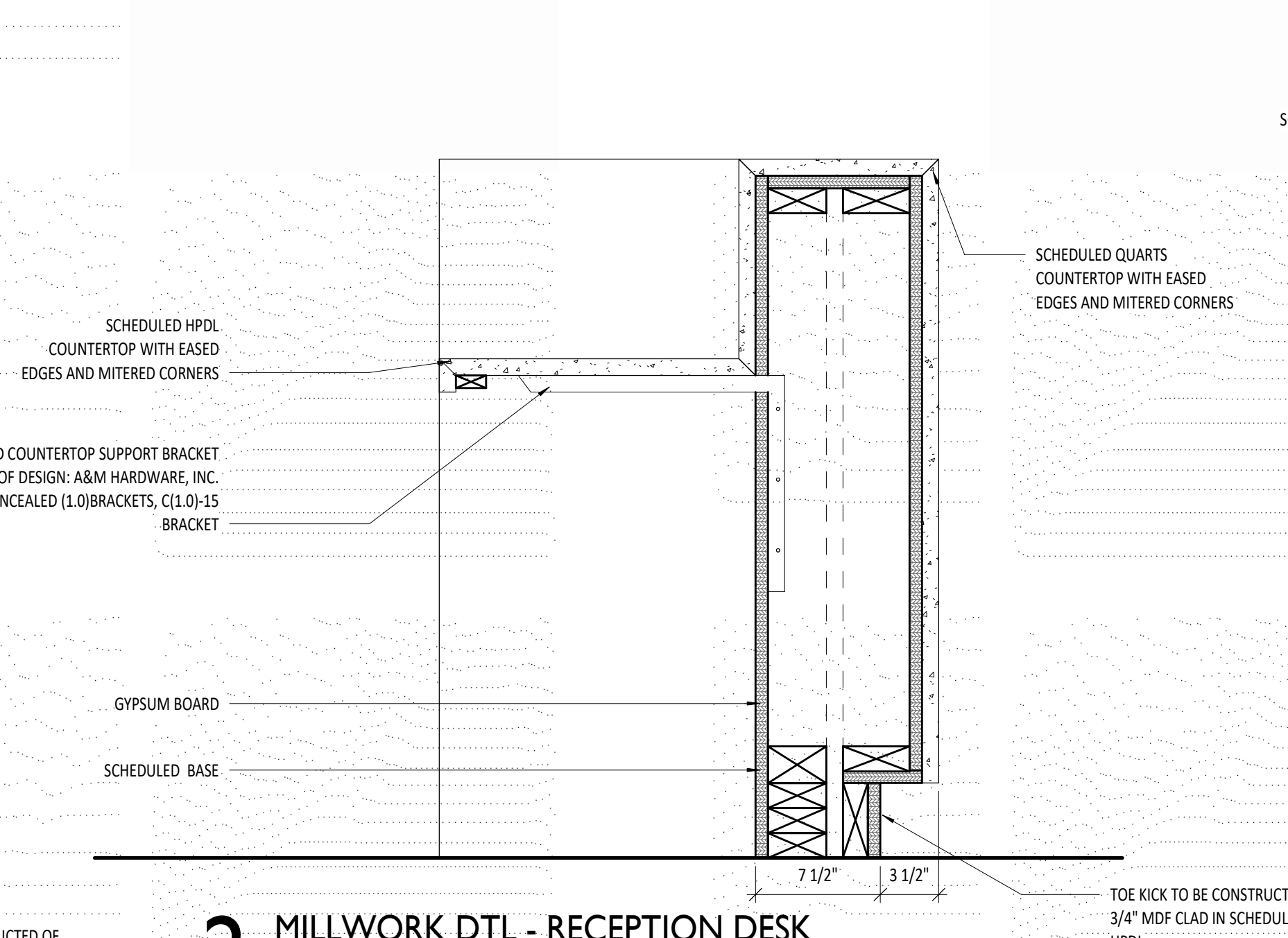

**2 MILLWORK DTL - RECEPTION DESK**  
 SCALE: 1/12" = 1'-0" REF: 3/A-602

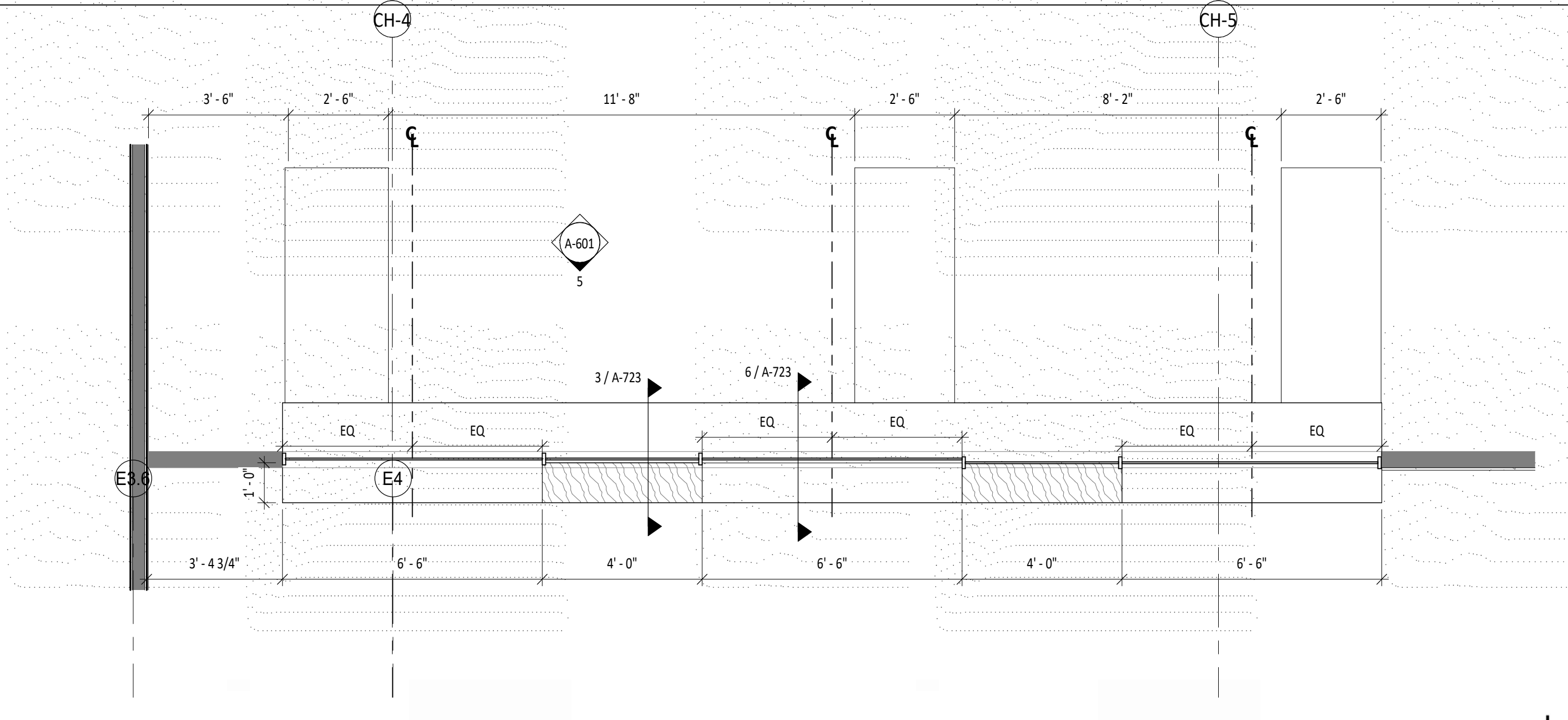

**ENLARGED MILLWORK PLAN -**  
 SCALE: 3/8" = 1'-0" REF: 1/A-104

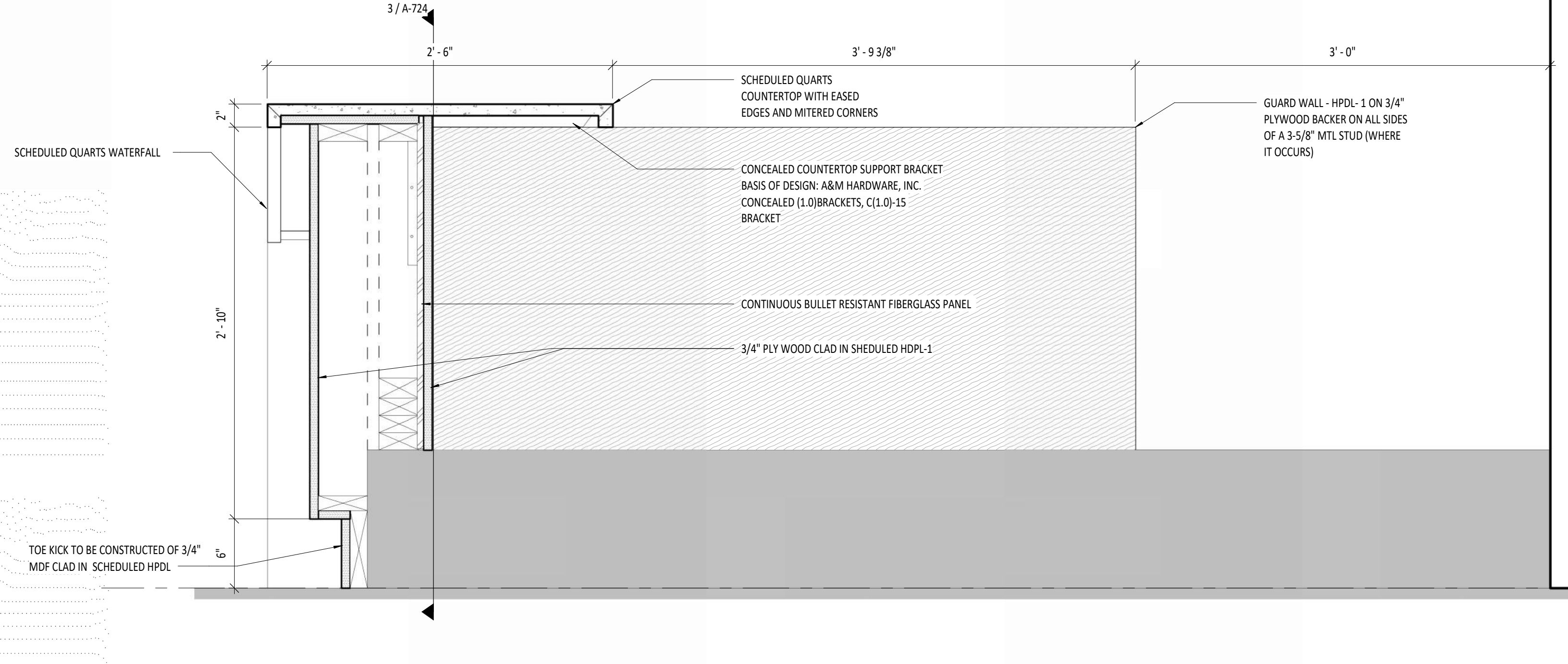

**7 MILLWORK DTL - TALL COUNCIL DESK**  
 SCALE: 1/12" = 1'-0" REF: 4/A-606



**9 MILLWORK DTL - SECURITY DESK**  
 SCALE: 1/12" = 1'-0" REF: 1/A-607

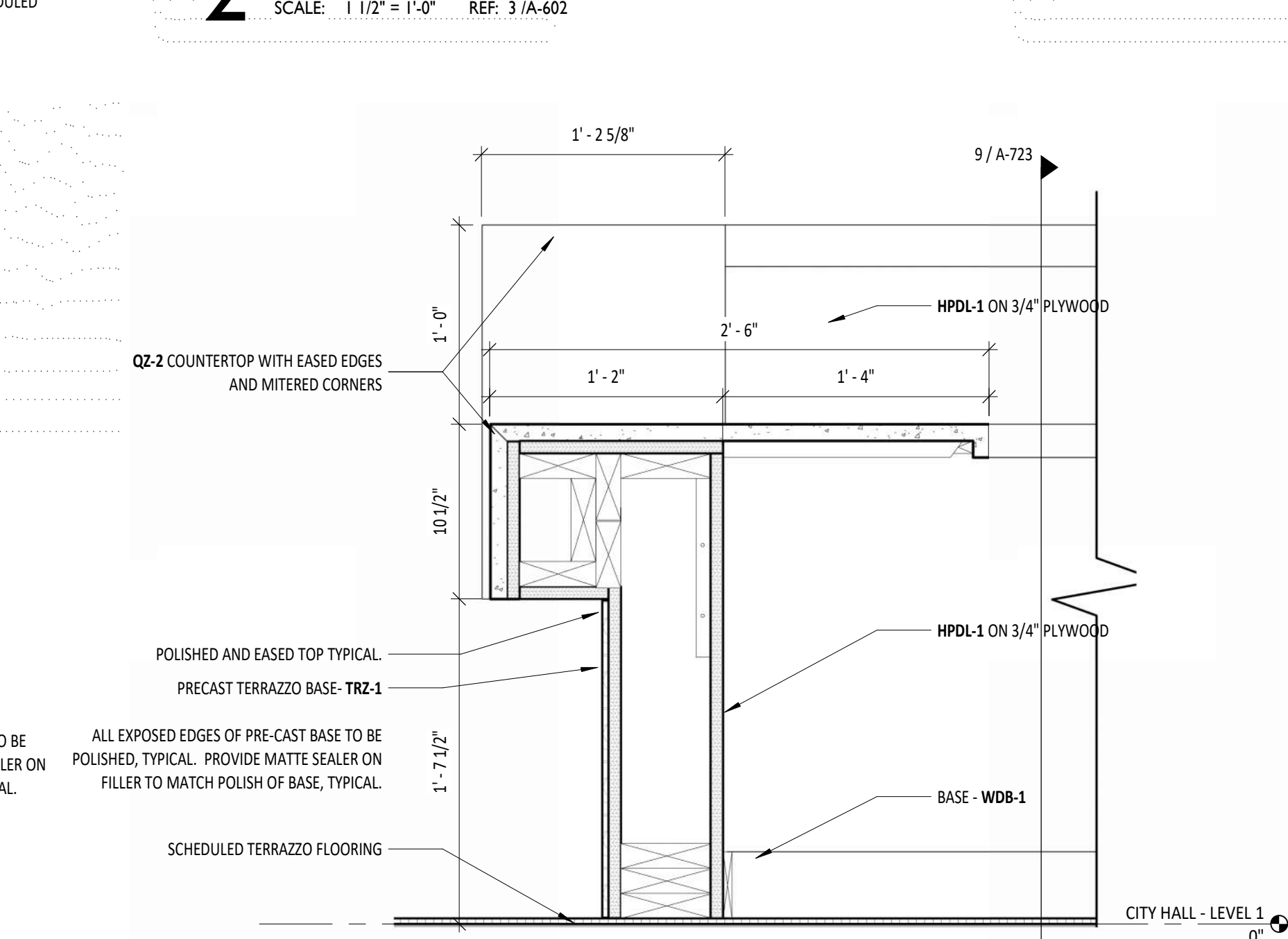

**10 MILLWORK DTL - SECURITY DESK RETURN**  
 SCALE: 1/12" = 1'-0" REF: 9/A-723

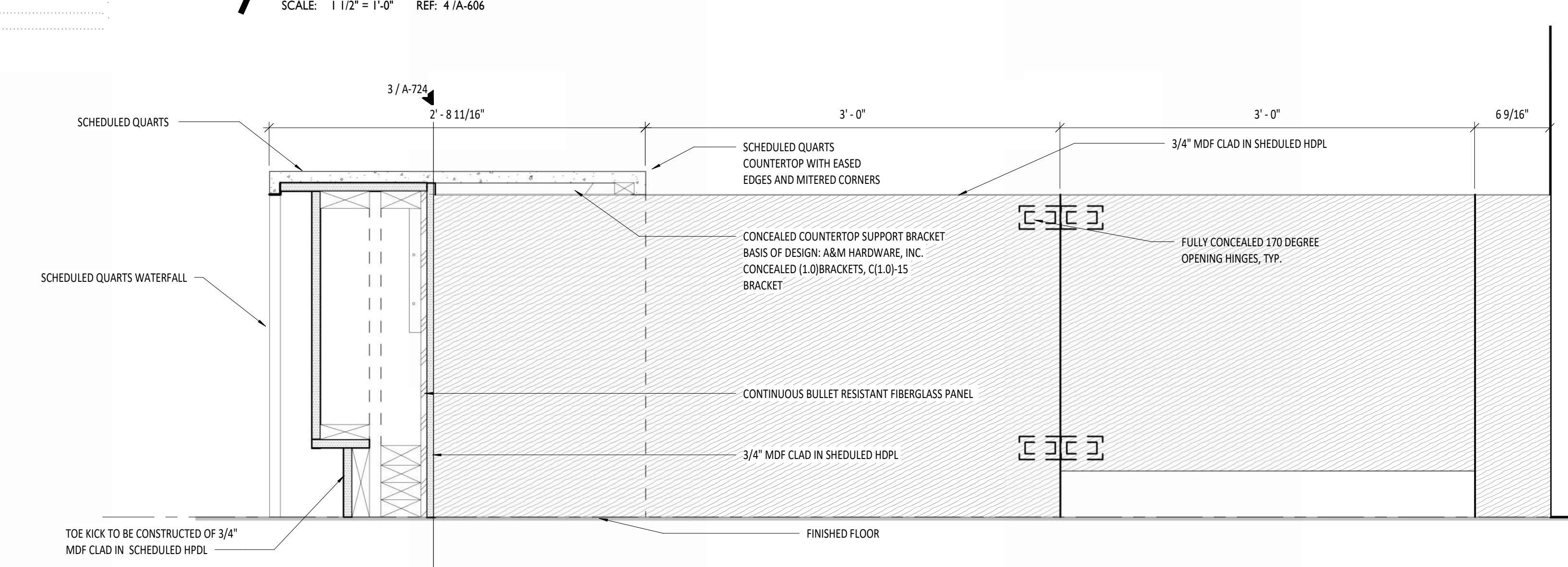

**8 MILLWORK DTL - LOWER COUNCIL DESK**  
 SCALE: 1/12" = 1'-0" REF: 2/A-609

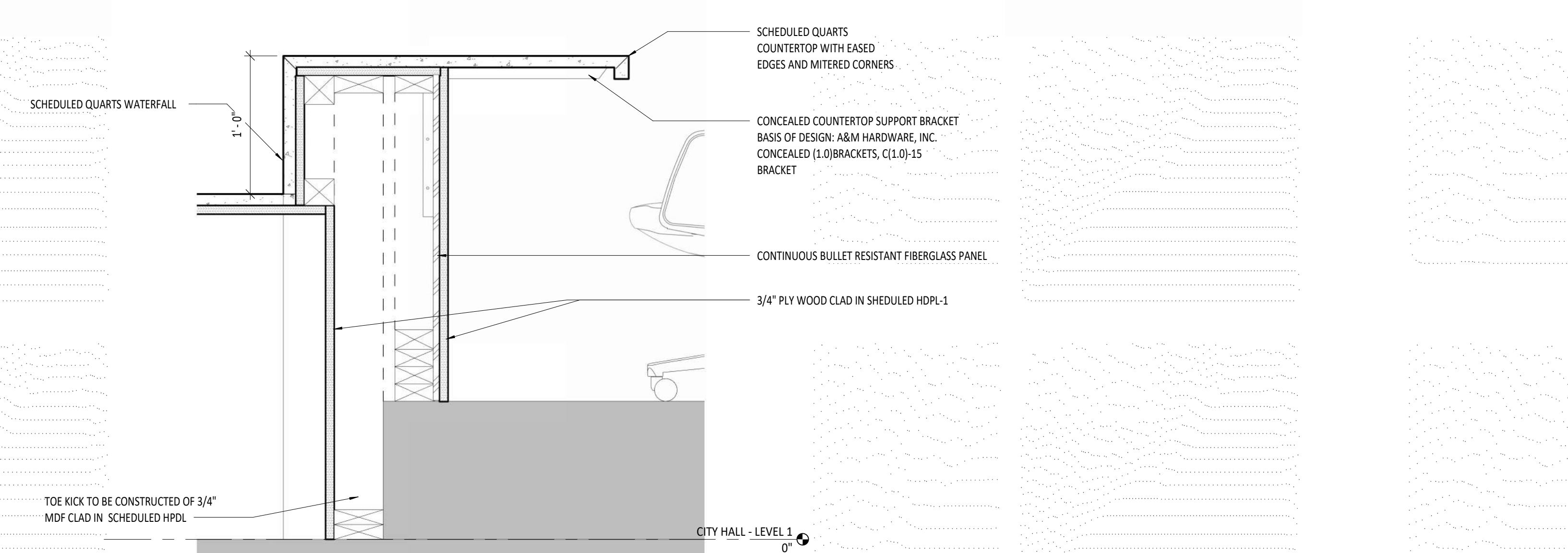

**5 Section 68**  
 SCALE: 1/12" = 1'-0" REF: 2/A-609



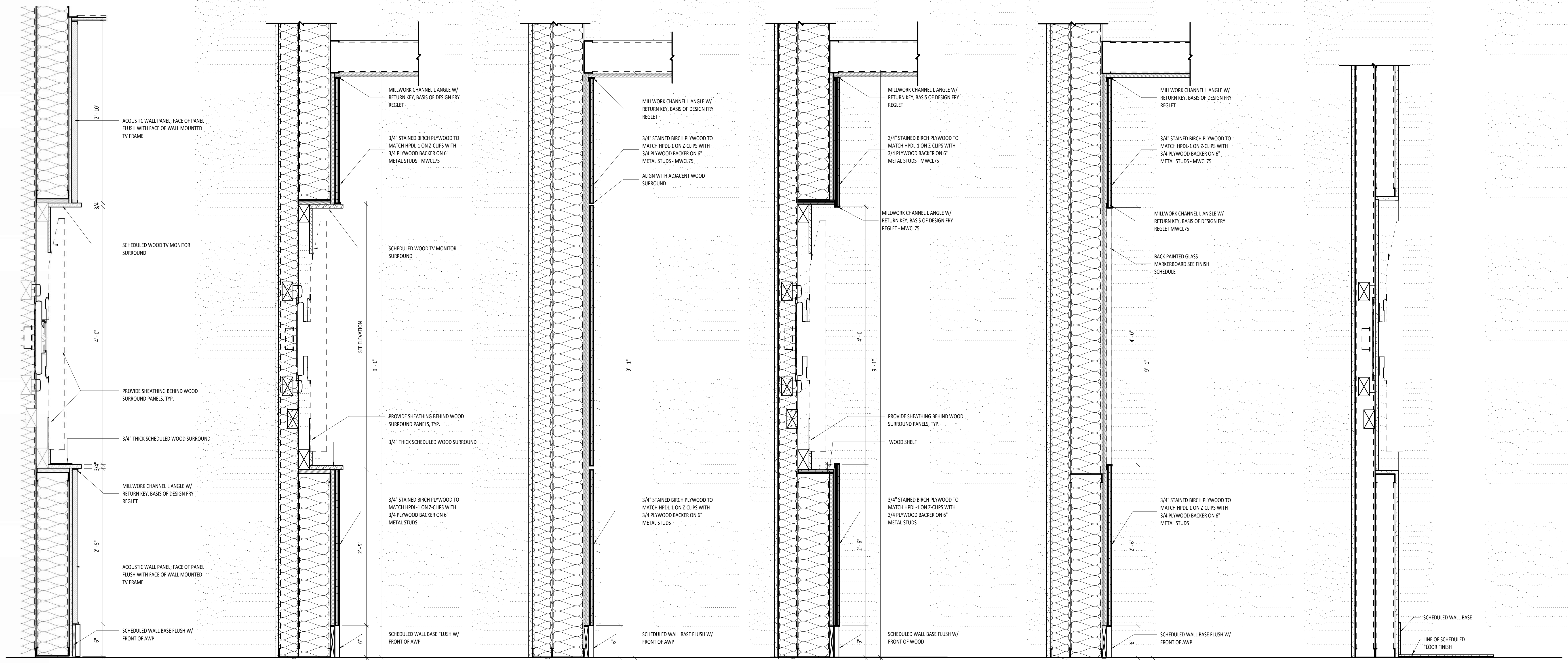

**1 SECTION DTL - ACOUSTICAL TV SURROUND**  
 SCALE: 1/12" = 1'-0" REF: 1/A-603

**6 SECTION DTL - WOOD TV SURROUND**  
 SCALE: 1/12" = 1'-0" REF: 3/A-604

**7 SECTION DTL - WOOD PANELS**  
 SCALE: 1/12" = 1'-0" REF: 3/A-604

**2 SECTION DTL - WOOD TV SURROUND W/ SHELF**  
 SCALE: 1/12" = 1'-0" REF: 1/A-603

**4 SECTION DTL - WOOD AN GLASS MARKER BOARD**  
 SCALE: 1/12" = 1'-0" REF: 1/A-603

**8 SECTION DTL - GYP TV SURROUND**  
 SCALE: 1/12" = 1'-0" REF: 1/A-608

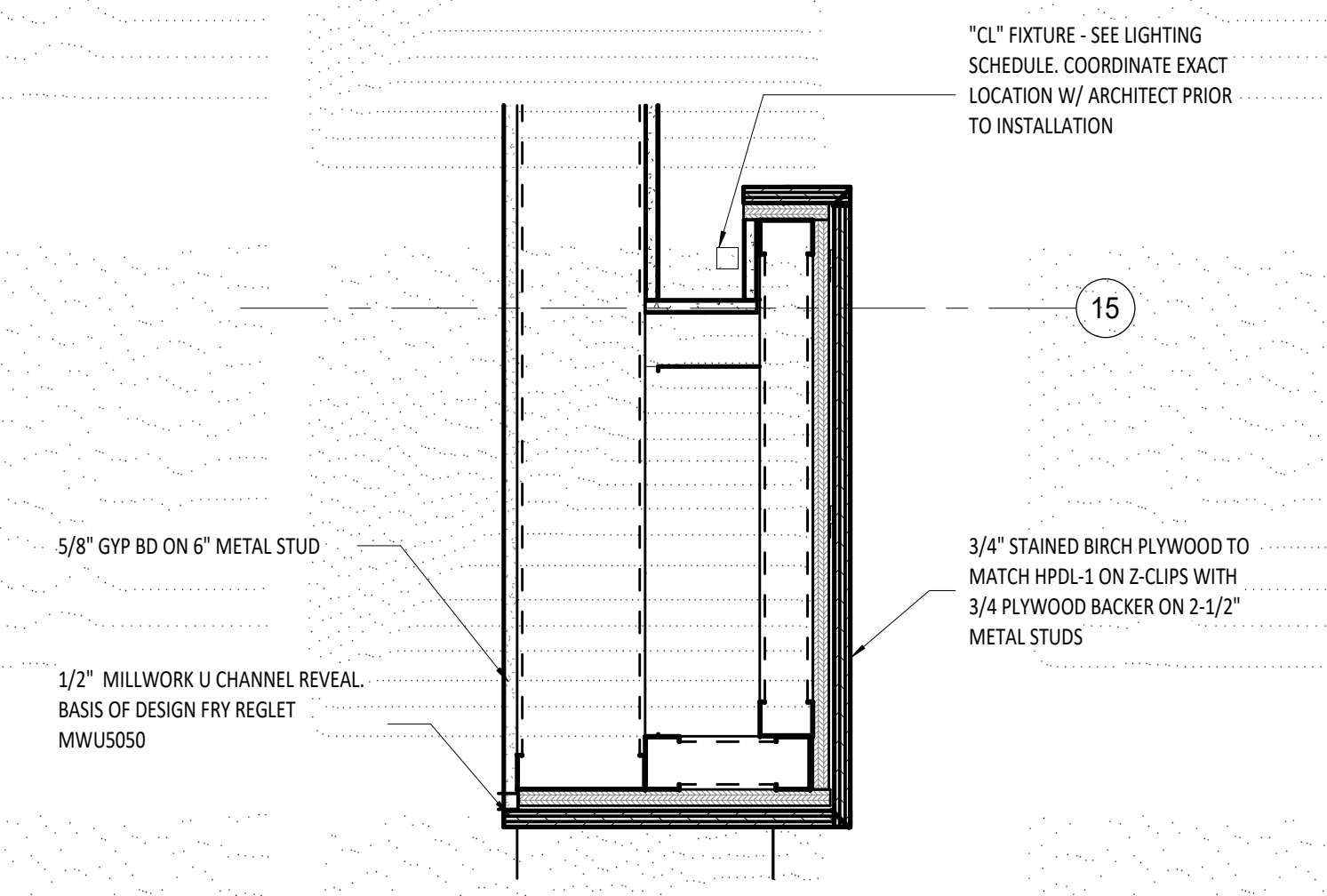

**5 PLAN DTL - COUNCIL OF CHAMBERS PILASTER**  
 SCALE: 1/12" = 1'-0" REF: 2/A-609

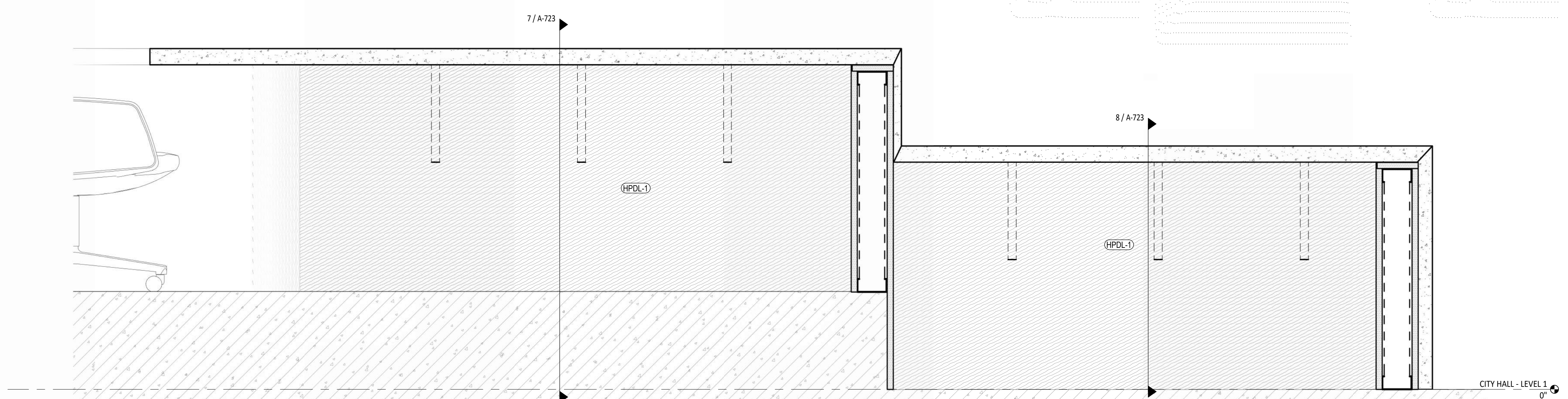

**3 MILLWORK DTL - TALL COUNCIL DESK BACK**  
 SCALE: 1/12" = 1'-0" REF: 2/A-609

KEY PLAN:

ARCHITECT OF RECORD:  
**WILLIAMS  
 BLACKSTOCK  
 ARCHITECTS**

2204 FIRST AVENUE SOUTH, SUITE 200  
 BIRMINGHAM, ALABAMA 35233

ISSUE DATE:  
**11-25-2024**

REVISIONS:  
 NO. DATE DESCRIPTION

PROJECT NUMBER:  
**23-083**

DRAWING TITLE:  
**MILLWORK  
 DETAILS**

SHEET NUMBER:  
**A-724**

CITY HALL - LEVEL 1  
 0"



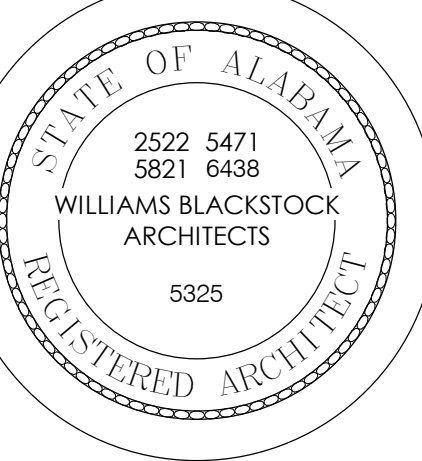

DOOR NO.	TYPE	DOOR				FIRE RATING	HARDWARE	FRAME					COMMENTS
		WIDTH	HEIGHT	MATERIAL	FINISH			TYPE	MATERIAL	FINISH	JAMB	HEAD	
CITY COUNCIL - LEVEL 1													
CC122A	D1	3'-0"	8'-6"	WD	STN-1			F1	HM	PNT-2		CARD READER	
CC123	D11	3'-0"	8'-6"	WD	STN-1			F1	HM	PNT-2		VENTED SEE ELECT	
CC124	D11	3'-0"	8'-6"	WD	STN-1			F1	HM	PNT-2		CARD READER/VENTED SEE ELECT.	
CC125A	D7	3'-0"	8'-0"	GL/ALUM	PRE-FINISHED				ALUM	PRE-FINISHED			
CC125B	D7	3'-0"	8'-0"	GL/ALUM	PRE-FINISHED				ALUM	PRE-FINISHED			
CC125C	D7	3'-0"	8'-0"	GL/ALUM	PRE-FINISHED				ALUM	PRE-FINISHED		CARD READER	
CC125D	D8	6'-0"	8'-6"									CARD READER / AUTO-OPERATOR	
CC126	D1	3'-0"	8'-6"	WD	STN-1			F1	HM	PNT-2		CARD READER	
CC127	D1	3'-0"	8'-6"	WD	STN-1			F1	HM	PNT-2			
CC128	D1	3'-0"	8'-6"	WD	STN-1			F1	HM	PNT-2			
CC129	D1	3'-0"	8'-6"	WD	STN-1			F1	HM	PNT-2			
CC130A	D6	6'-0"	8'-6"	WD	STN-1			F1	HM	PNT-2			
CC130B	D1	3'-0"	8'-6"	WD	STN-1			F1	HM	PNT-2		CARD READER	
CC131	D2	6'-0"	8'-6"	WD	STN-1			F1	HM	PNT-2			
CC132	D6	3'-0"	8'-6"	WD	STN-1			F1	HM	PNT-2			
CC133	D1	3'-0"	8'-6"	WD	STN-1			F1	HM	PNT-2			
MERRILL LYNCH - LEVEL 2													
CC262	D3	3'-0"	8'-6"									CARD READER	
CC263	D3	3'-0"	8'-5 1/2"										
CC264	D2	3'-0"	8'-11"										
CITY COUNCIL - LEVEL 2													
CC236	D1	3'-0"	8'-6"	WD	STN-1			F1	HM	PNT-2		CARD READER	
CC237	D1	3'-0"	8'-6"	WD	STN-1			F1	HM	PNT-2			
CC238	D7	3'-0"	8'-4"	GL/ALUM	PRE-FINISHED			S9	ALUM	PRE-FINISHED		CARD READER	
CC239	D1	3'-0"	8'-6"	WD	STN-1			F1	HM	PNT-2		CARD READER	
CC240	D4	3'-0"	8'-6"	GL/WD	STN-1			F1	HM	PNT-2			
CC241	D5	3'-0"	8'-6"	GL/WD	STN-1			F3	HM	PNT-2			
CC242	D5	3'-0"	8'-6"	GL/WD	STN-1			F3	HM	PNT-2			
CC243	D5	3'-0"	8'-6"	GL/WD	STN-1			F3	HM	PNT-2			
CC244	D5	3'-0"	8'-6"	GL/WD	STN-1			F3	HM	PNT-2			
CC245	D5	3'-0"	8'-6"	GL/WD	STN-1			F3	HM	PNT-2			
CC246	D5	2'-10"	8'-6"	GL/WD	STN-1			F3	HM	PNT-2			
CC247	D5	3'-0"	8'-6"	GL/WD	STN-1			F3	HM	PNT-2			
CC248	D1	3'-0"	8'-6"	WD	STN-1			F1	HM	PNT-2		CARD READER	
CC251	D5	3'-0"	8'-6"	WD	STN-1			F3	HM	PNT-2			
CC253	D5	3'-0"	8'-6"	GL	PRE-FINISHED				ALUM	PRE-FINISHED		CARD READER	
CC255	D1	2'-6"	8'-6"	WD	STN-1			F1	HM	PNT-2			
CC257	D7	3'-0"	8'-4"	GL/ALUM	PRE-FINISHED			S9	ALUM	PRE-FINISHED			
CC258	D1	3'-0"	8'-6"	WD	STN-1			F1	HM	PNT-2		CARD READER	
CC259	D1	3'-0"	8'-6"	WD	STN-1			F1	HM	PNT-2			
CC260	D1	3'-0"	8'-6"	WD	STN-1			F1	HM	PNT-2			

DOOR NO.	TYPE	DOOR				FIRE RATING	HARDWARE	FRAME					COMMENTS
		WIDTH	HEIGHT	MATERIAL	FINISH			TYPE	MATERIAL	FINISH	JAMB	HEAD	
CITY HALL - LEVEL 1													
CH103	D5	3'-0"	8'-6"	GL/WD	PRE-FINISHED			S8	ALUM	PRE-FINISHED		CARD READER	
CH104	D4	3'-0"	8'-6"	WD	STN-1		1	F1	HM	PNT-2			
CH105	D4	3'-0"	8'-6"	WD	STN-1		1	F1	HM	PNT-2			
CH106	D4	3'-0"	8'-6"	WD	STN-1		1	F1	HM	PNT-2			
CH107	D1	3'-0"	7'-0"	WD	STN-1		2	F1	HM	PNT-2			
CH109A	D7	3'-0"	8'-0"	GL/ALUM	PRE-FINISHED				ALUM	PRE-FINISHED			
CH109B	D1	3'-0"	7'-0"									CARD READER	
CH110A	D9	3'-0"	8'-6"	HM	PNT-2			F1	HM	PNT-2			
CH110B	D10	9'-0"	8'-0"	MTL	PRE-FINISHED				STL				
CH110C	D10	9'-0"	8'-0"	MTL	PRE-FINISHED				STL				
CH111	D1	3'-0"	7'-0"	WD	STN-1			F1	HM	PNT-2			
CH112	D1	3'-0"	8'-6"	EX-WD	PNT-2				EX-HM	PNT-2		CARD READER	
CH113	D1	3'-0"	8'-6"	WD	PNT-2			F1	HM	PNT-2		AUTO OPENER	
CH115	D1	3'-0"	8'-6"	WD	PNT-2			F1	EX-HM	PNT-2		AUTO OPENER	
CH119	D1	3'-0"	8'-6"	EX-WD	PNT-2				EX-HM	PNT-2		CARD READER	
CH121	D1	3'-0"	7'-0"	EX-HM	PNT-2				EX-HM	PNT-2		CARD READER	
S2-11	D1	3'-0"	7'-0"									CARD READER	
CITY HALL - LEVEL 2													
CH200A	D3	3'-0"	8'-6"	GL	PRE-FINISHED			S5	ALUM	PRE-FINISHED		CARD READER	
CH209	D3	3'-0"	8'-6"	GL	PRE-FINISHED			S7	ALUM	PRE-FINISHED		CARD READER	
CH215A	D1	3'-0"	8'-6"	WD	STN-2			F1	HM	PNT-2		CARD READER	
CH215B	D1	3'-0"	8'-6"	WD	STN-2			F1	HM	PNT-2		CARD READER	
CH217	D3	3'-0"	8'-6"	GL	PRE-FINISHED			S8	ALUM	PRE-FINISHED		CARD READER	
CH218	D8	6'-0"	8'-0"	GL/ALUM	PRE-FINISHED				ALUM	PRE-FINISHED			
CH223	D1	3'-0"	8'-6"	WD	EX-STN			F1	EX-HM	PNT-2		AUTO OPENER	
CH225	D1	3'-0"	8'-6"	WD	EX-STN			F1	EX-HM	PNT-2		AUTO OPENER	
CH234	D11	3'-0"	8'-6"	WD	EX-STN			F1	EX-HM	PNT-2		CARD READER/VENTED SEE ELECT.	
S1-12	D1	3'-0"	8'-6"	EX-WD	EX-STN			F2	EX-HM	PNT-2		CARD READER	
S2-12	D1	3'-0"	8'-0"	WD	PRE-FINISHED			F1	HM	PNT-2			
CITY HALL - LEVEL 3													
CH300A	D1	3'-0"	7'-0"	WD	STN-2			F1	HM	PNT-2		CARD READER	
CH300B	D1	3'-0"	7'-0"	WD	STN-2			F1	HM	PNT-2		CARD READER	
CH306	D5	2'-10"	7'-0"	GL/WD	STN-2		1	F3	HM	PNT-2			
CH307	D5	2'-10"	7'-0"	GL/WD	STN-2		1	F3	HM	PNT-2			
CH308	D5	3'-0"	7'-0"	GL/WD	STN-2		1	F3	HM	PNT-2			
CH309	D5	3'-0"	7'-0"	GL/WD	STN-2		1	F3	HM	PNT-2			
CH310	D5	3'-0"	7'-0"	GL/WD	STN-2		1	F3	HM	PNT-2			
CH311A	D2	5'-0"	7'-0"	WD	STN-2		3	F1	HM	PNT-2			
CH311B	D2	5'-0"	7'-0"	WD	STN-2		3	F1	HM	PNT-2			
CH312	D13	3'-0"	7'-0"	WD	STN-2			F1	HM	PNT-2		VENTED SEE ELECT	
CH315	D1	3'-0"	7'-0"	WD	STN-2			F1	HM	PNT-2			
CH325A	D2	5'-0"	7'-0"	WD	EX-STN			EX	EX-HM	PNT-2			
CH325B	D2	5'-0"	7'-0"	WD	EX-STN			EX	EX-HM	PNT-2			
CH335	D5	3'-0"	7'-0"	GL/WD	STN-2		1	F3	HM	PNT-2			
CH336	D5	3'-0"	7'-0"	GL/WD	STN-2		1	F3	HM	PNT-2			
CH337	D5	3'-0"	7'-0"	GL/WD	STN-2		1	F3	HM	PNT-2			
CH338	D5	3'-0"	7'-0"	GL/WD	STN-2		1	F3	HM	PNT-2			
CH339	D5	3'-0"	7'-0"	GL/WD	STN-2		1	F3	HM	PNT-2			
CH340	D5	3'-0"	7'-0"	GL/WD	STN-2		1	F3	HM	PNT-2			
CH344	D1	3'-0"	7'-0"	WD	STN-2			F1	HM	PNT-2			
CH345	D1	3'-0"	7'-0"	WD	STN-2			F1	HM	PNT-2			
CH347	D5	3'-0"	7'-0"	GL/WD	STN-2		1	F3	HM	PNT-2			
CH351	D12	3'-0"	7'-0"	GL/WD	STN-2		1	F1	HM	PNT-2			
CH352	D12	3'-0"	7'-0"	GL/WD	STN-2		1	F1	HM	PNT-2			
S1-13	D1	3'-0"	7'-0"	EX-WD	EX-STN			F2	EX-HM	PNT-2		CARD READER	
S2-13	D1	3'-0"	7'-0"	EX-WD	EX-STN			F2	EX-HM	PNT-2		CARD READER	

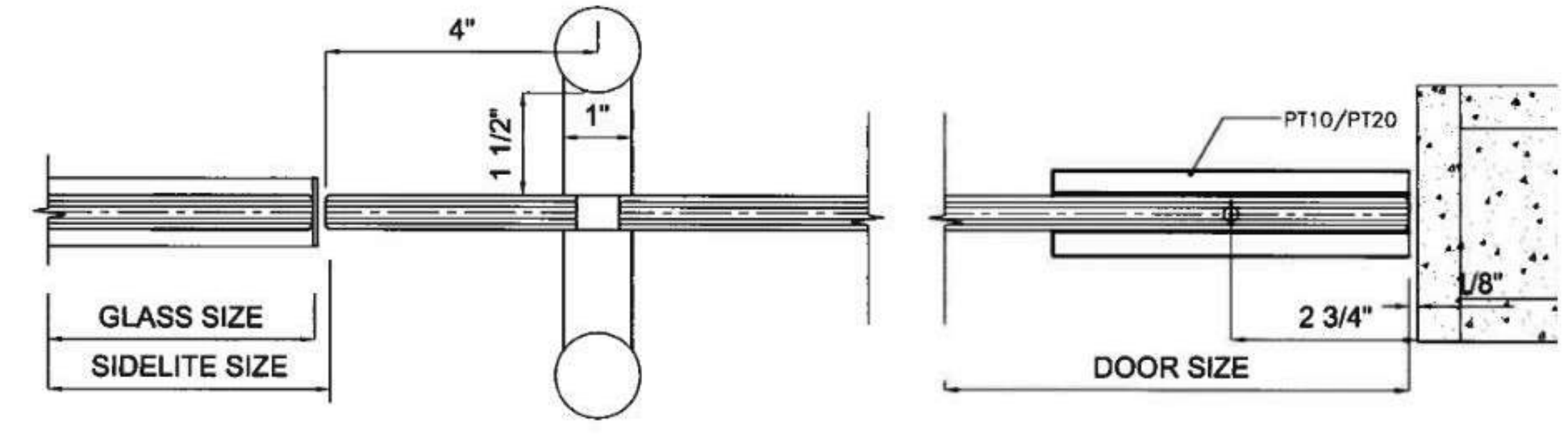

**DETAIL 1**  
MEETING SIDELITE & DOOR  
1/2" CLEAR TEMPERED  
FINISH: BRONZE ANODIZED  
Scale: FULL

**DETAIL 2**  
MEETING DOOR & JAMB  
1/2" CLEAR TEMPERED  
FINISH: BRONZE ANODIZED  
Scale: FULL

**14** DOOR DETAIL - SIDELITE AND JAMB - DOOR TYPE D  
SCALE: 6" = 1'-0"

- DOOR SCHEDULE NOTES:**
- REFER TO LS100 FOR ADDITIONAL INFORMATION AND REQUIREMENTS OF DOOR, FRAME, HARDWARE, AND FUNCTIONAL REQUIREMENTS.
  - FIELD VERIFY DOORS THAT ARE NOTED TO BE EXISTING TO REMAIN. CONFIRM DOOR SIZE, LOCATION, AND MATERIAL MATCHES DOOR SCHEDULE. COMMUNICATE WITH ARCHITECT IF THERE ARE ANY DISCREPANCIES.
  - EXISTING DOORS TO BE KEPT TO MATCH NEW DOORS
  - EXISTING CITY HALL LEVEL 1 DOORS AND FRAMES TO BE PAINTED PNT-2
  - EXISTING CITY HALL LEVEL 2 DOOR FRAMES TO BE PAINTED PNT-2
  - EXISTING CITY HALL LEVEL 3 DOOR FRAMES TO BE PAINTED PNT-2
  - FIELD VERIFY SITE CONDITIONS WITH MANUFACTURER FOR ROUGH OPENING DIMENSIONS PRIOR TO FABRICATION.
  - ELECTRONIC DOOR HARDWARE DEVICES, CONDUIT, AND WIRING TO BE CONCEALED. COORDINATE WITH GLAZING CONTRACTOR WHERE ELECTRONIC DOOR HARDWARE WILL BE REQUIRED TO BE RUN IN MULLIONS TO CONCEAL WORK.
  - REFER TO ELECTRICAL DRAWINGS FOR ELECTRONIC AND SECURITY HARDWARE WIRING AND POWER INFORMATION.
  - ALL DOOR HARDWARE FINISHES TO MATCH.
  - SEE SPECIFICATIONS FOR MANUFACTURER AND INSTALLER QUALIFICATIONS - OPERATION, DESIGN PRESSURE, GLAZING, ETC.

- TEMPERED GLASS REQUIREMENTS:**
- GLAZING IN FRAMED AND UNFRAMED SWINGING DOORS, EXCEPT IF THE GLASS OPENING WILL NOT ALLOW A 3" SPHERE TO PASS.
  - GLAZING IN AN INDIVIDUAL FIXED OR OPERABLE PANEL ADJACENT TO A DOOR WHERE THE NEAREST EXPOSED EDGE OF THE GLAZING IS WITHIN A 24" ARC OF EITHER VERTICAL EDGE OF A DOOR IN CLOSED POSITION AND WHERE THE BOTTOM EXPOSED EDGE OF THE GLAZING IS LESS THAN 60" ABOVE THE WALKING SURFACE.
  - GLAZING IN AN INDIVIDUAL FIXED OR OPERABLE PANEL IN WHICH THE EXPOSED AREA OF AND INDIVIDUAL PANE IS GREATER THAN 9 SQUARE FOOT, THE BOTTOM EDGE IS LESS THAN 18" ABOVE THE FLOOR, THE EXPOSED TOP EDGE IS GREATER THAN 36" ABOVE THE FLOOR, AND ONE OR MORE WALKING SURFACES ARE WITHIN 36" HORIZONTALLY OF THE PLANE OF THE GLAZING.
  - GLAZING ADJACENT TO STAIRWAYS, LANDINGS AND RAMPS WHEN WITHIN 36" HORIZONTALLY OF A WALKING SURFACE, WITHIN 60" HORIZONTALLY OF THE BOTTOM TREAD OF A STAIRWAY IN ANY DIRECTION, AND THE BOTTOM EDGE IS LESS THAN 60" ABOVE THE PLANE OR THE ADJACENT WALKING SURFACE.

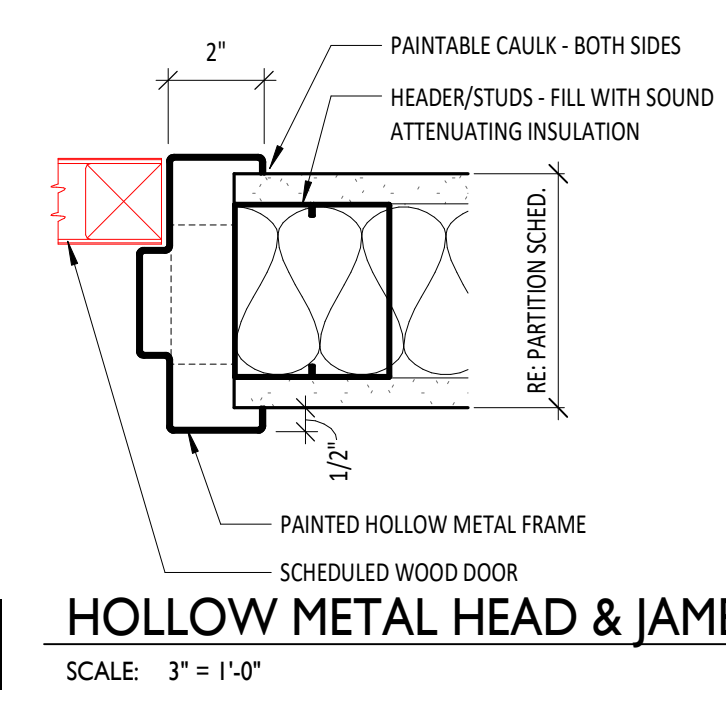

**HOLLOW METAL HEAD & JAMB**  
SCALE: 3" = 1'-0"

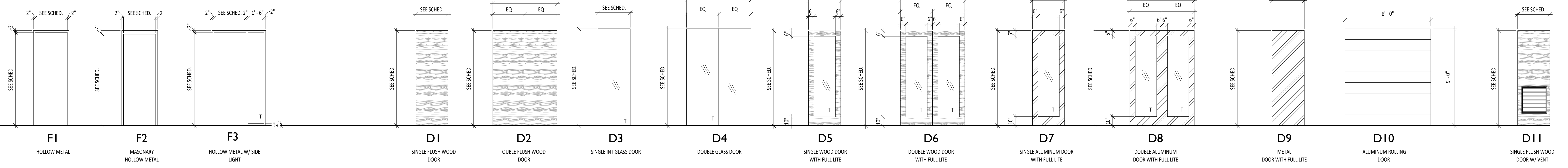

KEY PLAN:

ARCHITECT OF RECORD:

**WILLIAMS  
BLACKSTOCK  
ARCHITECTS**

2204 FIRST AVENUE SOUTH, SUITE 200  
BIRMINGHAM, ALABAMA 35233

ISSUE DATE:

**11-25-2024**

REVISIONS:

NO. DATE DESCRIPTION

PROJECT NUMBER:

**23-083**

DRAWING TITLE:

**DOOR SCHEDULE**

SHEET NUMBER:

**A-802**



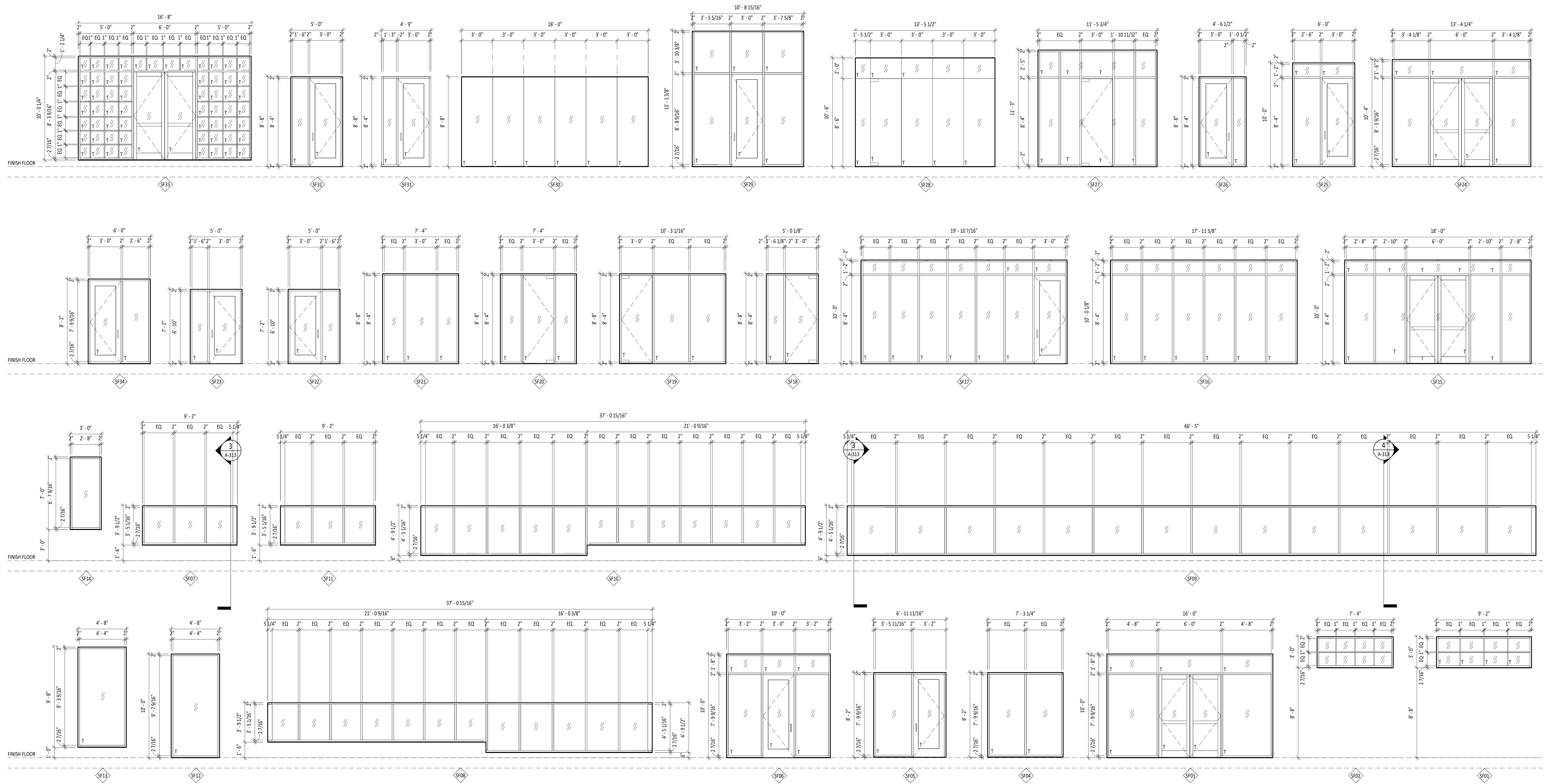

**2 STOREFRONT ELEVATIONS**  
 SCALE: 1/4" = 1'-0"

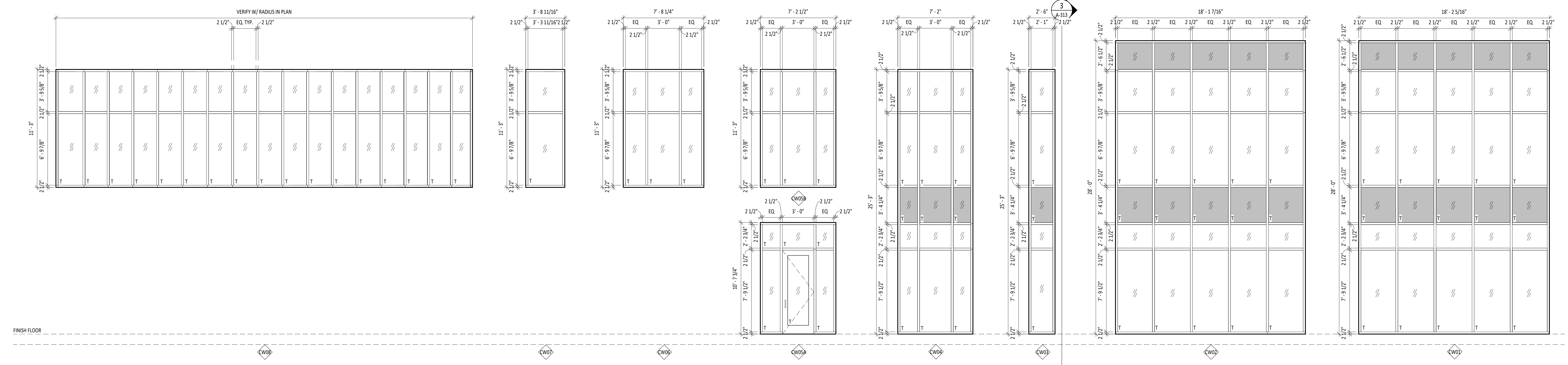

**CURTAINWALL ELEVATIONS**  
 SCALE: 1/4" = 1'-0"

**GADSDEN CITY HALL**  
 100% CONSTRUCTION DOCUMENTS  
 CITY OF GADSDEN  
 200 Broad St., Gadsden, AL 35901  
 23-083

KEY PLAN:

ARCHITECT OF RECORD:  
**WILLIAMS  
 BLACKSTOCK  
 ARCHITECTS**

2204 FIRST AVENUE SOUTH, SUITE 200  
 BIRMINGHAM, ALABAMA 35233

ISSUE DATE:  
**11-25-2024**

REVISIONS:  
 NO. DATE DESCRIPTION

PROJECT NUMBER:  
**23-083**

DRAWING TITLE:  
**CURTAINWALL  
 AND  
 STOREFRONT  
 SCHEDULES**

SHEET NUMBER:  
**A-803**