

APPENDIX A

NOBLE TRAINING FACILITY (NTF) FLOORING ABATEMENT
PLAN

APPENDIX A - NTF ACM FLOORING REPLACEMENT

NOBLE TRAINING FACILITY / BASEMENT

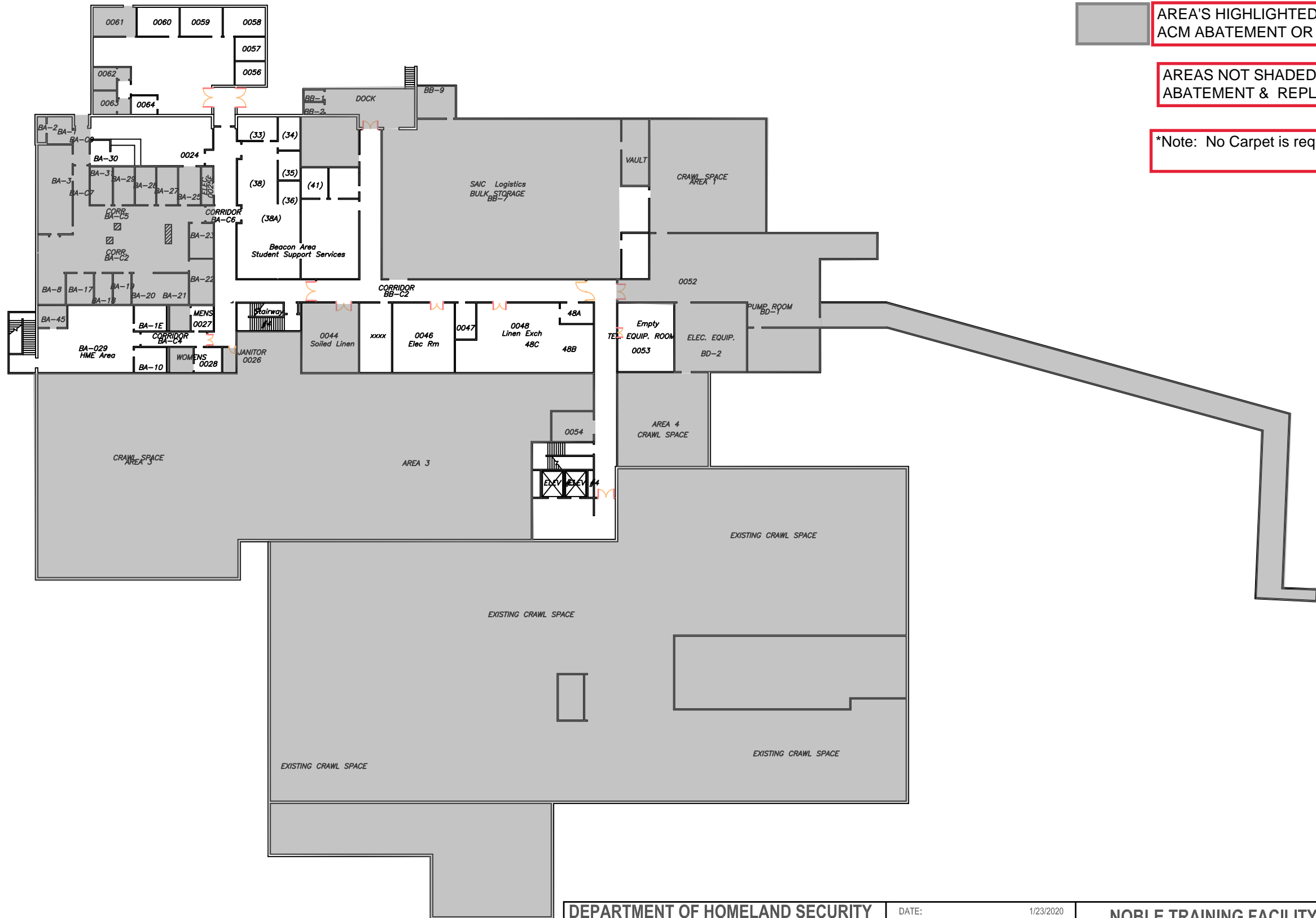

- AREA'S HIGHLIGHTED IN GRAY DO NOT REQUIRE ACM ABATEMENT OR FLOOR REPLACEMENT
- AREAS NOT SHADED SHALL REQUIRE FLOORING ABATEMENT & REPLACEMENT WITH VCT
- *Note: No Carpet is required on the basement level

**DEPARTMENT OF HOMELAND SECURITY
CENTER FOR DOMESTIC PREPAREDNESS**
61 RESPONDER DRIVE
ANNISTON, AL 36205
256.847.2142



DATE:	1/23/2020
SCALE:	NTS
VERSION:	CURRENT
DRAWN BY:	TGS
CHECKED BY:	
APPROVED BY:	

NOBLE TRAINING FACILITY
BASEMENT
490 CARE DRIVE
ANNISTON, AL

REVISIONS:	
DATE:	COMMENTS:

NTF 1ST FLOOR PLAN

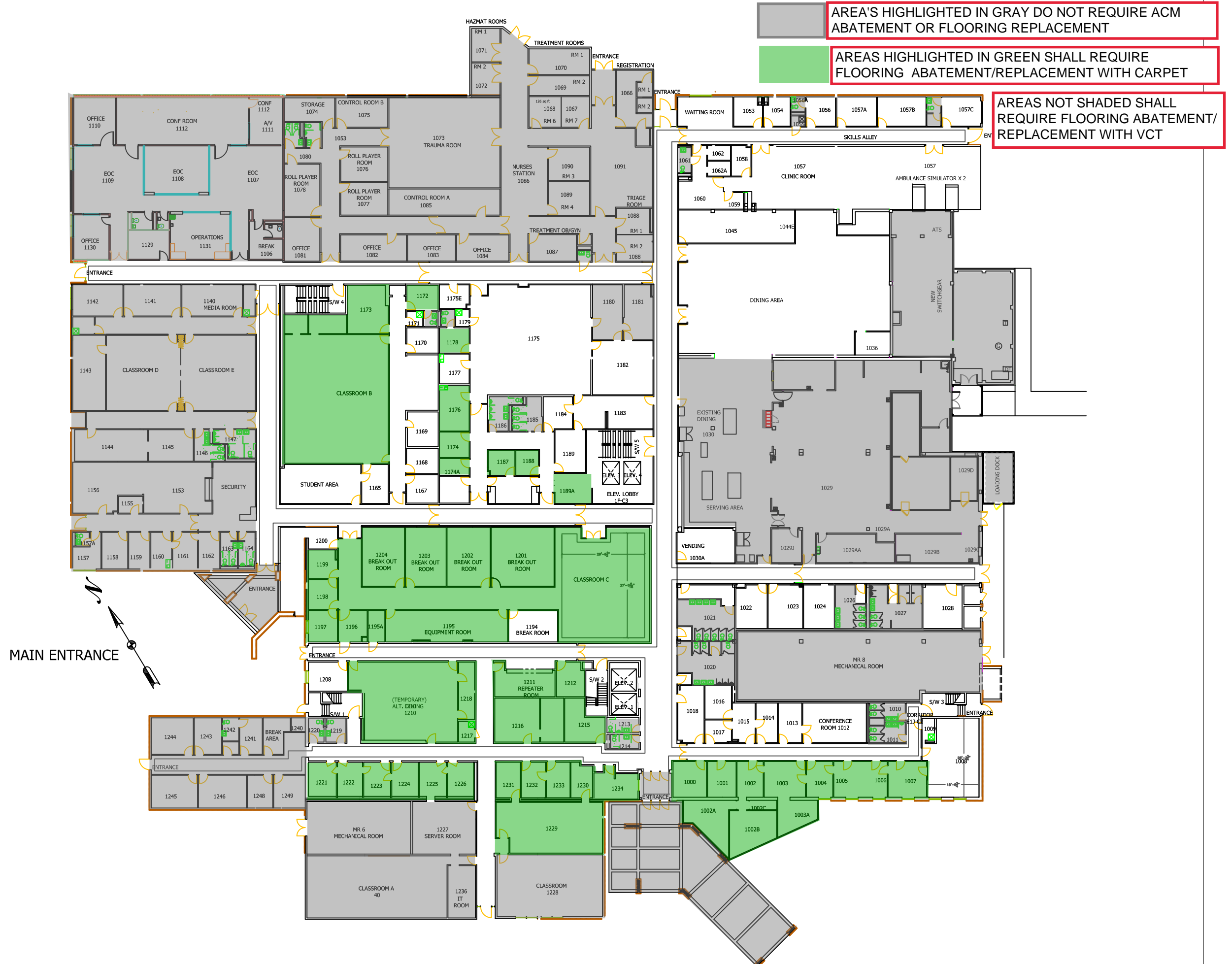

NTF 2ND FLOOR



AREA'S HIGHLIGHTED IN GRAY DO NOT REQUIRE ACM ABATEMENT OR FLOOR REPLACEMENT

AREAS NOT SHADED SHALL REQUIRE FLOORING ABATEMENT REPLACEMENT WITH VCT

*Note: No Carpet is required on the 2nd floor level

**DEPARTMENT OF HOMELAND SECURITY
CENTER FOR DOMESTIC PREPAREDNESS**
61 RESPONDER DRIVE
ANNISTON, AL 36205
256.847.2142



DATE:	10/3/2019
SCALE:	1/32" = 1'-0"
VERSION:	CURRENT
DRAWN BY:	TGS
CHECKED BY:	
APPROVED BY:	

NOBLE TRAINING FACILITY
**2ND FLOOR
FLOOR PLAN**
490 CARE DRIVE
ANNISTON, AL

REVISIONS:	
DATE:	COMMENTS:

NTF 3RD FLOOR

AREA'S HIGHLIGHTED IN GRAY DO NOT REQUIRE ACM ABATEMENT OR FLOORING REPLACEMENT

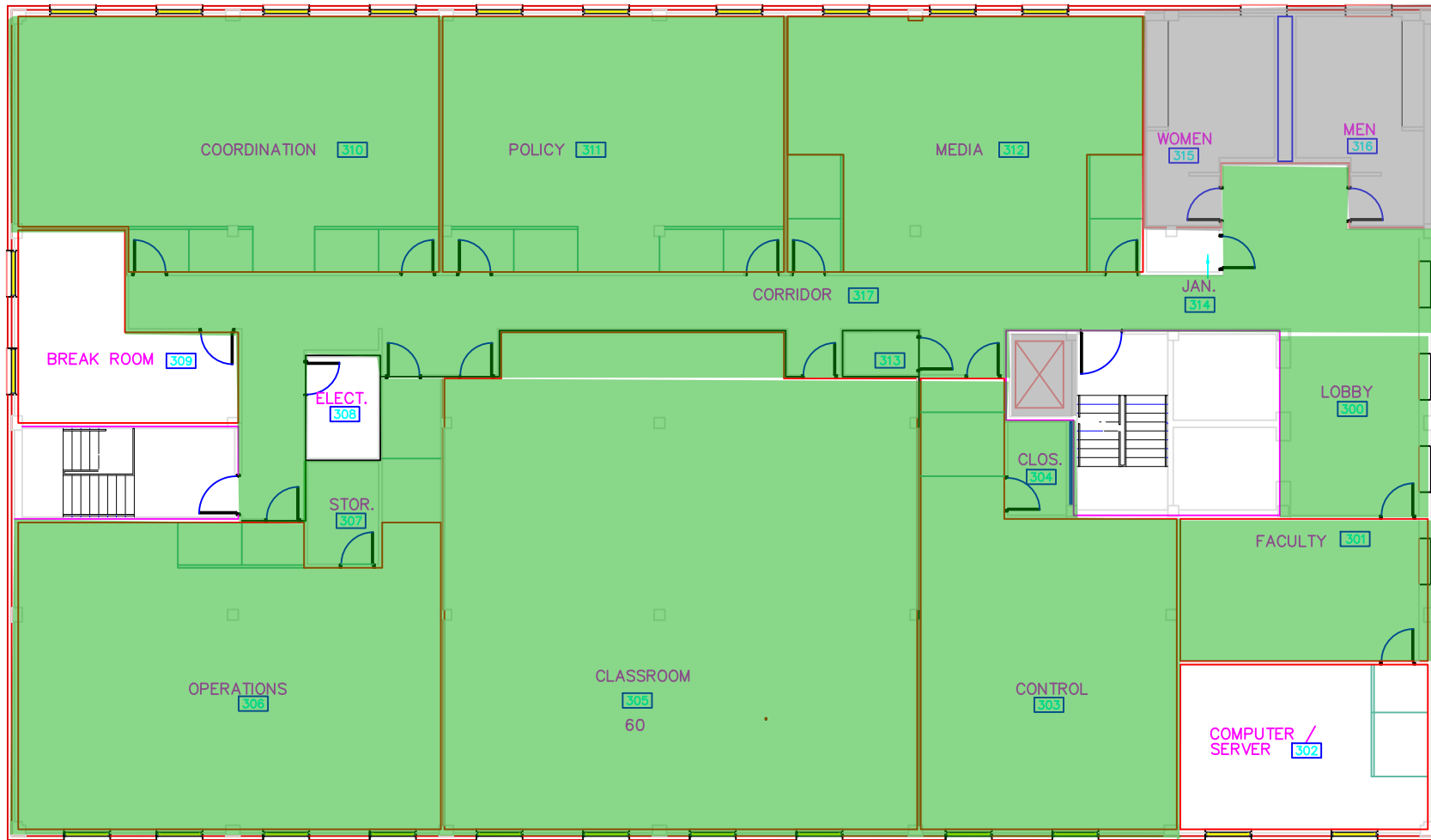

AREAS NOT SHADED SHALL REQUIRE FLOORING ABATEMENT/REPLACEMENT WITH VCT



AREAS HIGHLIGHTED IN GREEN SHALL REQUIRE FLOORING ABATEMENT/REPLACEMENT WITH CARPET

DEPARTMENT OF HOMELAND SECURITY
CENTER FOR DOMESTIC PREPAREDNESS
 61 RESPONDER DRIVE
 ANNISTON, AL 36205
 256.847.2142



DATE: 09/30/2019
 SCALE: CUSTOM
 VERSION:
 DRAWN BY: TGS
 CHECKED BY:
 APPROVED BY:

NOBLE TRAINING FACILITY
 3RD FLOOR
 FLOOR PLAN
 ANNISTON, AL

REVISIONS:	
DATE:	COMMENTS:

APPENDIX B

NOBLE TRAINING FACILITY (NTF) FIRE DOOR REPLACEMENT
SCHEDULE

APPENDIX B- ACM FIRE DOOR SLABS TO BE REPLACED

ROOM #	NOTES	DOOR SCHEDULE IDENTIFIER	ROOM #	NOTES	DOOR SCHEDULE IDENTIFIER
BASEMENT			2nd FLOOR (Continued)		
Stairwell #5	Adjacent to Elevator (QTY 2)	BC 52A	2096		E2F 4D
Corridor BB-C2	Adjacent to room 0052 (QTY 2)	BB C2B	2095		E2F 3D
Corridor BB-C2	Adjacent to room 0044 (QTY 2)	BB C2A	2085		E2E 5A
0048	Linen Exchange (QTY 2)	BC 6A	2084		E2E 7A
0044	Soiled Linen (QTY 2)	BC 1A	2093		E2E 29A
0026	Janitor Closet	BA 13A	2083	(QTY 2)	E2E 3A & E2A 3B
1st FLOOR			2082		E2E 4A
1018		E1K 1A	2099		E2E 23A
Stairwell #3		E1J S5A	2108		E2F 10A
Corridor	Adjacent to room 1000 (QTY 2)	E1J C1A	2102		E2E 14A
1234		E1H 2A	Stairwell #1	(QTY 2)	E2F S1A
1215		E1G 52A	2111		E2F 17A
1239	Adjacent to room 1181 (QTY 2)	46" x 79"	2110		E2F 15A
Stairwell #1		E1G S1A	2114		E2F 20A
1196E		E1G 5AA	2115		E2F 23A
1199		E1G 2A	2116		E2F 24A
1200		E1G 1A	2117		E2F 27A
1171		1F 2A	2118		E2F 28A
1130 (1110)	Room Config Change	1A 27A (3' x 7' RH)	2123		46" x 79" RH
1129E		1A 3A	2124		E2G 5A
Janitor Closet	Adjacent to room 1142	1D 9A	2125		E2G 8A
1155E		1E 14A	2126		E2G 9A
1183		1F 16A	2152		E2G 34B
1179		1F 23A	2141		E2G 34A
1177		1F 24A	2127		E2G 12A
1176		1F 26A	2128		E2G 13A
FD103 (Corridor)	Adjacent to room 1181 (QTY 2)		2150		E2G 37A
1044E		1C 15B	2129		E2G 16A
1045		1C 15A	2130		E2G17A
1056		1C 10A	Stairwell #3	(QTY 2)	E2G S3A
1055		1C 12A	2131		E2G 19A
1058		1C 6A	2132		E2G 21A
1175		1B C10C	2133		E2G 24A
1175E		1FC 5A	2134		E2G 25A
2nd FLOOR			2142		E2G 36A
2080E	(QTY 2) adjacent to 2077	2C 29A	2135		E2G 28A
2070	(QTY 2)	2C 30A	2136		E2G 29A
2078		2C 36A	2137		E2G 1A
2079		2C 35A	Stairwell #5	(QTY 2)	2C S1A
2054		2C 7A	Stairwell #4	(QTY 2)	2D S2A
2060E	(QTY 2)	2C 25A			
Coridor Entry	(QTY 2) Adjacent to room 2058	2C C1C			
Coridor Entry	(QTY 2) Adjacent to room 2065	2C C1B			
Coridor Entry	(QTY 2) Adjacent to room 2048	2C C1A			
2055		2C 9A			
2066		2C 21A			
2075		2C 34A			
2076		2C 29B			
Stairwell #2	(QTY 2)	E2F S2A			
2094		E2F 2A			
2092	(QTY 2)	E2E 28A : E2E 28B			

APPENDIX C

NOBLE TRAINING FACILITY (NTF) HVAC ZONES

EXISTING ZONING LEGEND

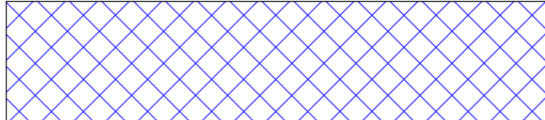
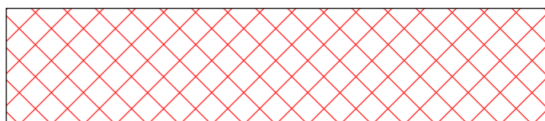
-  = AHU-1
-  = HV-1
-  = RTU-8

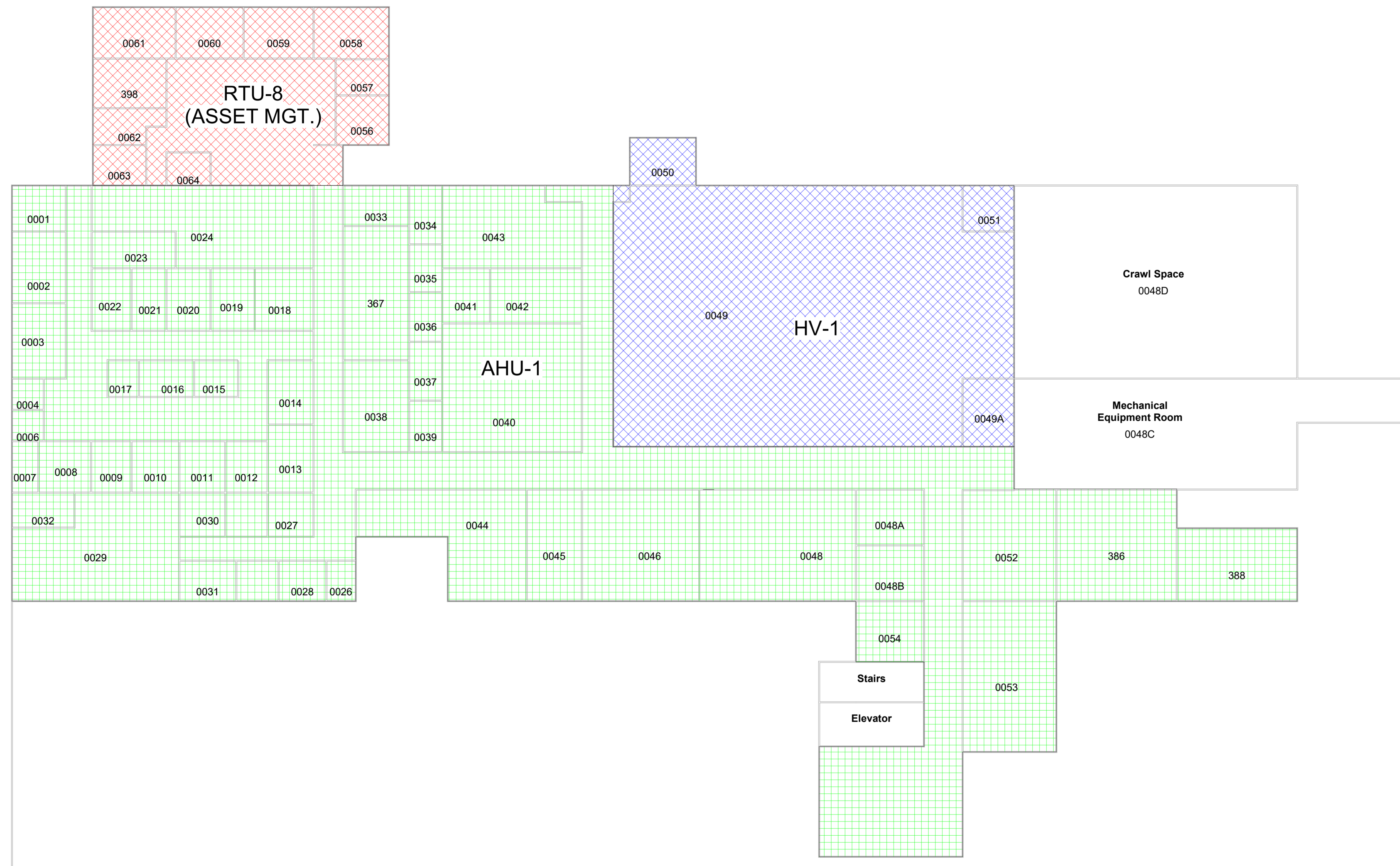

1 BASEMENT - EXISTING ZONING
N.T.S.

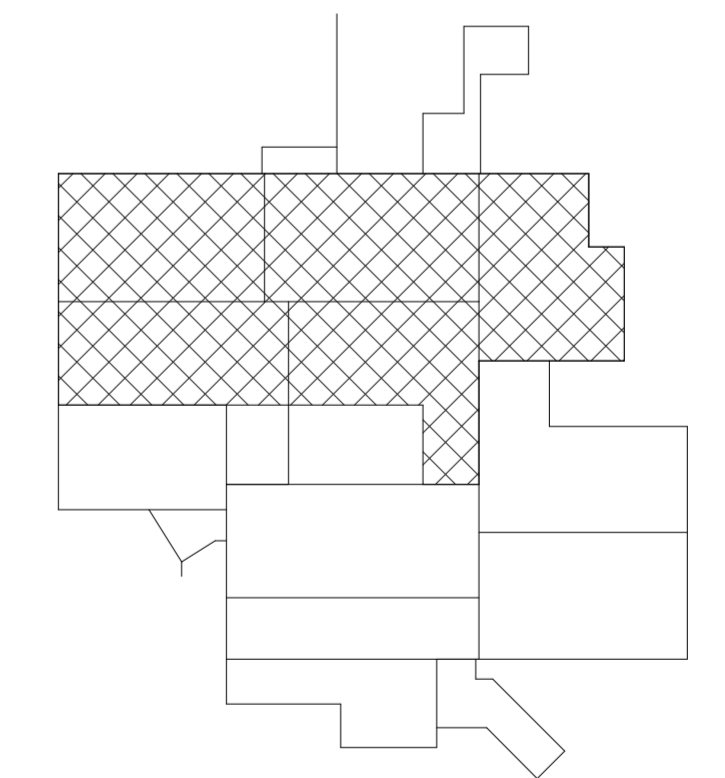

KEY PLAN

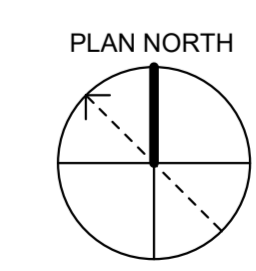

Anniston NFT HVAC Assessment
JOB TITLE

BASEMENT FLOOR PLAN - EXISTING ZONING
SHEET TITLE

FINAL HVAC ASSESSMENT - APPENDIX G

REVISIONS

NO.	DESCRIPTION	DATE

M. BECKWITH
DRAWN

J. SCOTT
DESIGNED

J. SCOTT
CHECKED





S. PARKHURST
APPROVED

23-09-22
ISSUE DATE

21-153AB
JOB NO.

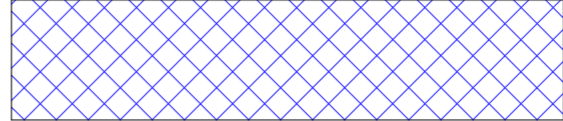
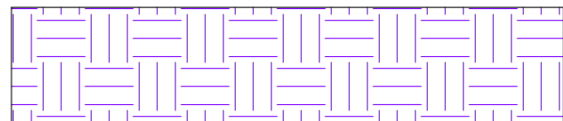
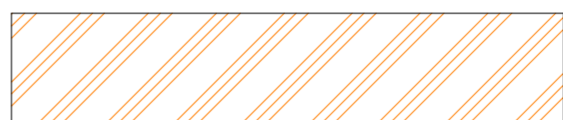
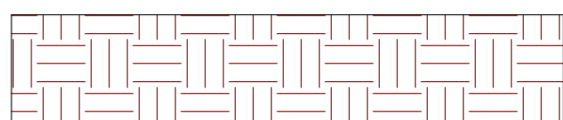
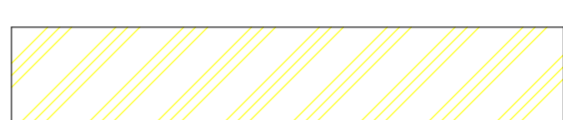
M100
SHEET NO.

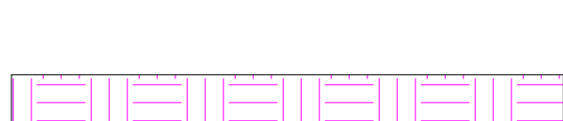
EXISTING ZONING LEGEND

-  = AHU-2
-  = AHU-3
-  = AHU-8
-  = AHU-10
-  = AHU-11
-  = RTU-7
-  = SPLIT SYSTEMS
-  = KITCHEN ROOFTOP UNITS

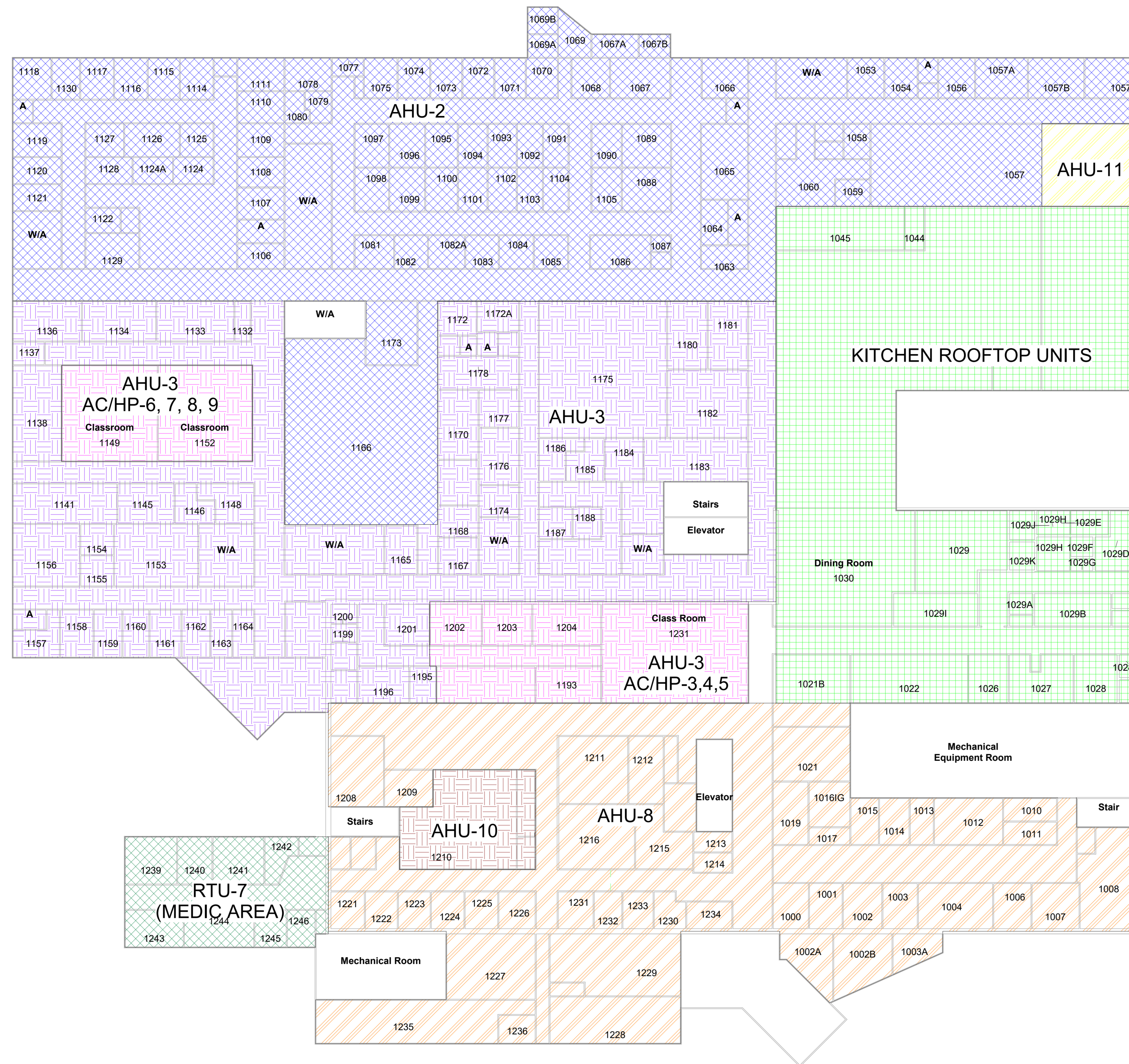

1 LEVEL 1 - EXISTING ZONING
N.T.S.

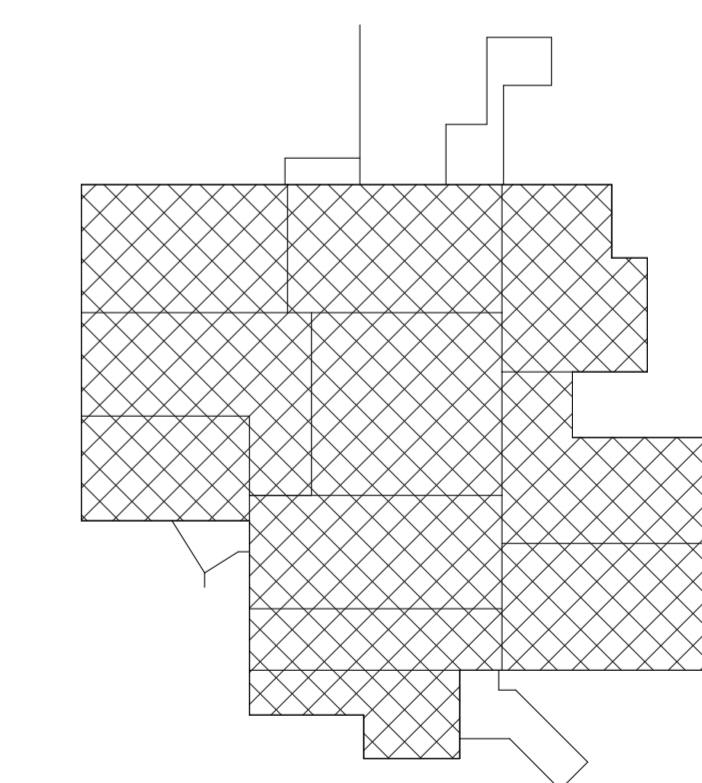

KEY PLAN

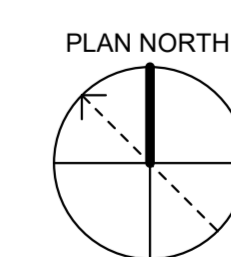

Anniston NFT HVAC Assessment
JOB TITLE

1ST FLOOR PLAN - EXISTING ZONING
SHEET TITLE

FINAL HVAC ASSESSMENT - APPENDIX G

REVISIONS		
NO.	DESCRIPTION	DATE

M. BECKWITH
DRAWN

J. SCOTT
DESIGNED

J. SCOTT
CHECKED





S. PARKHURST
APPROVED

23-09-22
ISSUE DATE

21-153AB
JOB NO.

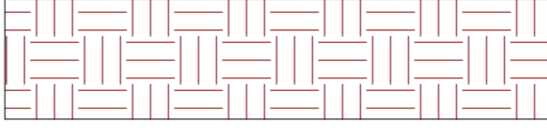
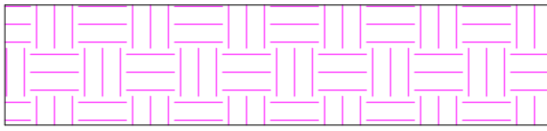
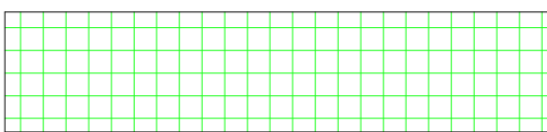
M101
SHEET NO.

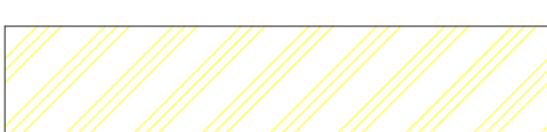
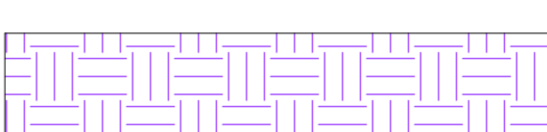
EXISTING ZONING LEGEND

-  = RTU-1
-  = RTU-2
-  = AHU-4
-  = AHU-5
-  = AHU-6
-  = AHU-7
-  = AHU-8

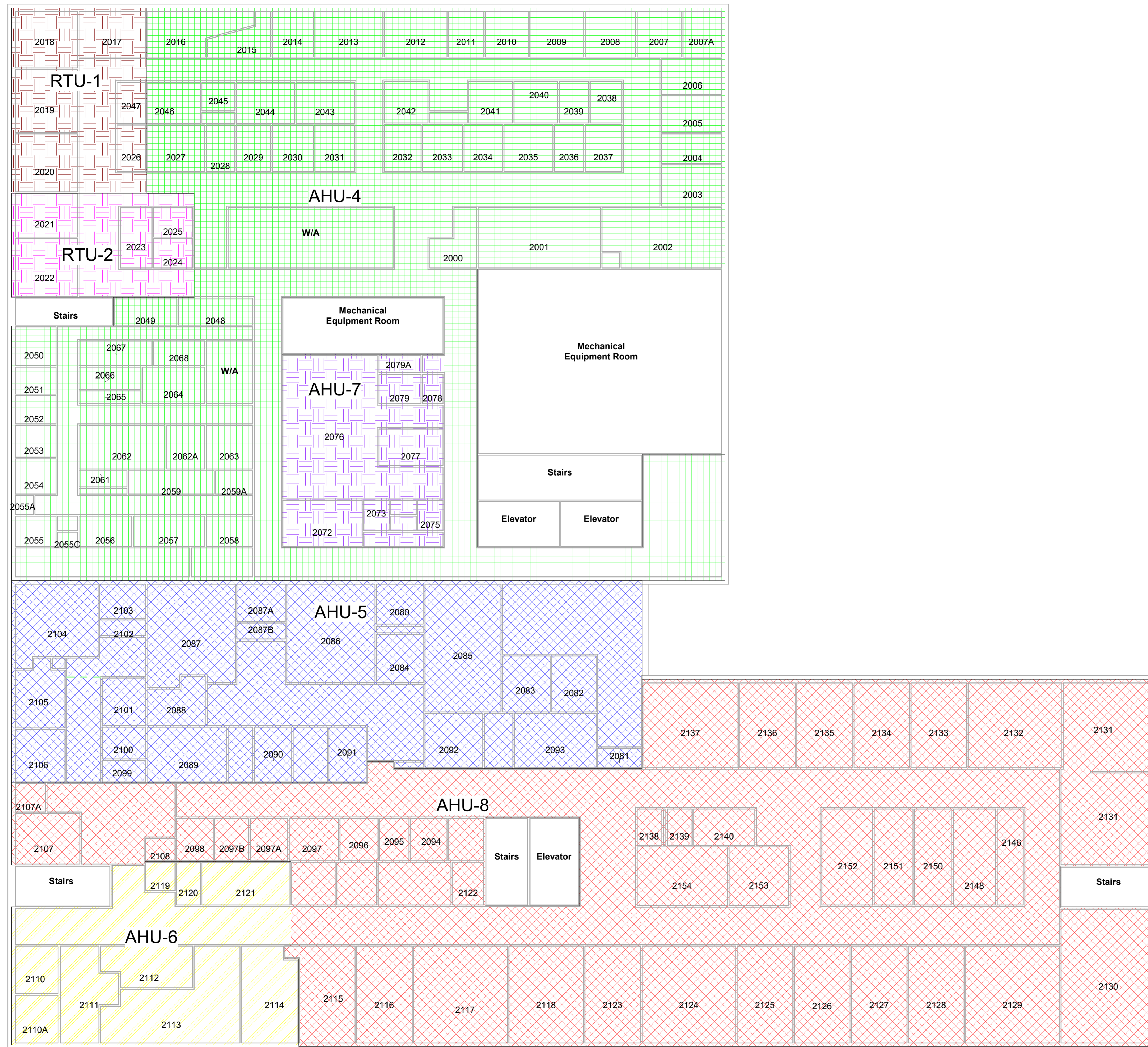

1 LEVEL 2 - EXISTING ZONING
N.T.S.

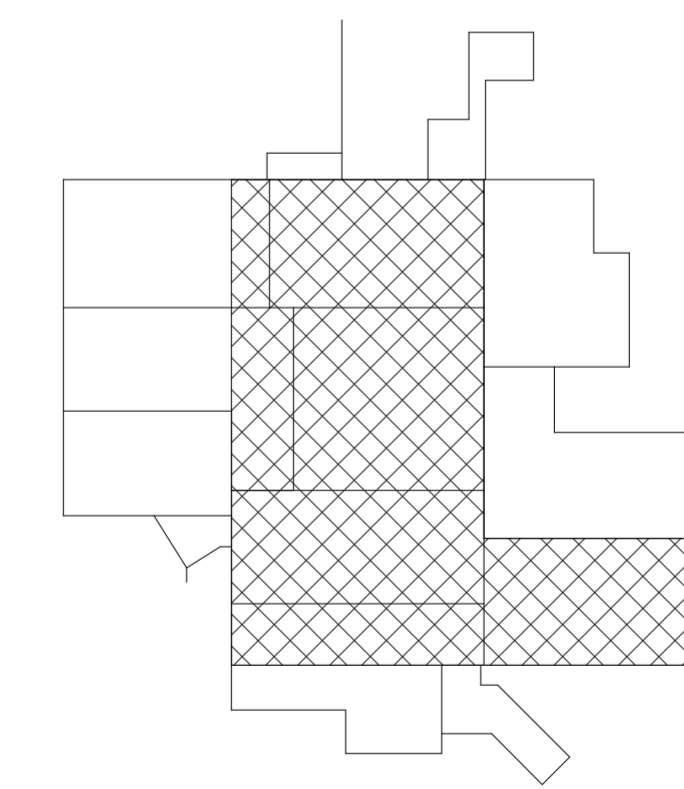

KEY PLAN

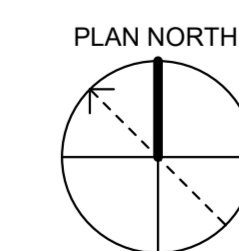

Anniston NFT HVAC Assessment
JOB TITLE

2ND FLOOR PLAN - EXISTING ZONING
SHEET TITLE

FINAL HVAC ASSESSMENT - APPENDIX G

REVISIONS		
NO.	DESCRIPTION	DATE

M. BECKWITH	DRAWN
J. SCOTT	DESIGNED
J. SCOTT	CHECKED
S. PARKHURST	APPROVED
23-09-22	ISSUE DATE
21-153AB	JOB NO.
M102	SHEET NO.

EXISTING ZONING LEGEND

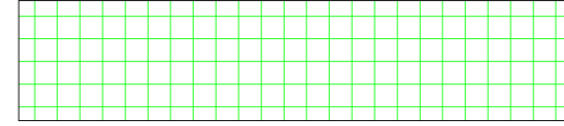
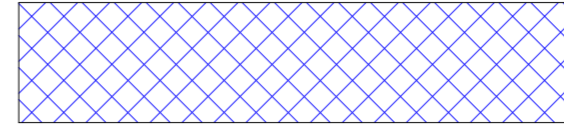
-  = AHU-8
-  = RTU-3

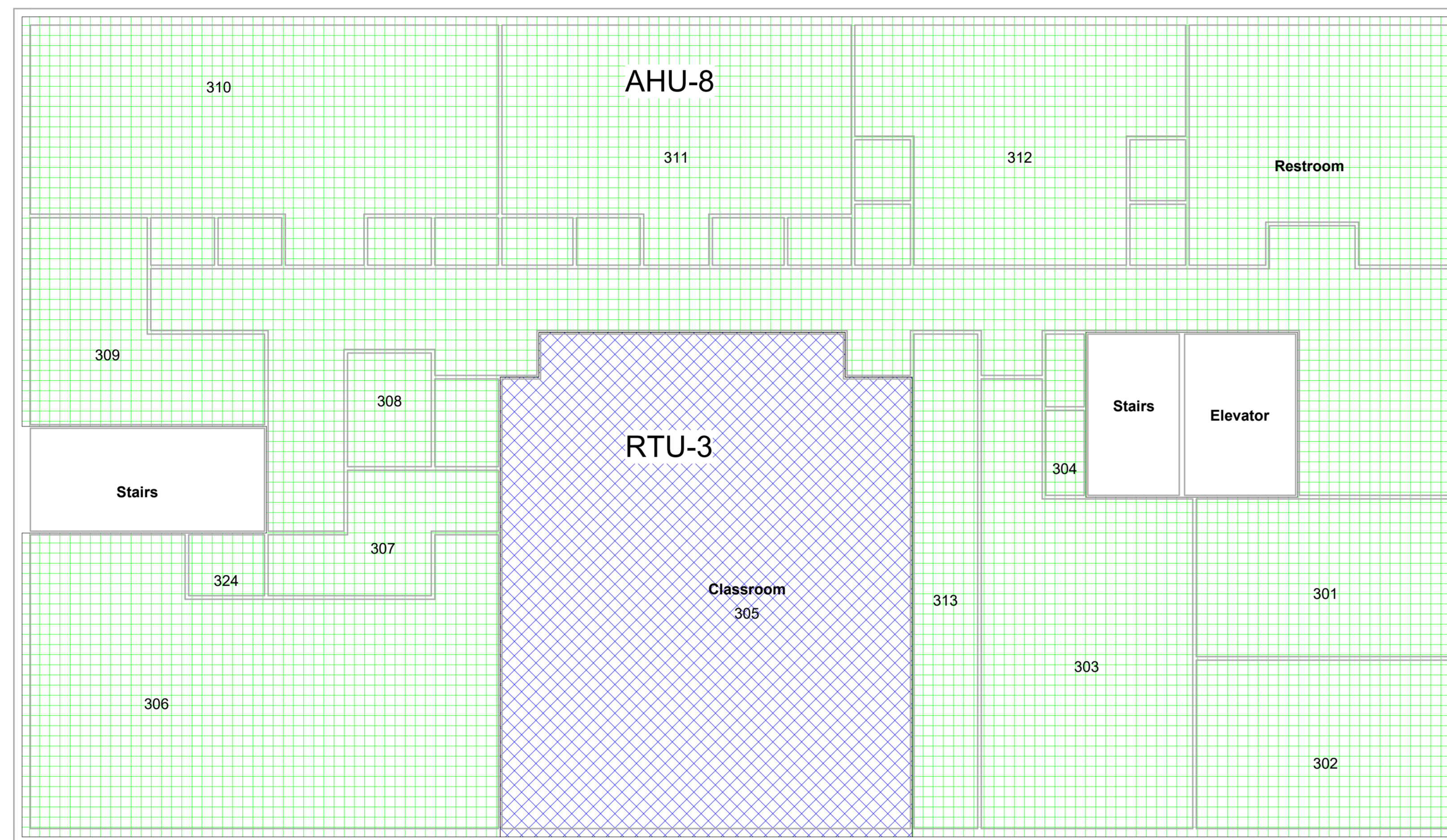

1 LEVEL 3 - EXISTING ZONING
N.T.S.

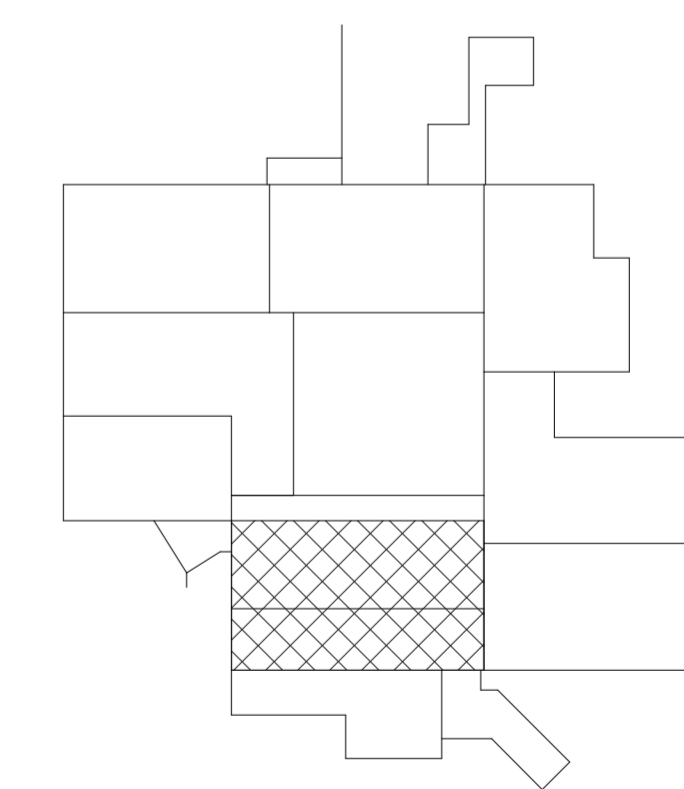

KEY PLAN

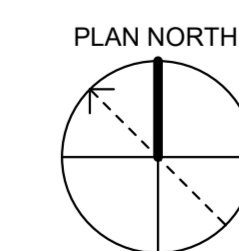

Anniston NFT HVAC Assessment
JOB TITLE

3RD FLOOR PLAN - EXISTING ZONING
SHEET TITLE

FINAL HVAC ASSESSMENT - APPENDIX G

REVISIONS		
NO.	DESCRIPTION	DATE

M. BECKWITH
DRAWN

J. SCOTT
DESIGNED

J. SCOTT
CHECKED

S. PARKHURST
APPROVED

23-09-22
ISSUE DATE

21-153AB
JOB NO.

M103
SHEET NO.

APPENDIX D

NOBLE TRAINING FACILITY (NTF) AS-BUILT DRAWINGS

(FOR INFORMATION ONLY)

NOBLE BUILDING - DEVELOPMENT PHASES

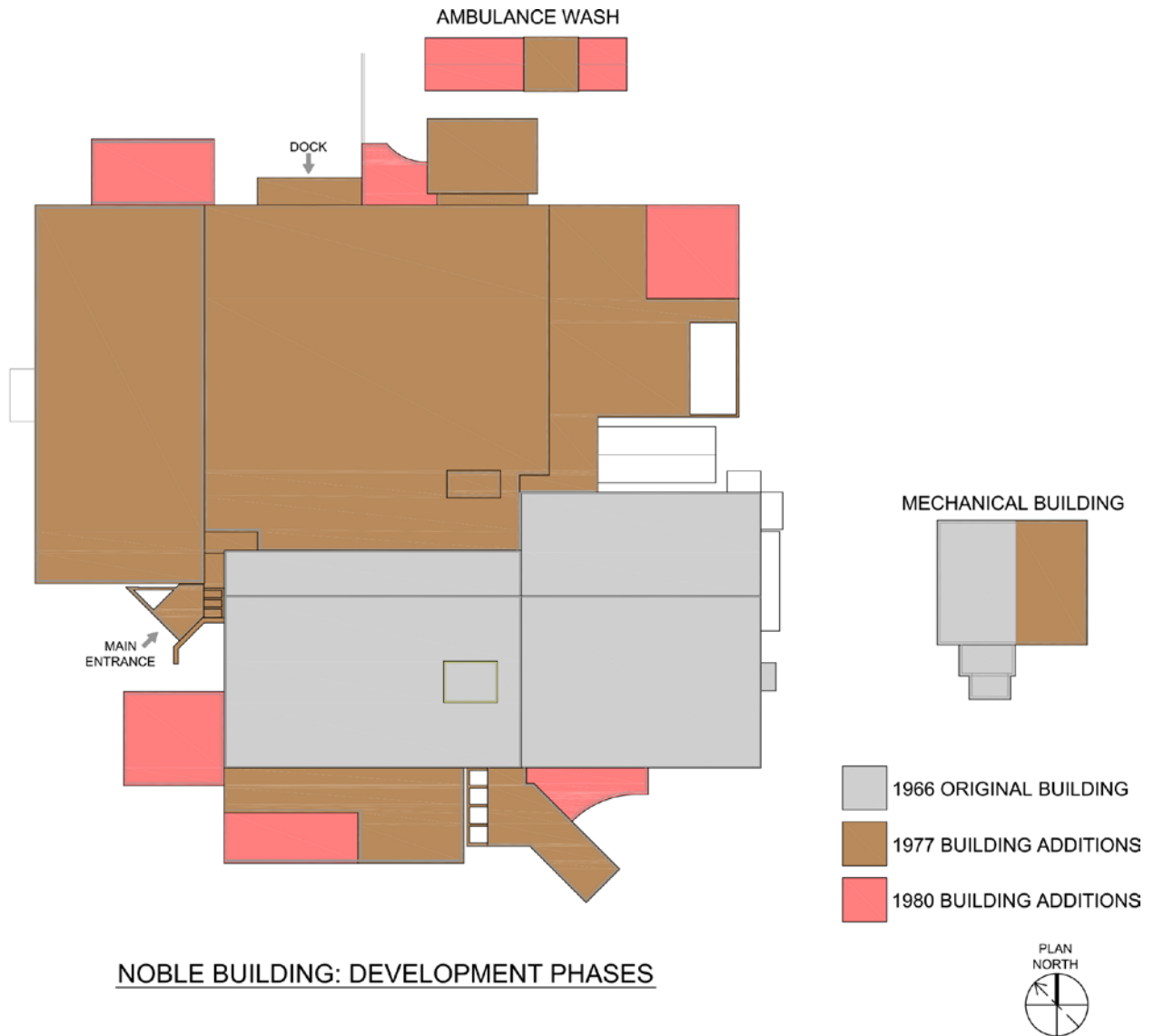

NOBLE BUILDING: DEVELOPMENT PHASES

REVISIONS				
SYM	ZONE	DESCRIPTION	DATE	APPROVED
2		GENERAL REVISION	5-17-70	[Signature]
		REV. AS PART CONTRACT DCAO1-76-C-0097	1 MAY 76	[Signature]

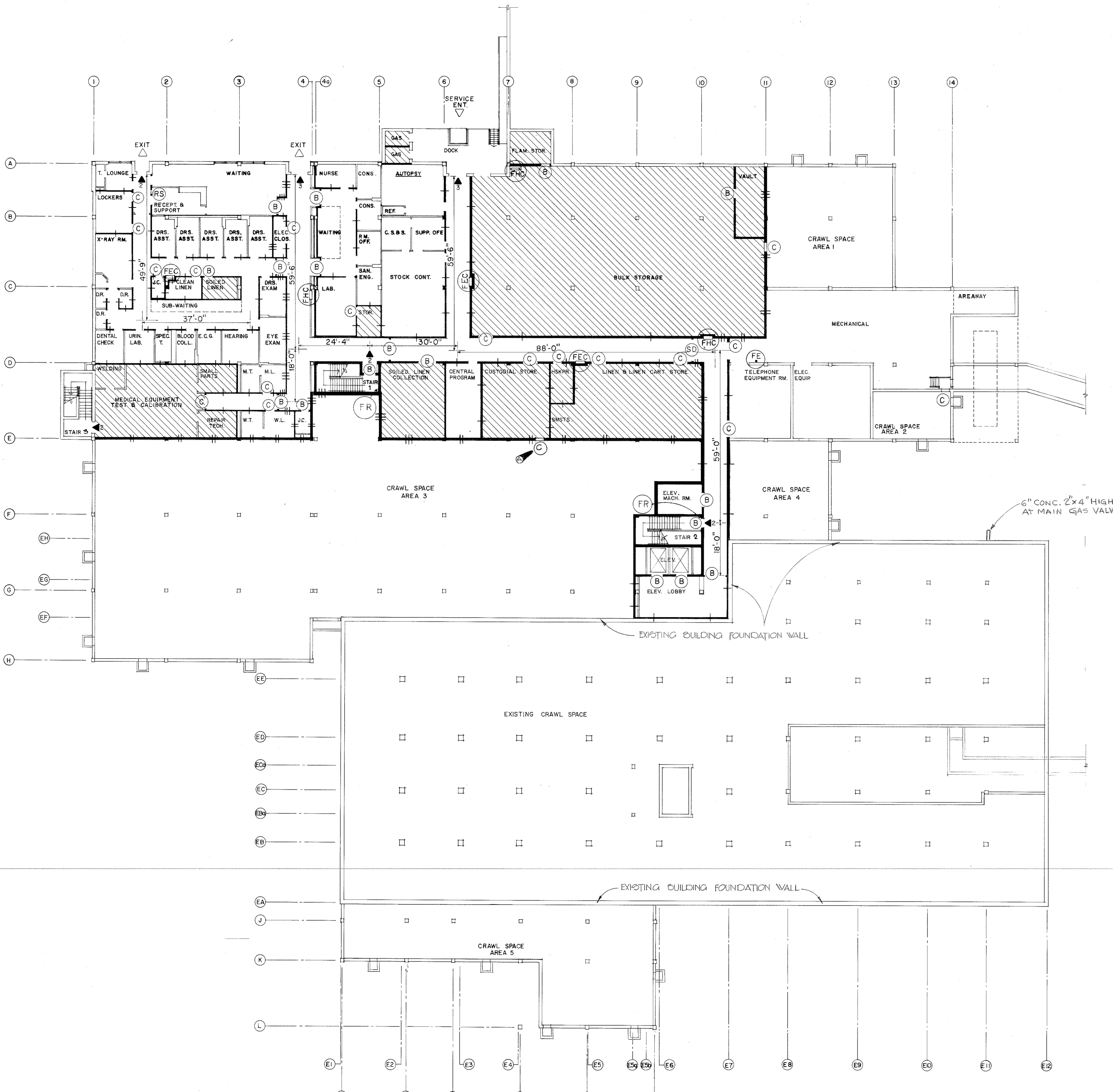

LEGEND

- WALLS NOT RATED
- ▬ 2 HOUR RATED WALLS
- ▬ 1 HOUR RATED WALLS
- ▬ FIRE/SMOKE WALLS - 1 HOUR RATED
- ▬ FIRE/SMOKE WALLS - 2 HOUR RATED
- (FHC) FIRE HOSE CABINET (WITH PORTABLE FIRE EXTINGUISHER)
- (FE) FIRE EXTINGUISHER (WITH WALL BRACKET)
- (B) 1 1/2 HOUR "B" LABEL DOOR
- (C) 3/4 HOUR "C" LABEL DOOR
- (SD) SMOKE DOORS
- (RS) AUTOMATICALLY OPERATED ROLLING SHUTTER
- ▨ SPRINKLED AREA
- ↔ UNITS OF EXIT WIDTH (ONE UNIT EQUALS 22")
- △ EXIT
- △ ENTRANCE
- (FEC) FIRE EXTINGUISHER IN CABINET
- (FR) FIRE RISER IN STAIR

GENERAL NOTES

1. THIS DRAWING IS INTENDED AS A REFERENCE TO GIVE AN OVERALL PICTURE OF THE BUILDING'S FIRE PROTECTION, WHICH INCLUDES PARTITIONS, DOORS, EXITS, SPRINKLED AREAS, FIRE HOSE CABINETS AND EXTINGUISHER LOCATIONS.
2. SEE APPROPRIATE MECHANICAL, ELECTRICAL AND PLUMBING DRAWINGS FOR ALARM SYSTEMS, SMOKE DAMPERS AND DETECTORS, FIRE DAMPERS, SPRINKLERS AND ANY OTHER ITEMS PERTAINING TO THE FIRE PROTECTION SYSTEMS.
3. SEE SHEETS A-28 AND A-70 FOR PARTITION DETAILS
4. ALL RATED PARTITIONS AND WALLS SHALL EXTEND FROM THE FLOOR SLAB TO THE UNDERSIDE OF THE STRUCTURE ABOVE. ANY PENETRATION SHALL BE APPROPRIATELY SEALED TO MAINTAIN THE INTEGRITY OF THE RATED PARTITION OR WALL.
5. STRUCTURAL SYSTEMS SHALL HAVE THE FOLLOWING MINIMUM RATINGS: COLUMNS, 3 HOURS; FLOORS, 2 HOURS AND ROOF, 2 HOURS.
6. WHERE TWO LAYERS OF GYPSUM BOARD ARE REQUIRED, THE CONTRACTOR SHALL VERIFY ANY OFFSET STUDS SO THAT ALL PARTITIONS AND WALLS ARE FLUSH. THE TWO LAYERS OF GYPSUM BOARD SHALL BE EXTENDED AS NECESSARY TO A PERPENDICULAR WALL IN ORDER TO ELIMINATE ANY OFFSET IN THE GYPSUM BOARD FINISH.

EXIT UNIT CALCULATIONS

BASEMENT FLOOR AREA 25,196 SQ. FT.
TOTAL UNITS OF EXIT WIDTH REQUIRED = 25,196 SQ. FT. / 104.98 (105 PERSONS) = 240 SQ. FT. PER PERSON / 22 PERSONS PER UNIT = 4.77 UNITS
NUMBER OF UNITS PROVIDED:
2-46" STAIR DOORS (2 UNITS) = 4 UNITS
1-46" EXIT DOOR (2 UNITS) = 2
2-72" EXIT DOORS (3 UNITS) = 6
TOTAL PROVIDED 12 UNITS

FIRE PROTECTION PLAN : BASEMENT FLOOR
1/16" = 1'-0"

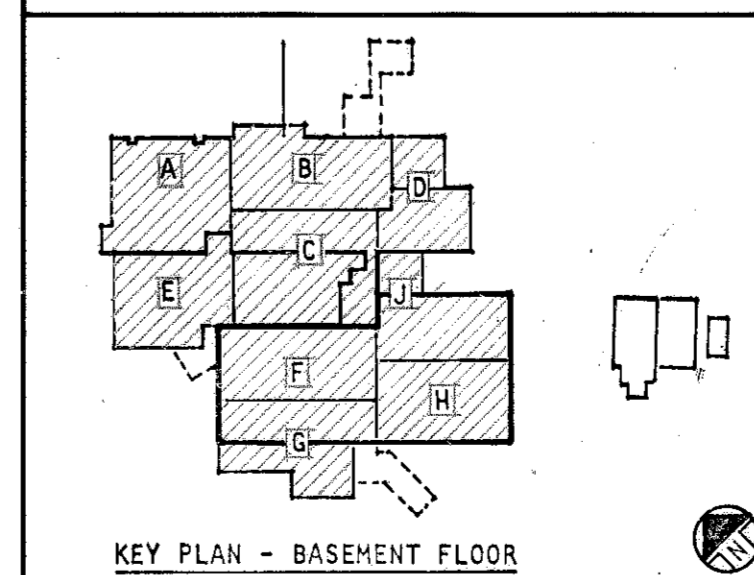

GRAPHIC SCALES
1" = 1'-0"

TO SAVE A LIFE YOU CAN'T BEAT SAFETY

SH. REF. NO. A-2

ARCHITECTURAL
FIRE PROTECTION PLAN : BASEMENT FLOOR

ABREU & ROBESON INCORPORATED ARCHITECTS AND ENGINEERS ATLANTA, GEORGIA
U.S. ARMY ENGINEER DISTRICT, MOBILE CORPS OF ENGINEERS MOBILE, ALA.
U.S. ARMY HOSPITAL, FORT McLELLAN, ALABAMA

FILE NO. FMC-2-18
DRAWING NO. 32-02-03
DATE: APRIL, 1976 SHEET 18

REVISIONS				
SYM.	ZONE	DESCRIPTION	DATE	APPROVED
B-23	(C)	GENERAL REVISION	5-17-78	[Signature]
B-44	(C)	DELETE DETAINING WALL, REVISED SIDEWALK	7/31/78	[Signature]
B-62	(C)	ADD CONC. COVERS ON AREAWAYS	4/26/78	[Signature]
		REV. CORRECT. CLASS. 75	1 MAY 80	[Signature]

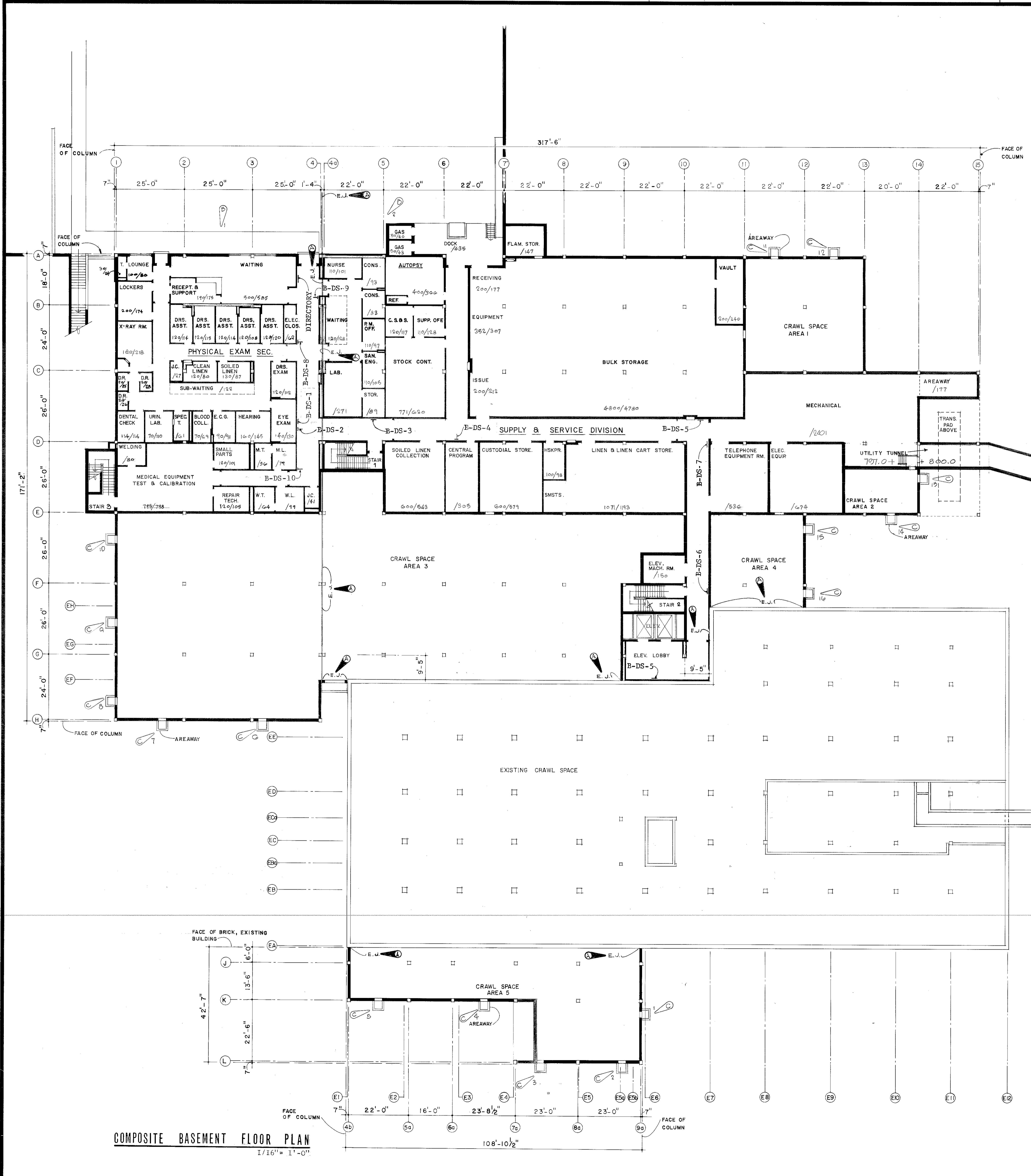

- DEPARTMENTAL AND DIRECTIONAL SIGNS**
- CONSULTATION
MEDICAL MAINTENANCE
PHYSICAL EXAM
PREVENTATIVE MEDICINE
 - B-DS-1 (SURFACE)
 - AUTOPSY
ELEVATORS
SUPPLY & SERVICE
 - B-DS-2 (WALL BRACKETS)
 - AUTOPSY
CONSULTATION
ELEVATORS
MEDICAL MAINTENANCE
PHYSICAL EXAM
PREVENTATIVE MEDICINE
SUPPLY & SERVICE
 - B-DS-3 (SURFACE)
 - AUTOPSY
SUPPLY
 - B-DS-4 (WALL BRACKET)
 - AUTOPSY
CONSULTATION
MEDICAL MAINTENANCE
PHYSICAL EXAM
PREVENTATIVE MEDICINE
SUPPLY & SERVICE
ELEVATORS
 - B-DS-5 (SURFACE)
(2 REQUIRED)
 - B-DS-6 (SURFACE)
 - ELEVATORS
 - B-DS-7 (SURFACE)
 - PHYSICAL EXAM
 - B-DS-8 (WALL BRACKET)

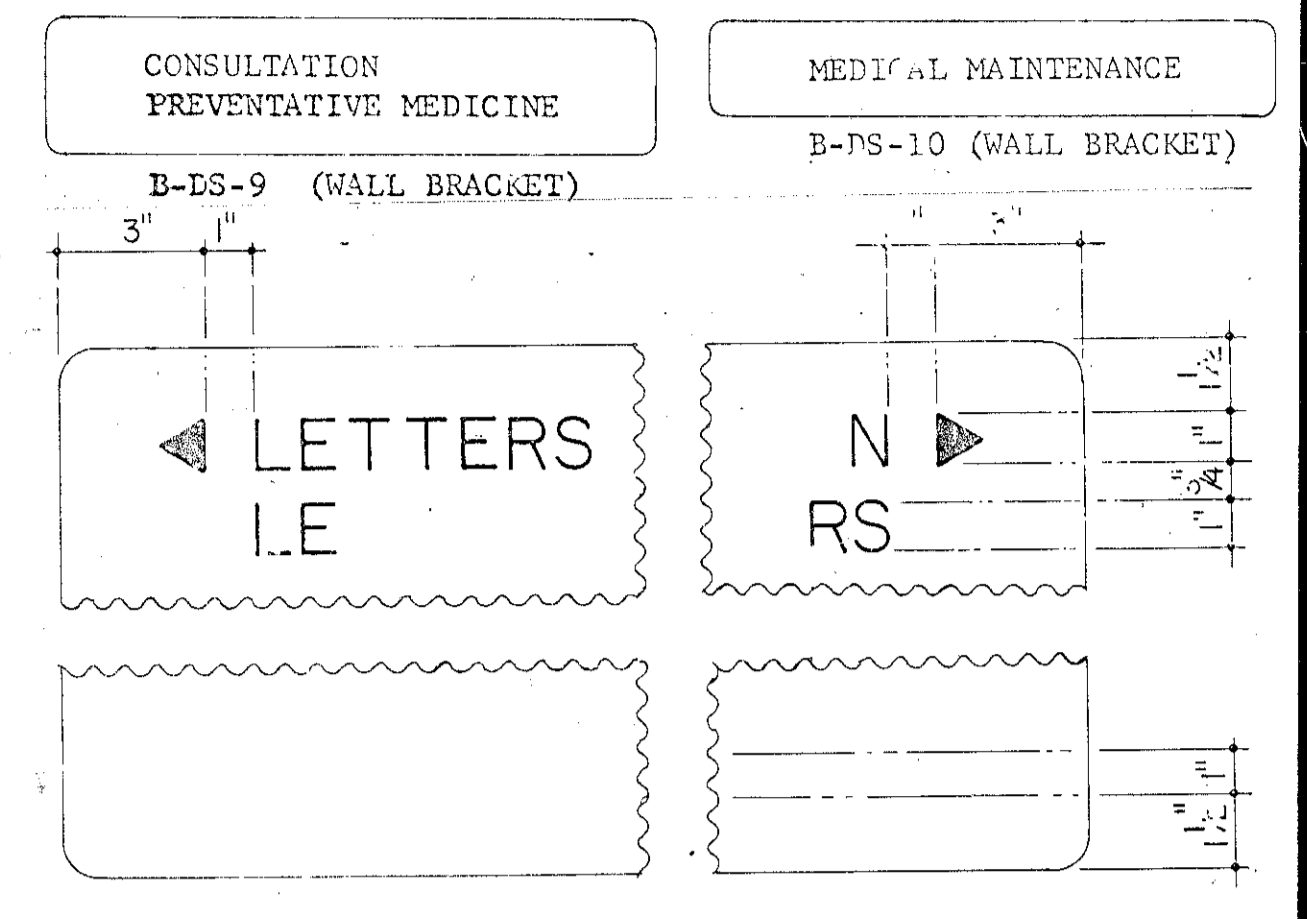

- TYPICAL SIGN DETAIL 3" x 1'-0"**
- DEPARTMENTAL AND DIRECTIONAL SIGNS ARE INDICATED ON THE FLOOR PLANS AS: 1-DS-1, 1-DS-2, 1-DS-3, ETC.
 - ALL WALL BRACKET MOUNTED SIGNS SHALL BE DOUBLE FACED UNLESS OTHERWISE NOTED.
 - SEE THIS SHEET FOR TYPICAL SIGN DETAIL.
 - SEE SPECIFICATIONS FOR THE FIVE DIRECTORIES REQUIRED.

NOTE - SEE WALL BRACKET DETAIL (1/A2)

NOTE: SEE 5/56 AND ELEVATION Δ FOR NEW CONC. COVERS ON AREAWAYS.

COMPOSITE BASEMENT FLOOR PLAN
1/16" = 1'-0"

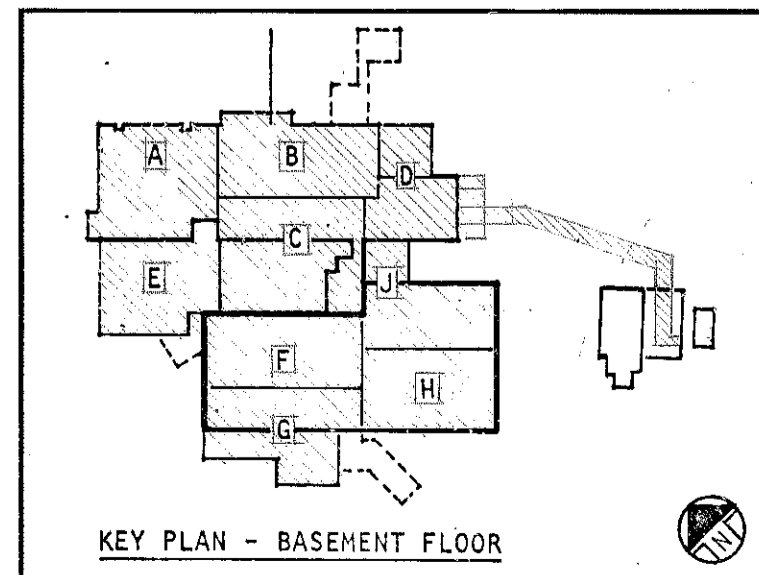

8' 0" 8' 16" 24' 32' 40'
1/16" = 1'-0"
6" 3" 1'-0"

TO SAVE A LIFE
YOU CAN'T BEAT SAFETY

SH. REF. NO. A-3

ABREU & ROBSON INCORPORATED ARCHITECTS AND ENGINEERS ATLANTA, GEORGIA	U.S. ARMY ENGINEER DISTRICT, MOBILE CORPS OF ENGINEERS MOBILE, ALA.
U.S. ARMY HOSPITAL, FORT MCLELLAN, ALABAMA	
ARCHITECTURAL	
COMPOSITE BASEMENT FLOOR PLAN	
FILE NO. 27C-2-19	DATE: APRIL, 1976
DRAWING NO. 32-02-03	SHEET 19

DRAWING NUMBER

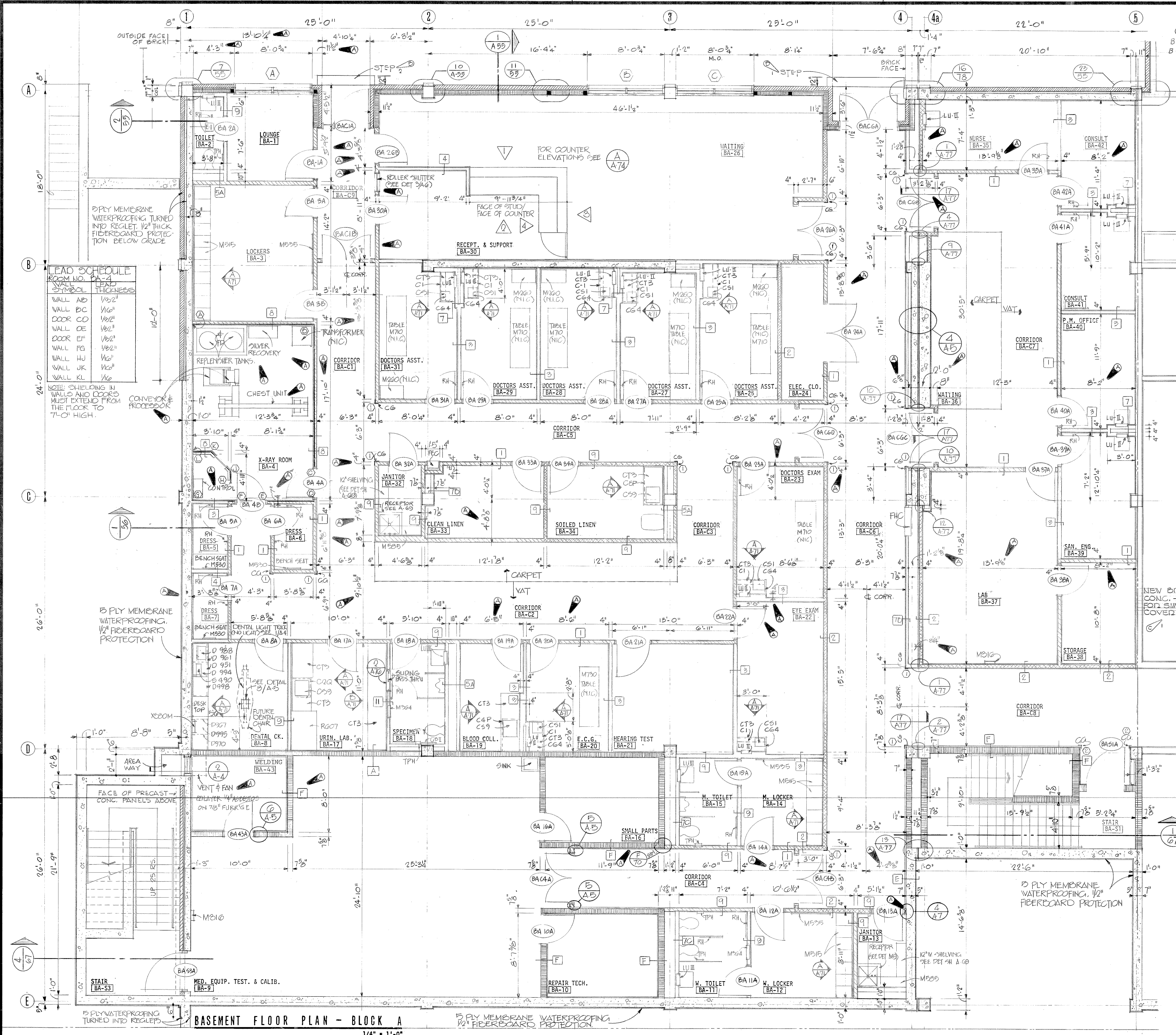

REVISIONS			
SYM. ZONE	DESCRIPTION	DATE	APPROVED
A-5	GENERAL REVISION	5-17-76	[Signature]
B-2	E-3 INDICATED STEP	7/23/76	[Signature]
C-2	ADDED CONC. COVER TO AREAWAY	8/26/76	[Signature]
		7-2-83	[Signature]

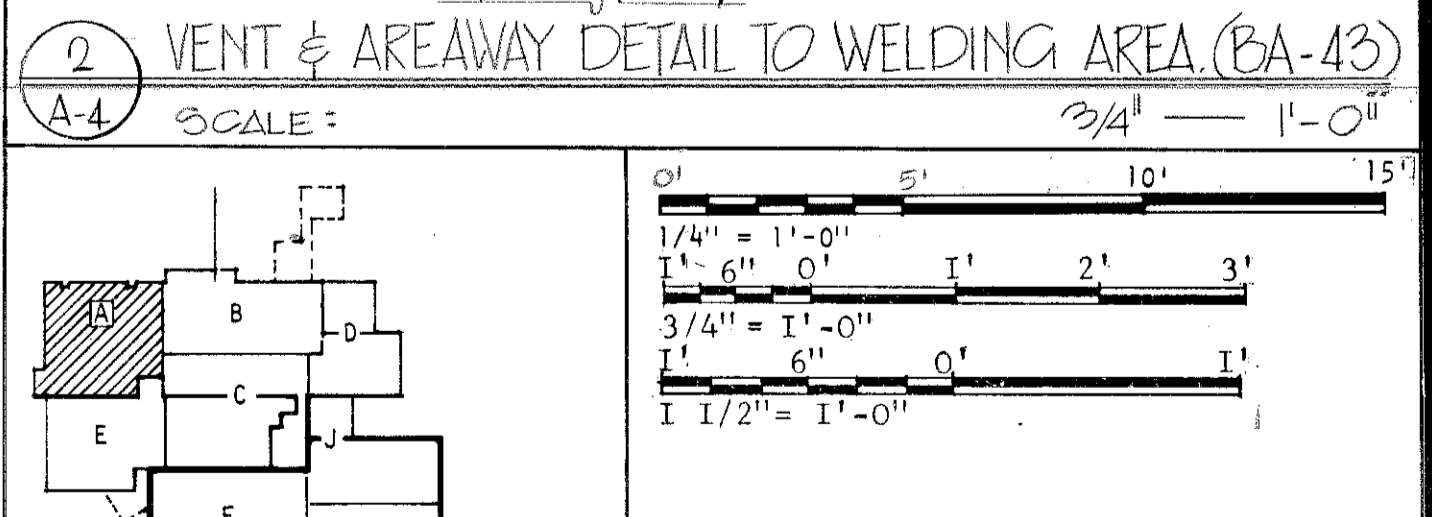
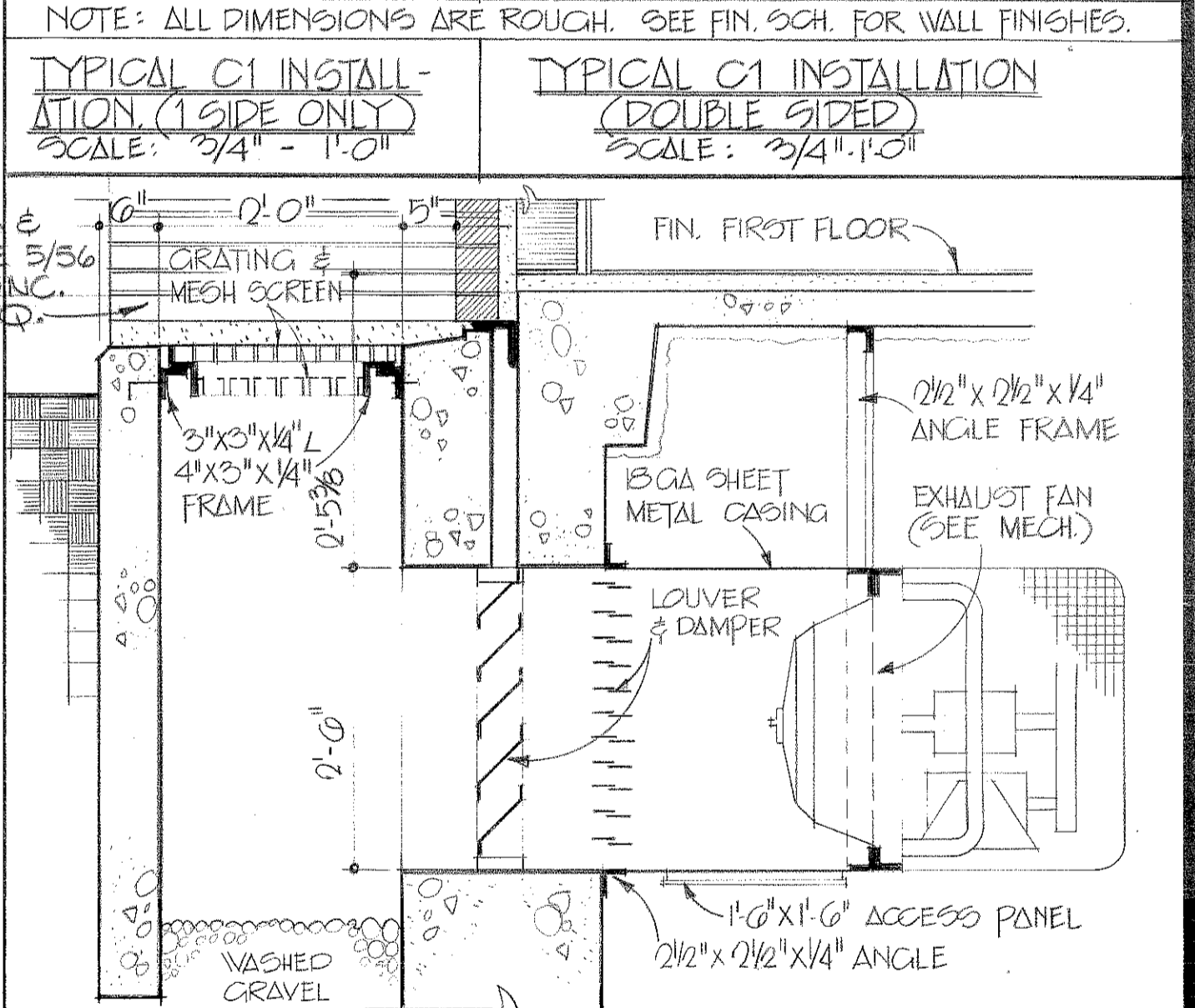
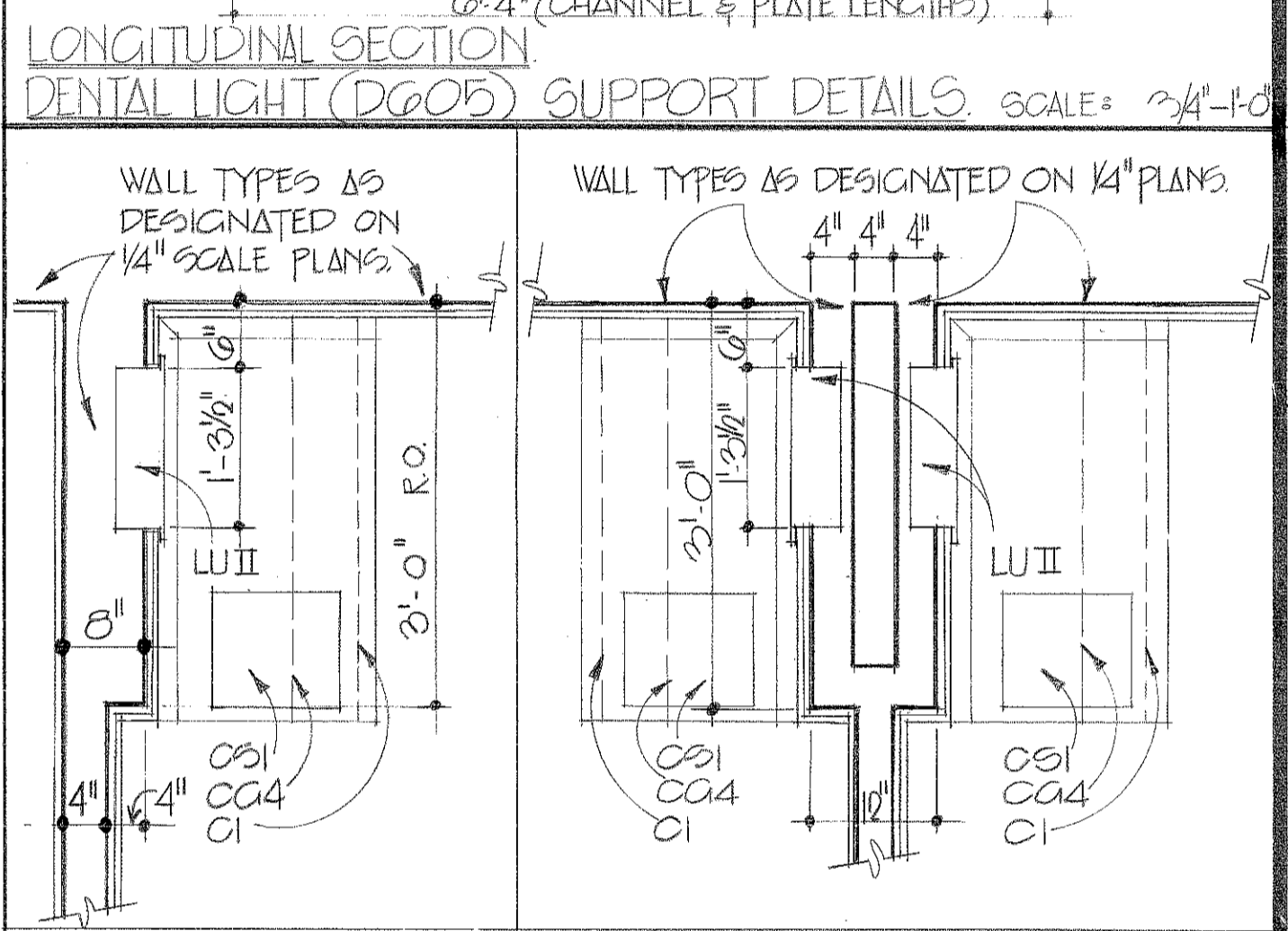
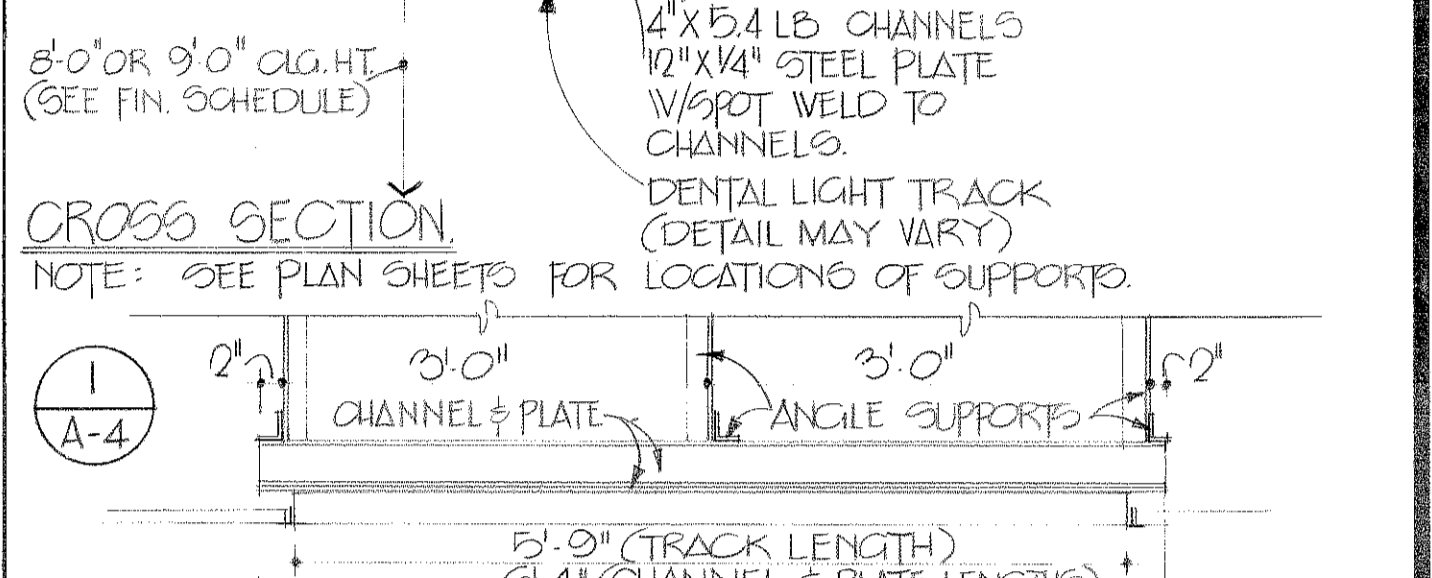
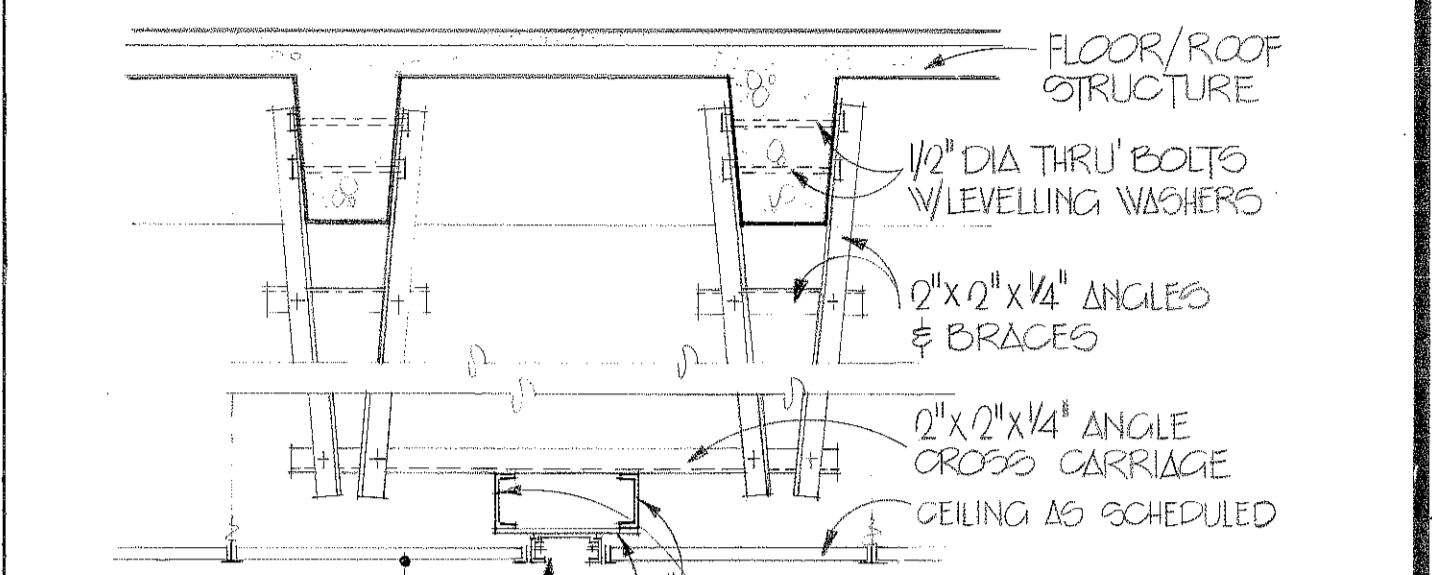

TO SAVE A LIFE YOU CAN'T BEAT SAFETY

ABREU & ROBESON INCORPORATED ARCHITECTS AND ENGINEERS ATLANTA, GEORGIA

U.S. ARMY ENGINEER DISTRICT, MOBILE CORPS OF ENGINEERS MOBILE, ALA.

U.S. ARMY HOSPITAL, FORT McLELLAN, ALABAMA

ARCHITECTURAL

BASEMENT FLOOR PLAN - BLOCK A

SH. REF. NO. A-4

SPEC. NO. DACAOI

FILE NO. FMC-2-20

DATE: APRIL, 1976

SHEET 20

BASEMENT FLOOR PLAN - BLOCK A 1/4" = 1'-0"

REVISIONS				
SYM.	ZONE	DESCRIPTION	DATE	APPROVED
7		GENERAL REVISIONS	5-17-76	[Signature]
3	D-5	REVISIONS IN DIA. DD-3 (C.O.R. A-14)	2/8/77	[Signature]

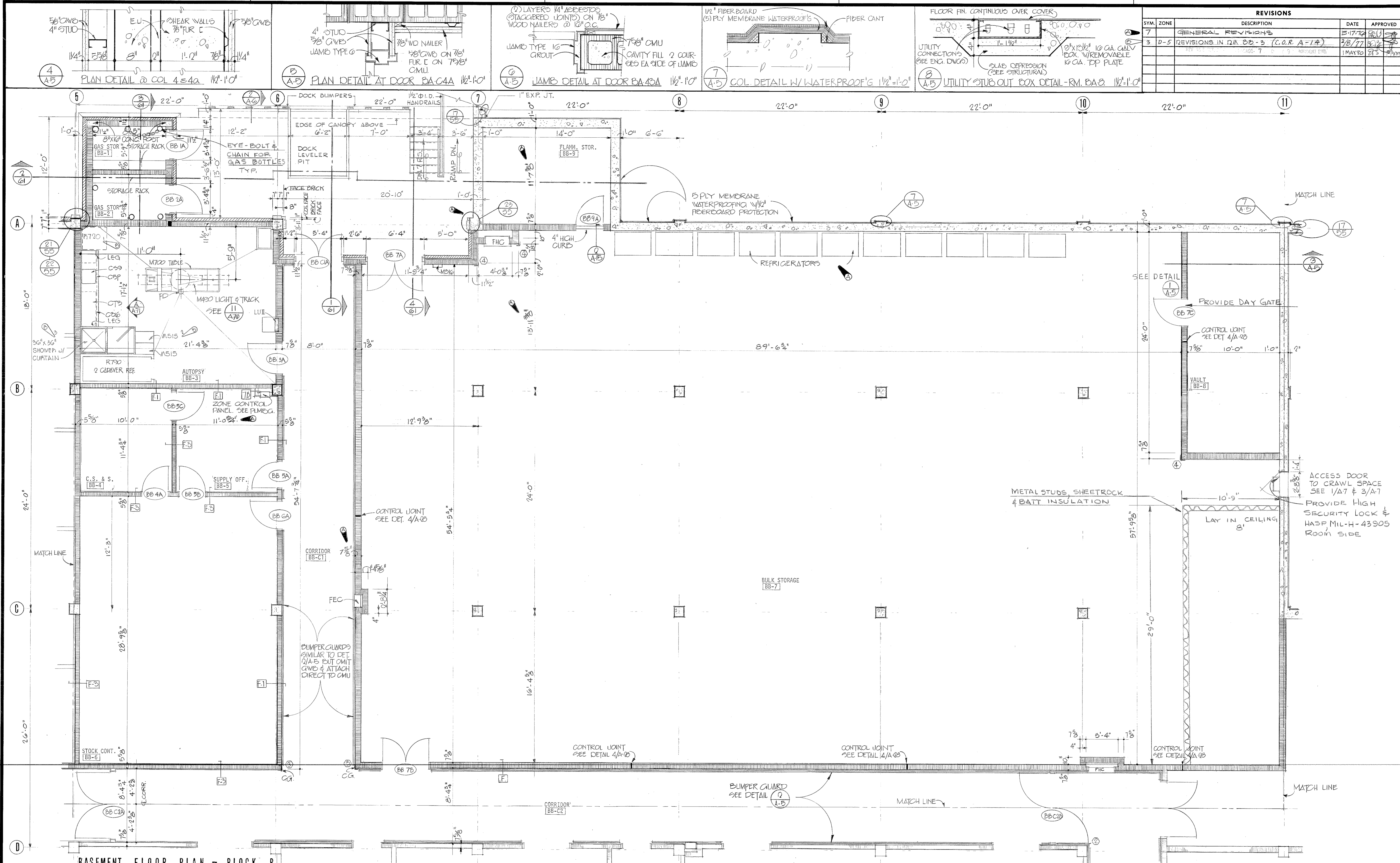

BASEMENT FLOOR PLAN - BLOCK B
1/4" = 1'-0"

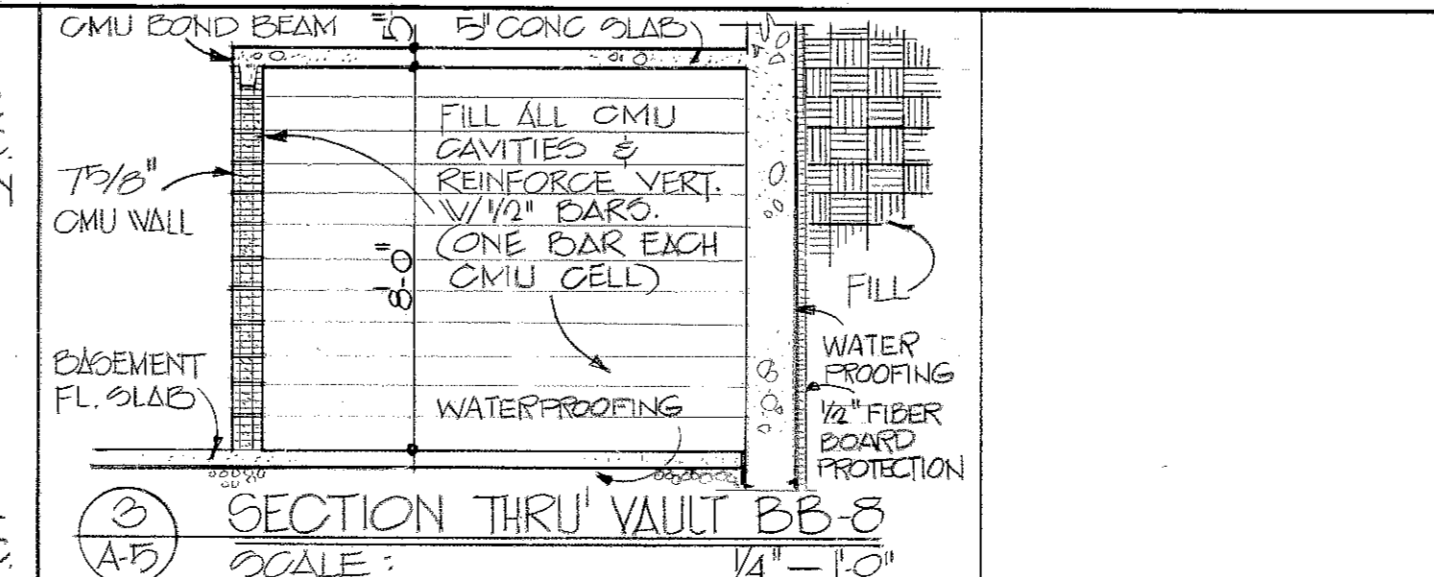
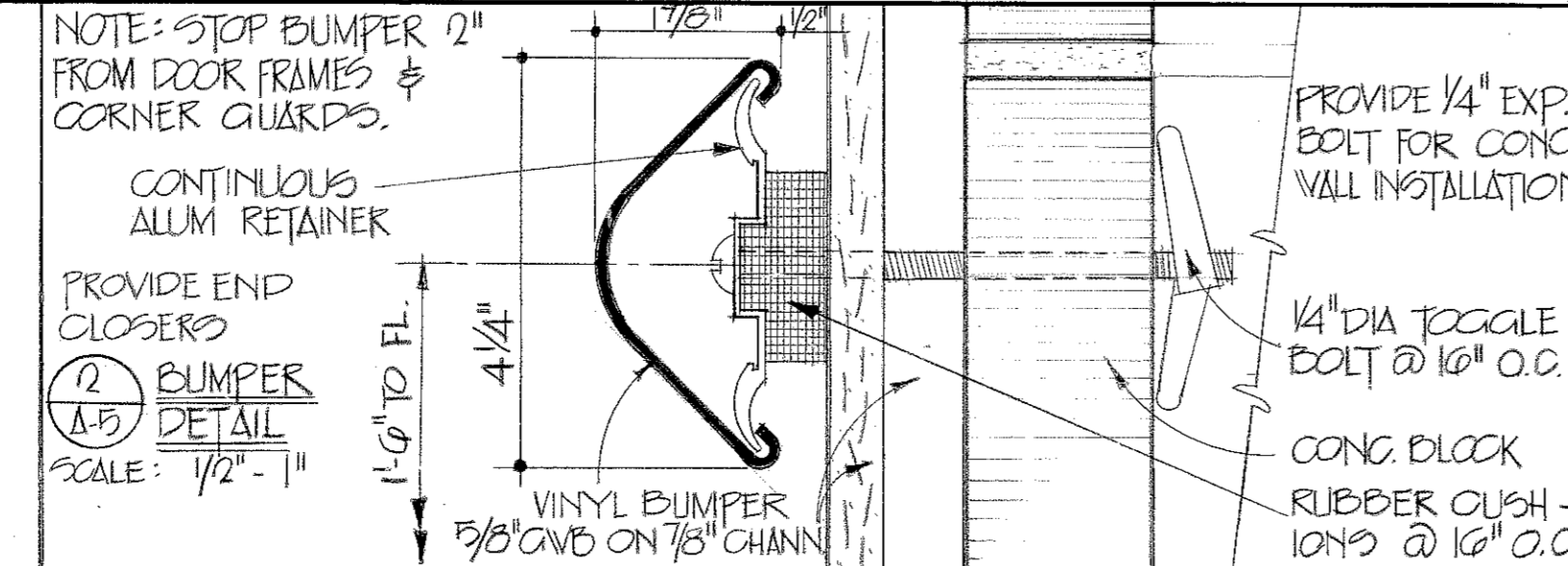
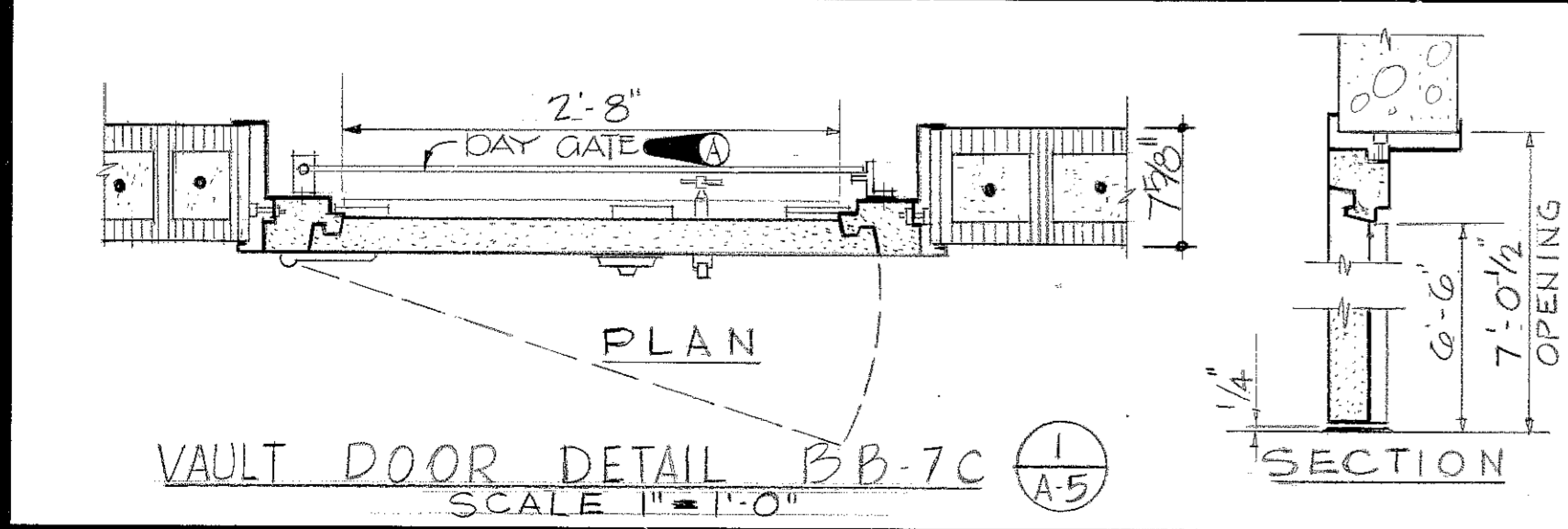

GRAPHIC SCALES

TO SAVE A LIFE YOU CAN'T BEAT SAFETY

SH. REF. NO. A-5

SCALE: AS SHOWN

ABREU & ROBESON INCORPORATED ARCHITECTS AND ENGINEERS ATLANTA, GEORGIA

U.S. ARMY ENGINEER DISTRICT, MOBILE CORPS OF ENGINEERS MOBILE, ALA.

U.S. ARMY HOSPITAL, FORT MCLELLAN, ALABAMA

ARCHITECTURAL

BASEMENT FLOOR PLAN - BLOCK B

SH. REF. NO. A-5

SPEC. NO. DACAO1

SIZE 7/8-B-0057

FILE NO. EPC-2-21

DRAWING NO. 32-02-03

DATE APRIL, 1976

SHEET 21

DRAWING NUMBER

DRAWING NUMBER

DRAWING NUMBER

DRAWING NUMBER

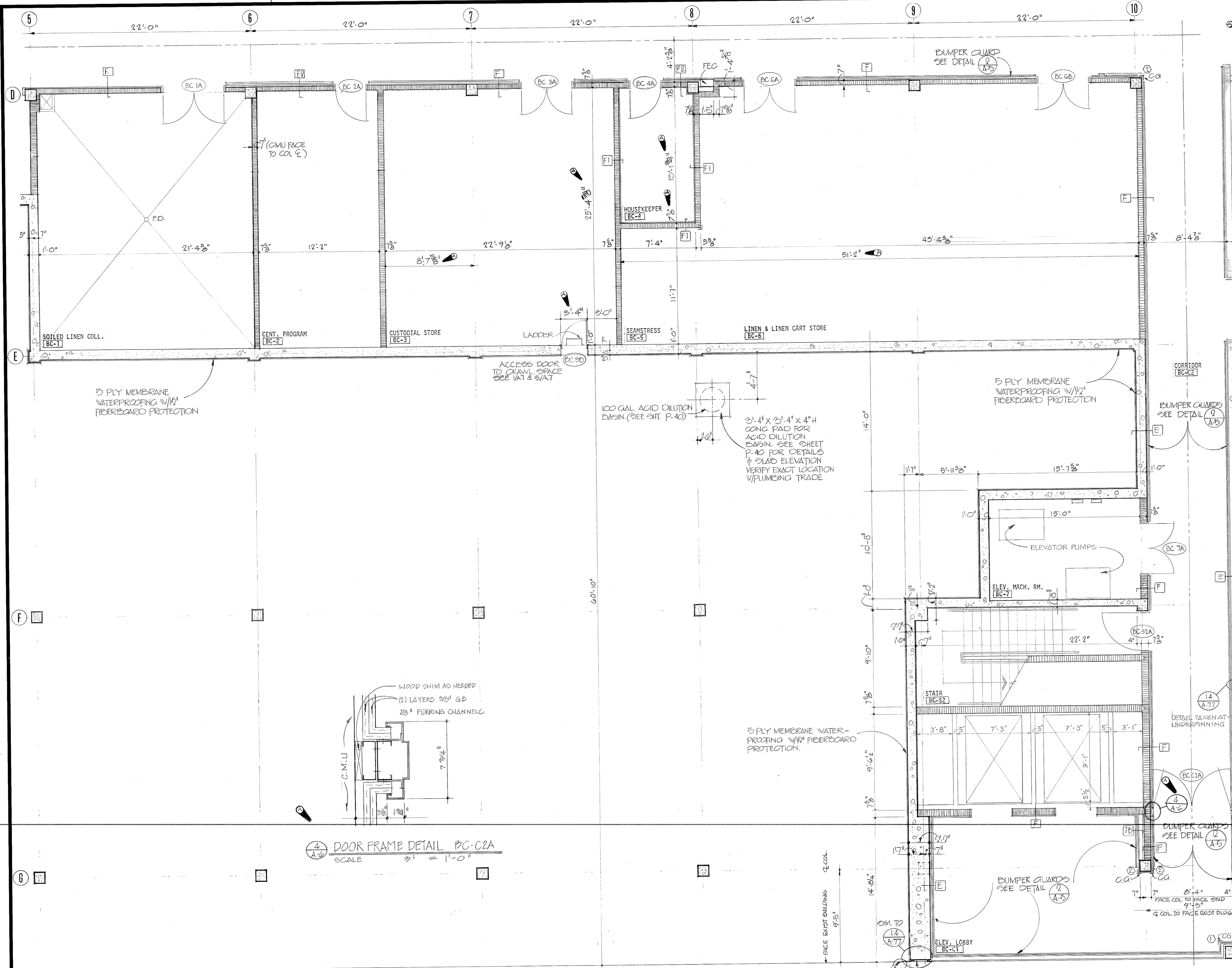

REVISIONS				
SYM	ZONE	DESCRIPTION	DATE	APPROVED
1		GENERAL REVISION	5-17-76	[Signature]
		REV. AS BUILT, CORRECTED DIMENSIONS 76-0-0 (1, 9, 7)	MIN 20	[Signature]

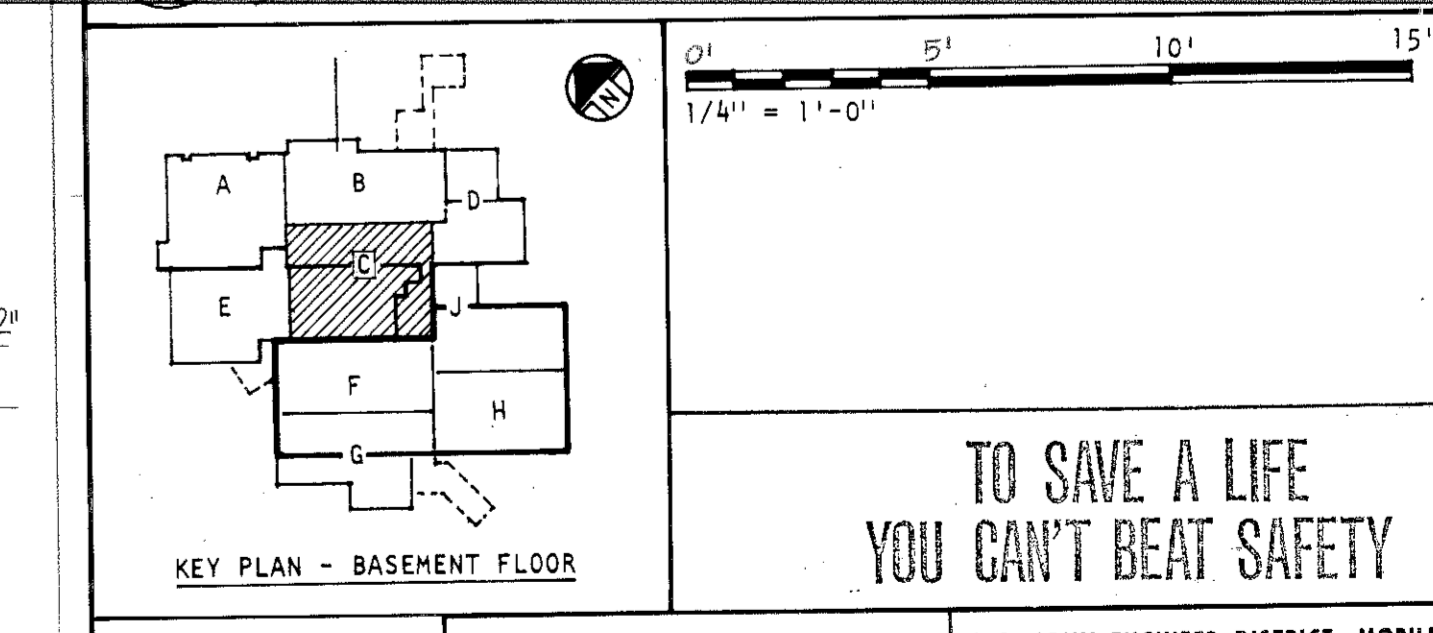
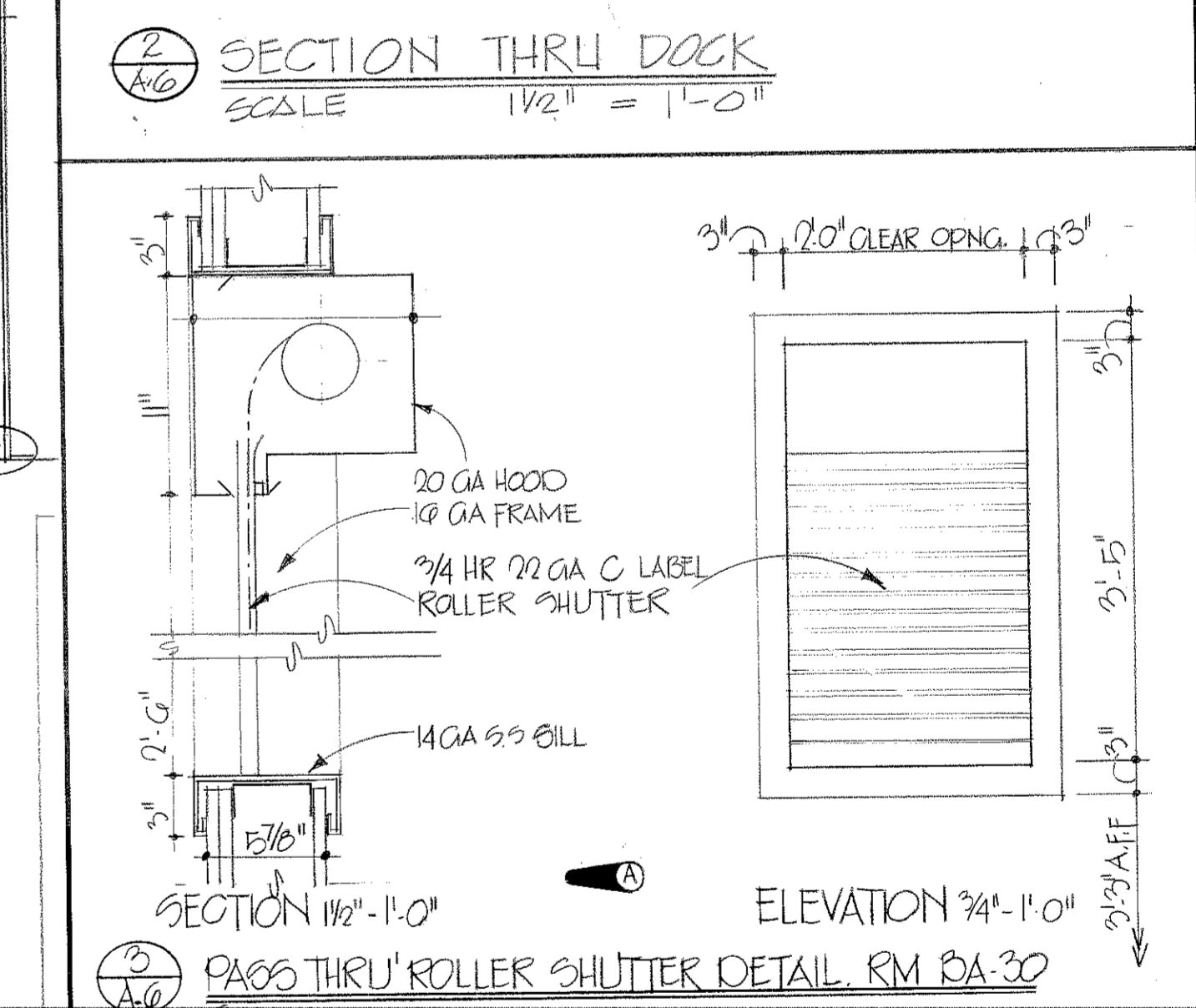
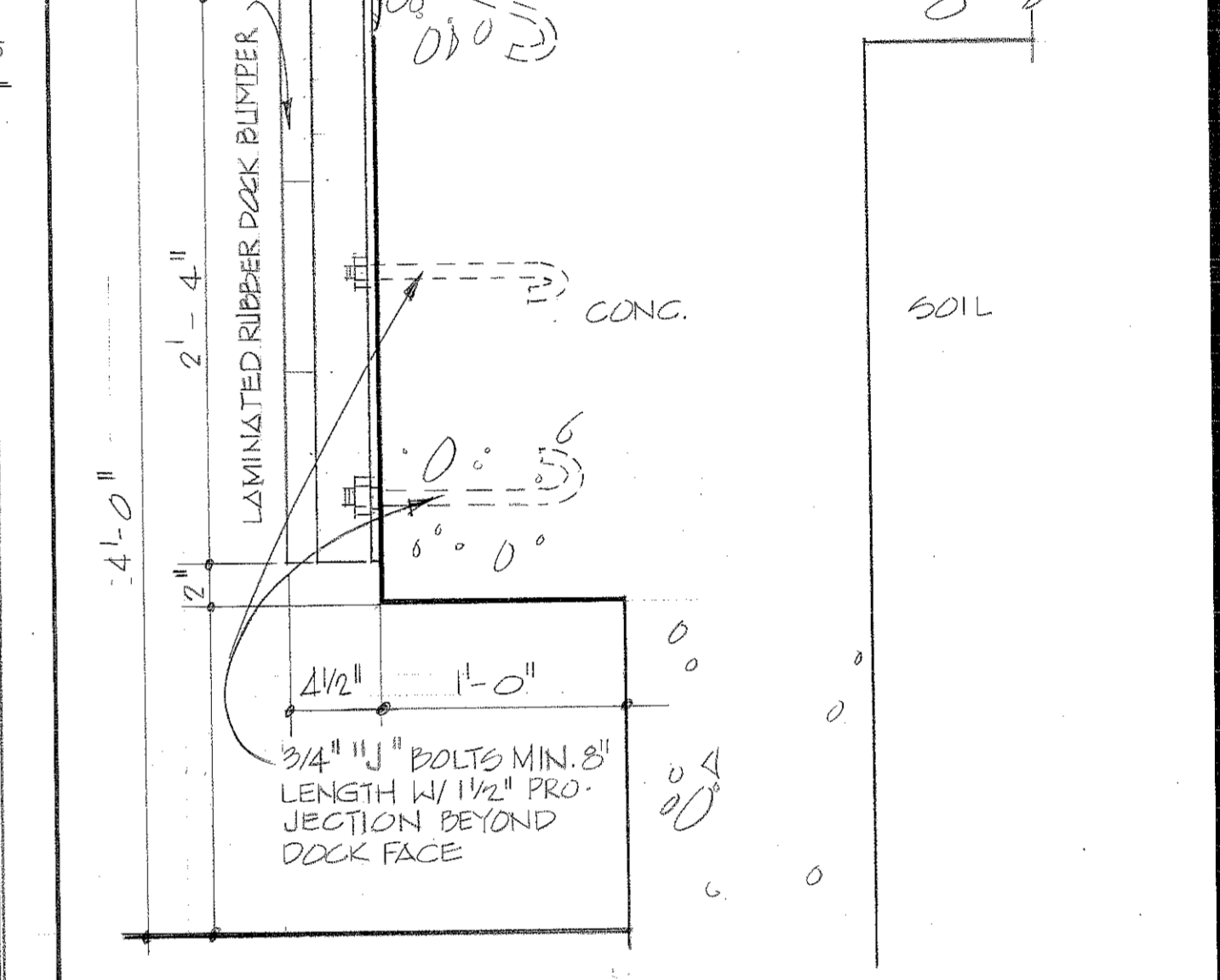
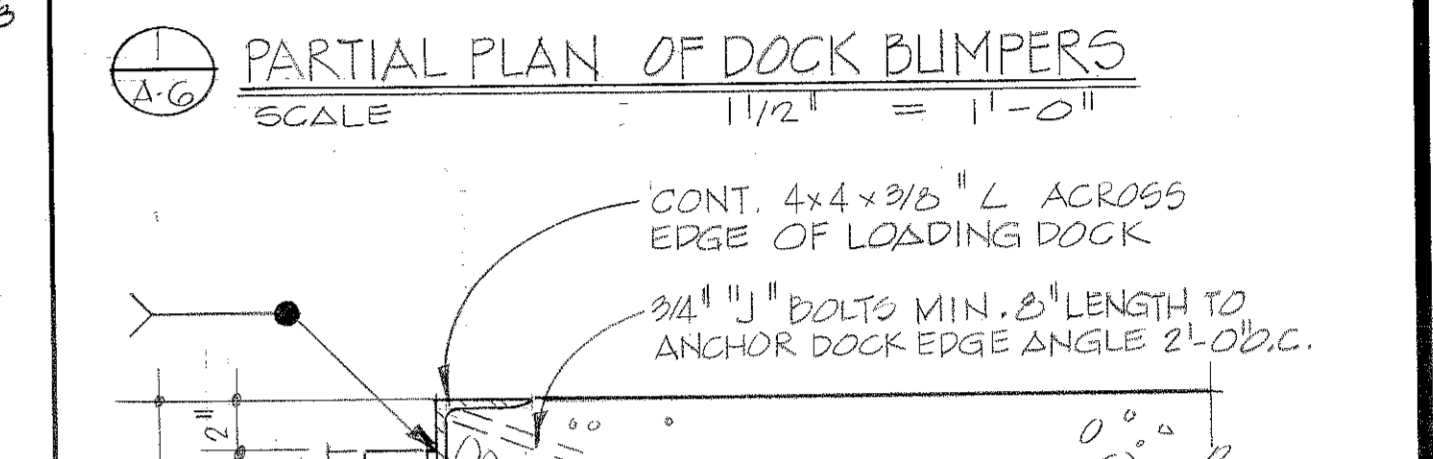
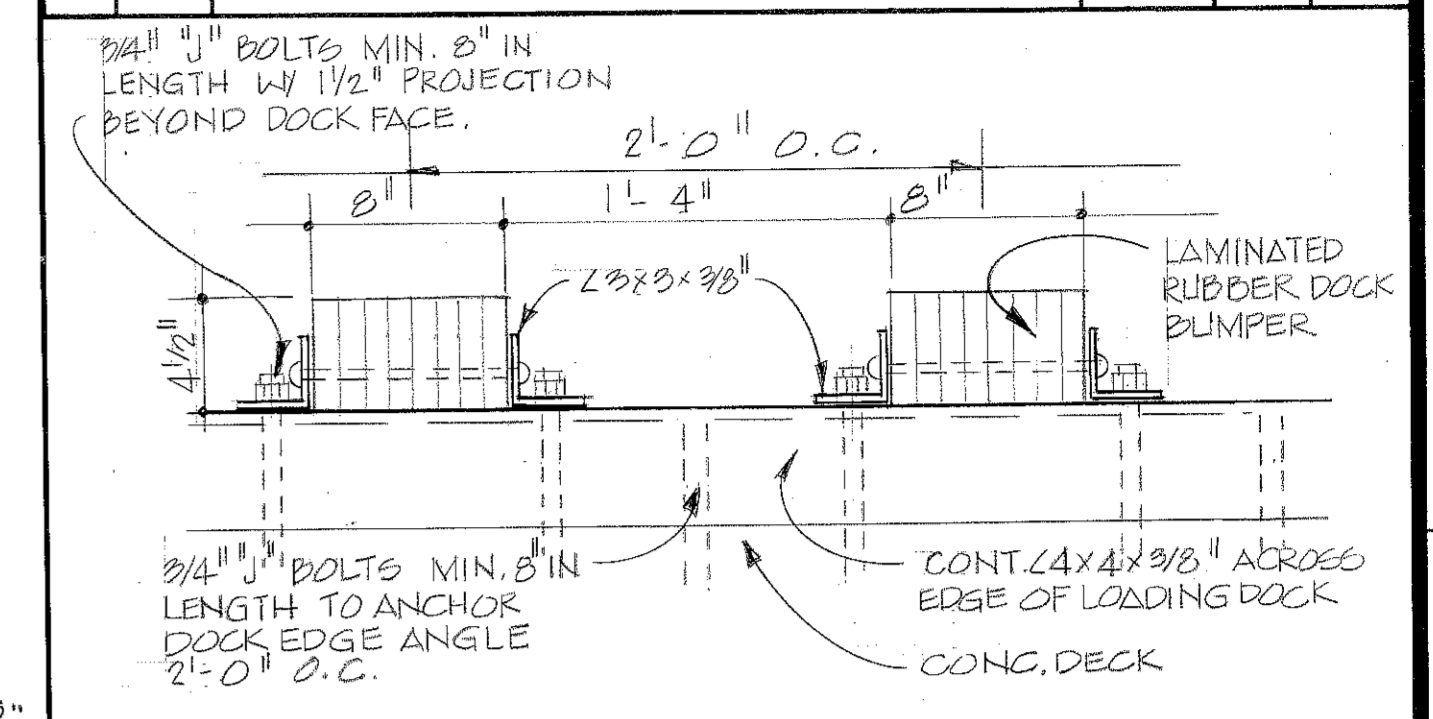

**TO SAVE A LIFE
YOU CAN'T BEAT SAFETY**

ABREU & ROBESON INCORPORATED
ARCHITECTS AND ENGINEERS
ATLANTA, GEORGIA

U.S. ARMY ENGINEER DISTRICT, MOBILE
CORPS OF ENGINEERS
MOBILE, ALA.

U.S. ARMY HOSPITAL - FORT McCLELLAN, ALABAMA

ARCHITECTURAL

BASEMENT FLOOR PLAN - BLOCK C

SH. REF. NO.	SPEC. NO.	SIZE	FILE NO.	FIG-2-22
A-6	DACA01	76-0-0057	DRAWING NO.	32-02-03
SCALE: AS SHOWN		DATE:	APRIL, '976	SHEET 22

BASEMENT FLOOR PLAN - BLOCK C
1/4" = 1'-0"

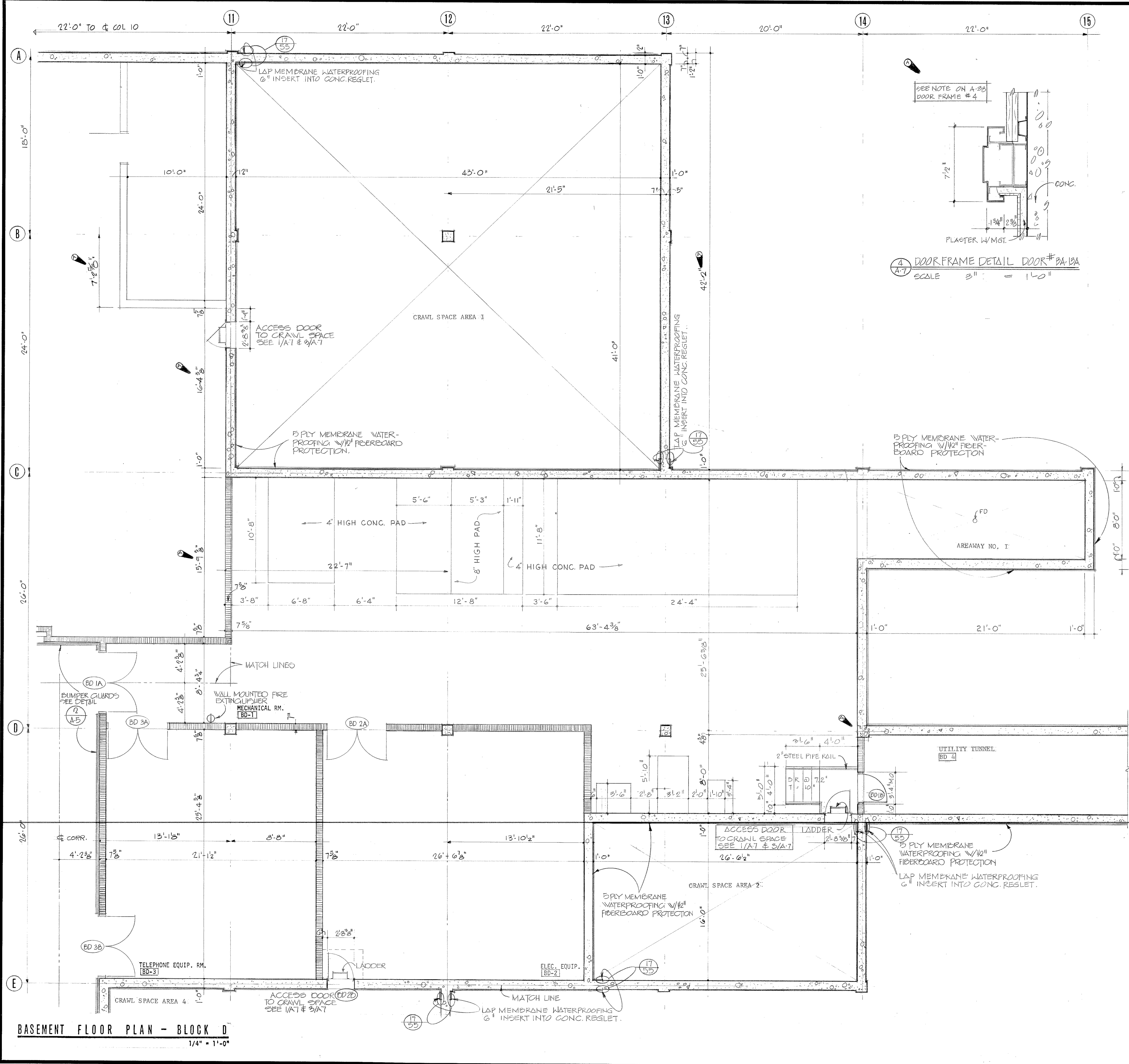

REVISIONS				
SYM.	ZONE	DESCRIPTION	DATE	APPROVED
17	55	GENERAL REVISION	5-17-78	SEL 17
		REV. RESULT: CORRECT DRAWING	1 MAY 80	SPS

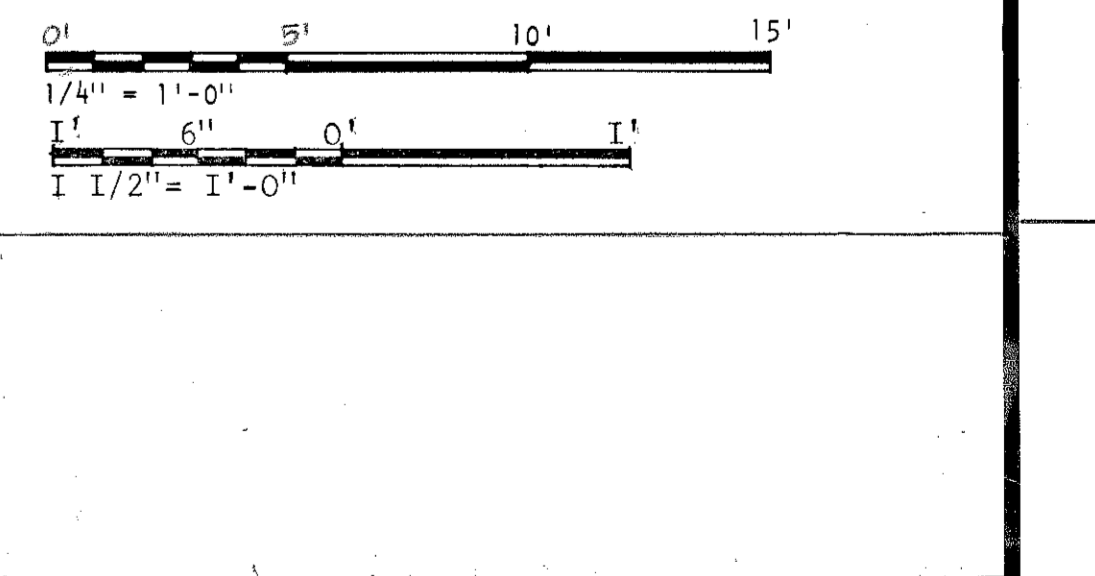
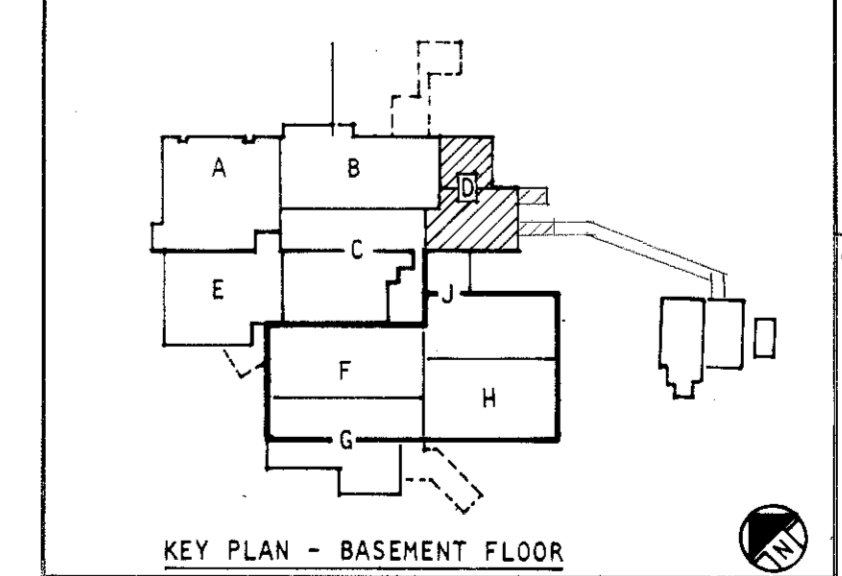
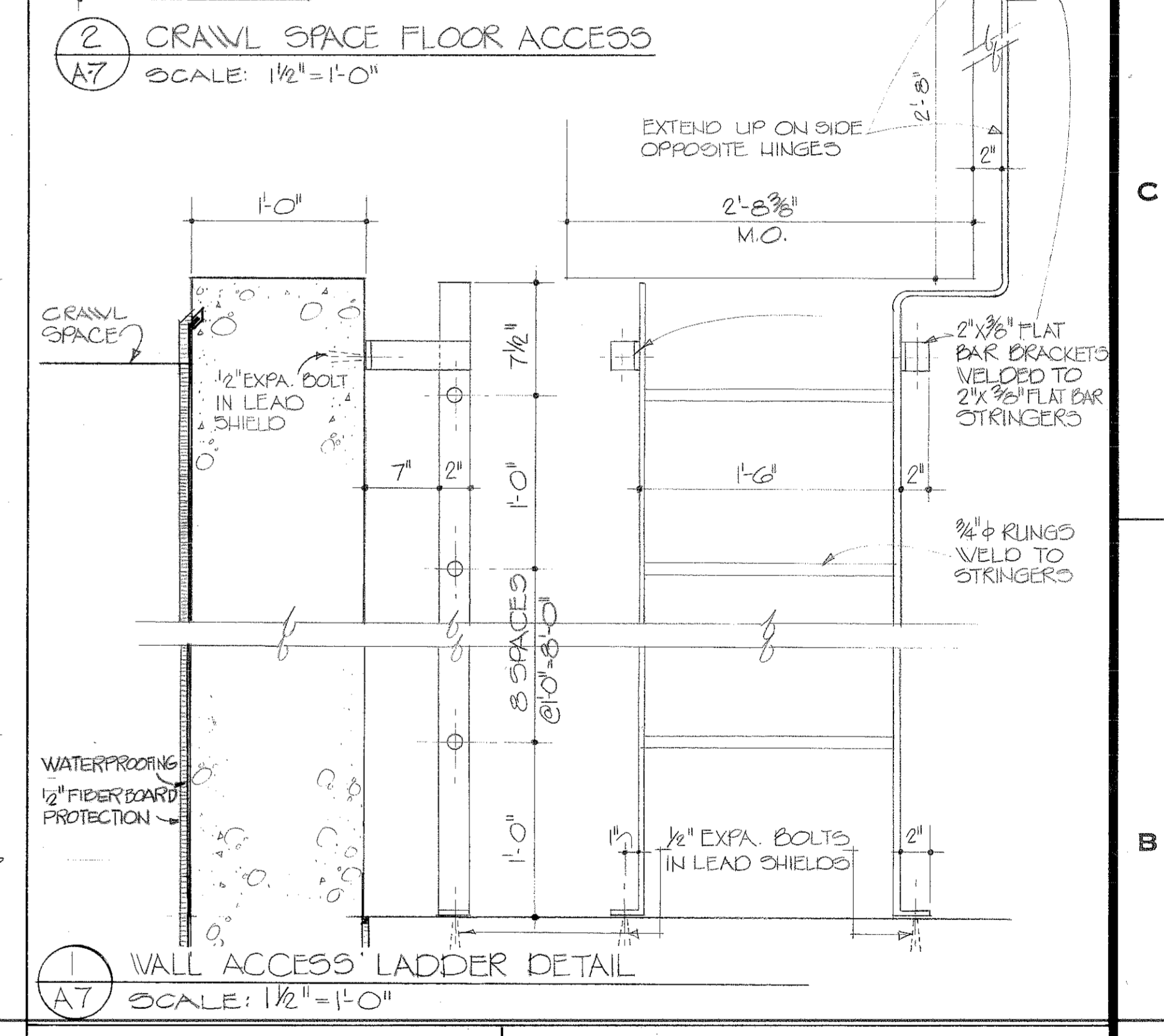
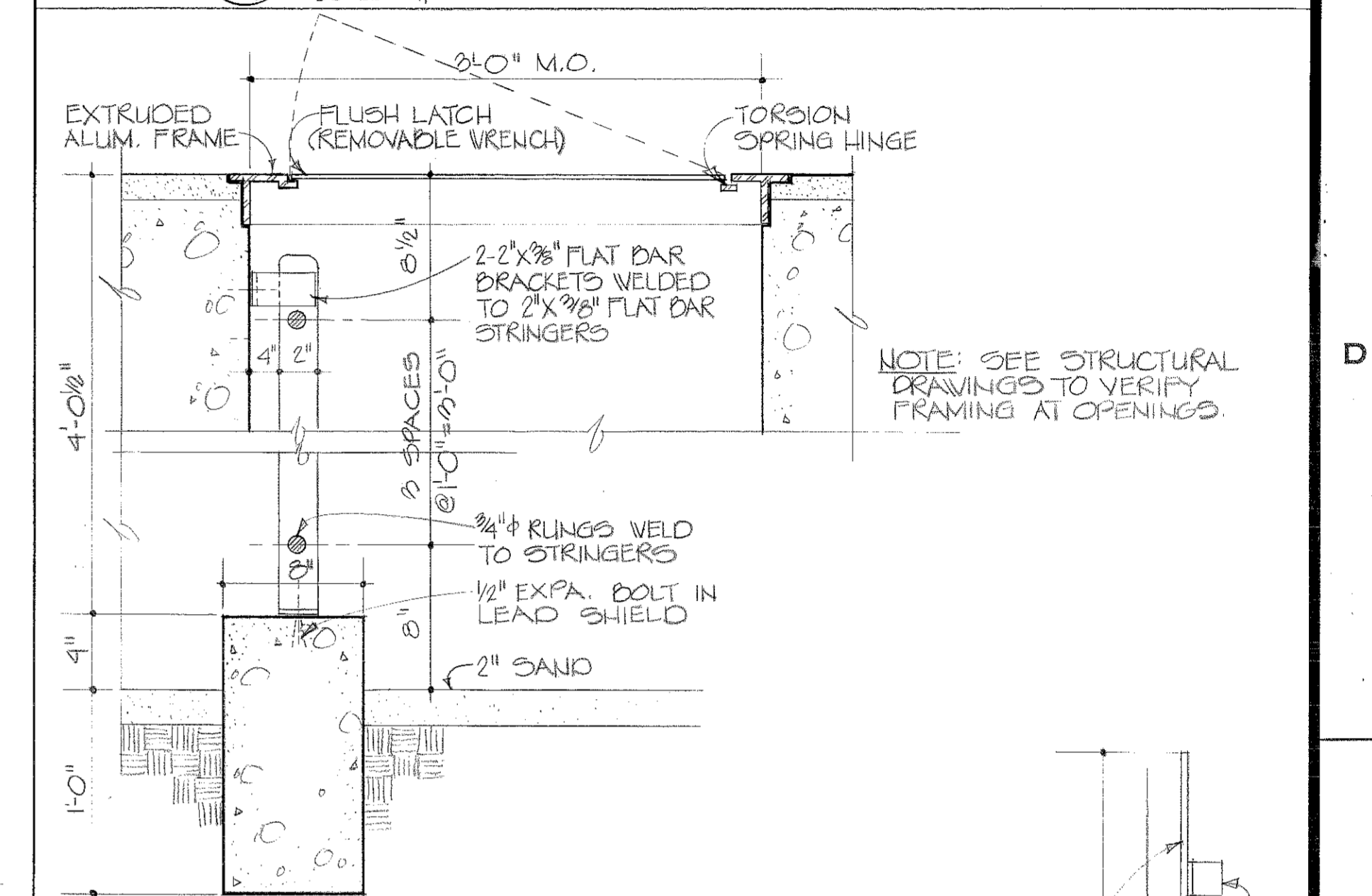
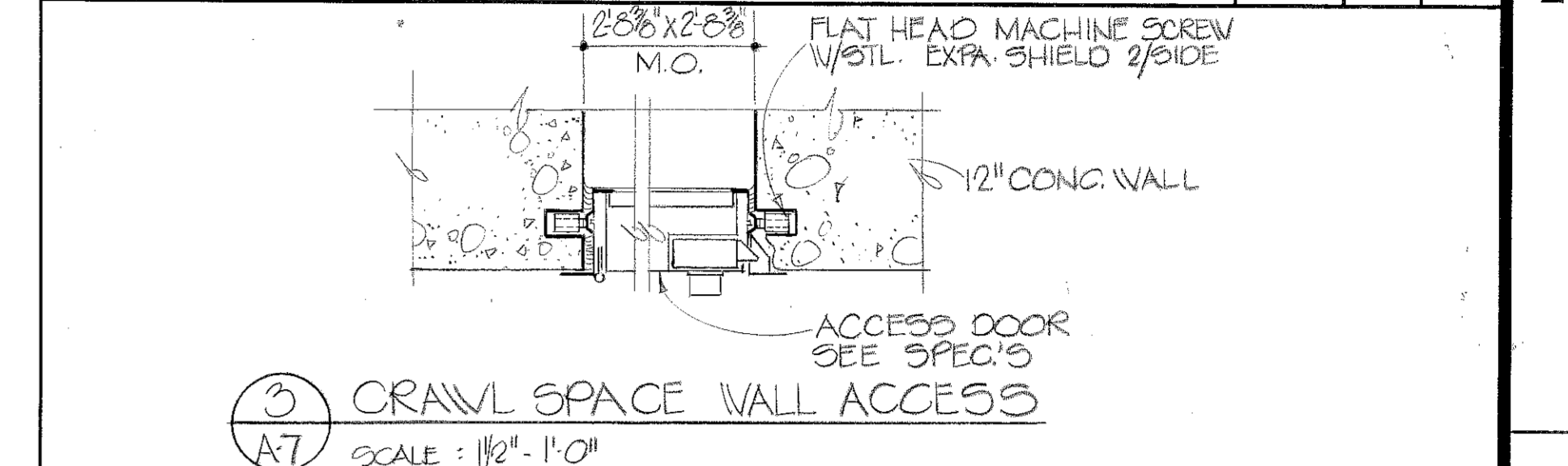
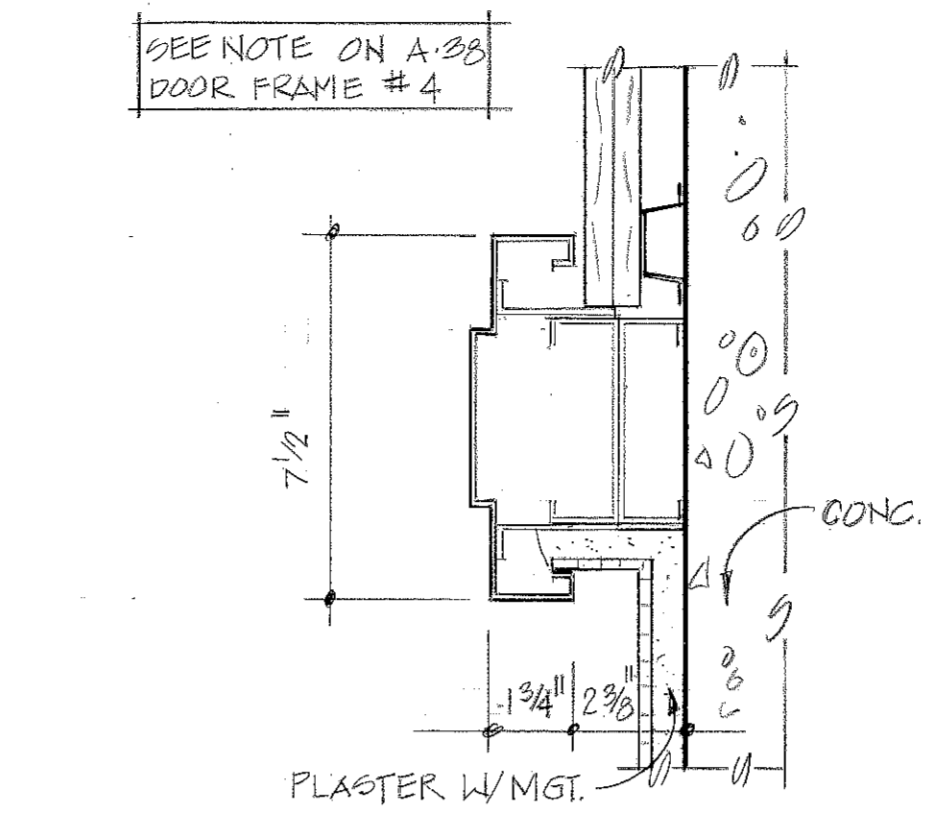

BASEMENT FLOOR PLAN - BLOCK D
1/4" = 1'-0"

TO SAVE A LIFE YOU CAN'T BEAT SAFETY

SH. REF. NO. **A-7**

SPEC. NO. DACAO1
76-B-0057

DATE: APRIL, 1976

FILE NO. EMC-2-23
DRAWING NO. 32-02-03
SHEET 23

REVISIONS				
SYM	ZONE	DESCRIPTION	DATE	APPROVED
2		GENERAL REVISION	5-17-76	BRW
		REV AS BUILT CONTRACT DACT 76 -0-0 0 9 7 REENTRY DRWG	1 MAY 24 1976	FRY

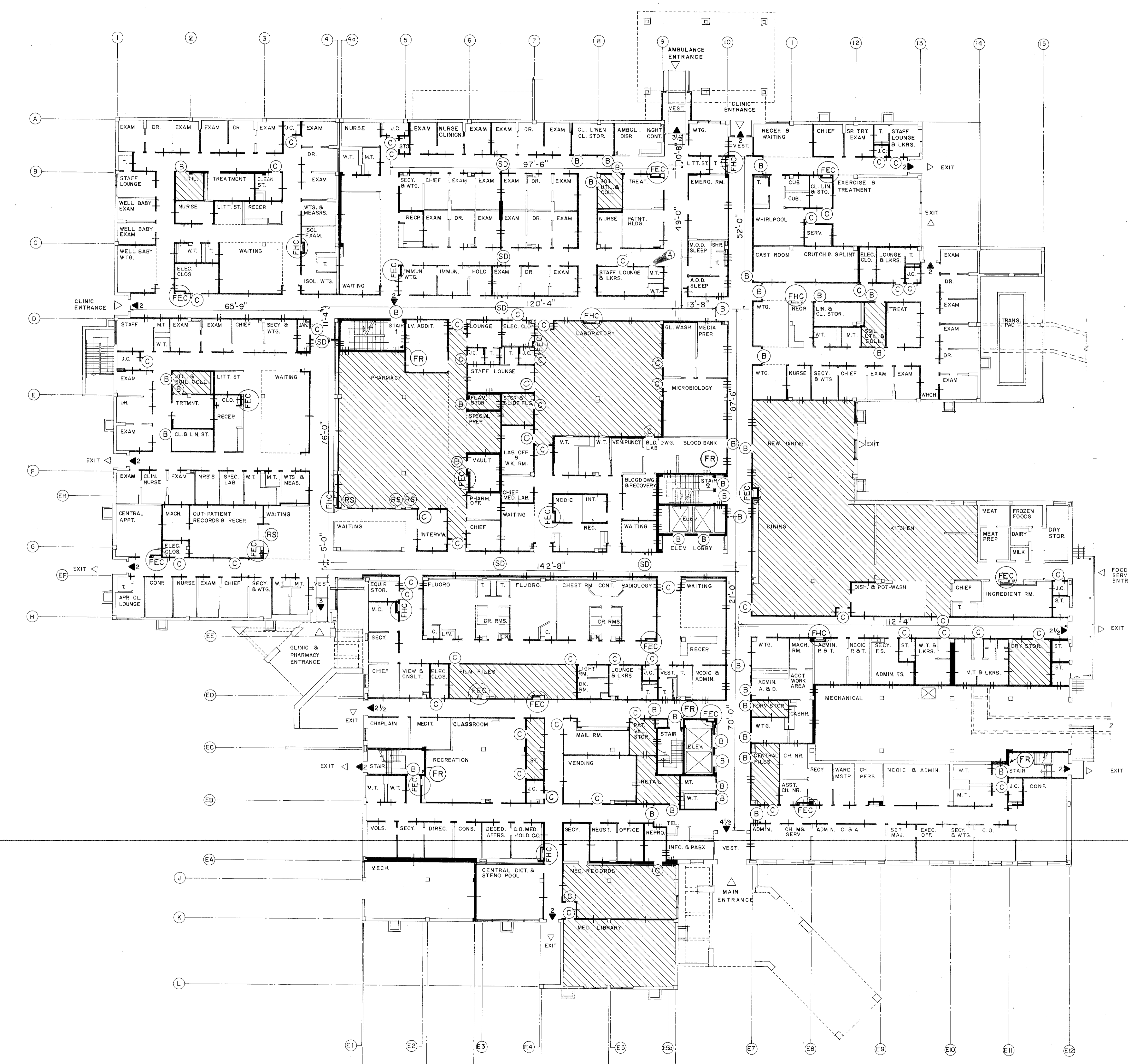

FIRE PROTECTION PLAN : FIRST FLOOR

LEGEND

- WALLS NOT RATED
- ▬ 2 HOUR RATED WALLS
- ▬ 1 HOUR RATED WALLS
- ▬ FIRE / SMOKE WALLS - 1 HOUR RATED
- ▬ FIRE / SMOKE WALLS - 2 HOUR RATED
- (FHC) FIRE HOSE CABINET (WITH PORTABLE FIRE EXTINGUISHER)
- (FEC) FIRE EXTINGUISHER (WITH WALL BRACKET)
- (B) 1 1/2 HOUR "B" LABEL DOOR
- (C) 3/4 HOUR "C" LABEL DOOR
- (SD) SMOKE DOORS
- (RS) AUTOMATICALLY OPERATED ROLLING SHUTTER
- (SP) SPRINKLED AREA
- (U) UNITS OF EXIT WIDTH (ONE UNIT EQUALS 22")
- (ENT) EXIT
- (FEC) FIRE EXTINGUISHER IN CABINET
- (FR) FIRE RISER IN STAIR

GENERAL NOTES

1. THIS DRAWING IS INTENDED AS A REFERENCE TO GIVE AN OVERALL PICTURE OF THE BUILDING'S FIRE PROTECTION, WHICH INCLUDES PARTITIONS, DOORS, EXITS, SPRINKLED AREAS, FIRE HOSE CABINETS AND EXTINGUISHER LOCATIONS.
2. SEE APPROPRIATE MECHANICAL, ELECTRICAL AND PLUMBING DRAWINGS FOR ALARM SYSTEMS, SMOKE DAMPERS AND DETECTORS, FIRE DAMPERS, SPRINKLERS AND ANY OTHER ITEMS PERTAINING TO THE FIRE PROTECTION SYSTEMS.
3. SEE SHEETS A-28 AND A-70 FOR PARTITION DETAILS
4. ALL RATED PARTITIONS AND WALLS SHALL EXTEND FROM THE FLOOR SLAB TO THE UNDERSIDE OF THE STRUCTURE ABOVE. ANY PENETRATION SHALL BE APPROPRIATELY SEALED TO MAINTAIN THE INTEGRITY OF THE RATED PARTITION OR WALL.
5. STRUCTURAL SYSTEMS SHALL HAVE THE FOLLOWING MINIMUM RATINGS: COLUMNS, 3 HOURS; FLOORS, 2 HOURS AND ROOF, 2 HOURS.
6. WHERE TWO LAYERS OF GYPSUM BOARD ARE REQUIRED, THE CONTRACTOR SHALL VERIFY ANY OFFSET STUDS SO THAT ALL PARTITIONS AND WALLS ARE FLUSH. THE TWO LAYERS OF GYPSUM BOARD SHALL BE EXTENDED AS NECESSARY TO A PERPENDICULAR WALL IN ORDER TO ELIMINATE ANY OFFSET IN THE GYPSUM BOARD FINISH.

EXIT UNIT CALCULATIONS

FIRST FLOOR AREA 73,281 SQ. FT.
 TOTAL UNITS OF EXIT WIDTH REQUIRED = 30534 (306 PERSONS)
 73,281 SQ. FT. / 240 SQ. FT. PER PERSON = 305.34 PERSONS PER UNIT
 NUMBER OF UNITS PROVIDED:
 3'-3 1/2" EXIT DOORS (1 1/2 UNITS) = 4 1/2 UNITS
 9'-4" EXIT DOORS (2 UNITS) = 18
 1'-4" STAIR DOOR (2 UNITS) = 2
 2'-0" EXIT DOORS (2 1/2 UNITS) = 5
 1'-7 1/2" EXIT DOOR (3 UNITS) = 3
 1'-8 1/2" EXIT DOOR (3 1/2 UNITS) = 3 1/2
 TOTAL PROVIDED 36 UNITS

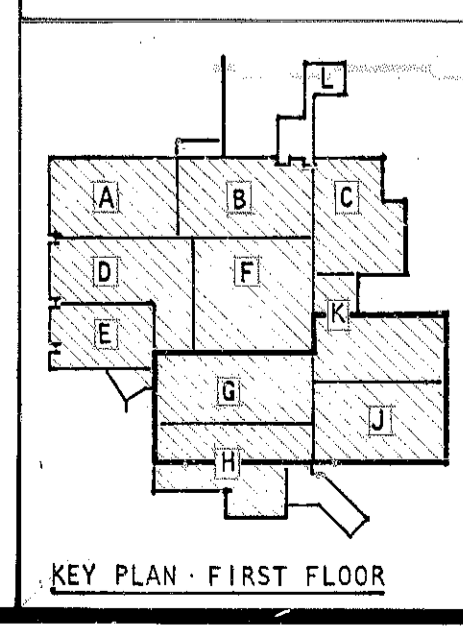

8' 0" 8' 16' 24' 32' 40'
 1/16" = 1'-0"

ABREU & ROBESON INCORPORATED
 ARCHITECTS AND ENGINEERS
 ATLANTA, GEORGIA

U.S. ARMY ENGINEER DISTRICT, MOBILE
 CORPS OF ENGINEERS
 MOBILE, ALA.

U.S. ARMY HOSPITAL, FORT McCLELLAN, ALABAMA

ARCHITECTURAL

FIRE PROTECTION PLAN : FIRST FLOOR

SH. REF. NO. **A-8**

SPEC. NO. DACAOI
 76-5-00 57

SCALE AS SHOWN

FILE NO. FMC-2- 24

DRAWING NO. 32-02-03

DATE: APRIL, 1976

SHEET 24

REVISIONS			
SYM. ZONE	DESCRIPTION	DATE	APPROVED
1	GENERAL REVISION	5-7-76	[Signature]
2	REV. AS BUILT, EXP. DATA DATE 76-0-0-97	1 MAY 76	[Signature]

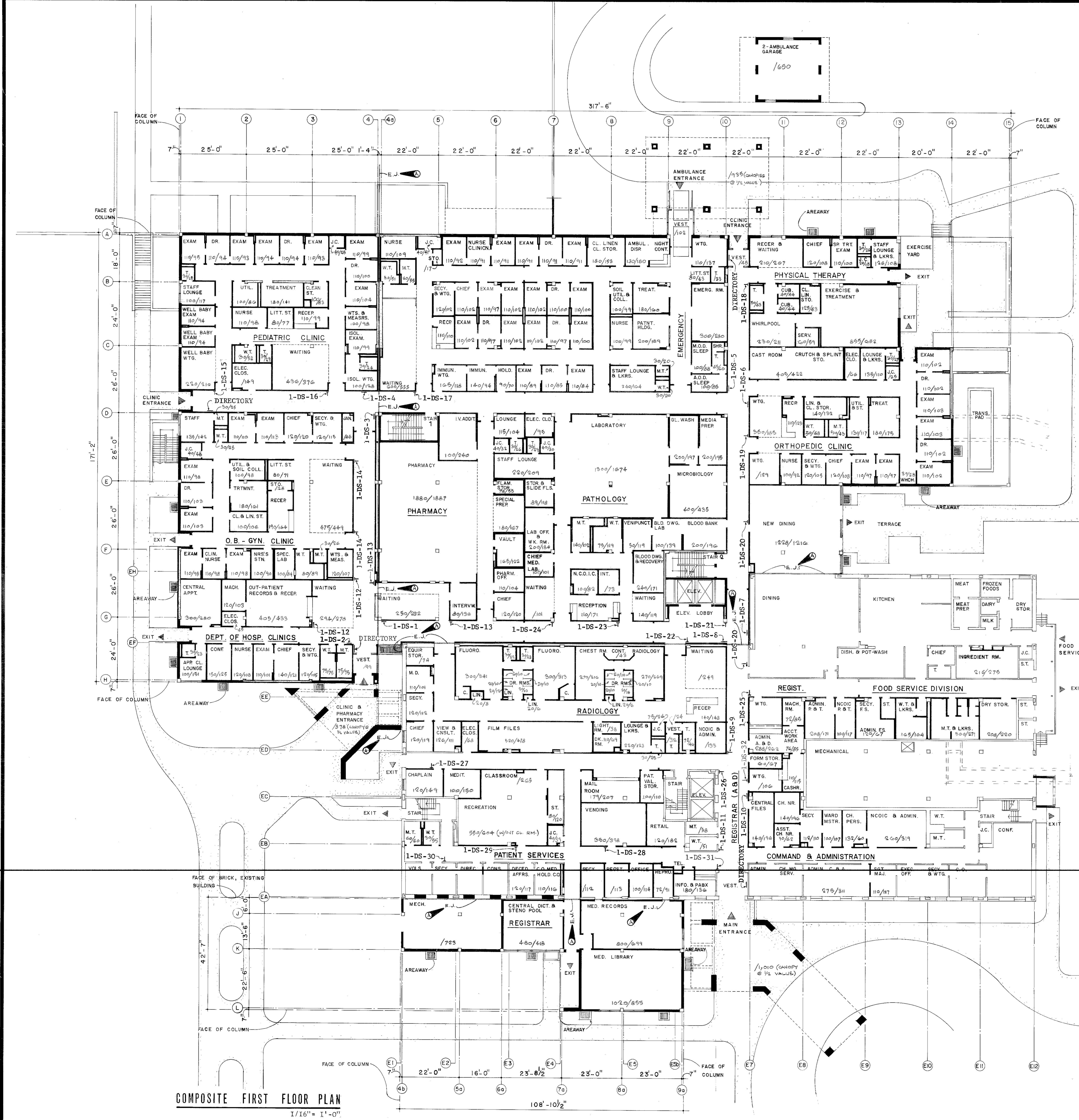

- ADMISSIONS & DISPOSITIONS
BLOOD BANK
CHAPLAIN
DINING
ELEVATORS
EMERGENCY
GENERAL PRACTICE CLINIC
LABORATORY
OB-GYN CLINIC
ORTHOPEDIC CLINIC
OUT-PATIENT RECORDS
PATIENT SERVICES
PEDIATRIC CLINIC
PHARMACY
PHYSICAL THERAPY
RADIOLOGY
WELL BABY CLINIC
- 1-DS-1 (SURFACE)
- BLOOD BANK
DINING
ELEVATORS
LABORATORY
RADIOLOGY
- 1-DS-2 (SURFACE)
- BLOOD BANK
CLINIC ENTRANCE - MAIN
LABORATORY
OB-GYN CLINIC
OUT-PATIENT RECORDS
PHARMACY
RADIOLOGY
- 1-DS-3 (SURFACE)
- ADMISSIONS & DISPOSITIONS
CHAPLAIN
CLINIC ENTRANCE - NORTH
ELEVATORS - HOSPITAL
GENERAL PRACTICE CLINIC
HOSPITAL ENTRANCE
ORTHOPEDIC CLINIC
PATIENT SERVICES
PHYSICAL THERAPY
VENDING
- 1-DS-4 (SURFACE)
- ADMISSIONS & DISPOSITIONS
CLINIC ENTRANCE - WEST
EMERGENCY
GENERAL PRACTICE CLINIC
OB-GYN CLINIC
ORTHOPEDIC CLINIC
OUT-PATIENT RECORDS
PATIENT SERVICES
PEDIATRIC CLINIC
WELL BABY CLINIC
- 1-DS-5 (SURFACE)
- ADMISSIONS & DISPOSITIONS
BLOOD BANK
CHAPLAIN
CLINIC ENTRANCE - NORTH
DINING
ELEVATORS
HOSPITAL ENTRANCE
LABORATORY
ORTHOPEDIC CLINIC
PATIENT SERVICES
PHARMACY
PHYSICAL THERAPY
RADIOLOGY
VENDING
- 1-DS-6 (SURFACE)
- ADMISSIONS & DISPOSITIONS
CHAPLAIN
CLINIC ENTRANCE - NORTH
ELEVATORS - HOSPITAL
GENERAL PRACTICE CLINIC
HOSPITAL ENTRANCE
ORTHOPEDIC CLINIC
PATIENT SERVICES
PHYSICAL THERAPY
VENDING
- 1-DS-7 (SURFACE)
- BLOOD BANK
CLINIC ENTRANCE - MAIN
DINING
LABORATORY
OB-GYN CLINIC
OUT-PATIENT RECORDS
PEDIATRIC CLINIC
PHARMACY
RADIOLOGY
WELL BABY CLINIC
- 1-DS-8 (SURFACE)
- CHAPLAIN
1-DS-9 (WALL BRACKET)
- ADMISSIONS & DISPOSITIONS
BLOOD BANK
CHAPLAIN
CLINIC ENTRANCES
DINING
ELEVATORS - CLINIC
EMERGENCY
GENERAL PRACTICE CLINIC
LABORATORY
OB-GYN CLINIC
ORTHOPEDIC CLINIC
OUT-PATIENT RECORDS
PATIENT SERVICES
PEDIATRIC CLINIC
PHARMACY
PHYSICAL THERAPY
RADIOLOGY
RECREATION
VENDING
WELL BABY CLINIC
- 1-DS-10 (SURFACE)
- PATIENT SERVICES
RECREATION
VENDING
- 1-DS-11 (SURFACE)
- OUT-PATIENT RECORDS
- 1-DS-12 (1 WALL BRACKET)
(1 SURFACE)
- PHARMACY
- 1-DS-13 (WALL BRACKET)
2 REQUIRED

NOTE: SIGNS FOR FIRST FLOOR CONTINUED ON SHEET A-10.

DEPARTMENTAL AND DIRECTIONAL SIGNS
NO SCALE

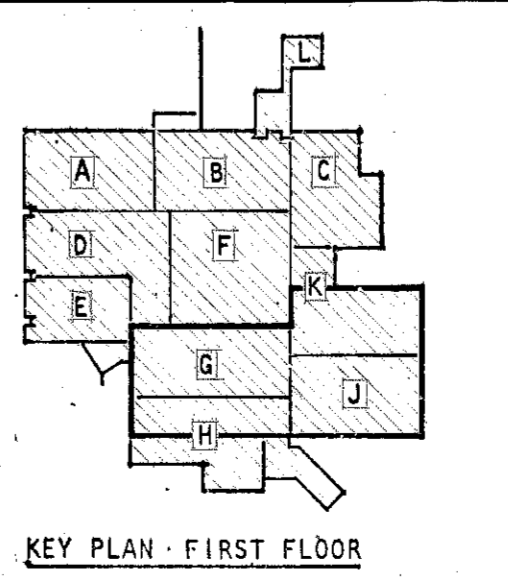
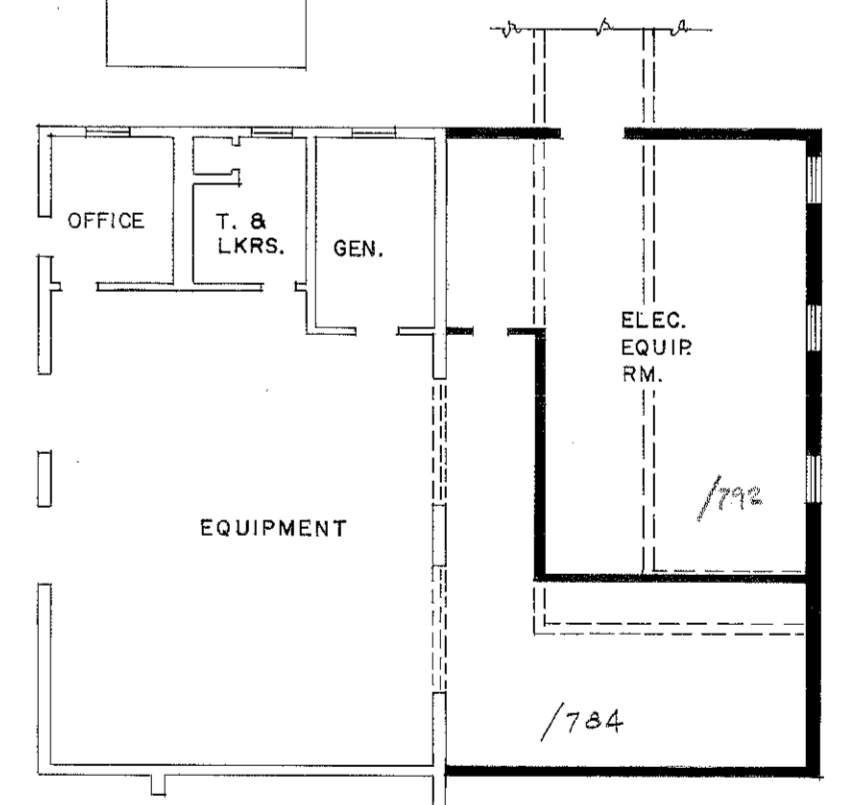

8' 0"	0'	8'	16'	24'	32'	40'
1/16" = 1'-0"						

TO SAVE A LIFE YOU CAN'T BEAT SAFETY

ABREU & ROBESON INCORPORATED
ARCHITECTS AND ENGINEERS
ATLANTA, GEORGIA

U.S. ARMY ENGINEER DISTRICT, MOBILE
CORPS OF ENGINEERS
MOBILE, ALA.

U.S. ARMY HOSPITAL, FORT McCLELLAN, ALABAMA

ARCHITECTURAL
COMPOSITE FIRST FLOOR PLAN

SH. REF. NO. A-9
SPEC. NO. DACAOI 76-8-0057
FILE NO. FMC-2-25
DRAWING NO. 32-02-03
SCALE: AS SHOWN DATE: APRIL, 1976 SHEET 25

COMPOSITE FIRST FLOOR PLAN
1/16" = 1'-0"

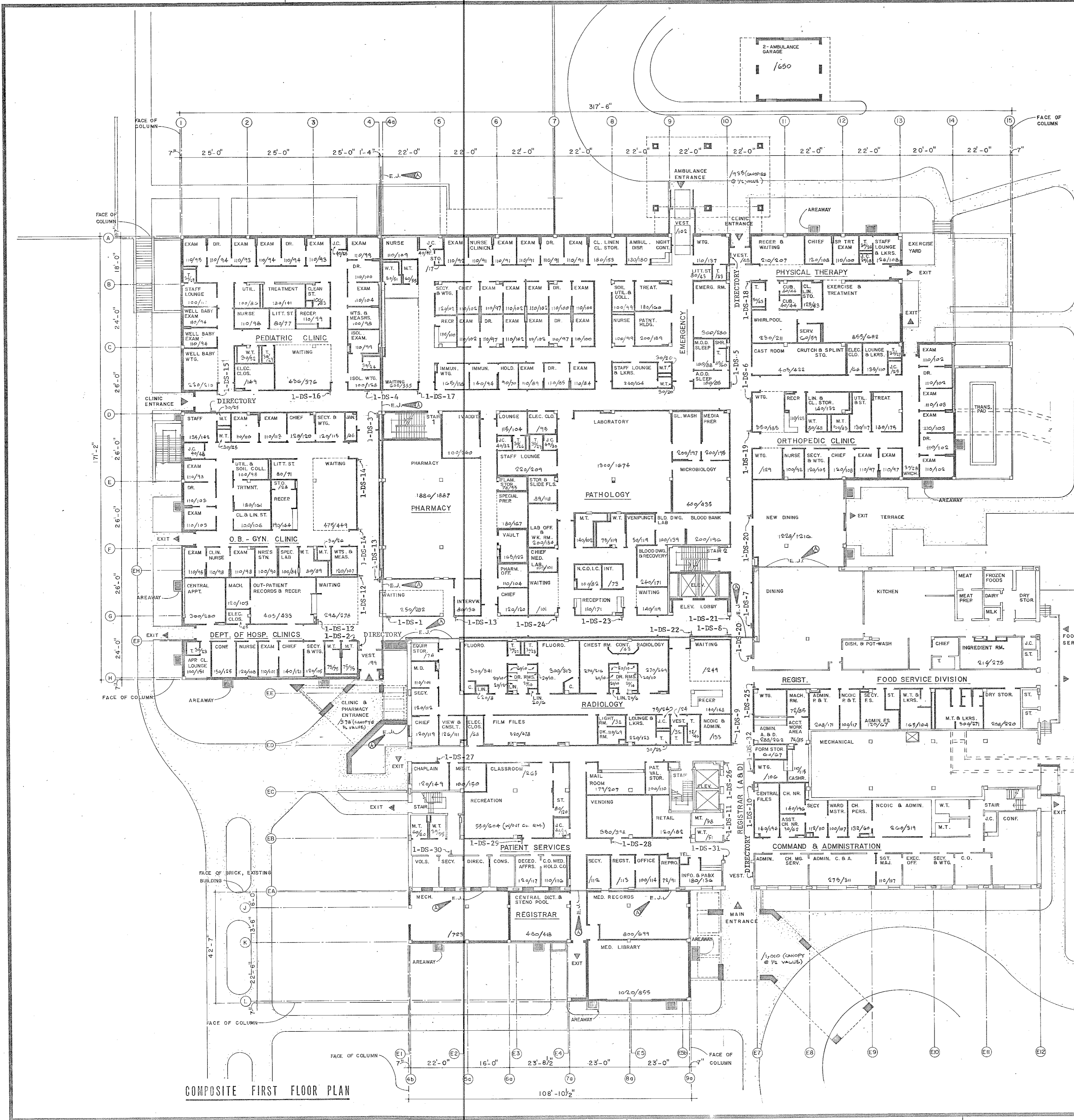

COMPOSITE FIRST FLOOR PLAN

COMPOSITE FLOOR PLANS FURNISHED FOR INFORMATIONAL PURPOSES ONLY. ROOM DESCRIPTIONS MAY NOT BE ACCURATE IN ALL CASES.

TO SAVE A LIFE YOU CAN'T BEAT SAFETY

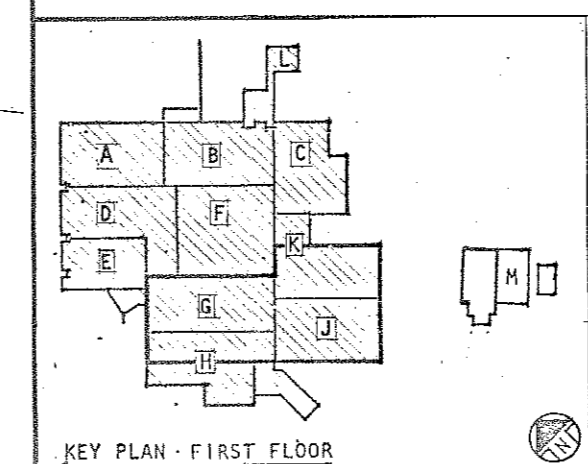

BLOCK A - A-10	BLOCK H - A-17
BLOCK B - A-11	BLOCK J - A-18
BLOCK C - A-12	BLOCK K - A-19
BLOCK D - A-13	BLOCK L - A-20
BLOCK E - A-14	BLOCK M - A-21
BLOCK F - A-15	BLOCK N - A-22
BLOCK G - A-16	

SH. REF. NO. **A-9** SUPPLEMENTAL TO PLAN 5151

DRAWING NUMBER

DRAWING NUMBER

DRAWING NUMBER

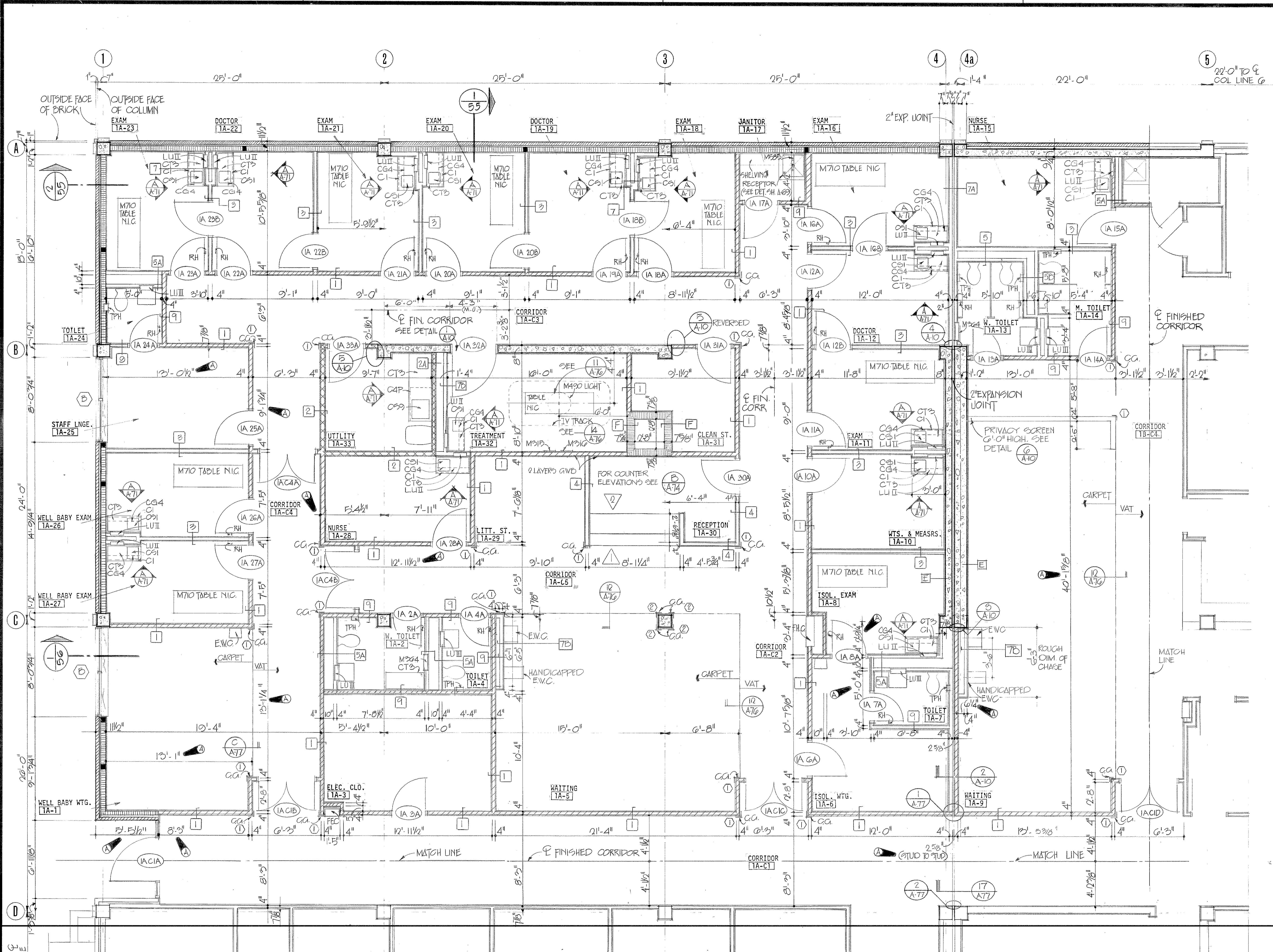

REVISIONS				
SYMBOL	ZONE	DESCRIPTION	DATE	APPROVED
1		GENERAL REVISION	8-17-76	[Signature]
2			MAY 80	[Signature]

- NOTE: SIGNS FOR FIRST FLOOR CONTINUED FROM SHEET A-9.
- OB-GYN CLINIC**
 - 1-DS-14 (WALL BRACKET) 2 REQUIRED
 - WELL BABY CLINIC**
 - 1-DS-15 (WALL BRACKET)
 - PEDIATRIC CLINIC**
 - 1-DS-16 (WALL BRACKET)
 - EMERGENCY GENERAL PRACTICE CLINIC**
 - 1-DS-17 (WALL BRACKET)
 - PHYSICAL THERAPY**
 - 1-DS-18 (WALL BRACKET)
 - ORTHOPEDIC CLINIC**
 - 1-DS-19 (WALL BRACKET)
 - DINING**
 - 1-DS-20 (WALL BRACKET) 2 REQUIRED
 - ELEVATORS - CLINIC**
 - 1-DS-21 (WALL BRACKET)
 - RADIOLOGY**
 - 1-DS-22 (WALL BRACKET)
 - BLOOD BANK**
 - 1-DS-23 (WALL BRACKET)
 - LABORATORY**
 - 1-DS-24 (WALL BRACKET)
 - ADMISSIONS & DISPOSITIONS**
 - 1-DS-25 (WALL BRACKET)
 - ELEVATORS - HOSPITAL**
 - 1-DS-26 (WALL BRACKET)
 - CHAPLAIN**
 - 1-DS-27 (WALL BRACKET)
 - VENDING**
 - 1-DS-28 (WALL BRACKET)
 - RECREATION**
 - 1-DS-29 (WALL BRACKET)
 - PATIENT SERVICES**
 - 1-DS-30 (WALL BRACKET)
 - INFORMATION**
 - 1-DS-31 (WALL BRACKET)
 - CASHIER**
 - 1-DS-32 (WALL BRACKET)

DEPARTMENTAL AND DIRECTIONAL SIGNS

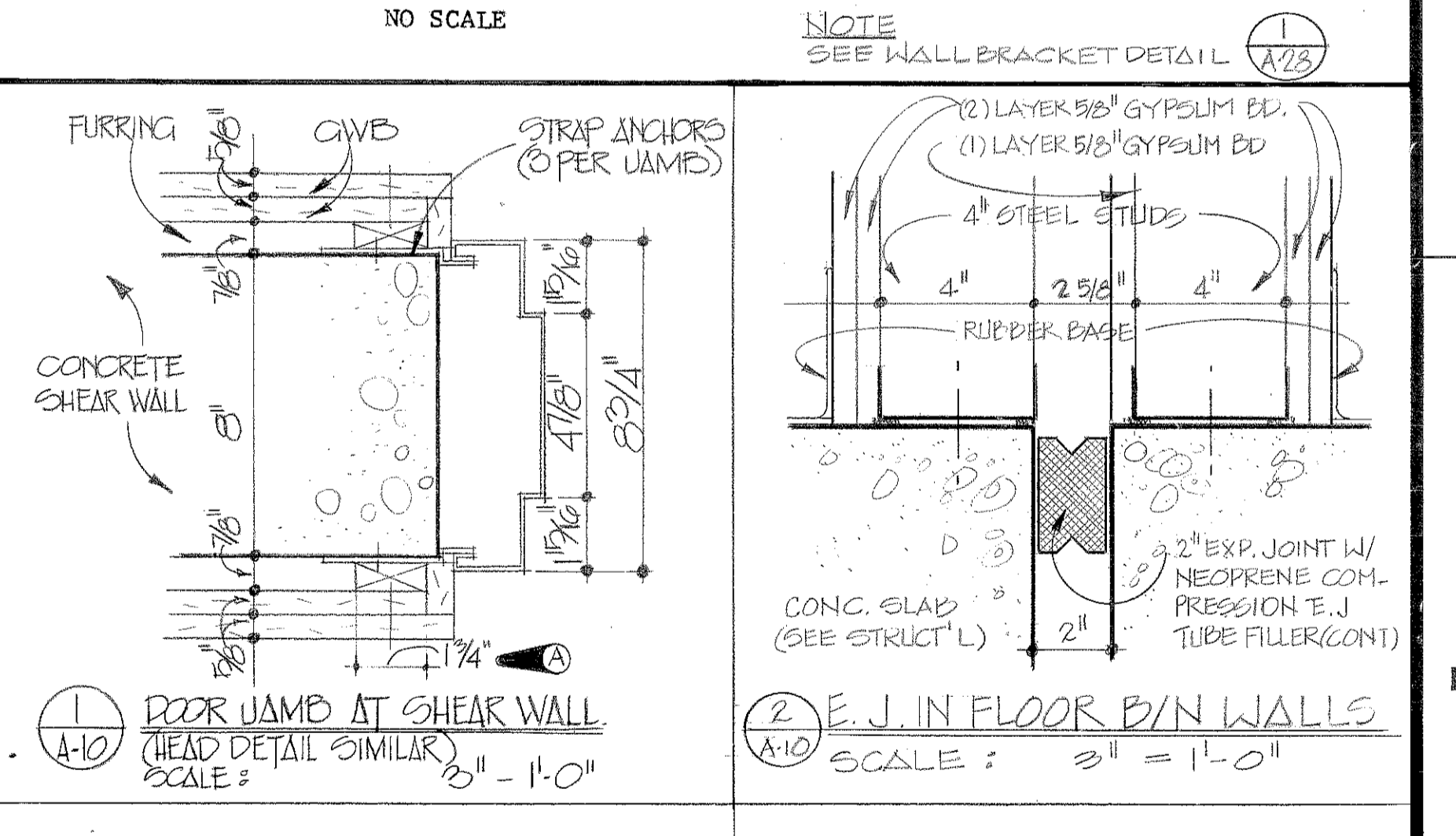

GENERAL NOTE. REF ALL 1/4" SCALE FLOOR PLANS. THE FOLLOWING ROOMS SHALL HAVE 3 PLY WATERPROOFING APPLIED OVER STRUCTURAL SLAB & BENEATH FLOOR TOPPING: 1A 2/1A 4/1A 7/1A 10/1A 11/1A 12/1A 13/1A 14/1A 15/1A 16/1A 17/1A 18/1A 19/1A 20/1A 21/1A 22/1A 23/1A 24/1A 25/1A 26/1A 27/1A 28/1A 29/1A 30/1A 31/1A 32/1A 33/1A 34/1A 35/1A 36/1A 37/1A 38/1A 39/1A 40/1A 41/1A 42/1A 43/1A 44/1A 45/1A 46/1A 47/1A 48/1A 49/1A 50/1A 51/1A 52/1A 53/1A 54/1A 55/1A 56/1A 57/1A 58/1A 59/1A 60/1A 61/1A 62/1A 63/1A 64/1A 65/1A 66/1A 67/1A 68/1A 69/1A 70/1A 71/1A 72/1A 73/1A 74/1A 75/1A 76/1A 77/1A 78/1A 79/1A 80/1A 81/1A 82/1A 83/1A 84/1A 85/1A 86/1A 87/1A 88/1A 89/1A 90/1A 91/1A 92/1A 93/1A 94/1A 95/1A 96/1A 97/1A 98/1A 99/1A 100/1A

FIRST FLOOR PLAN - BLOCK A
1/4" = 1'-0"

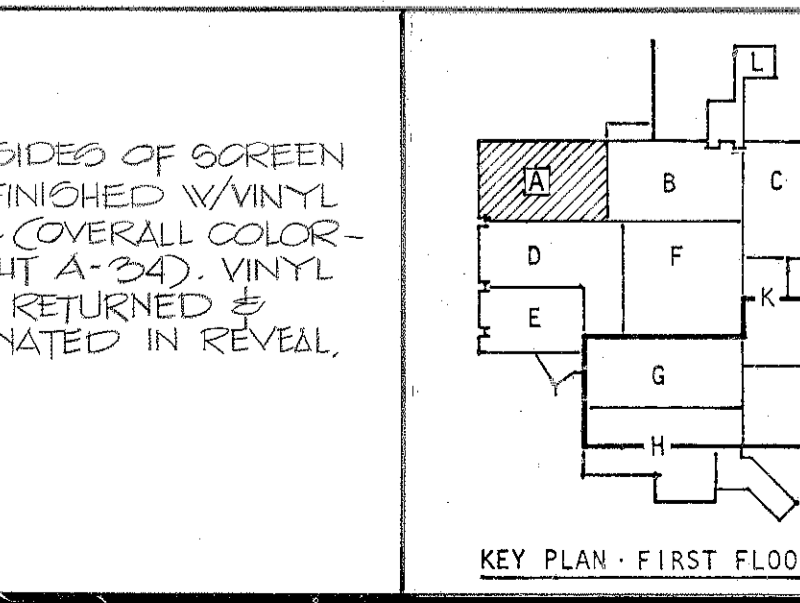
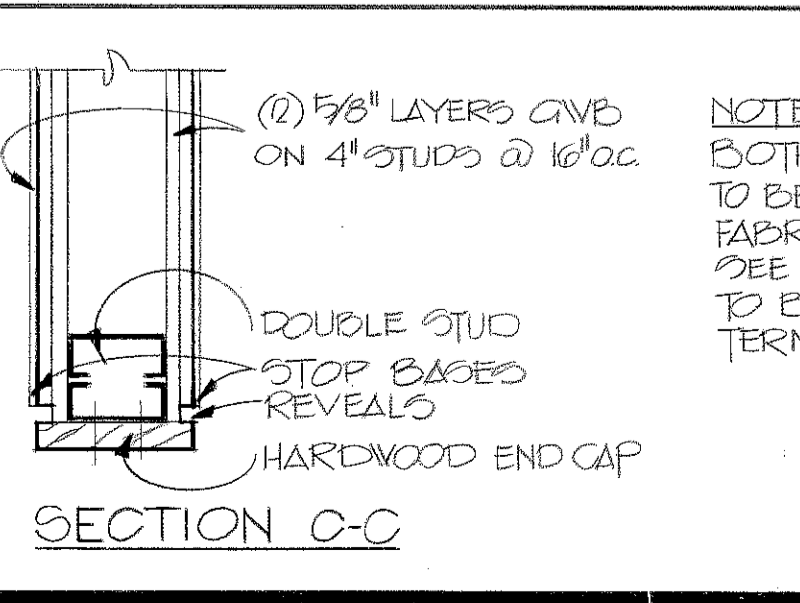
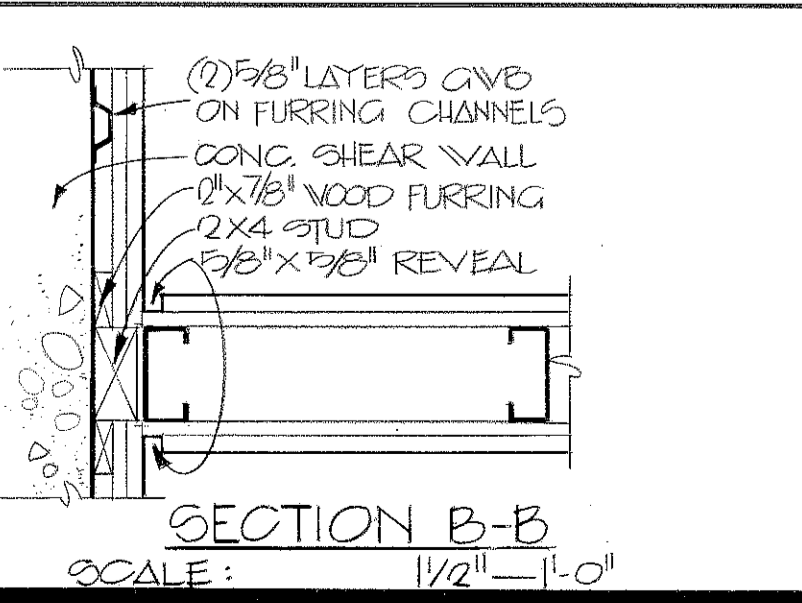
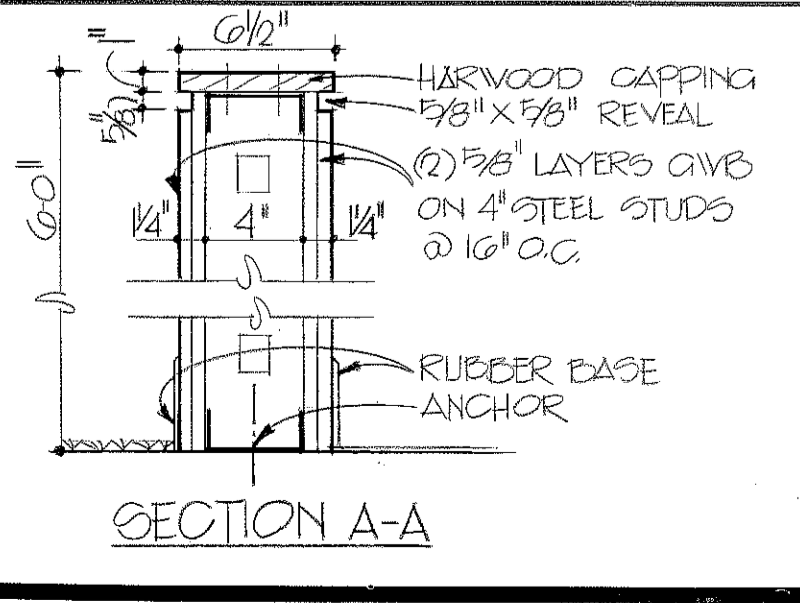
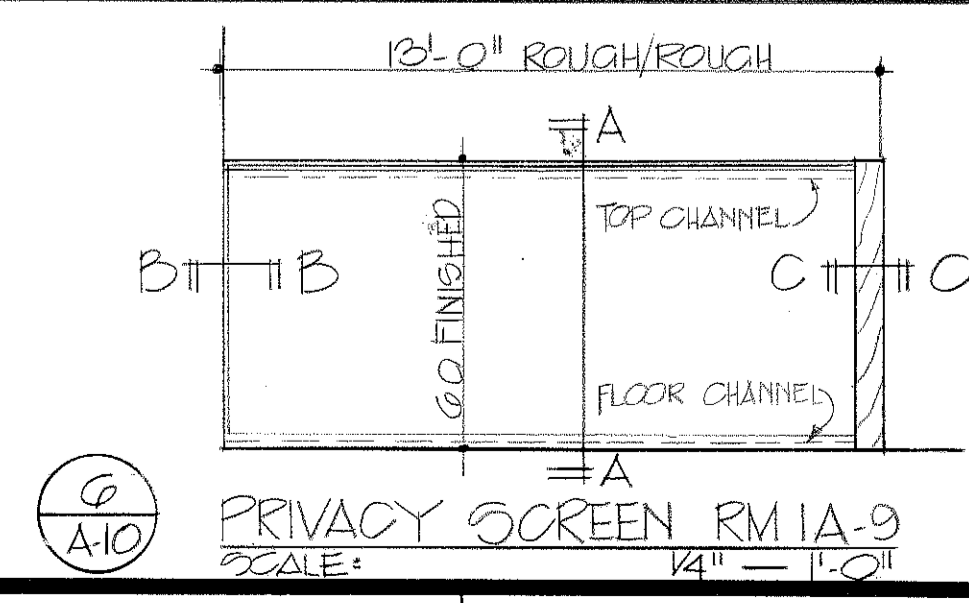
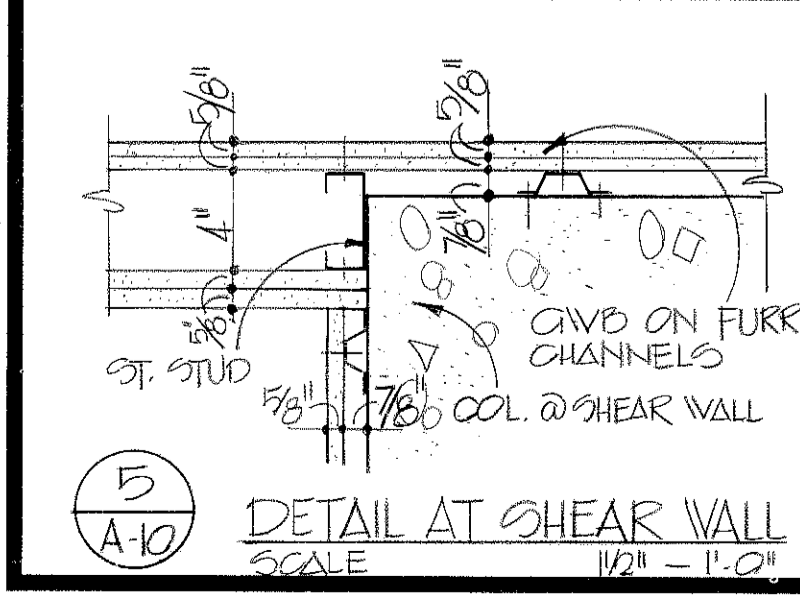

TO SAVE A LIFE YOU CAN'T BEAT SAFETY

A-10

ABREU & ROBSON INCORPORATED U.S. ARMY ENGINEER DISTRICT, MOBILE ARCHITECTS AND ENGINEERS ATLANTA, GEORGIA CORPS OF ENGINEERS MOBILE, ALA.

U.S. ARMY HOSPITAL, FORT McLELLAN, ALABAMA

ARCHITECTURAL

FIRST FLOOR PLAN - BLOCK A

GRAPHIC SCALES: 1" = 1'-0", 1/2" = 1'-0", 3/4" = 1'-0", 1/4" = 1'-0"

SH. REF. NO. SPEC. NO. SIZE FILE NO. FMC-2- 26 DCA01 76-B-0057 DRAWING NO. 32-02-03 SCALE: AS SHOWN DATE: APRIL, 1976 SHEET 28

REVISIONS			
SYM. ZONE	DESCRIPTION	DATE	APPROVED
17	GENERAL REVISION	5-17-76	[Signature]

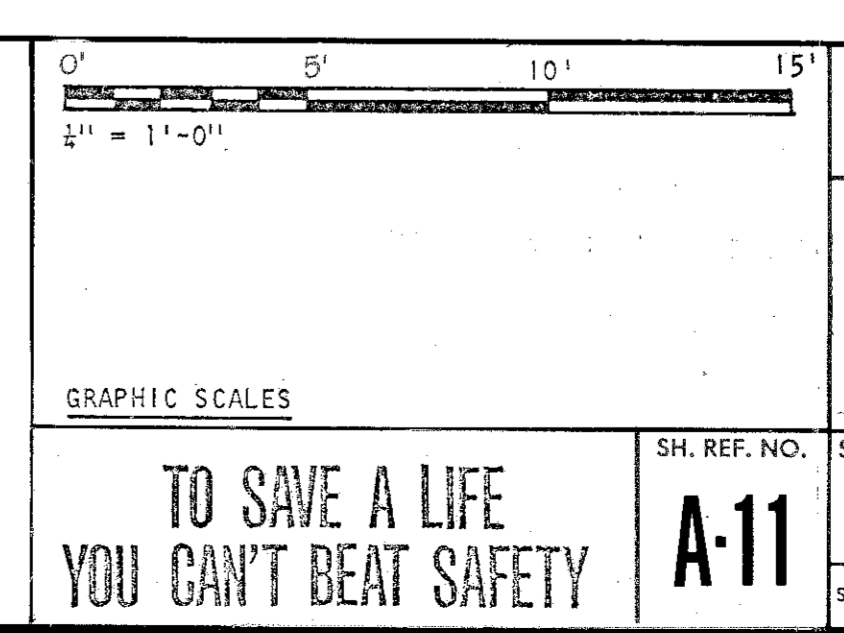
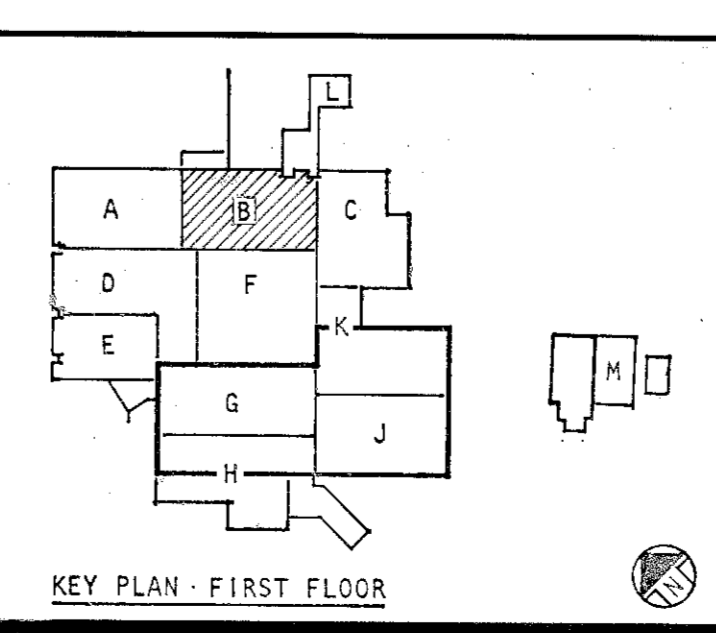
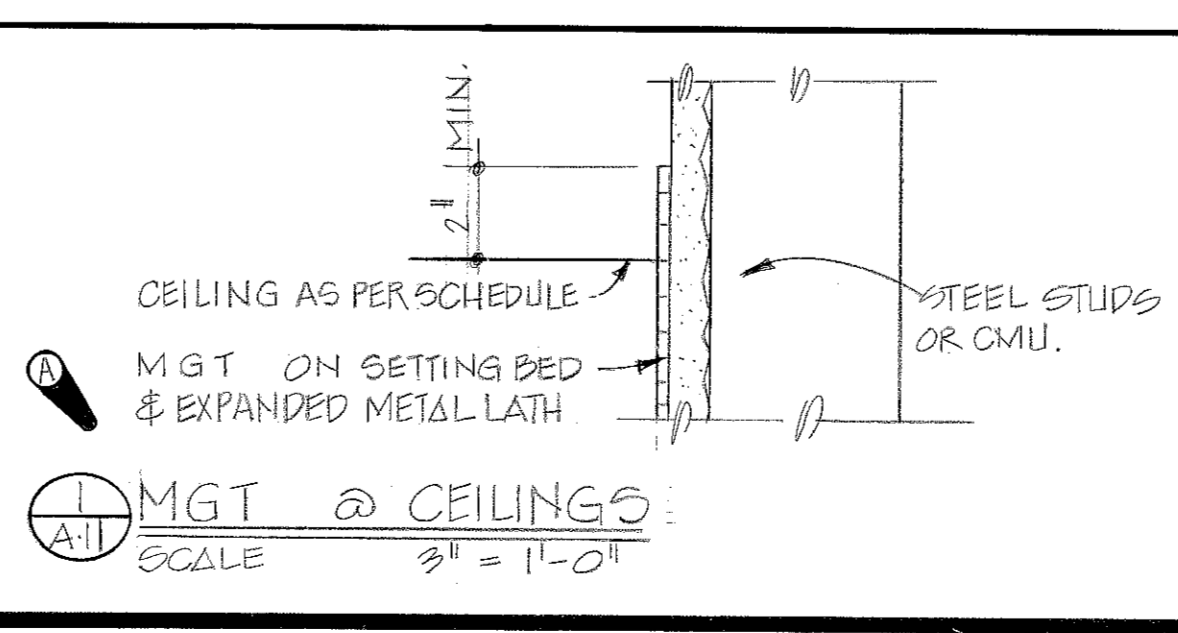
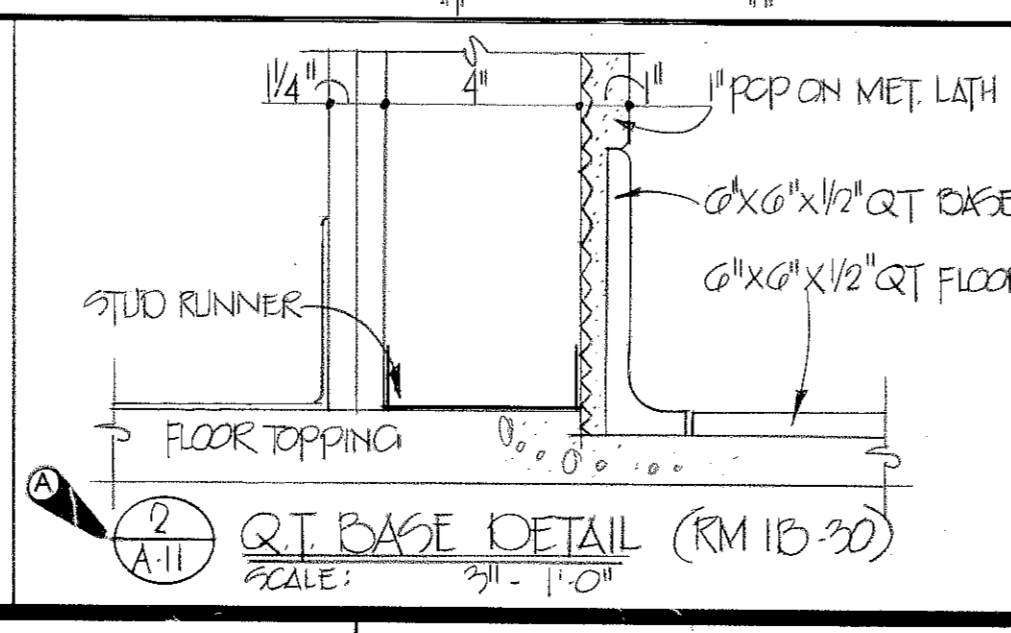
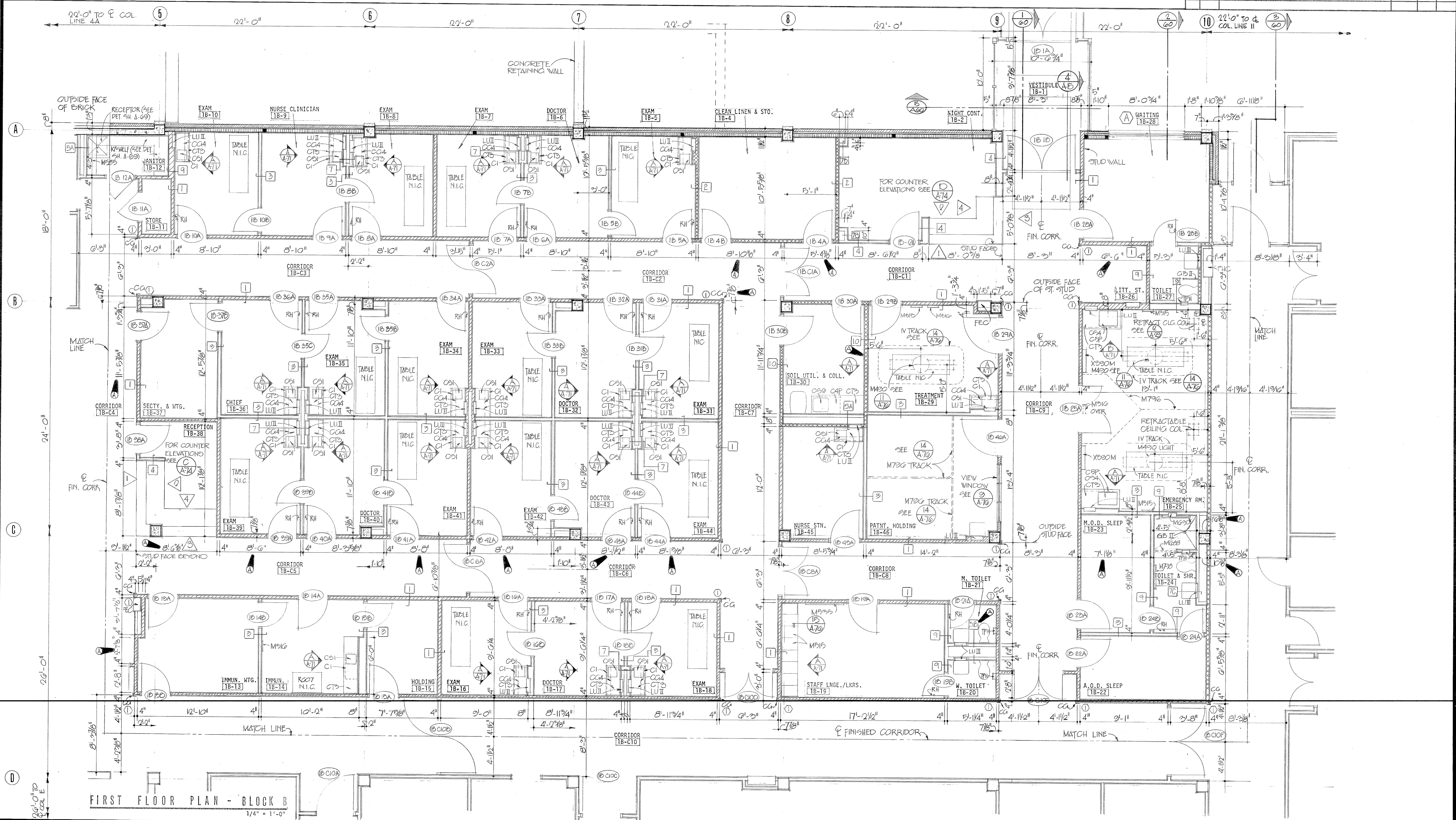

ABREU & ROBSON INCORPORATED ARCHITECTS AND ENGINEERS ATLANTA, GEORGIA		U. S. ARMY ENGINEER DISTRICT, MOBILE CORPS OF ENGINEERS MOBILE, ALA.	
U. S. ARMY HOSPITAL, FORT McLELLAN, ALABAMA			
ARCHITECTURAL			
FIRST FLOOR PLAN - BLOCK B			
SH. REF. NO.	FILE NO.	DATE	SHEET
75-15-0057	FMC-2- 27	APRIL, 1976	27
DRAWING NO. 32-02-03		SCALE: AS SHOWN	

DRAWING NUMBER

DRAWING NUMBER

DRAWING NUMBER

DRAWING NUMBER

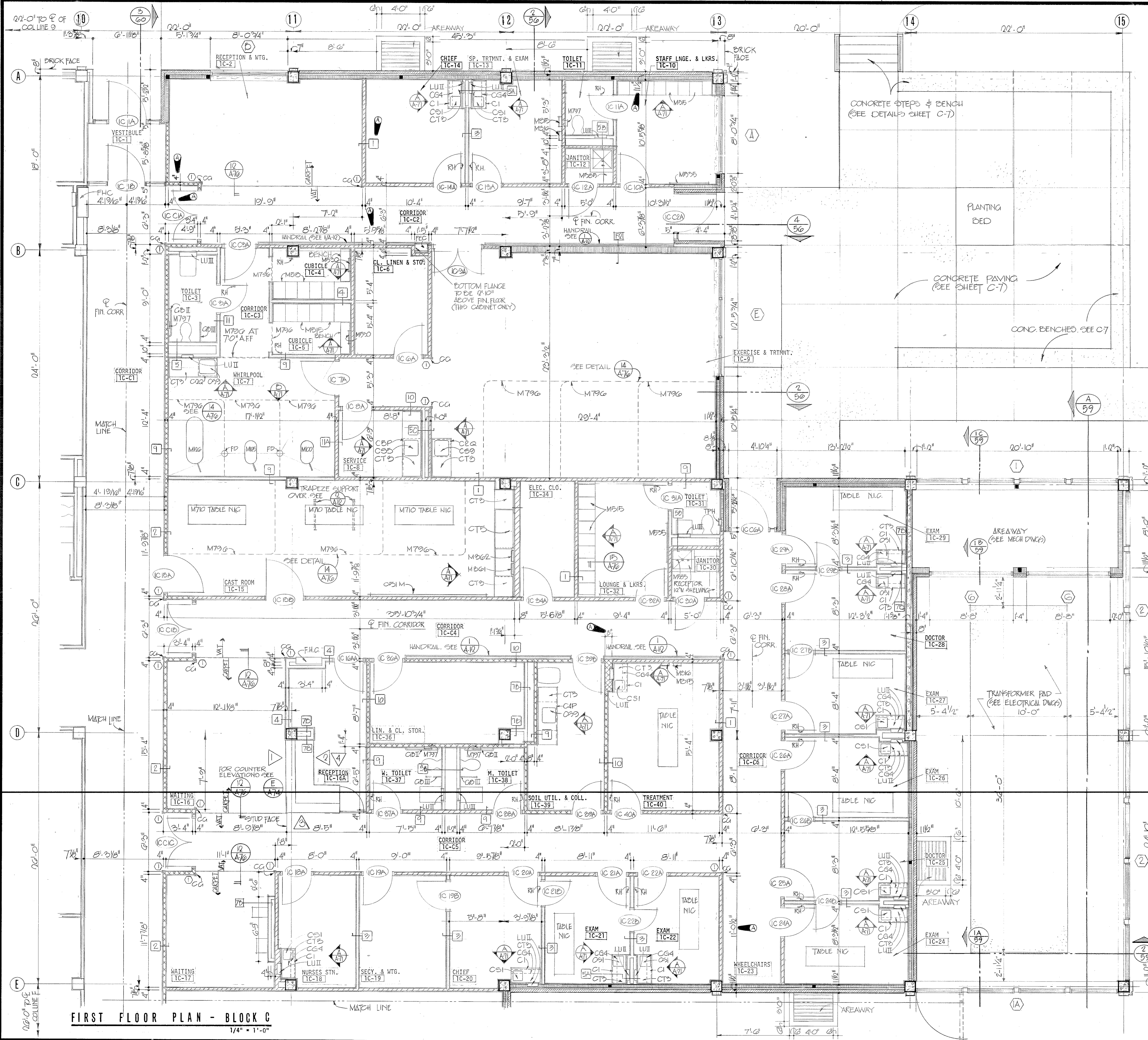

REVISIONS				
SYM.	ZONE	DESCRIPTION	DATE	APPROVED
8		GENERAL REVISION	5-7-76	[Signature]
		REV AS SHOWN	7-26-77	[Signature]
			1 MAY 80	[Signature]

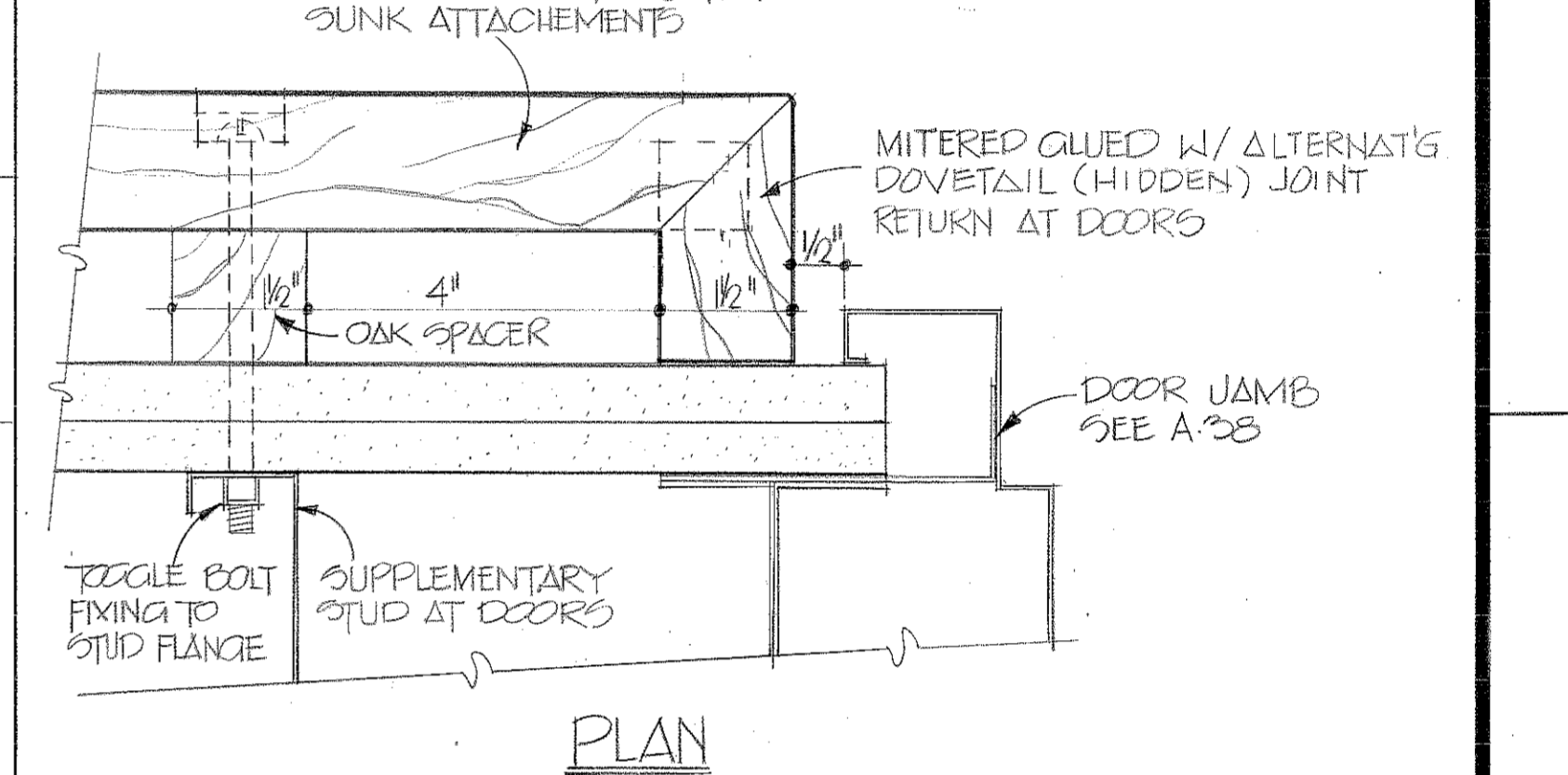
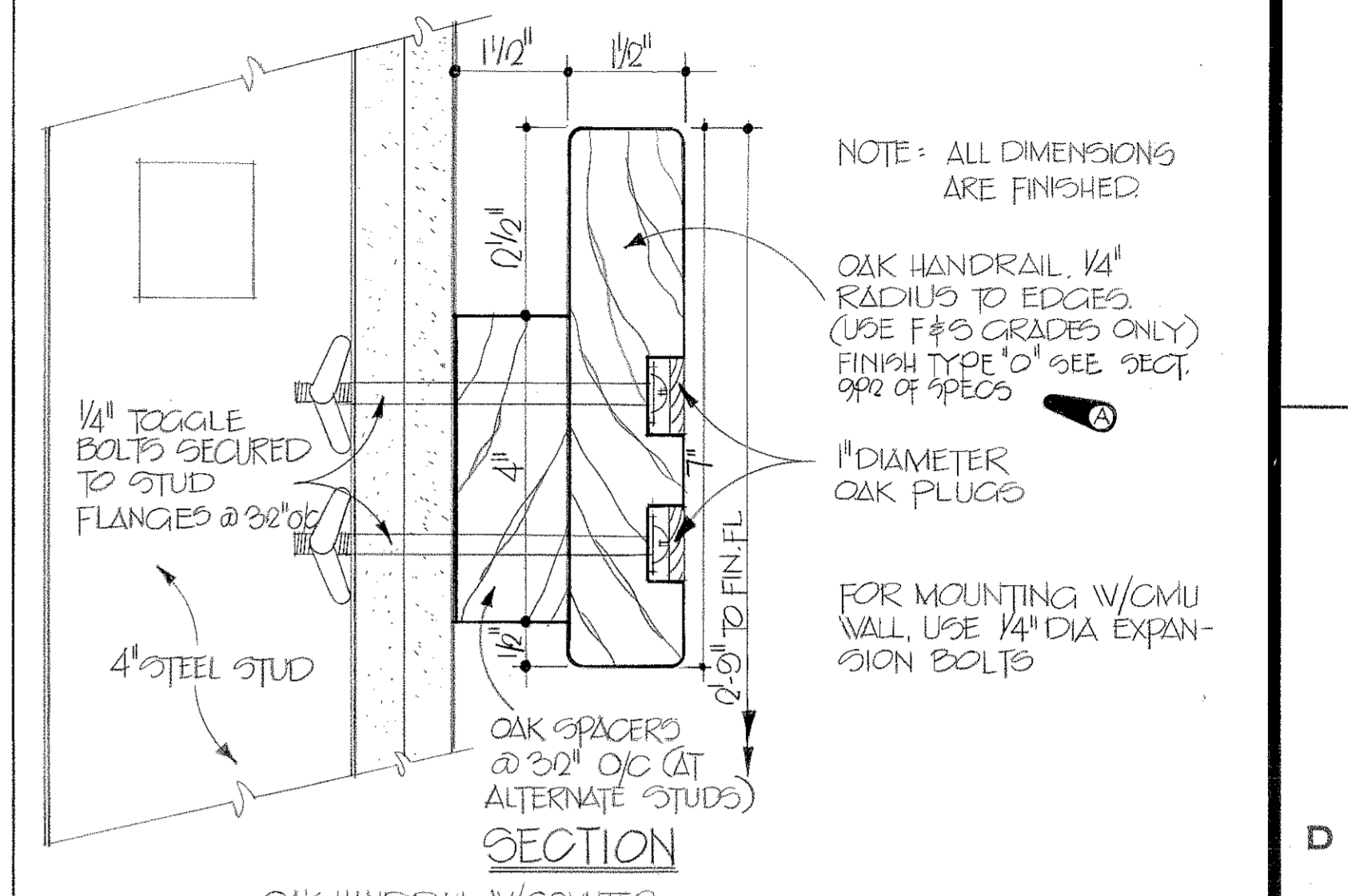

1 HANDRAIL DETAILS TO CORRIDORS IC-02 & IC-04
SCALE: HALF FULL SCALE

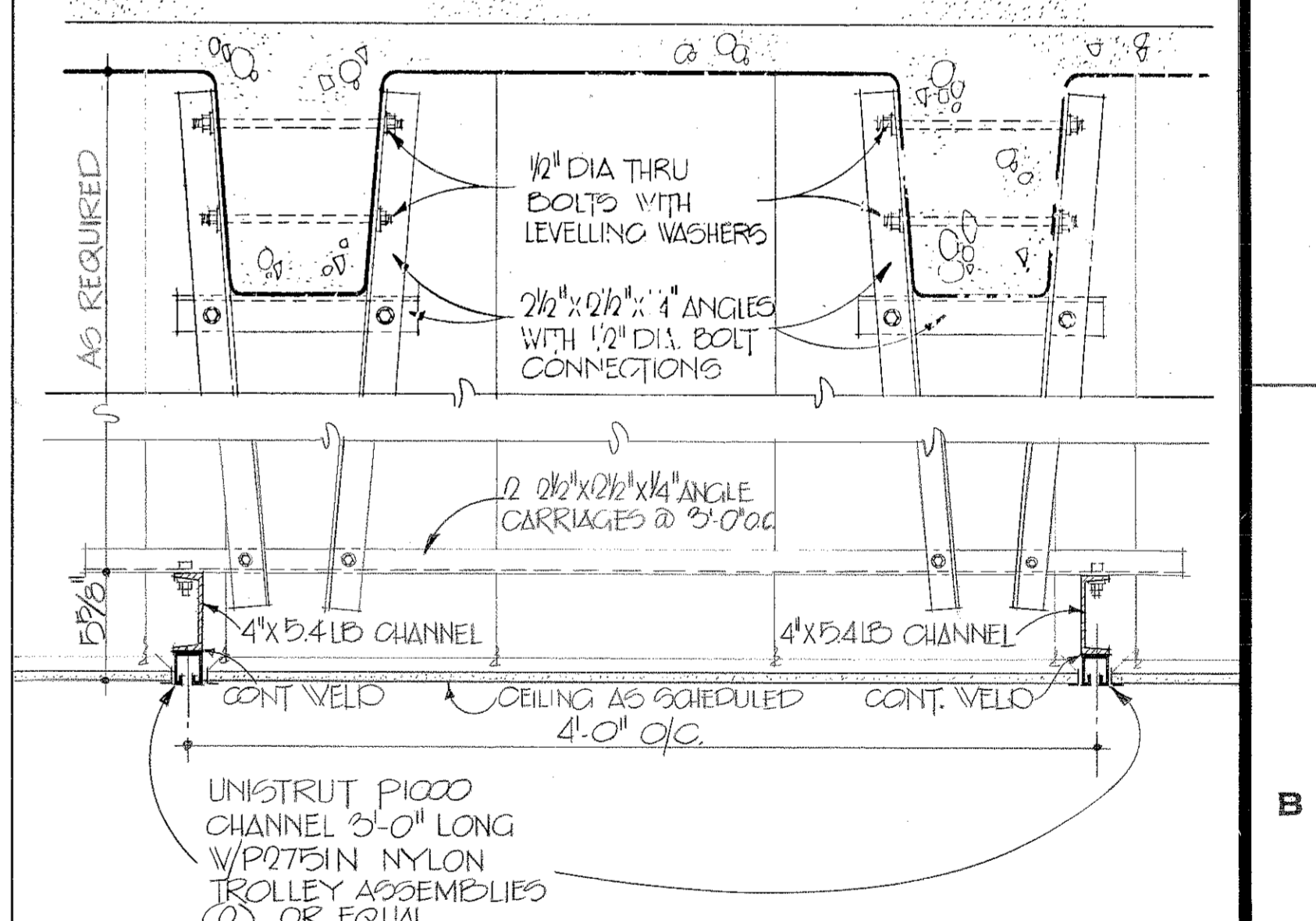

2 TRAPEZE SUPPORT DETAIL ROOM IC-15
SCALE: 1/2" = 1'-0"

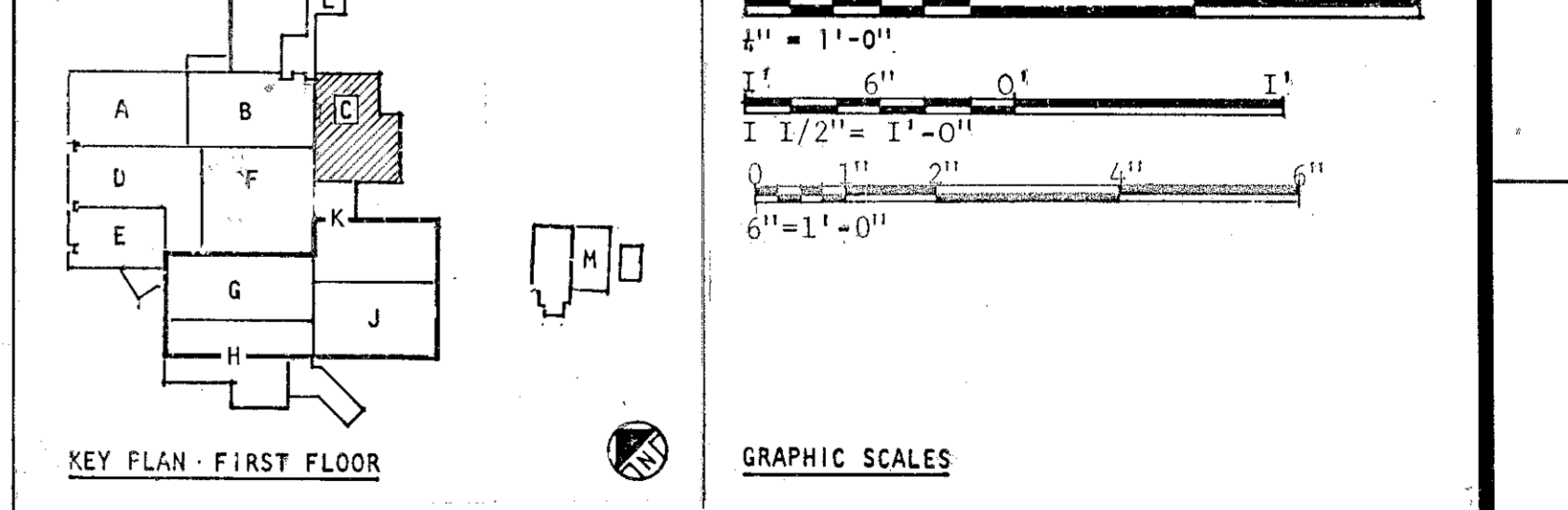

TO SAVE A LIFE YOU CAN'T BEAT SAFETY

AREBU & ROBERTSON INCORPORATED U.S. ARMY ENGINEER DISTRICT, MOBILE
ARCHITECTS AND ENGINEERS ATLANTA, GEORGIA CORPS OF ENGINEERS MOBILE, ALA.

U.S. ARMY HOSPITAL, FORT McLELLAN, ALABAMA

ARCHITECTURAL

FIRST FLOOR PLAN - BLOCK C

SH. REF. NO. SPEC. NO. SIZE FILE NO. FMC-2-28
A-12 DACAOI 75-B-0057 DRAWING NO. 32-02-03
SCALE: AS SHOWN DATE: APRIL, 1976 SHEET 28

DRAWING NUMBER

DRAWING NUMBER

DRAWING NUMBER

DRAWING NUMBER

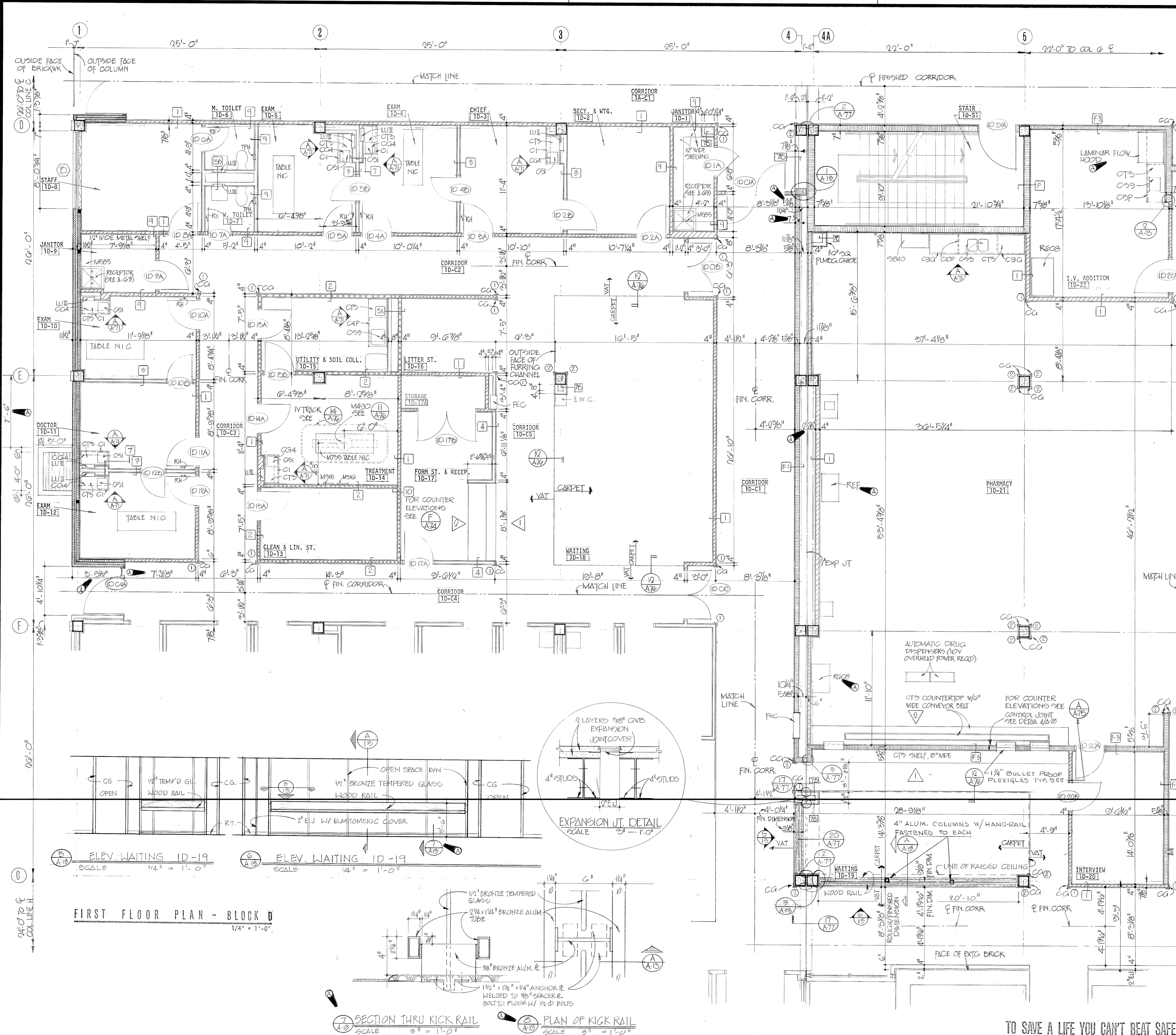

REVISIONS				
SYM	ZONE	DESCRIPTION	DATE	APPROVED
20		GENERAL REVISION	5-17-76	[Signature]

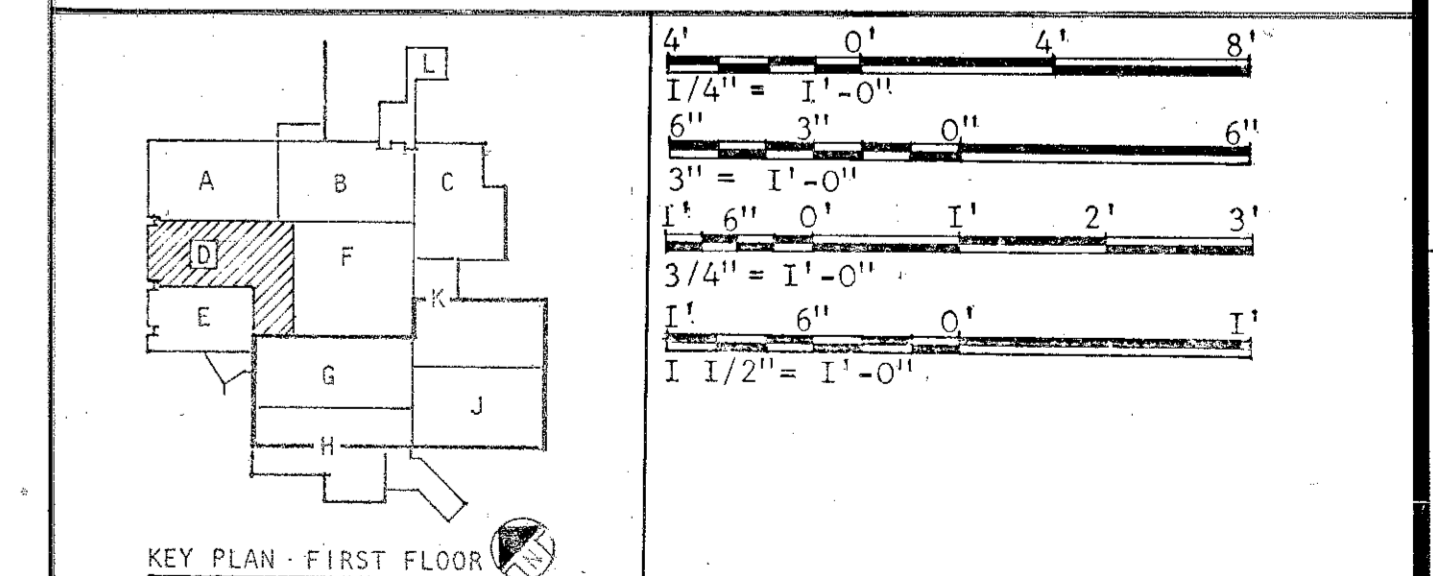
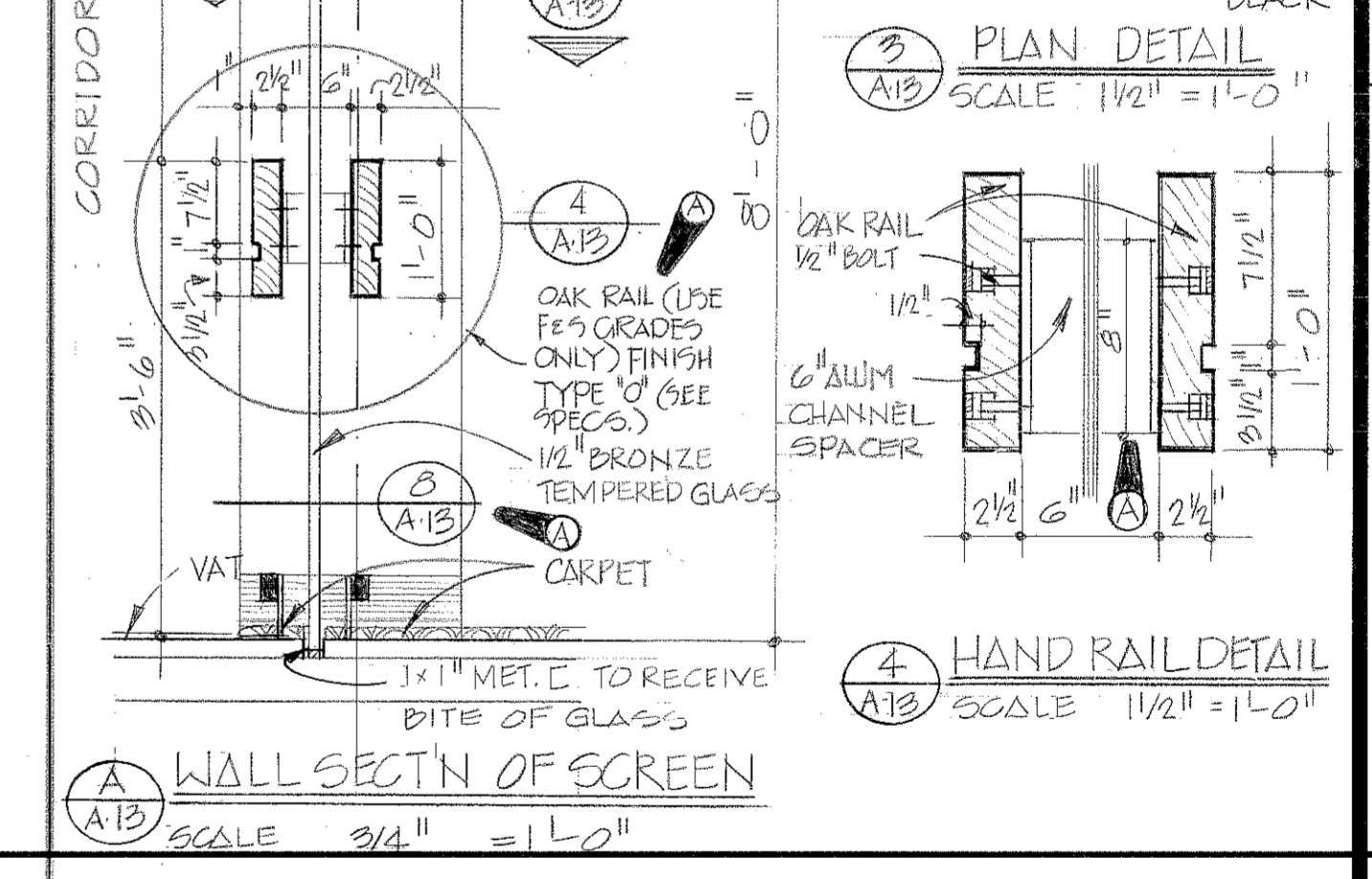
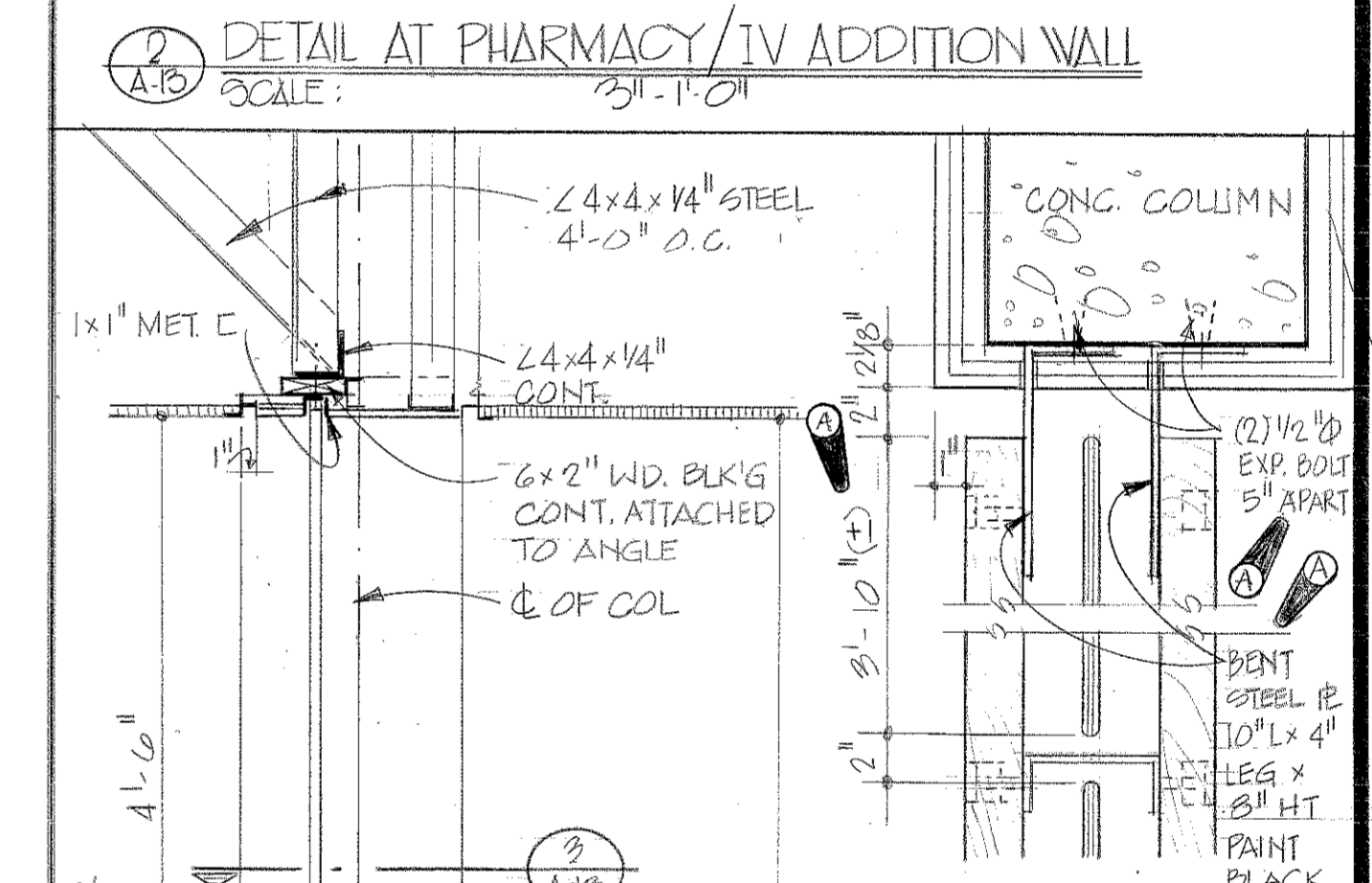
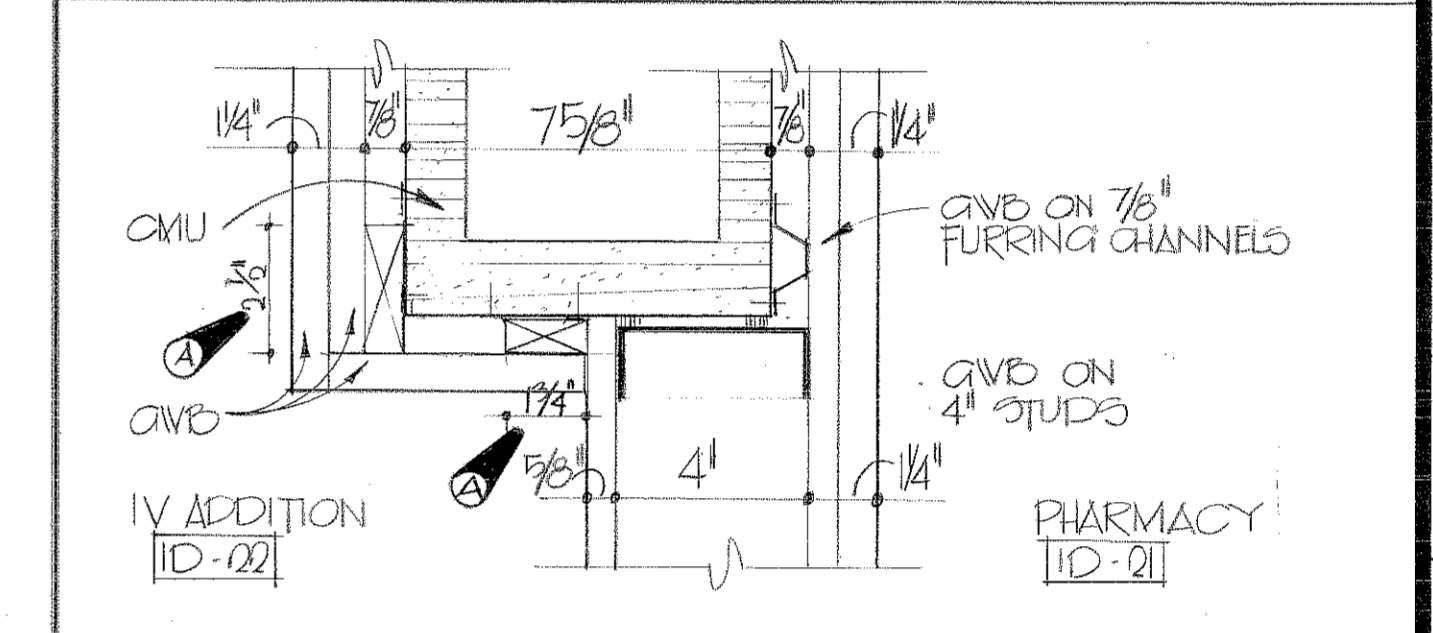
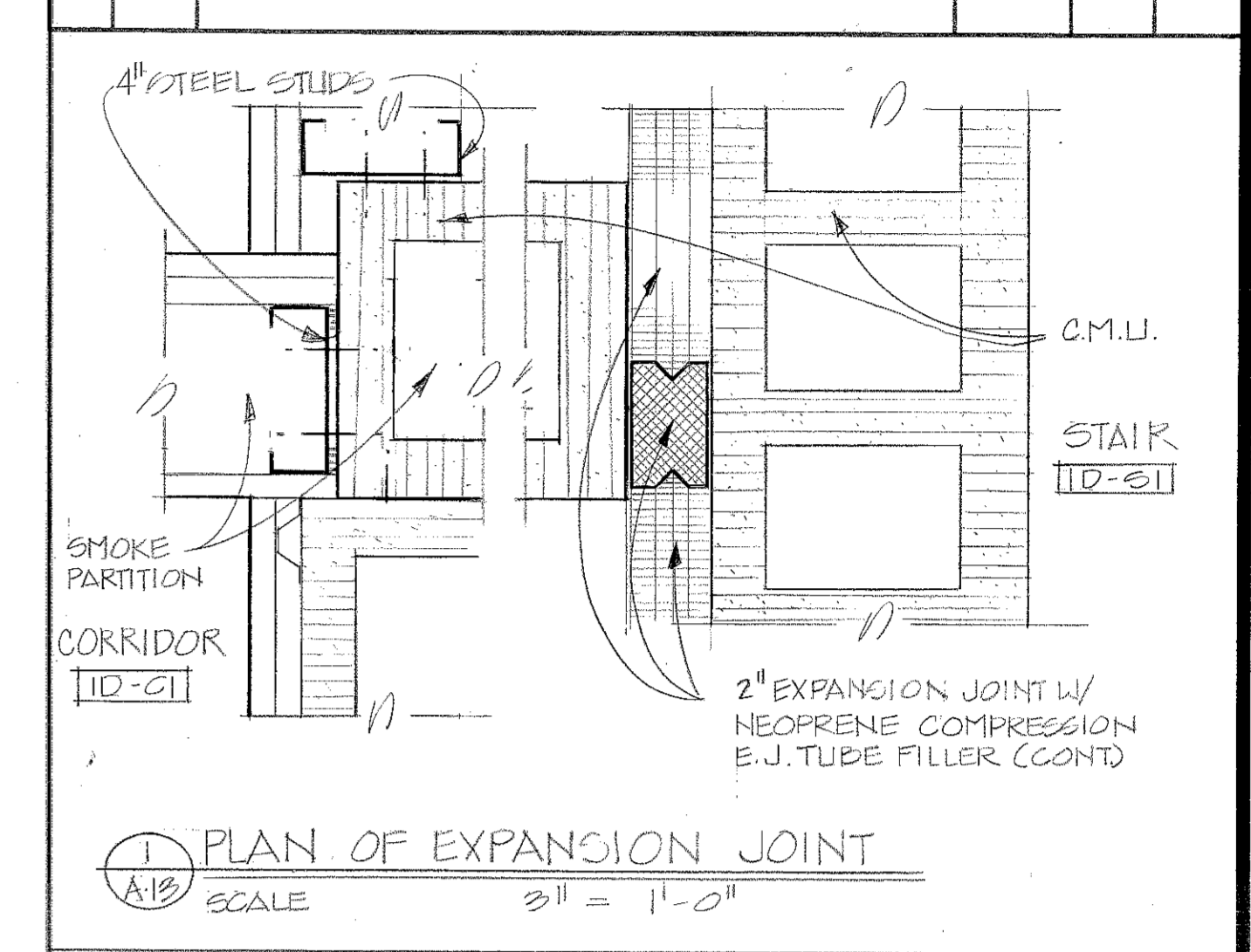

ABREU & ROBESON INCORPORATED U.S. ARMY ENGINEER DISTRICT, MOBILE
 ARCHITECTS AND ENGINEERS CORPS OF ENGINEERS
 ATLANTA, GEORGIA MOBILE, ALA.

U.S. ARMY HOSPITAL, FORT McCLELLAN, ALABAMA

ARCHITECTURAL

FIRST FLOOR PLAN - BLOCK D

SH. REF. NO. SPEC. NO. SIZE FILE NO. FPMO-2- 29
A-13 76-B-0057
 SCALE: AS SHOWN DATE: APRIL, 1976 SHEET 29

DRAWING NUMBER

DRAWING NUMBER

DRAWING NUMBER

DRAWING NUMBER

TO SAVE A LIFE YOU CAN'T BEAT SAFETY

REVISIONS			
SYM. ZONE	DESCRIPTION	DATE	APPROVED
32	GENERAL REVISIONS	2-17-76	[Signature]
1 C-2	REV. LISOM PM. IF-16 (C.O.R. A-14)	2/8/76	[Signature]
1 E-3	REVISED BLOOD ANALYSER AT 12A/F-20	4/4/77	[Signature]
	REV AS SHOWN IN REVISIONS 76-0-2 237	1 MAY 20 1976	[Signature]

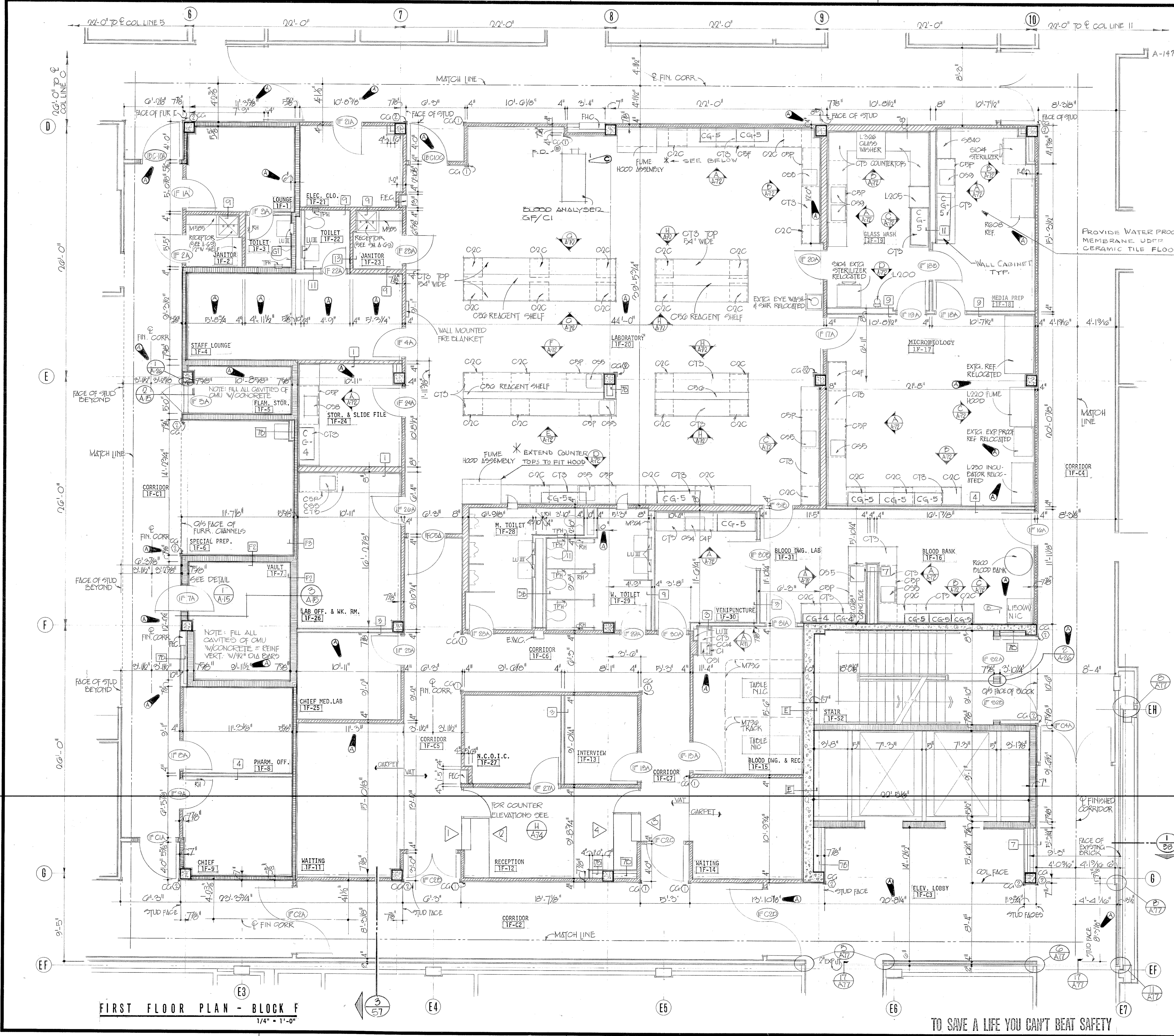

FIRST FLOOR PLAN - BLOCK F
1/4" = 1'-0"

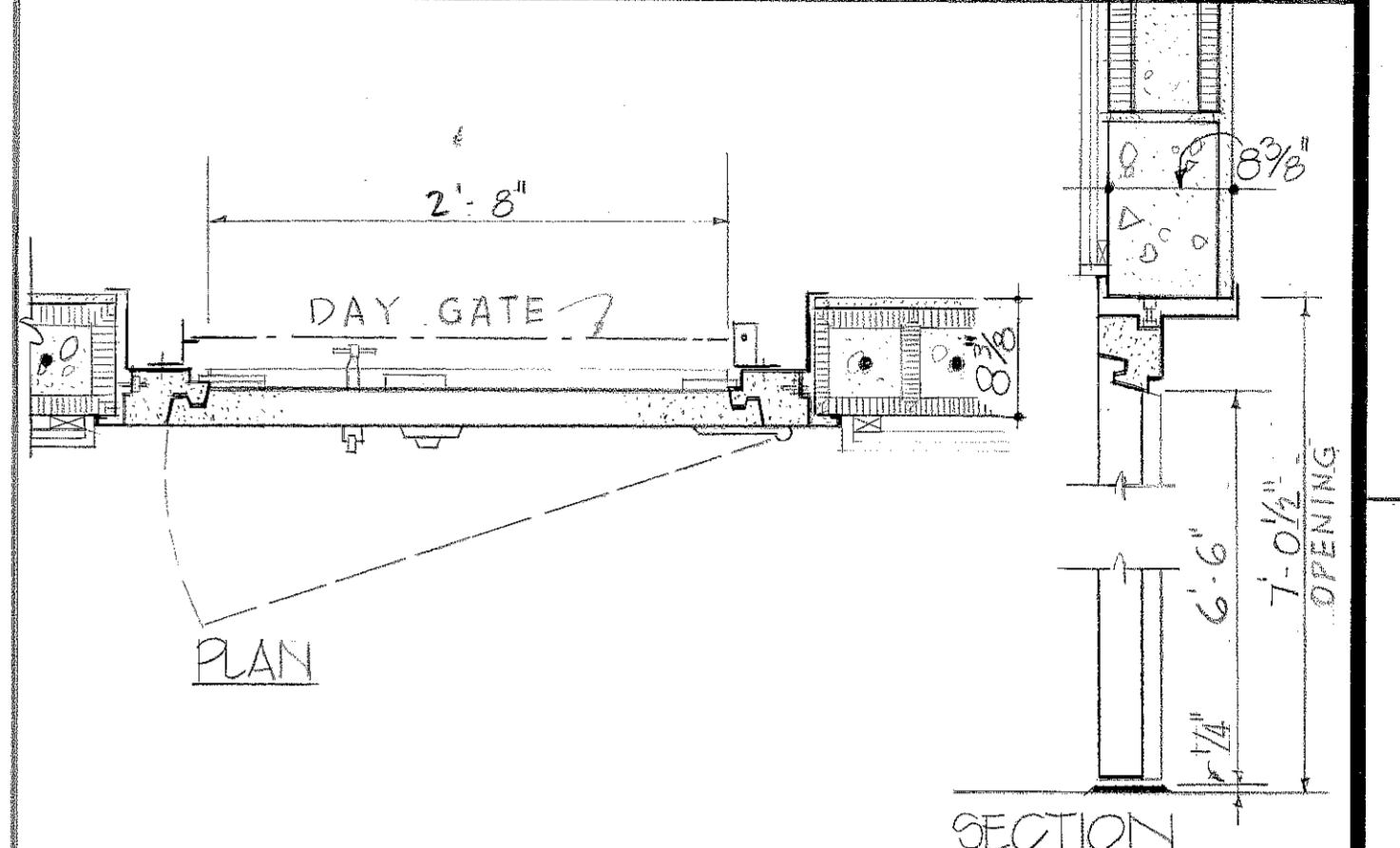

VAULT DOOR DETAIL ROOM IF-7
SCALE: 1" = 1'-0"

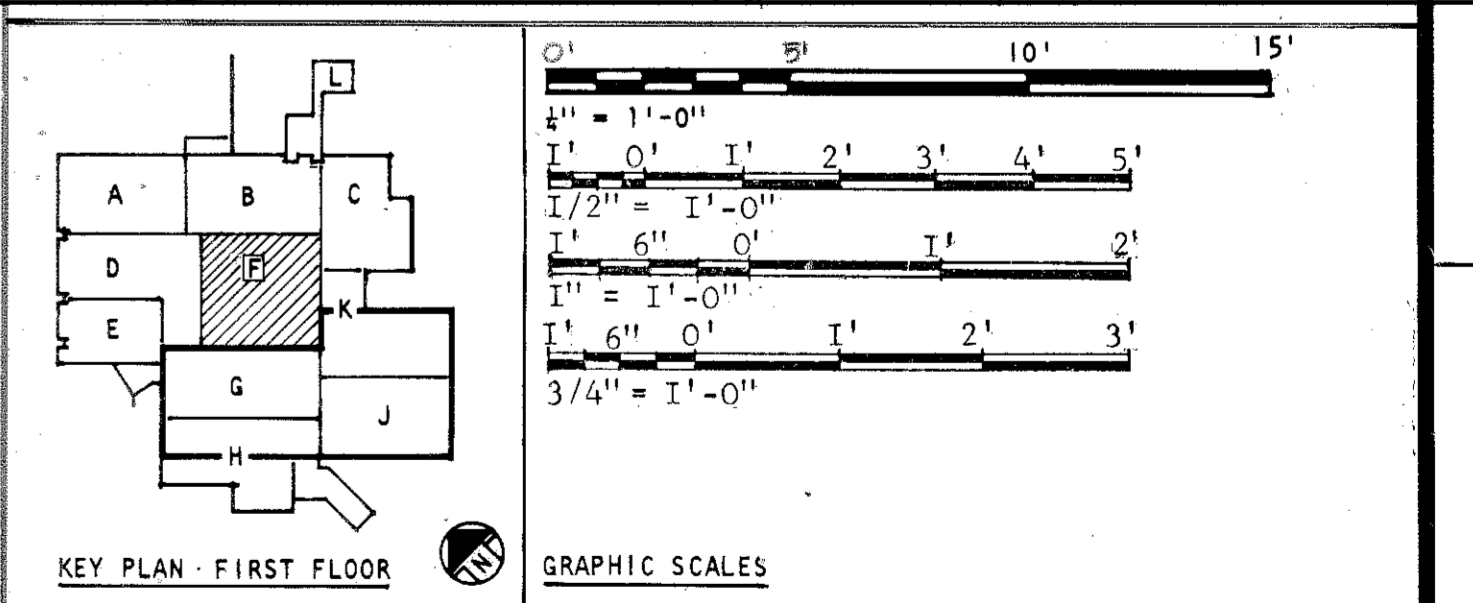
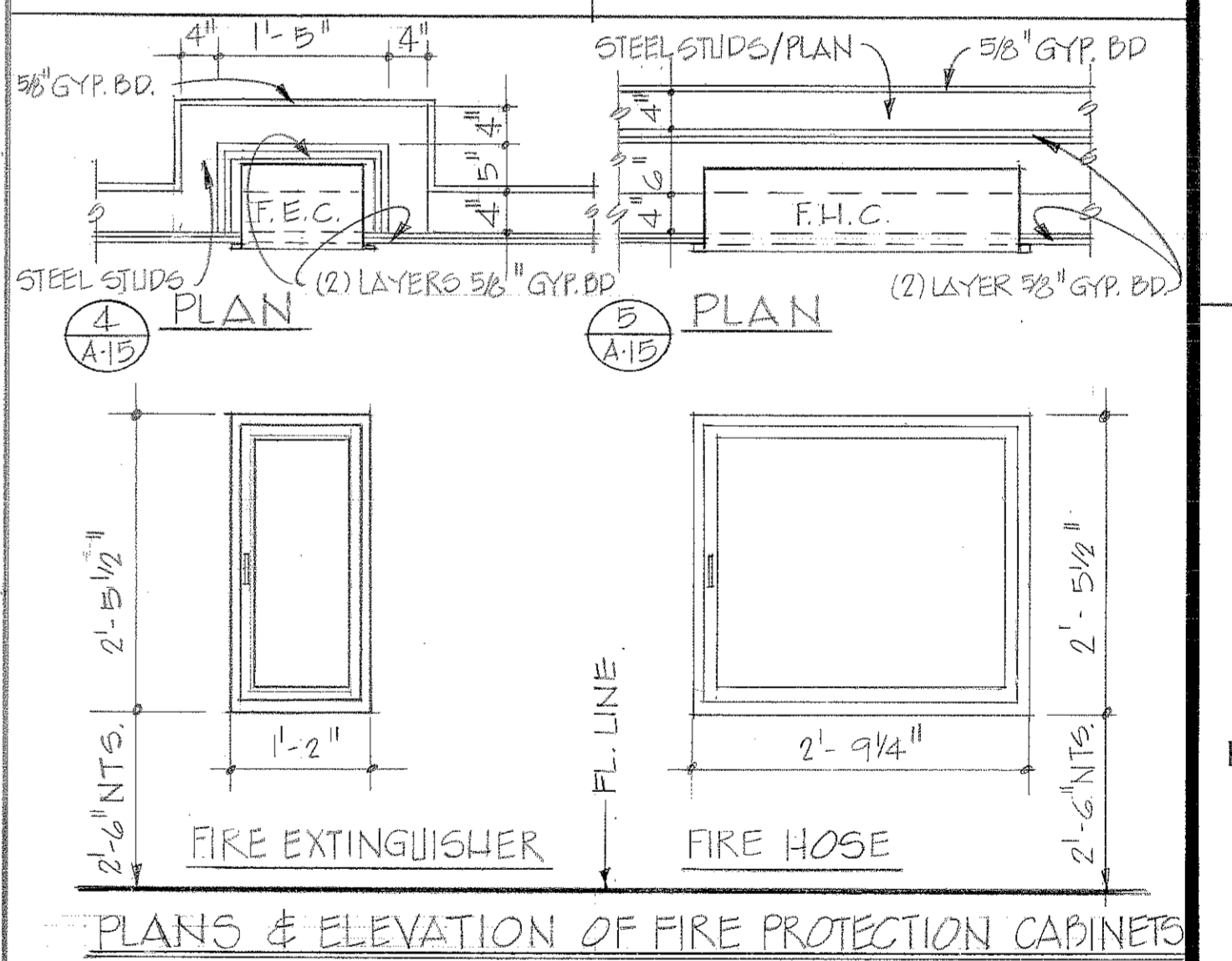
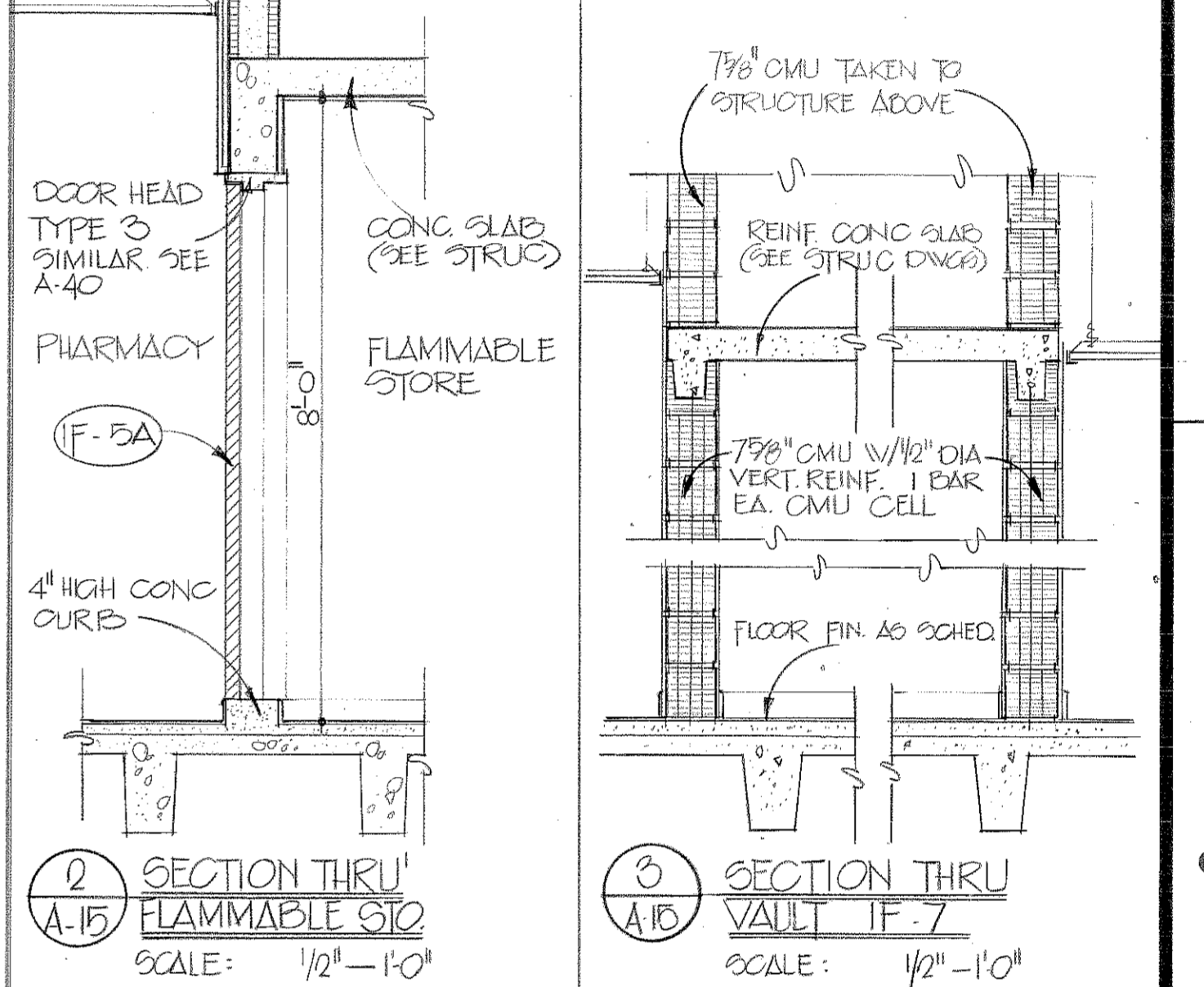

AREBU & ROBESON INCORPORATED
ARCHITECTS AND ENGINEERS
ATLANTA, GEORGIA

U.S. ARMY ENGINEER DISTRICT, MOBILE
CORPS OF ENGINEERS
MOBILE, ALA.

U.S. ARMY HOSPITAL, FORT MC CLELLAN, ALABAMA

ARCHITECTURAL
FIRST FLOOR PLAN - BLOCK F

SH. REF. NO. 76-8-00 57
SPEC. NO. DACAOI
SIZE 11" x 17"
FILE NO. FMC-2-31
DRAWING NO. 32-02-03
SCALE: AS SHOWN DATE: APRIL, 1976 SHEET 31

TO SAVE A LIFE YOU CAN'T BEAT SAFETY

LEAD SCHEDULE

ROOM NUMBER
WALL LEAD THICKNESS
NOTE: SHIELDING IN WALLS AND DOORS MUST EXTEND FROM THE FLOOR TO 7'-0" HIGH.

Table with columns for room number, door/wall type, and lead thickness. Includes rooms like EIG-17, EIG-27, EIG-29, EIG-40.

Table with columns for room number, door/wall type, and lead thickness. Includes rooms like EIG-27, EIG-29, EIG-40.

Table with columns for room number, door/wall type, and lead thickness. Includes rooms like EIG-29, EIG-40.

Table with columns for room number, door/wall type, and lead thickness. Includes rooms like EIG-40.



REVISIONS table with columns for SYM, ZONE, DESCRIPTION, DATE, and APPROVED. Includes revision 1: REMOVED DOORS AT CONTROLS 13, 25, & 42.

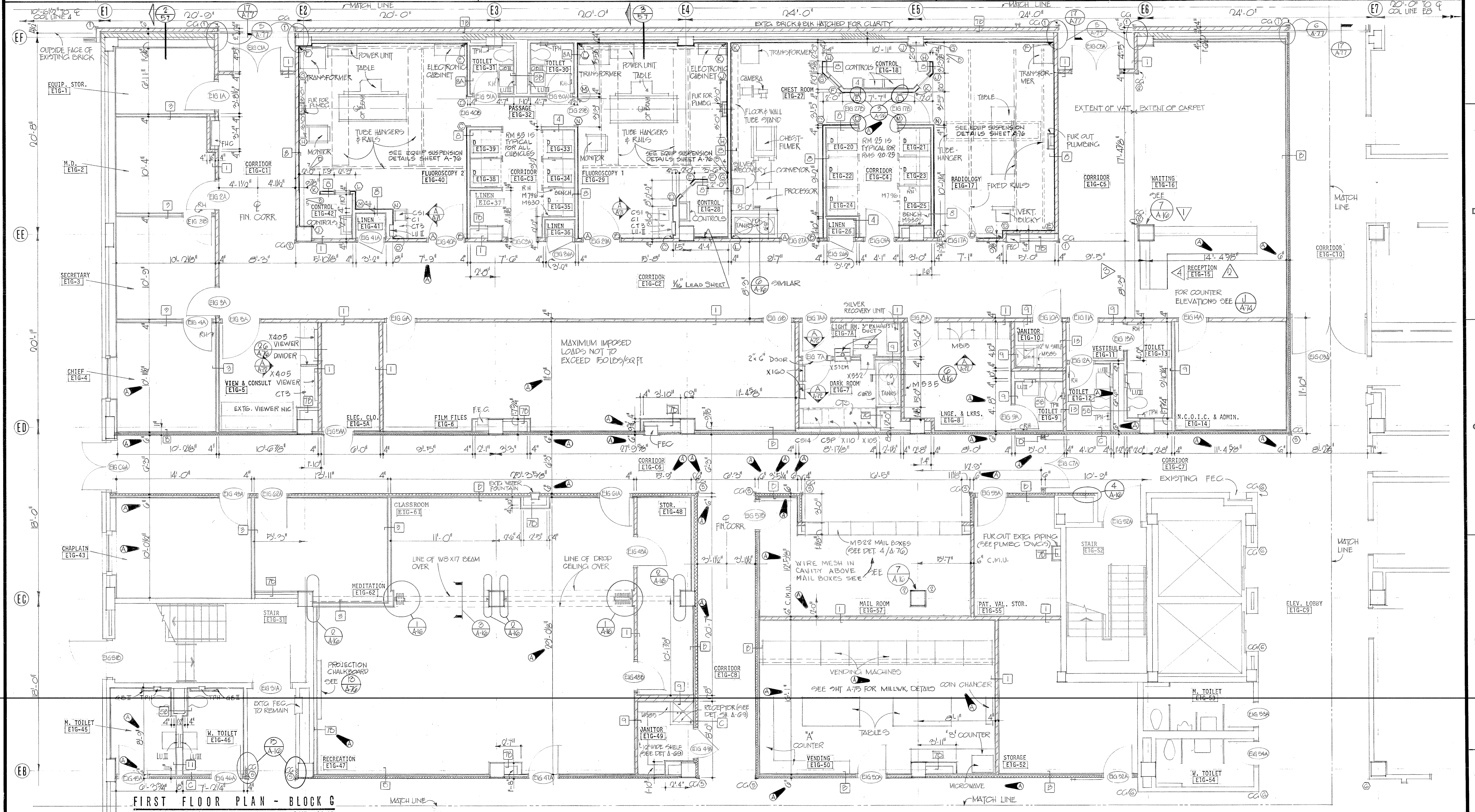

FIRST FLOOR PLAN - BLOCK G
1/4" = 1'-0"

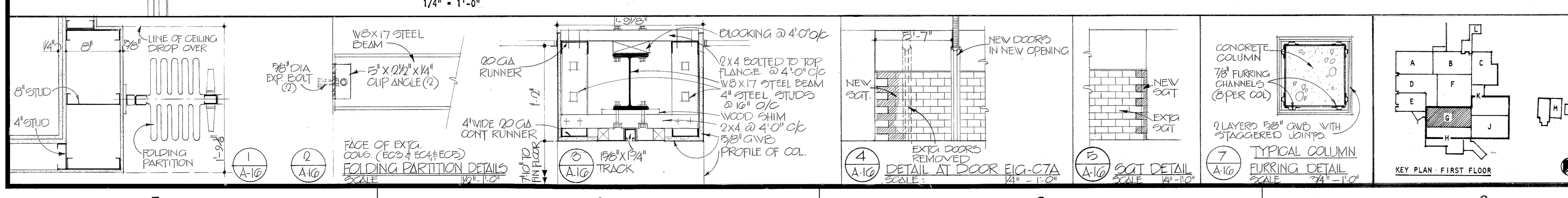

Graphic scales, key plan, and project information including 'TO SAVE A LIFE YOU CAN'T BEAT SAFETY', drawing number A-16, and date APRIL, 1976.

REVISIONS				
SYM. ZONE	DESCRIPTION	DATE	APPROVED	
57	GENERAL REVISION	5-17-76	5/16	
	REV. TO FULL CONTRACT LABEL 76-8-00 5 T	1 MAY 80	5/3	5/16

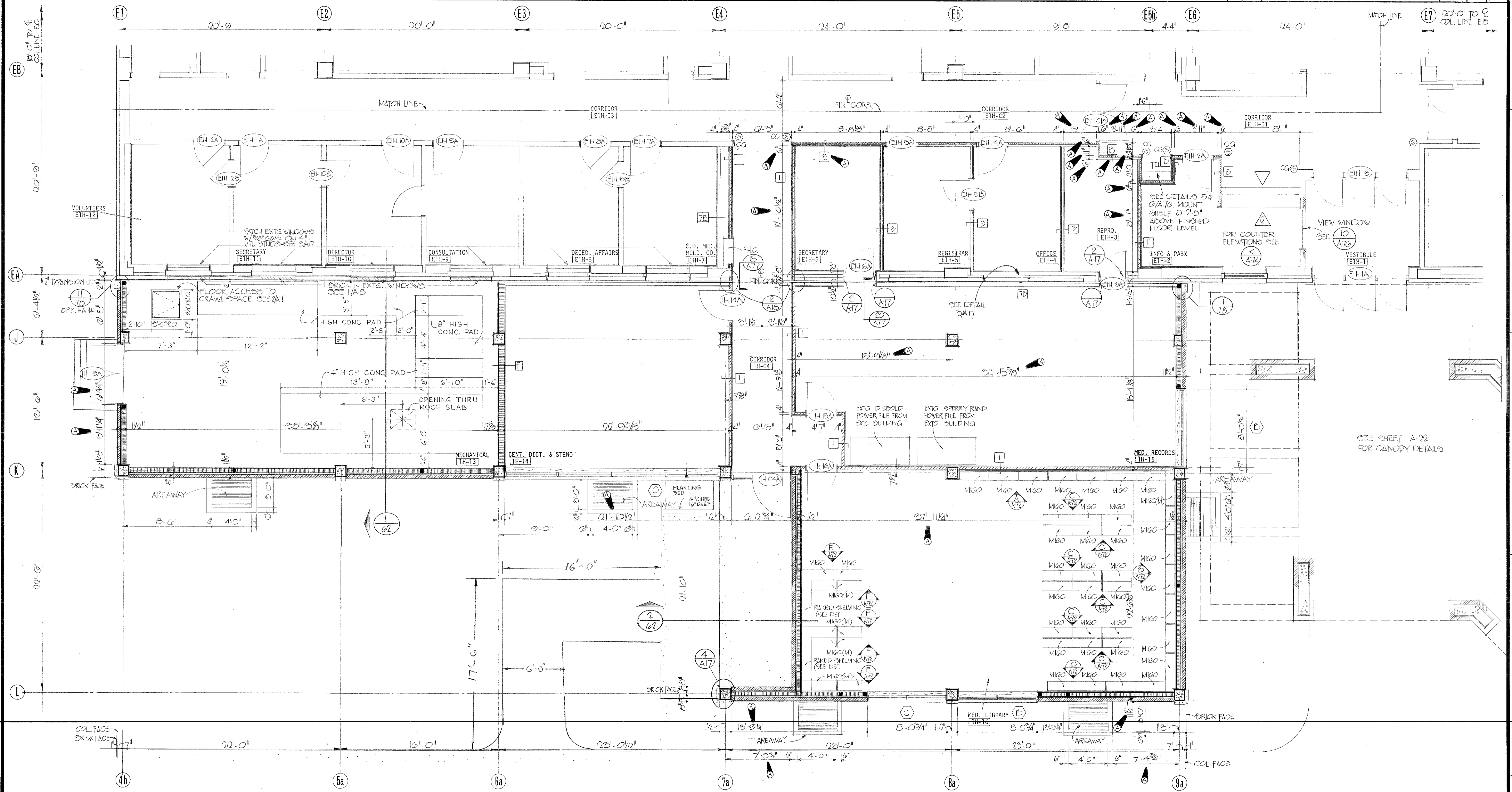

FIRST FLOOR PLAN - BLOCK H
1/4" = 1'-0"

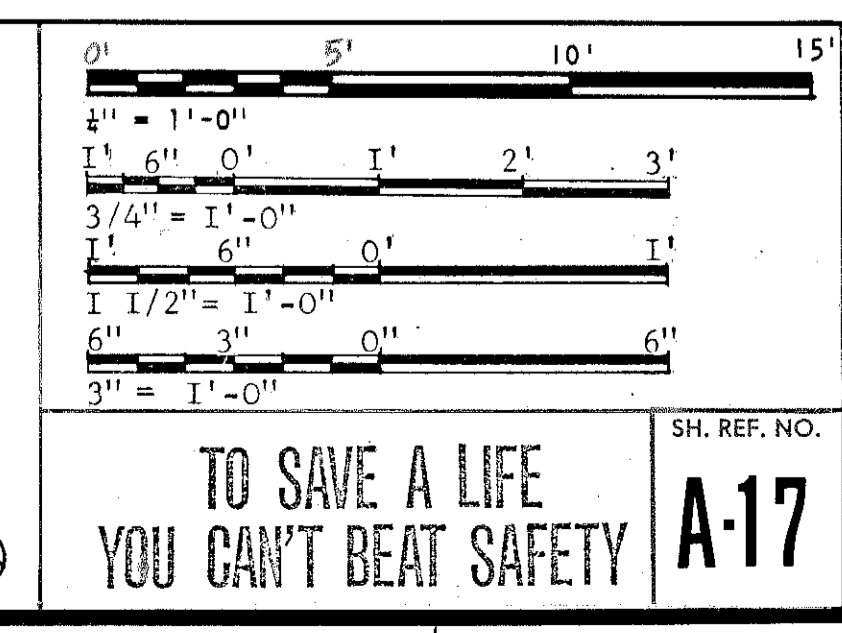
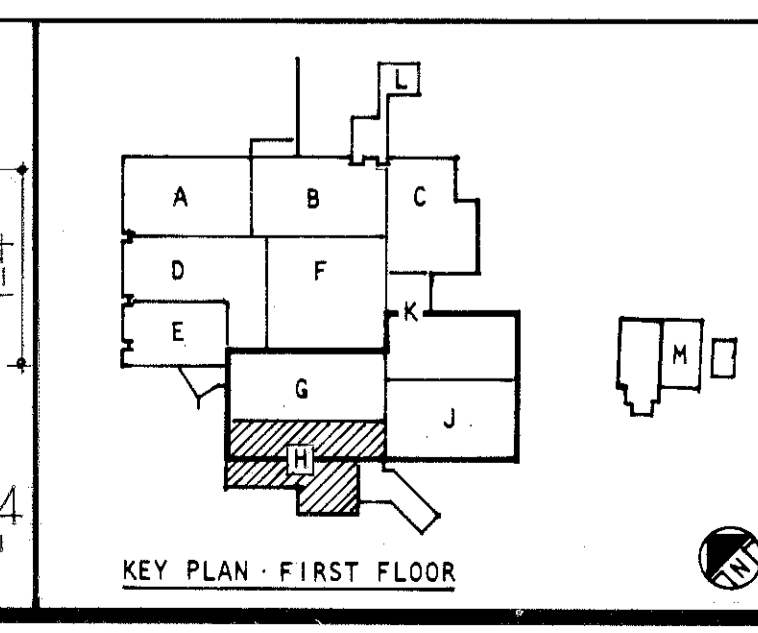
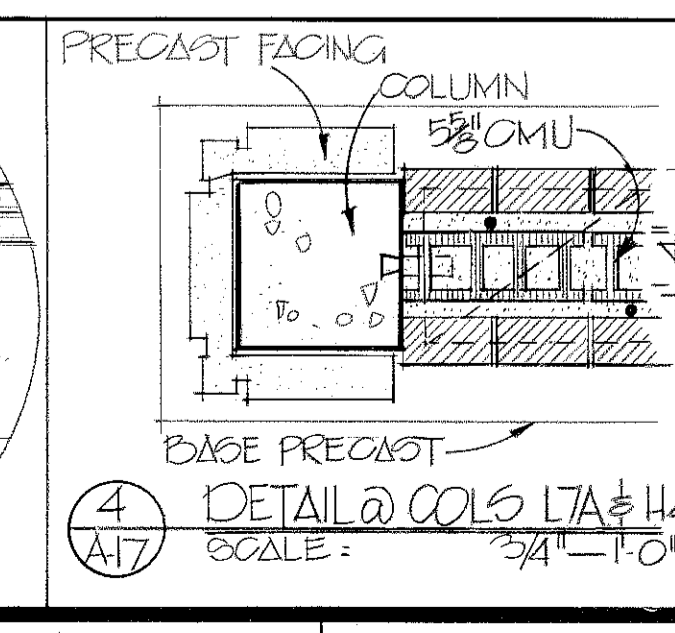
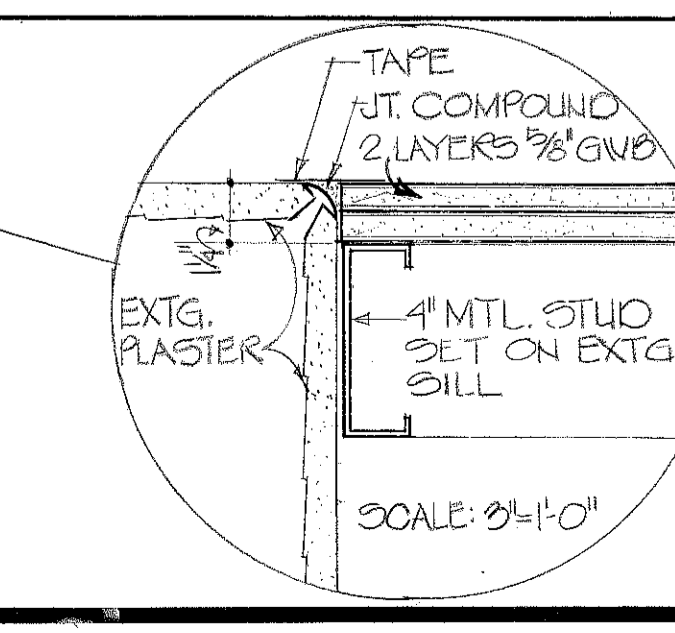
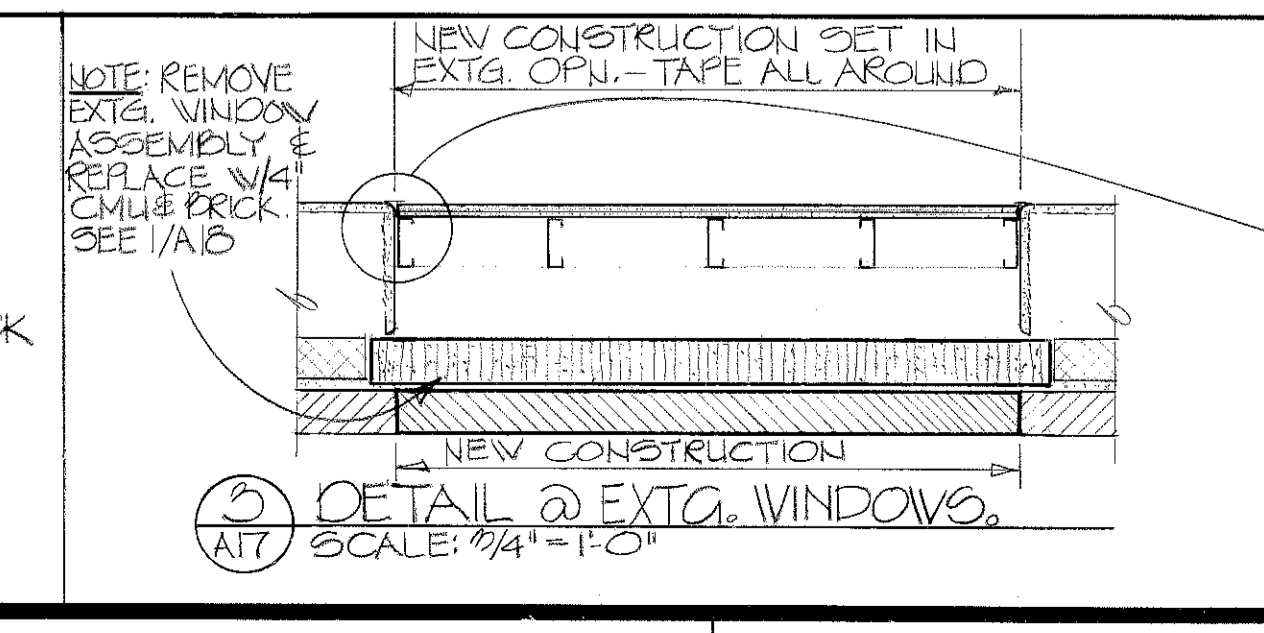
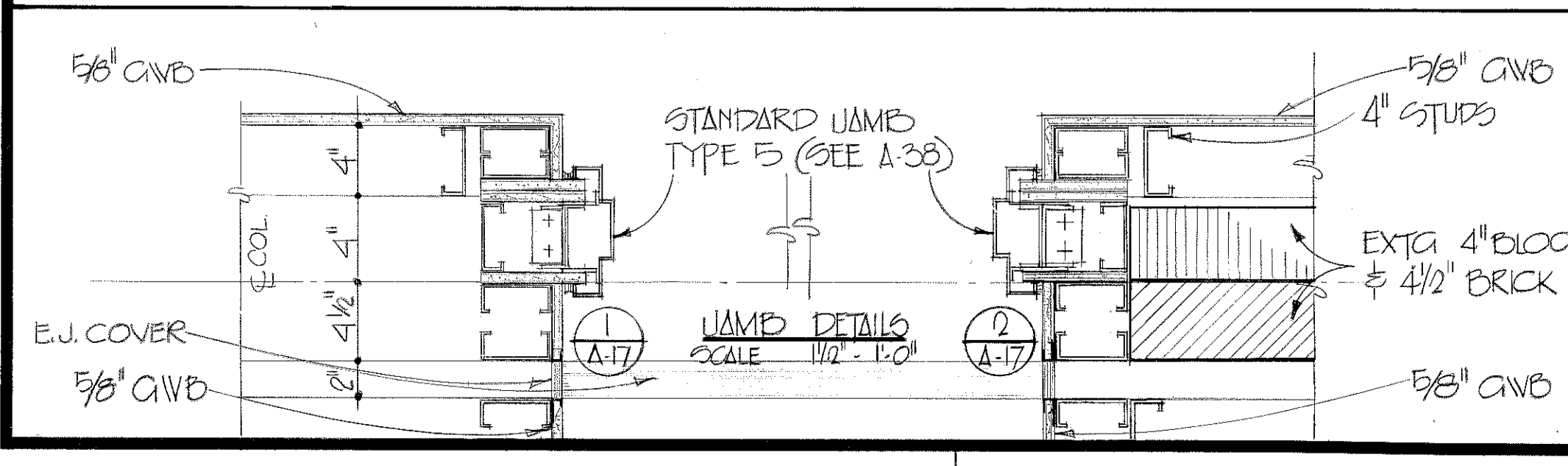

ABREU & ROBESON INCORPORATED
ARCHITECTS AND ENGINEERS
ATLANTA, GEORGIA

U.S. ARMY ENGINEER DISTRICT, MOBILE
CORPS OF ENGINEERS
MOBILE, ALA.

U.S. ARMY HOSPITAL, FORT MCLELLAN, ALABAMA

ARCHITECTURAL

FIRST FLOOR PLAN - BLOCK H

SH. REF. NO. A-17
SPEC. NO. DACA01
76-8-00 5 T
SCALE: AS SHOWN

DATE: APRIL, 1976

SHEET 33

DRAWING NUMBER: 76-8-00 5 T

DRAWING NUMBER: 76-8-00 5 T

DRAWING NUMBER: 76-8-00 5 T

DRAWING NUMBER: 76-8-00 5 T

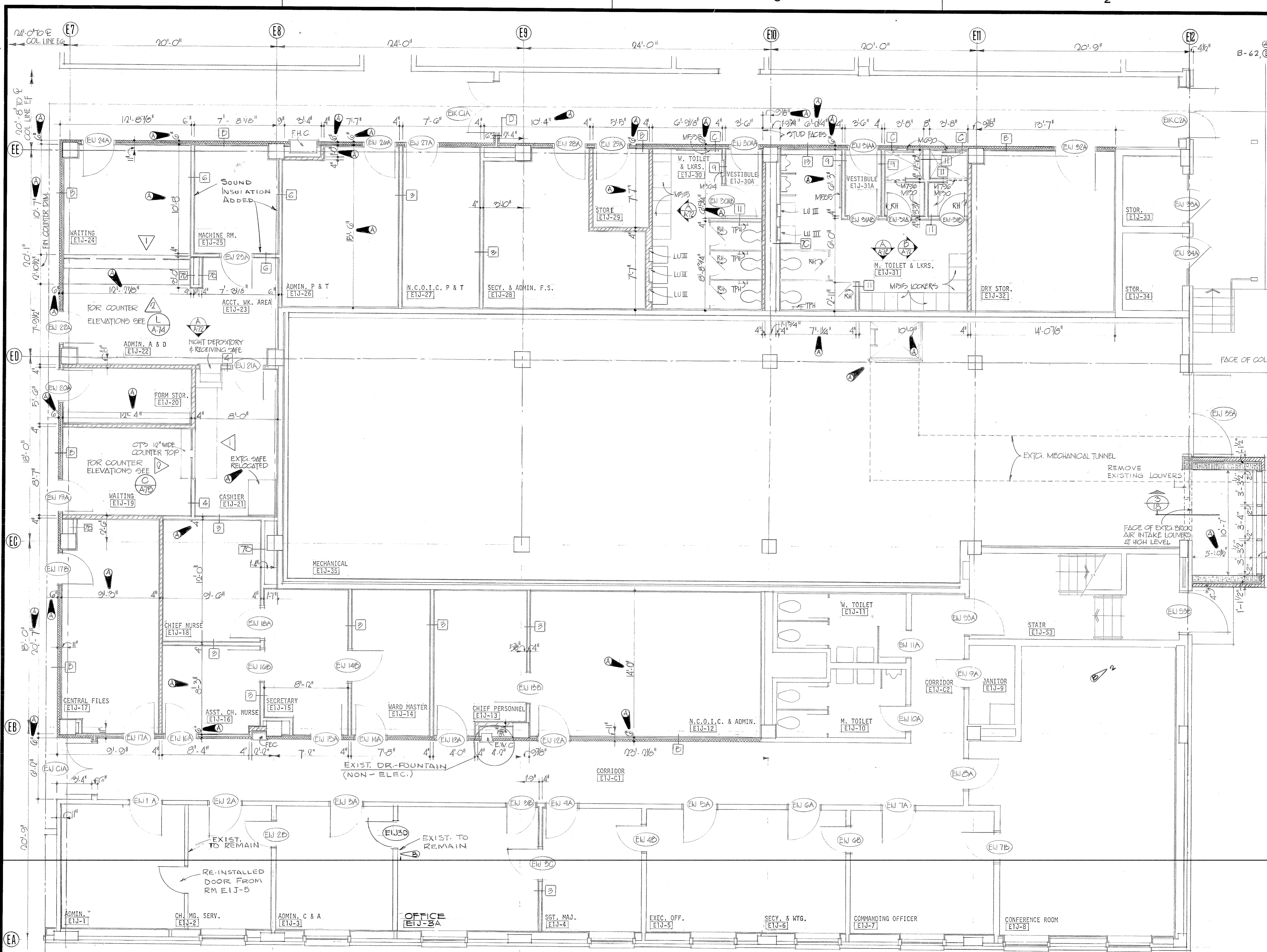

FIRST FLOOR PLAN - BLOCK J
 1/4" = 1'-0"

REVISIONS			
SYM. ZONE	DESCRIPTION	DATE	APPROVED
2	EXIST. PART AND DOOR E.I.J. TO REMAIN	5/27/72	[Signature]
2	EXIST. PART AND DOOR E.I.J. TO REMAIN	6/24/78	[Signature]
		1 May 88	[Signature]

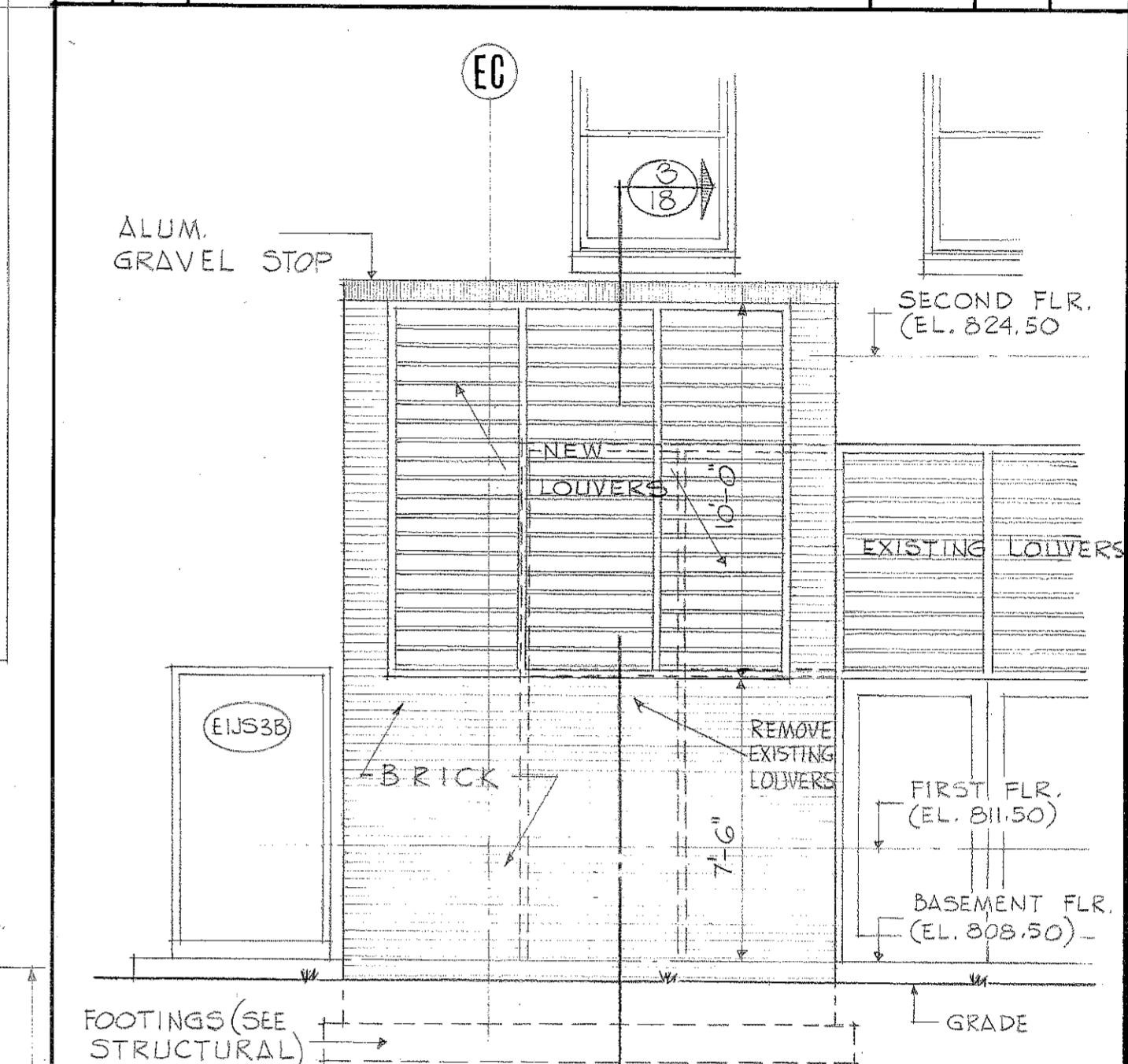

ELEV. OF NEW INTAKE LOUVERS
 1/4" = 1'-0"

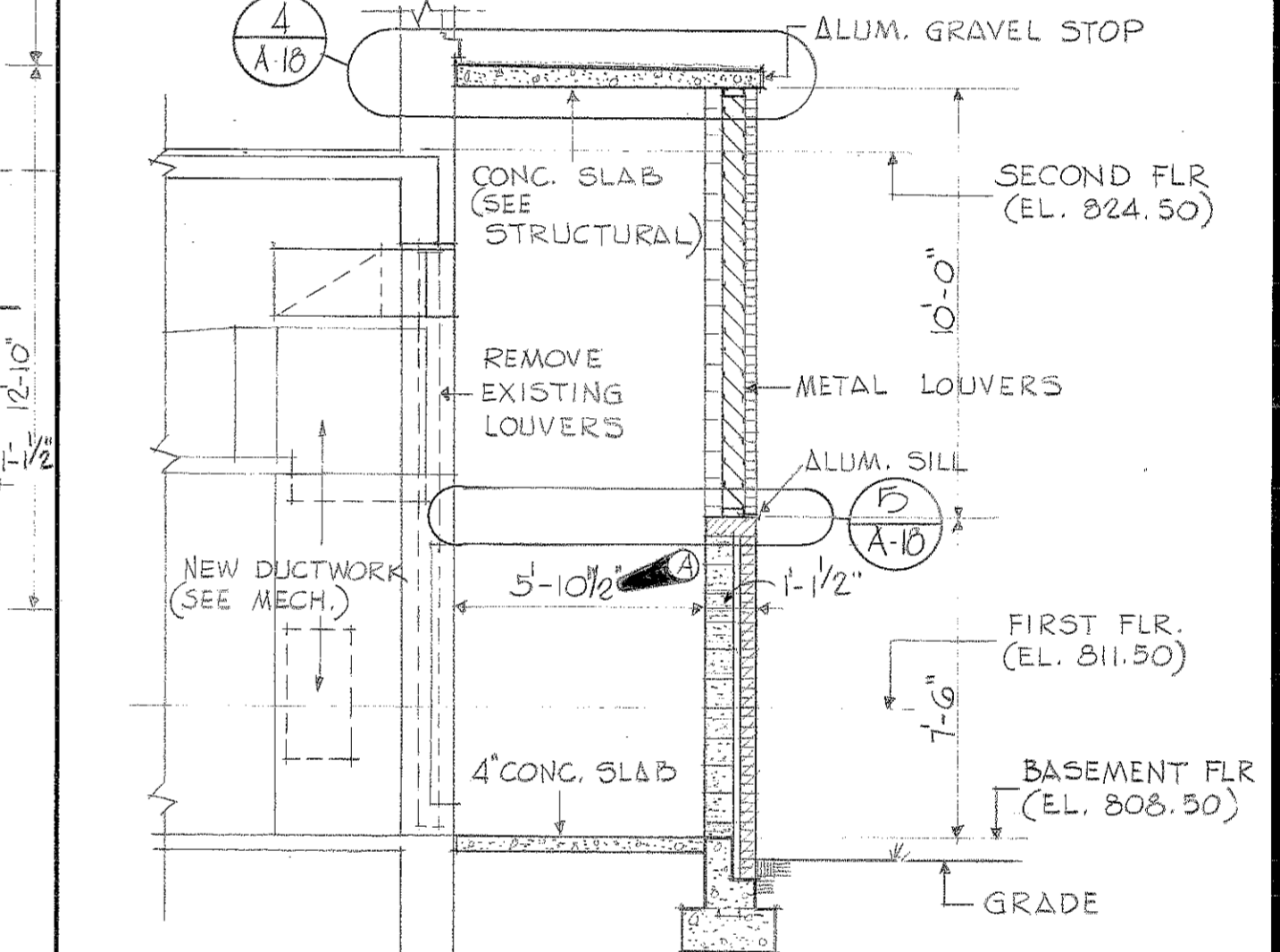

SECTION 3/18
 1/4" = 1'-0"

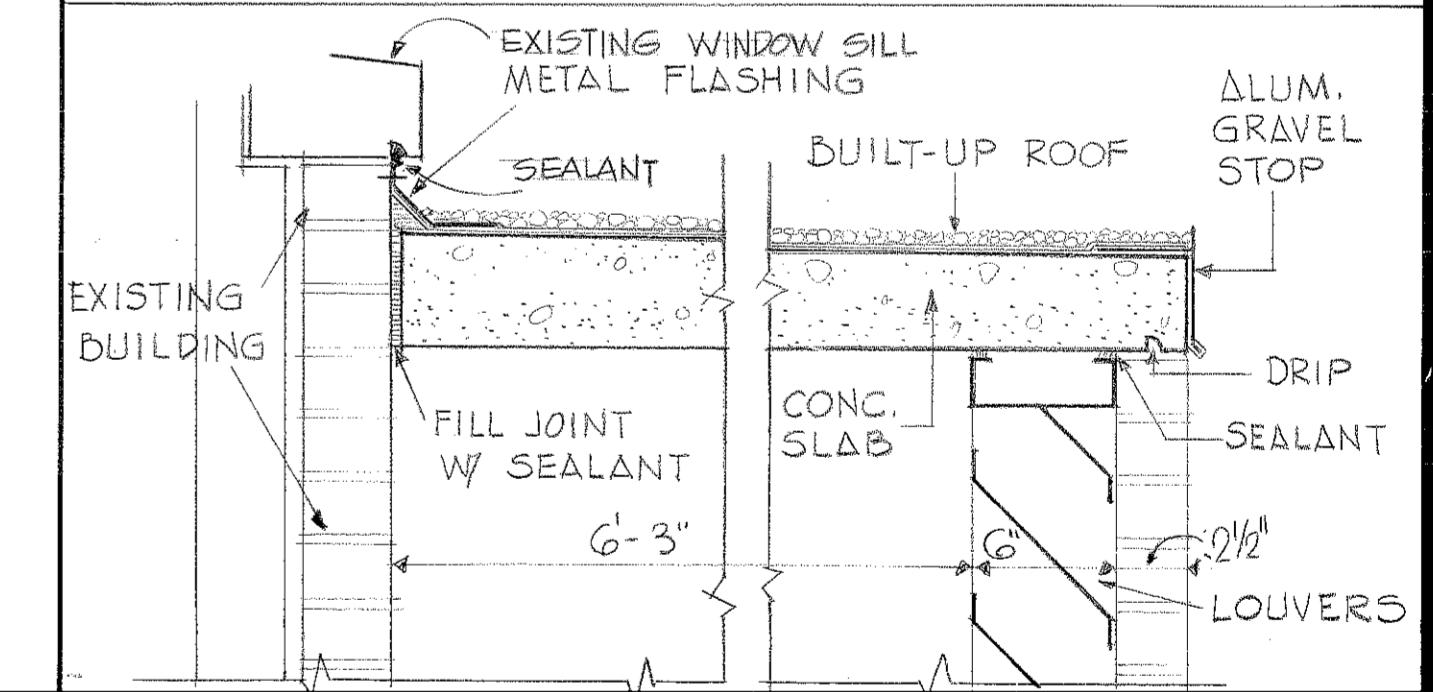

DETAIL 4/A18
 1/4" = 1'-0"

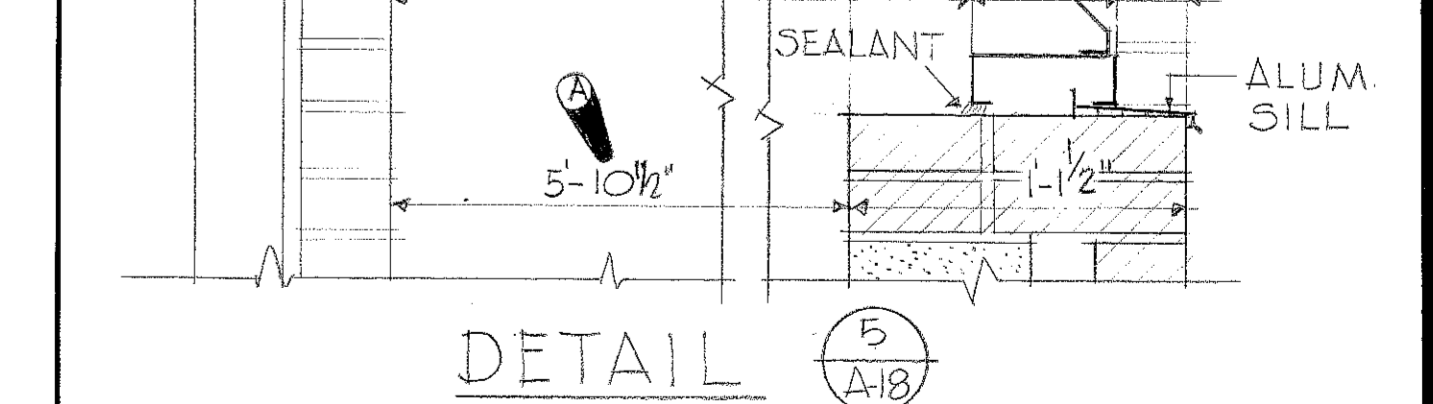

DETAIL 5/A18
 1/4" = 1'-0"

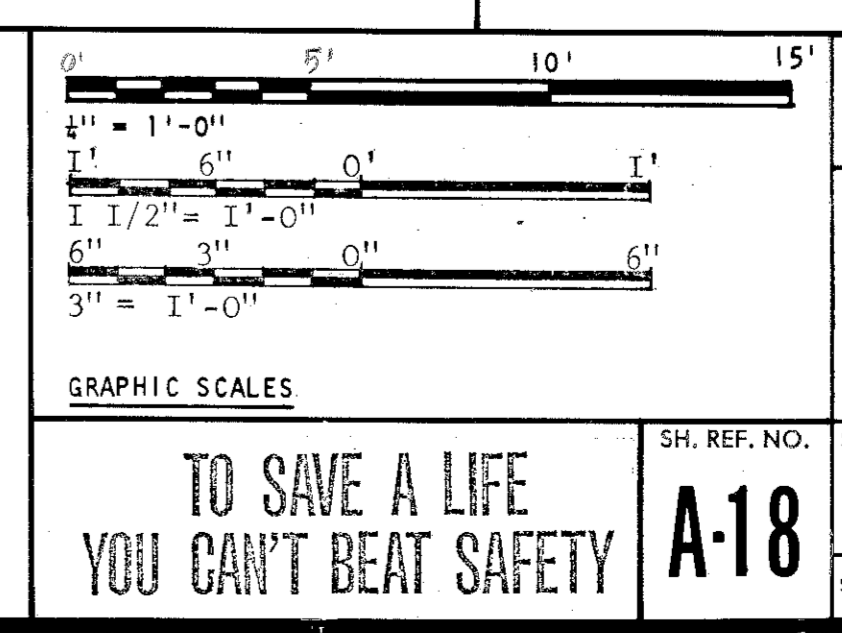
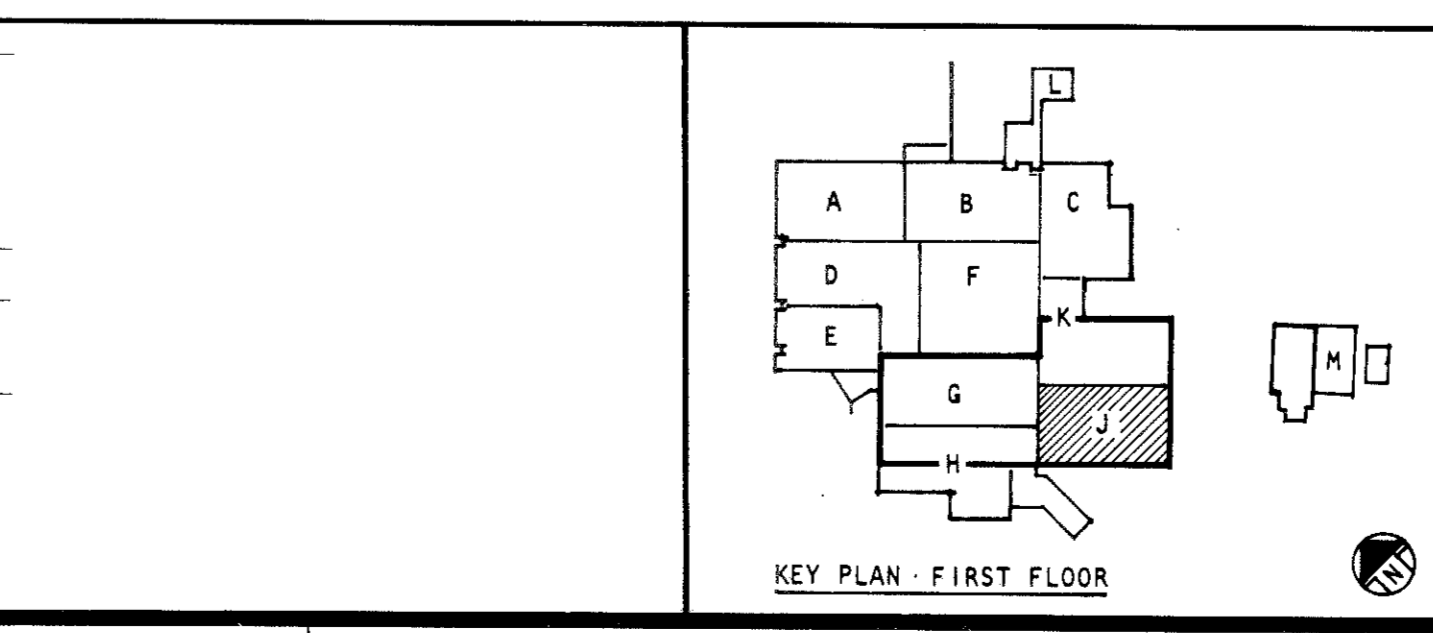
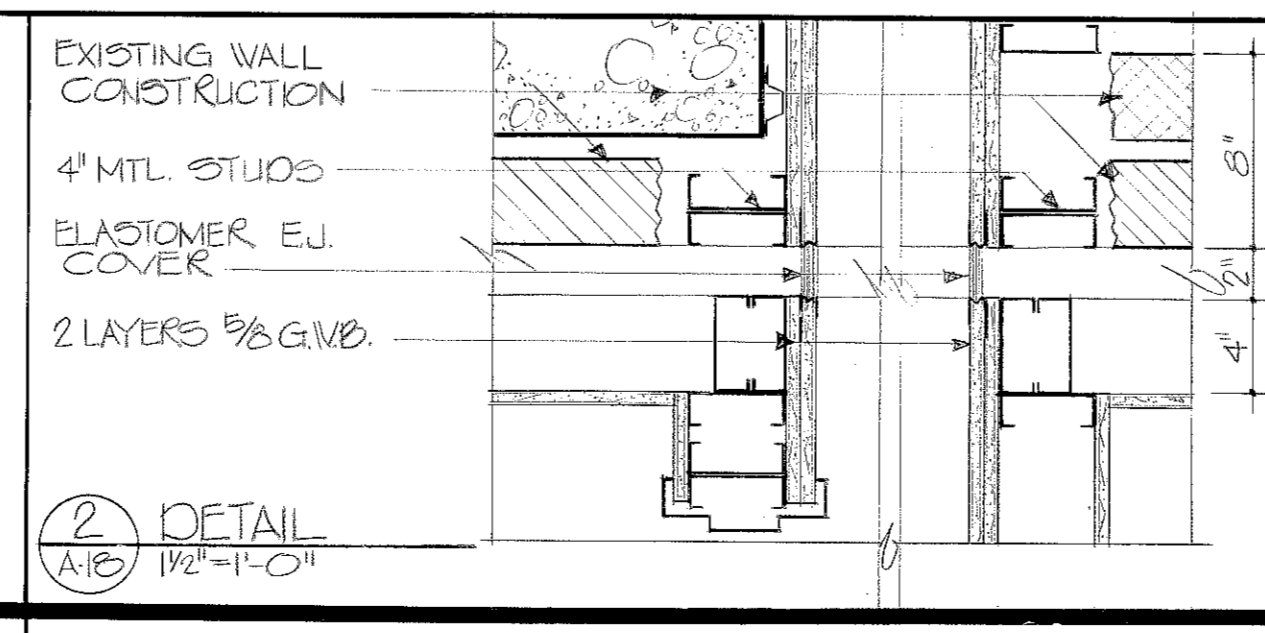
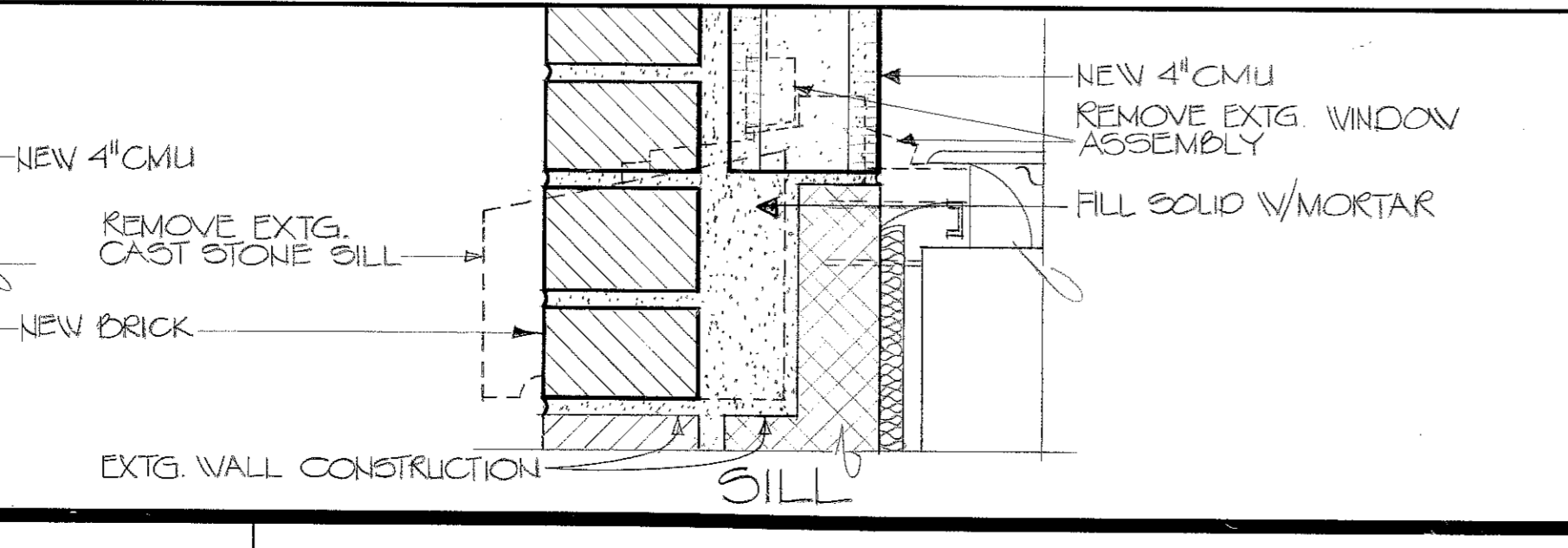
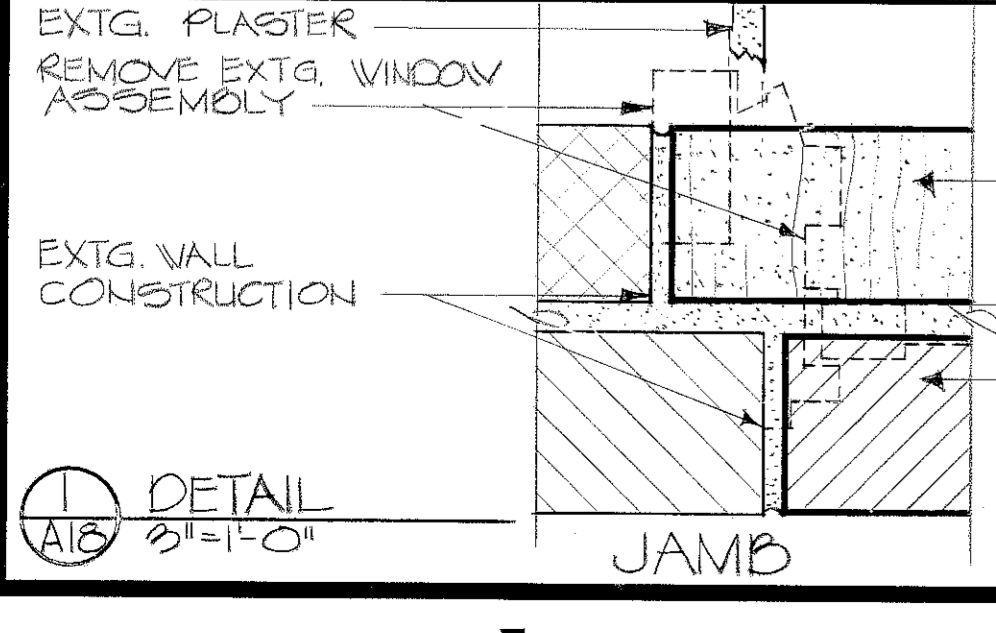

ABREU & ROBESON INCORPORATED U.S. ARMY ENGINEER DISTRICT, MOBILE
 ARCHITECTS AND ENGINEERS ATLANTA, GEORGIA
 U.S. ARMY HOSPITAL, FORT McLELLAN, ALABAMA
ARCHITECTURAL
FIRST FLOOR PLAN - BLOCK J
 SH. REF. NO. SPEC. NO. SIZE FILE NO. FNC-2-34
 DACAOI 75-9-00 57 DRAWING NO. 32-02-03
 SCALE: AS SHOWN DATE: APRIL, 1976 SHEET 34

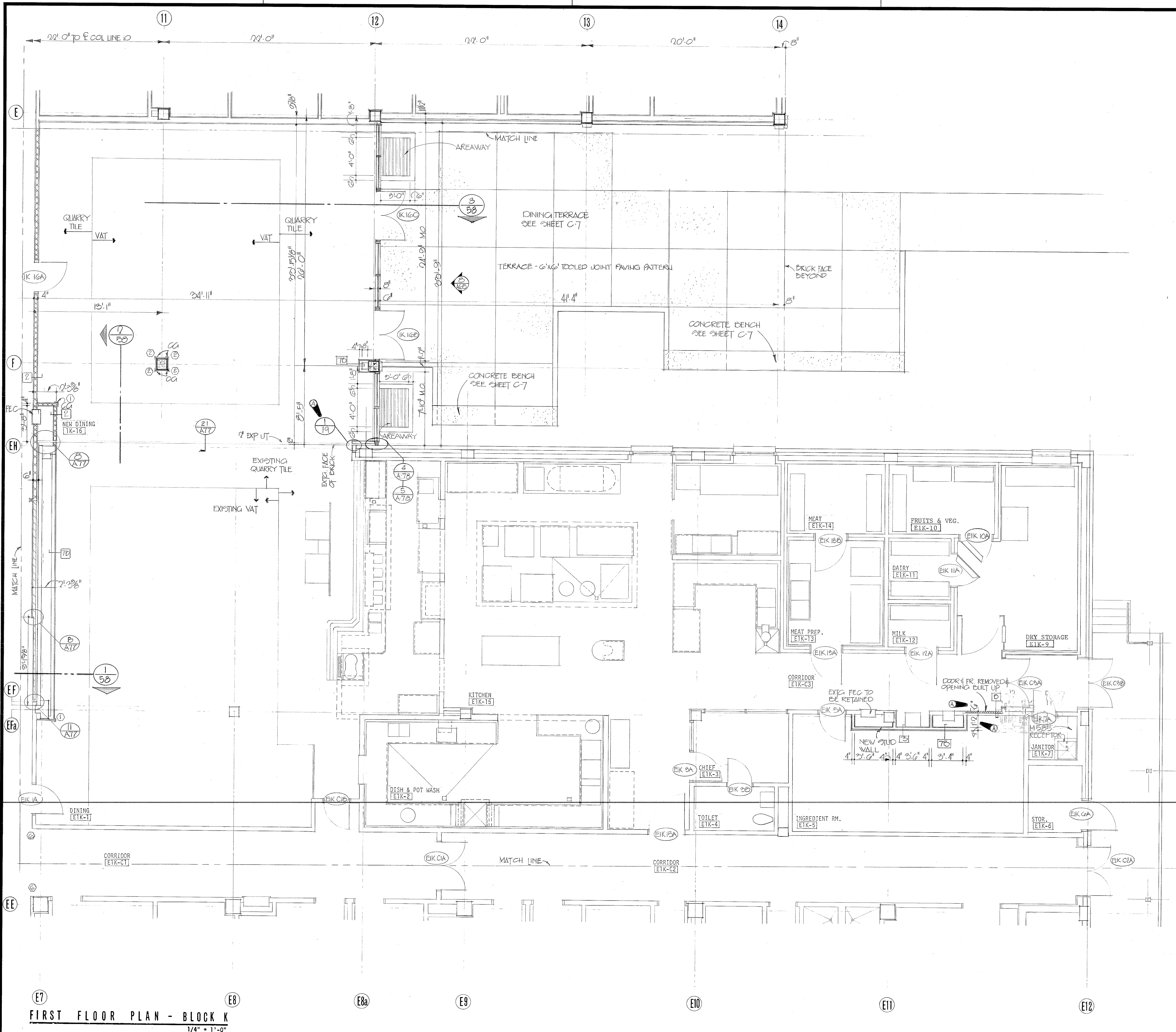

REVISIONS			
SYM. ZONE	GENERAL REVISION	DATE	APPROVED
4	GENERAL REVISION	5-17-76	[Signature]
	REV. 2 - 701.1 CONTRACT CHANGE - 76 - 42 - 0077 - 215	1 MAY 84	[Signature]

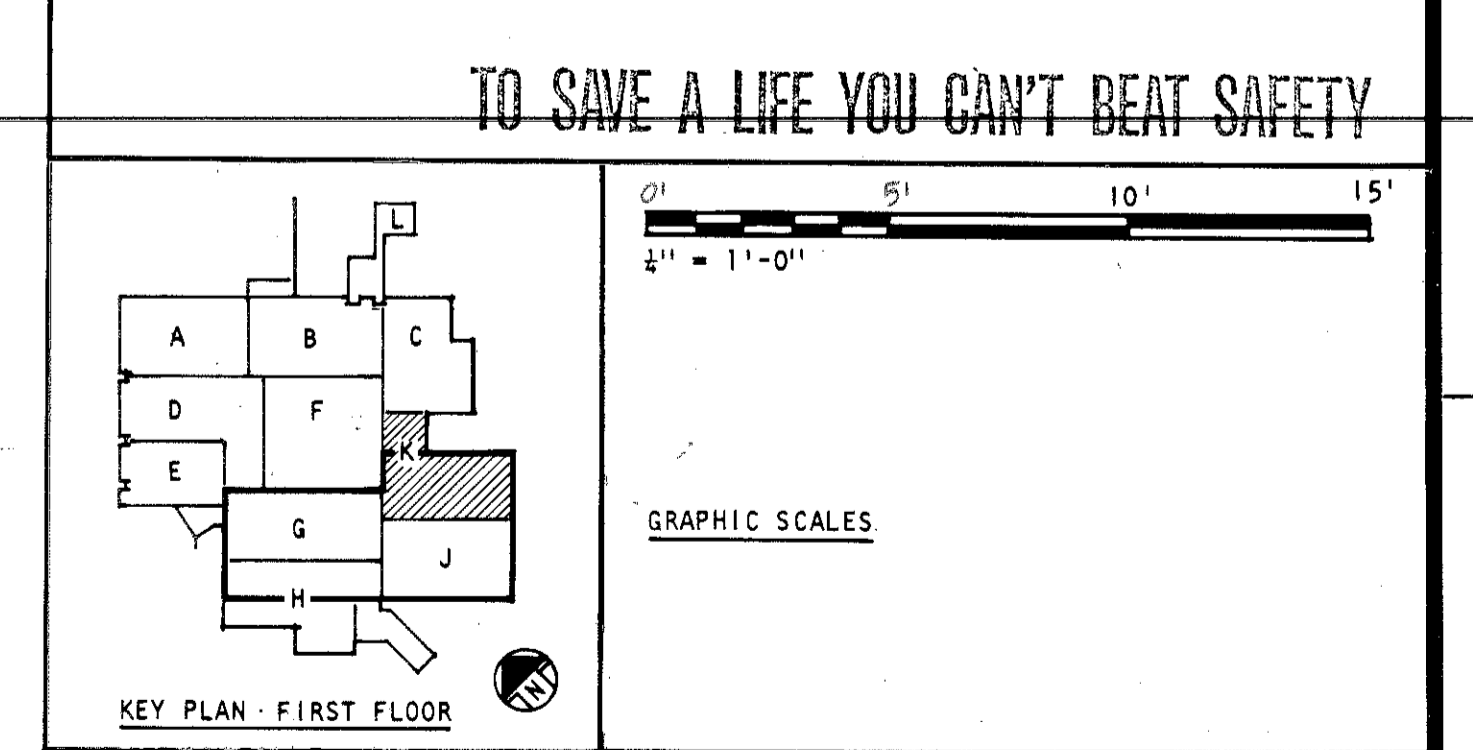
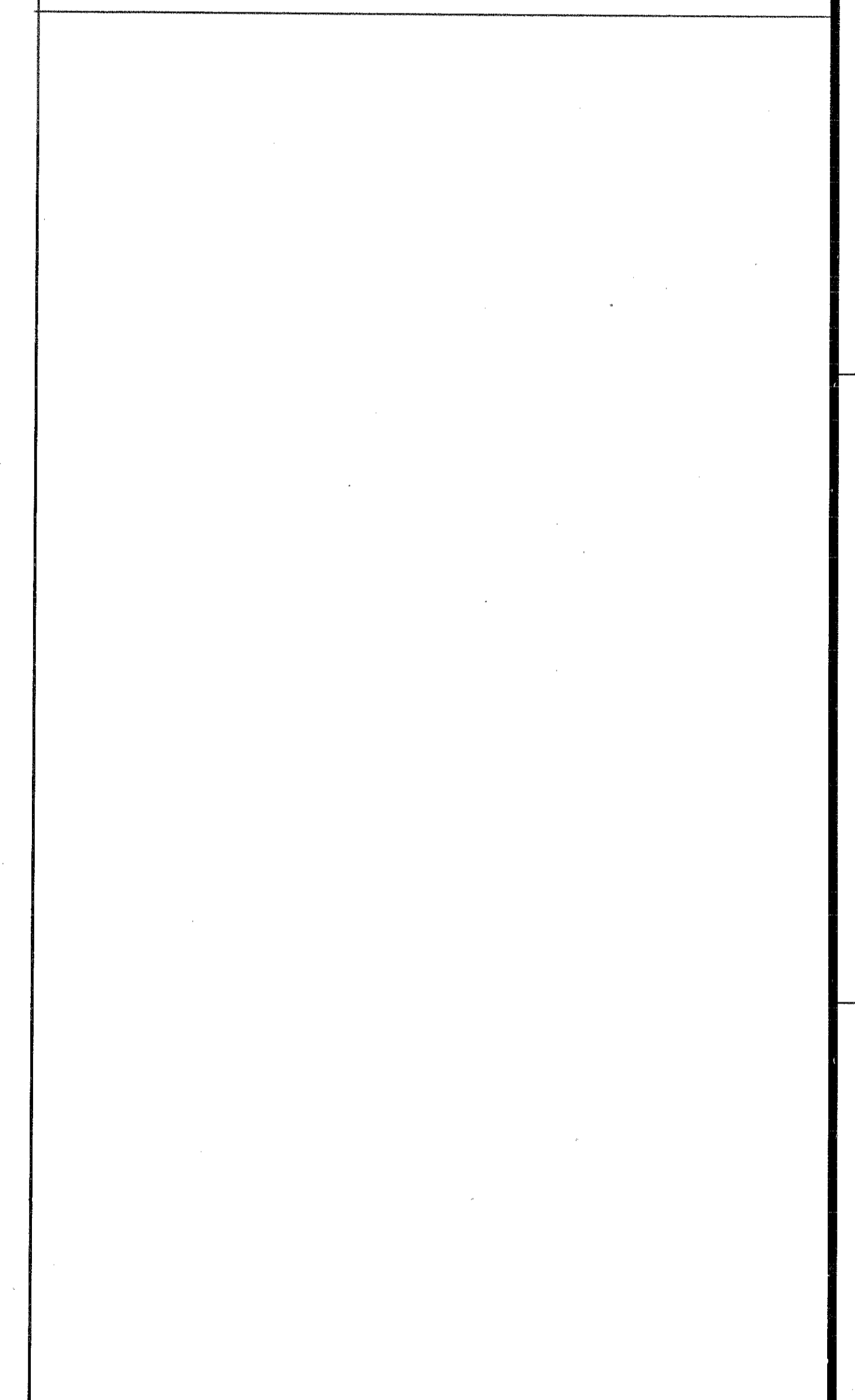
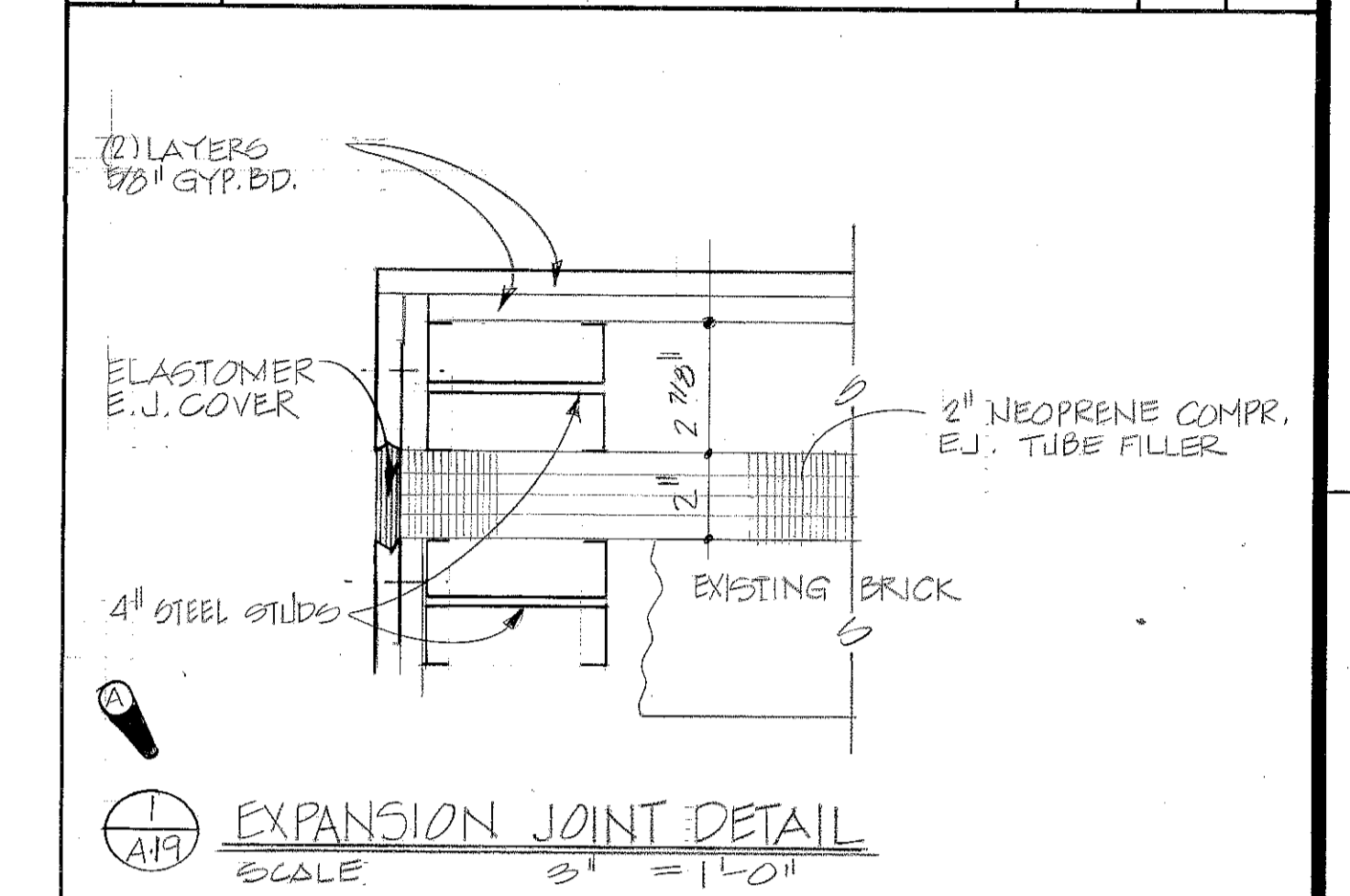

ABREU & ROBESON INCORPORATED ARCHITECTS AND ENGINEERS ATLANTA, GEORGIA

U.S. ARMY ENGINEER DISTRICT, MOBILE CORPS OF ENGINEERS MOBILE, ALA.

U.S. ARMY HOSPITAL, FORT McCLELLAN, ALABAMA

ARCHITECTURAL

FIRST FLOOR PLAN - BLOCK K

SH. REF. NO. **A-19** SPEC. NO. DCA01 76-B-0057 SIZE 76-B-0057 FILE NO. FMC-2-35 DRAWING NO. 32-02-03 SCALE: AS SHOWN DATE: APRIL, 1976 SHEET 35

DRAWING NUMBER

DRAWING NUMBER

DRAWING NUMBER

DRAWING NUMBER

DRAWING NUMBER

REVISIONS				
SYM. ZONE	DESCRIPTION	DATE	APPROVED	
10	GENERAL REVISION	5-17-72	[Signature]	
	REVISED BY: [Signature]	76-C-0057		
		MAY 22 1972		

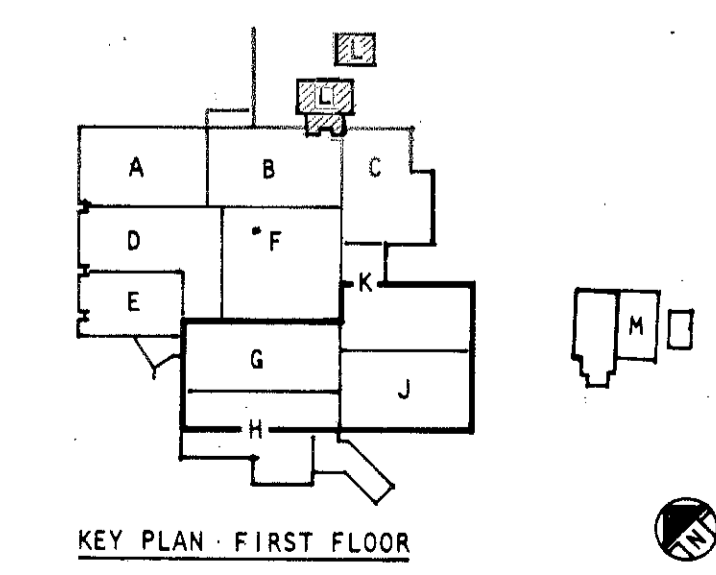
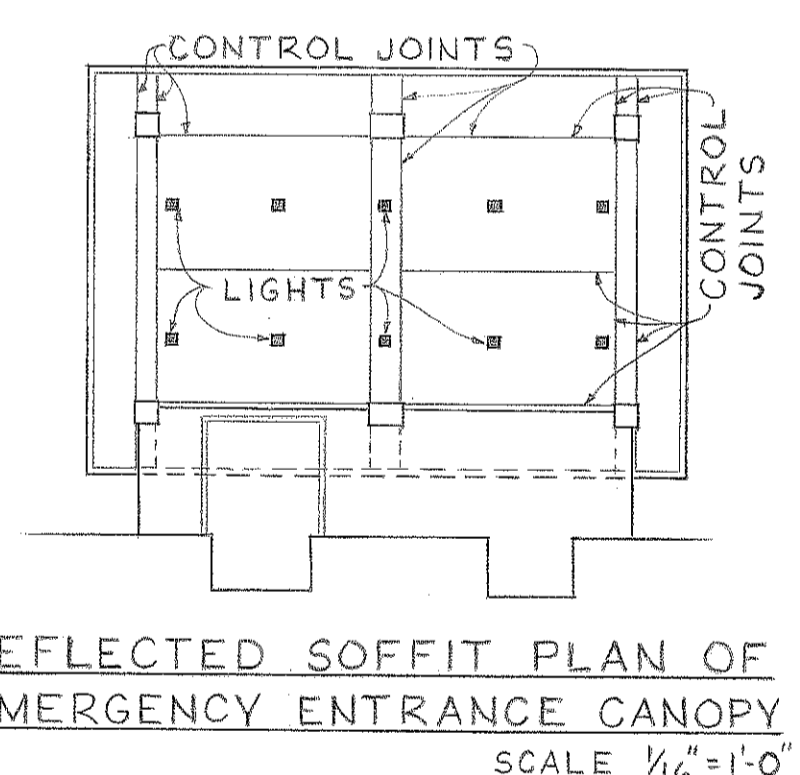
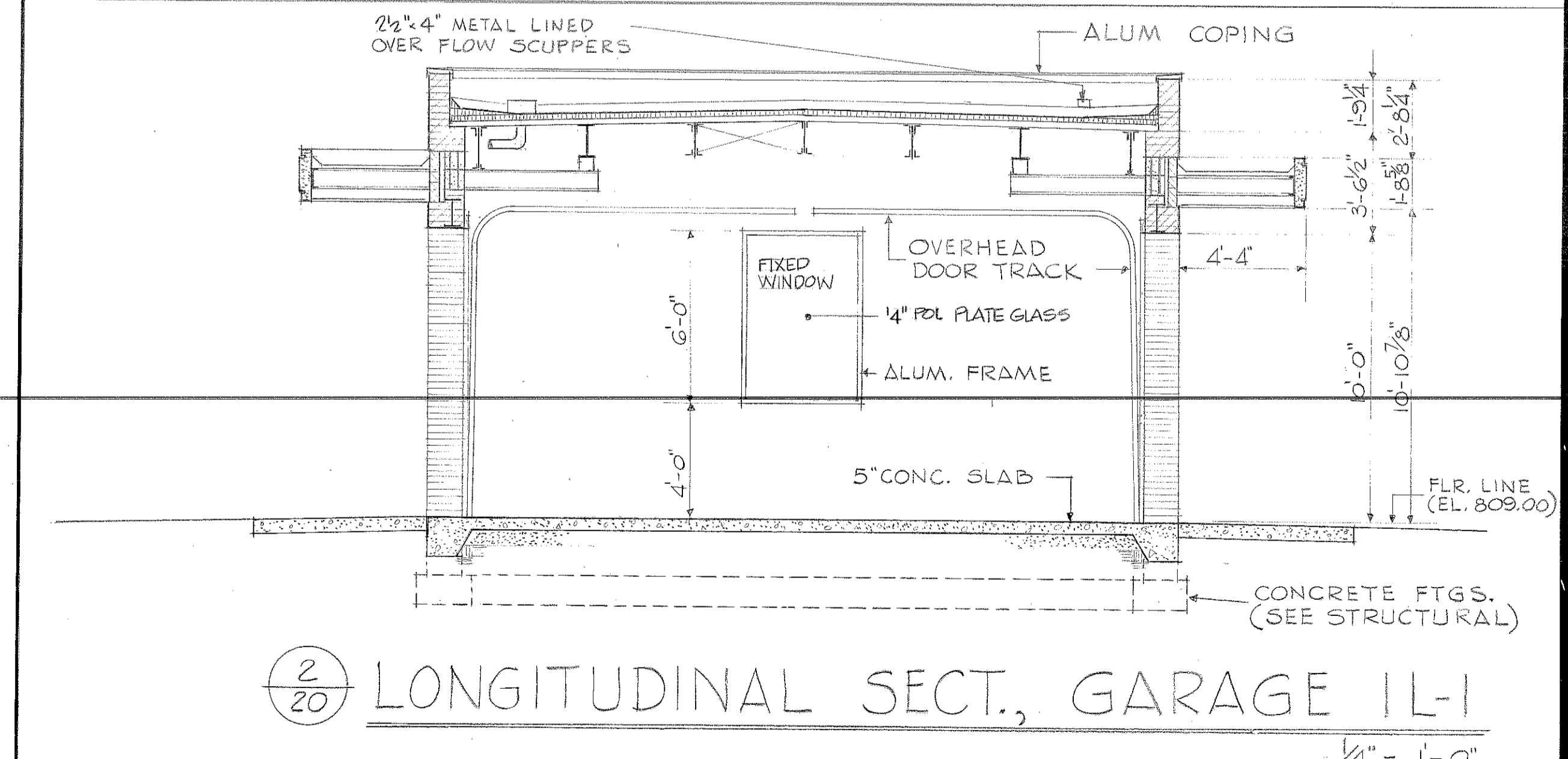
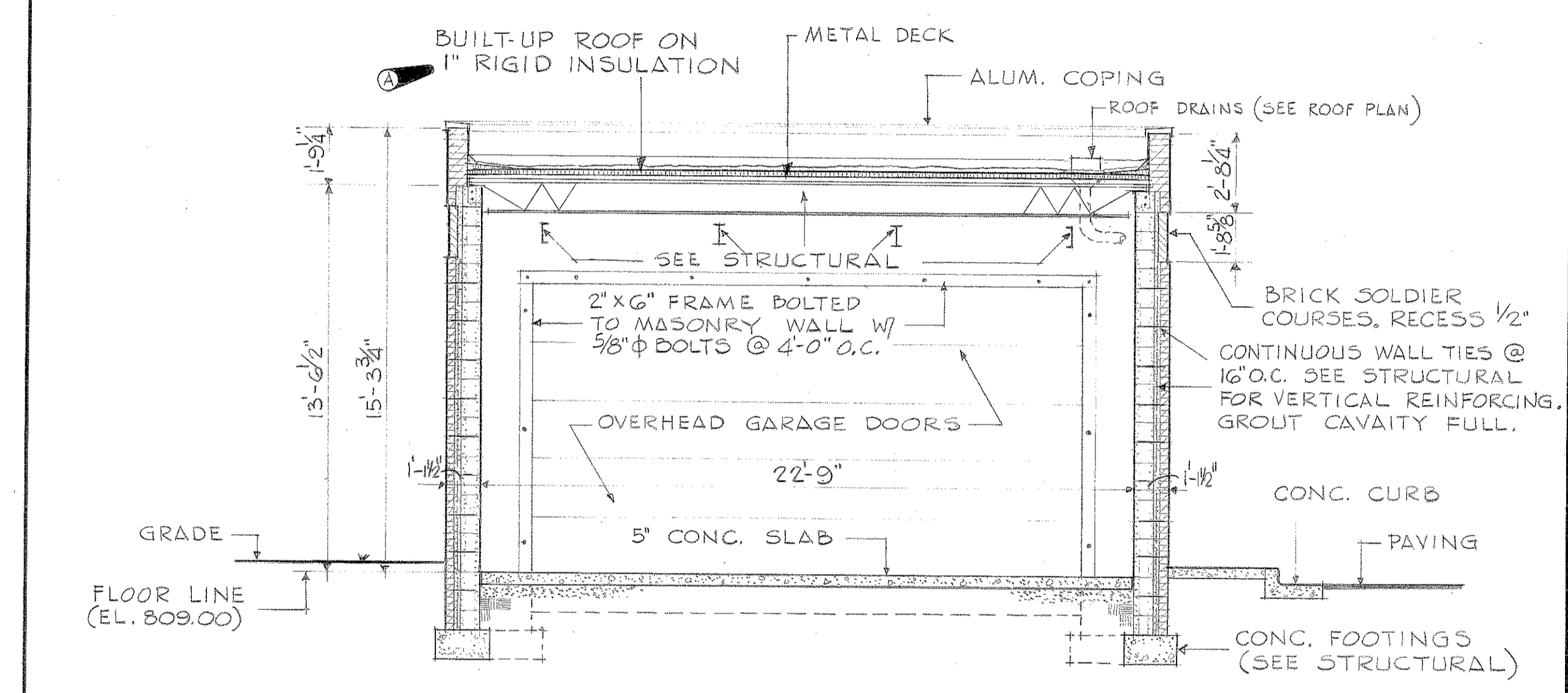
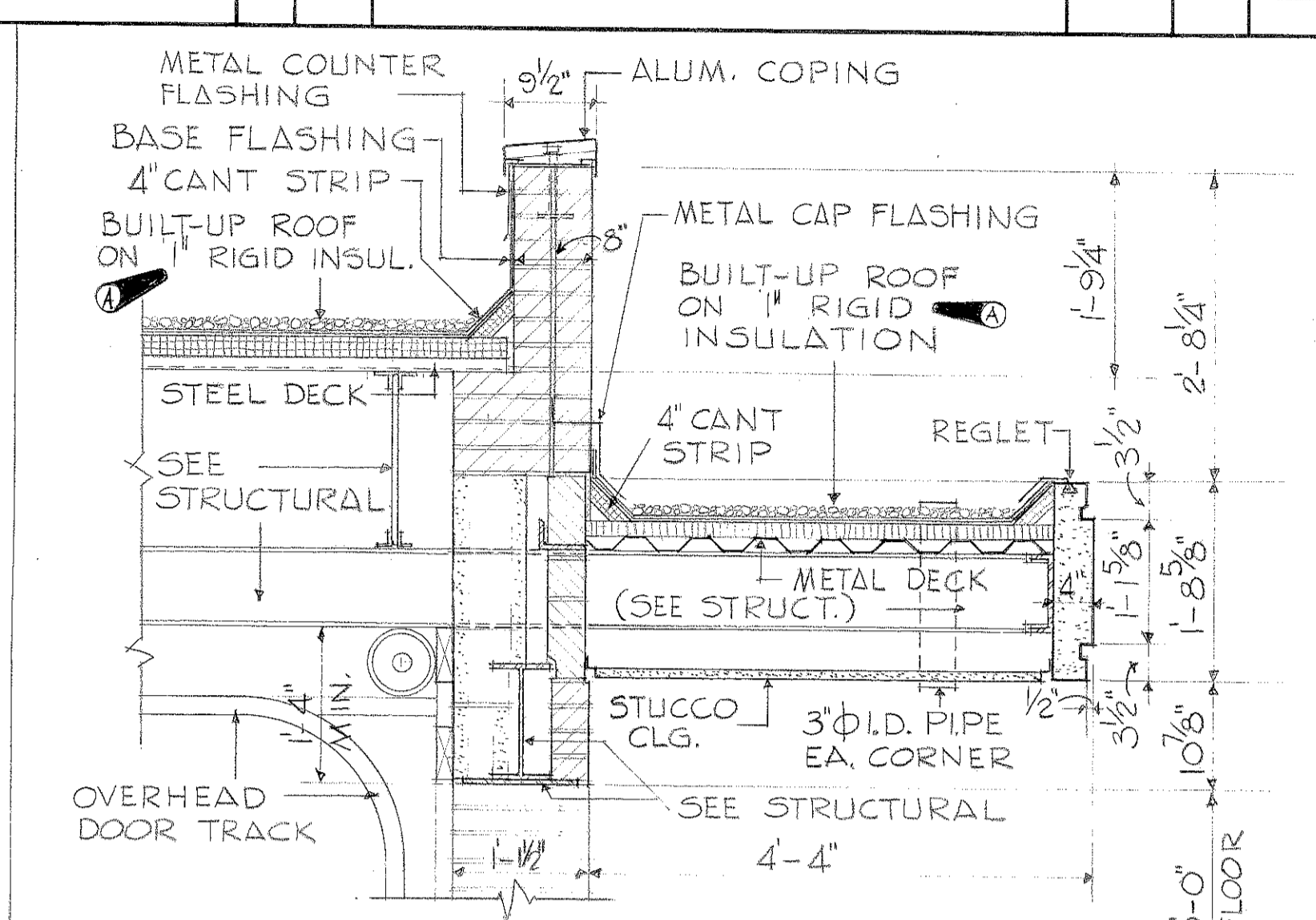
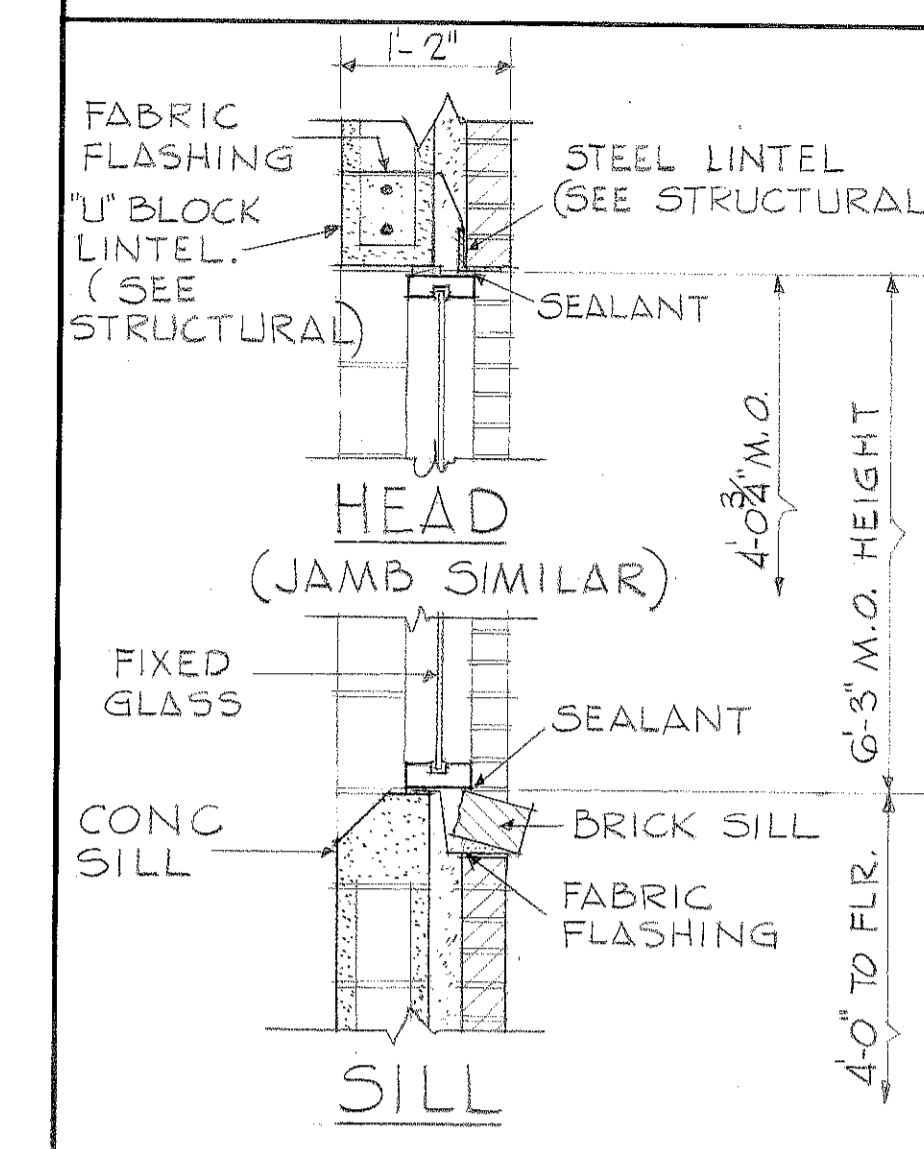
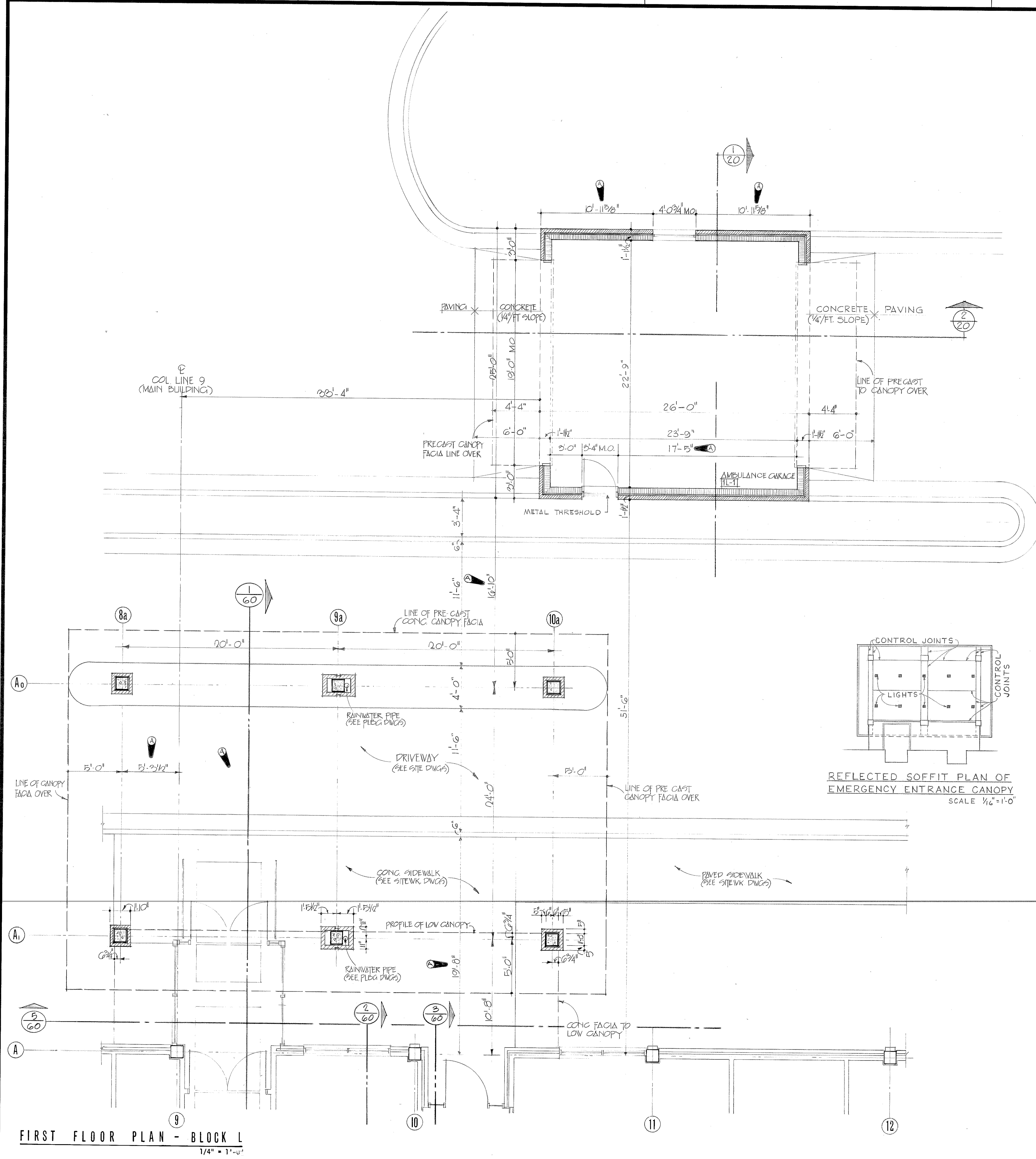

<p>1/4" = 1'-0"</p> <p>1" = 1'-0"</p> <p>1 1/2" = 1'-0"</p> <p>3" = 1'-0"</p> <p>6" = 1'-0"</p> <p>3/4" = 1'-0"</p>	<p>SH. REF. NO. A-20</p> <p>SPEC. NO. DCA01</p> <p>76-B-0057</p> <p>SCALE: AS SHOWN</p>	<p>U.S. ARMY ENGINEER DISTRICT, MOBILE</p> <p>CORPS OF ENGINEERS</p> <p>MOBILE, ALA.</p> <p>U.S. ARMY HOSPITAL, FORT McLELLAN, ALABAMA</p> <p>ARCHITECTURAL</p> <p>FIRST FLOOR PLAN - BLOCK L</p> <p>FILE NO. PWC-2-36</p> <p>DRAWING NO. 32-02-03</p> <p>DATE: APRIL 1972</p> <p>SHEET 30</p>
---	---	--

REVISIONS				
SYM	ZONE	DESCRIPTION	DATE	APPROVED
A	19	GENERAL REVISION	5-17-76	(Signature)
		SEE REVISIONS ON DRAWING 75-0-0-033 REVISION 001	(MAY 80)	(Signature)

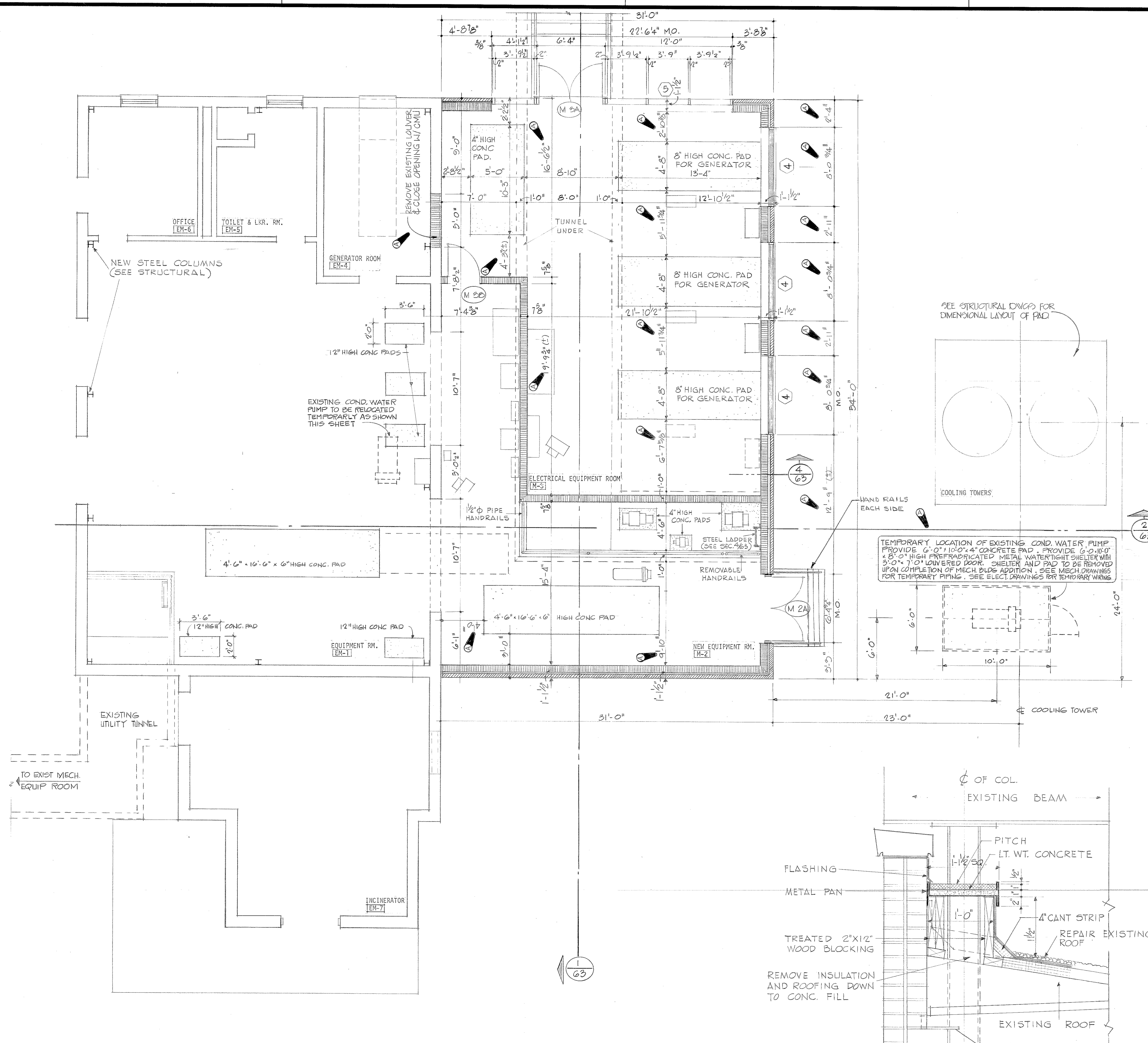

FIRST FLOOR PLAN - BLOCK M
1/4" = 1'-0"

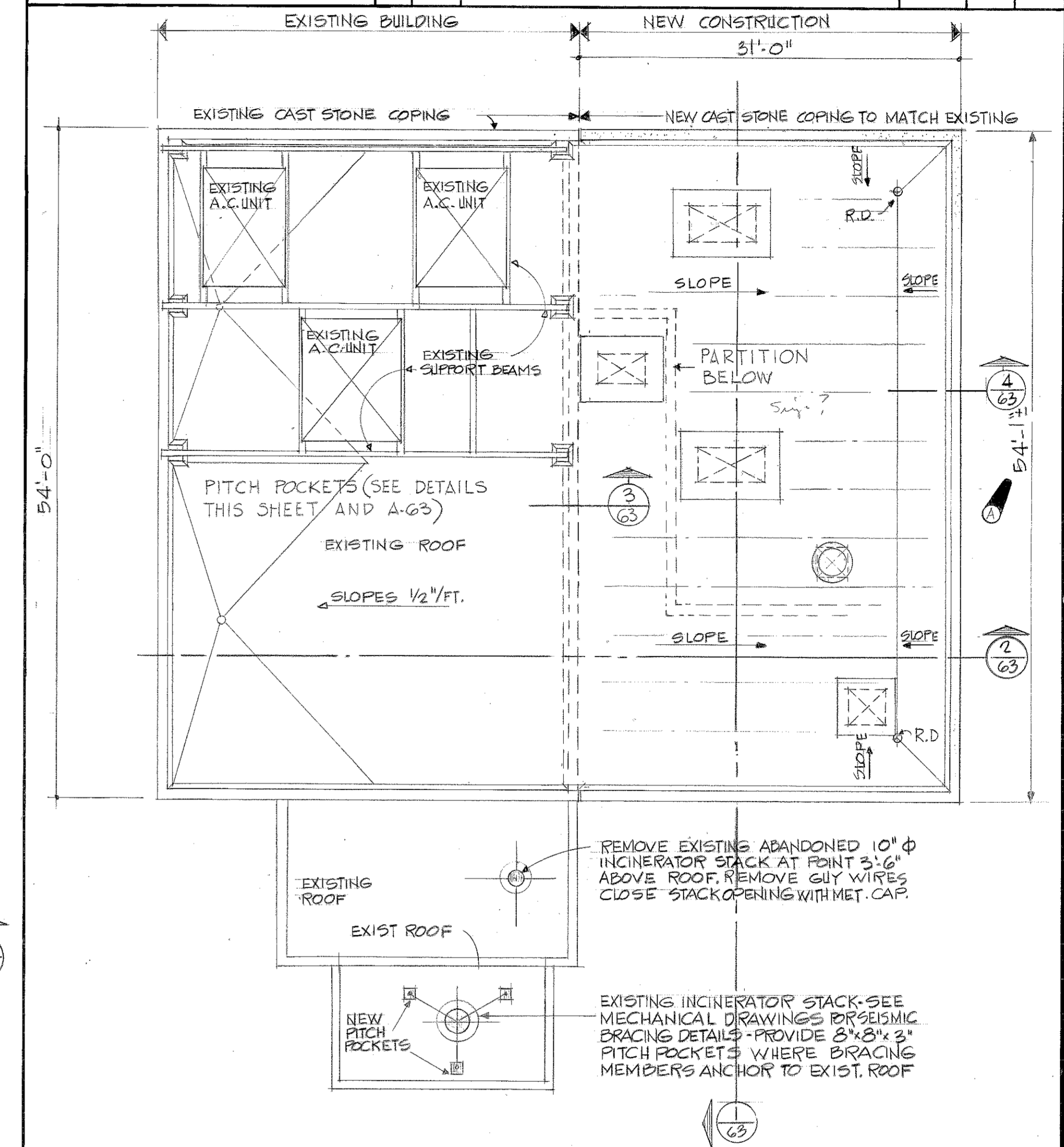

ROOF PLAN - MECHANICAL EQUIPMENT BUILDING 1/8" = 1'-0"

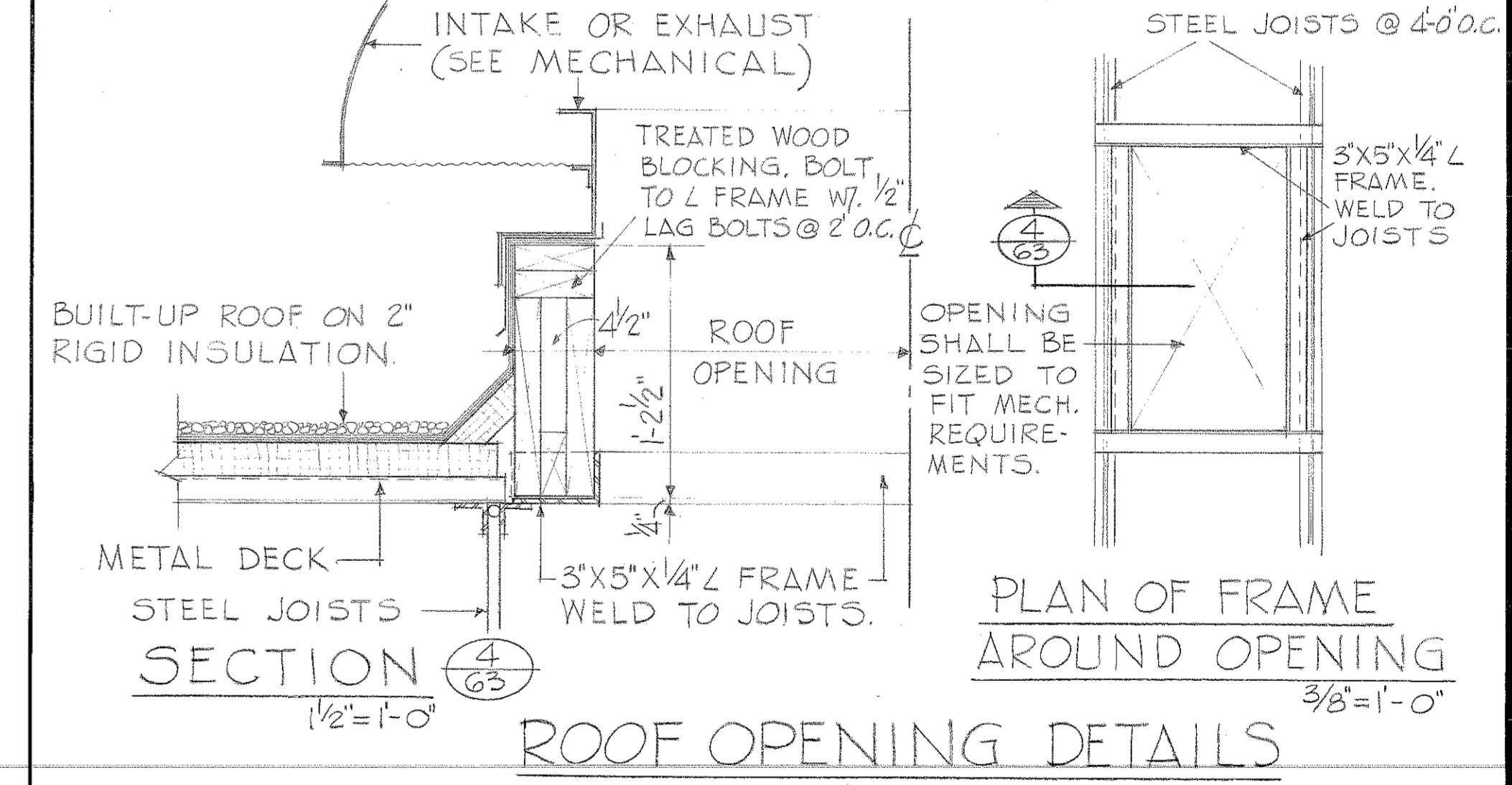

SECTION 4/63
1/2" = 1'-0" ROOF OPENING DETAILS

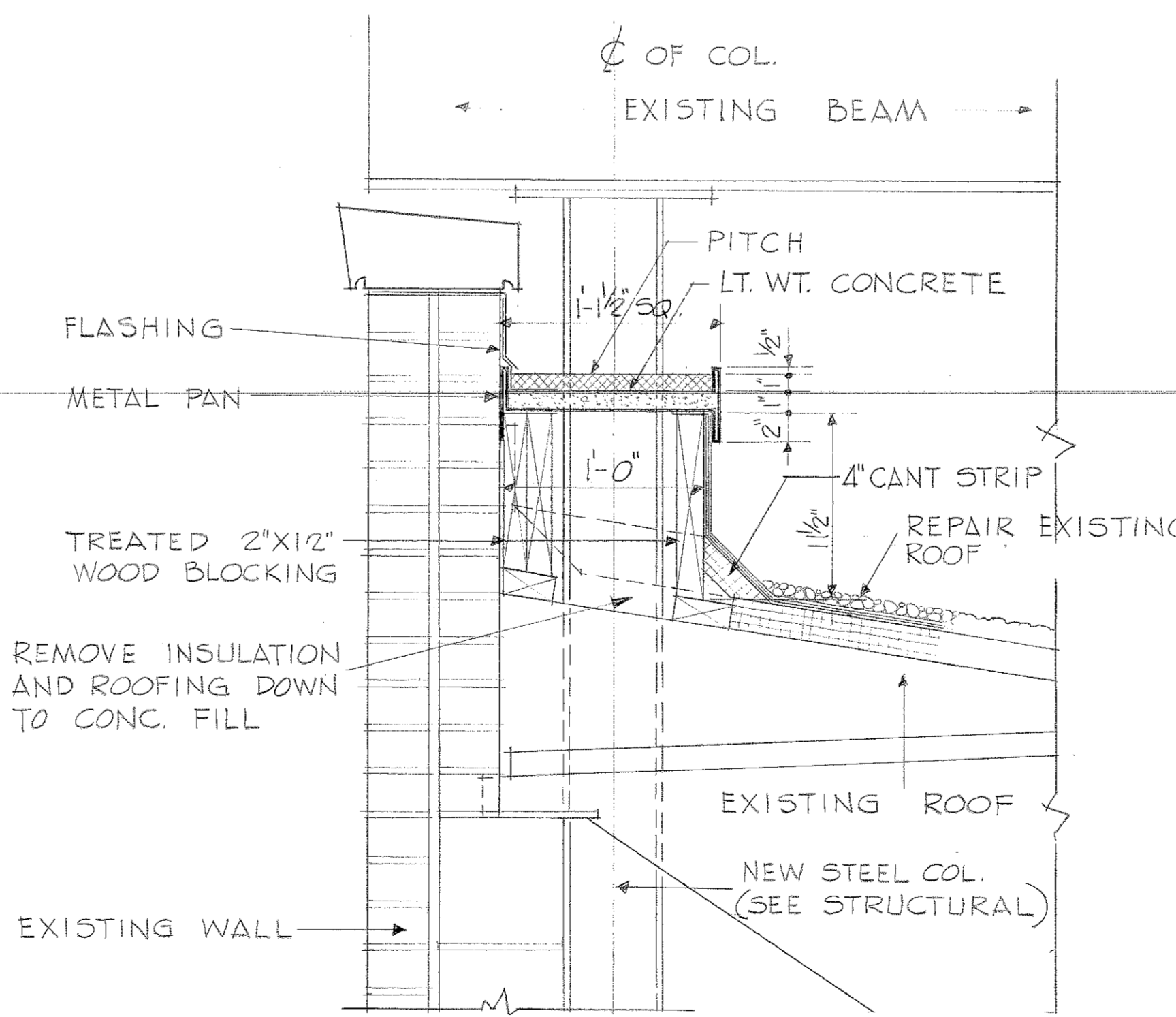

PITCH POCKET DETAIL
AT EXISTING PARAPET WALL
1/2" = 1'-0"

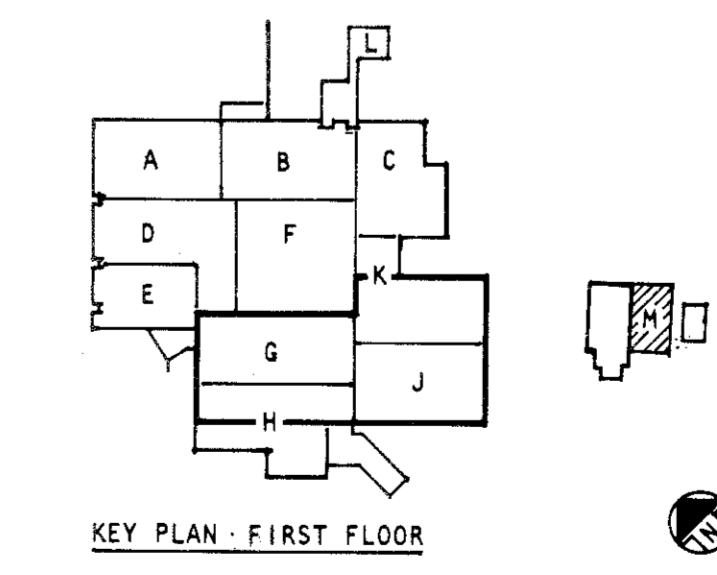

KEY PLAN - FIRST FLOOR

0' 1'	5'	10'	15'
1/8" = 1'-0"	1/4" = 1'-0"	3/8" = 1'-0"	1/2" = 1'-0"
1/8" = 1'-0"	1/4" = 1'-0"	3/8" = 1'-0"	1/2" = 1'-0"
1/8" = 1'-0"	1/4" = 1'-0"	3/8" = 1'-0"	1/2" = 1'-0"
1/8" = 1'-0"	1/4" = 1'-0"	3/8" = 1'-0"	1/2" = 1'-0"

GRAPHIC SCALES

ABREU & ROBESON INCORPORATED U.S. ARMY ENGINEER DISTRICT, MOBILE
ARCHITECTS AND ENGINEERS CORPS OF ENGINEERS
ATLANTA, GEORGIA ATLANTA, GEORGIA MOBILE, ALA.

U.S. ARMY HOSPITAL, FORT McLELLAN, ALABAMA
ARCHITECTURAL
FIRST FLOOR PLAN - BLOCK M

TO SAVE A LIFE
YOU CAN'T BEAT SAFETY

SH. REF. NO. **A-21**

SPEC. NO. DACAOI
76-9-0057
SCALE: AS SHOWN DATE: APRIL, 1976 SHEET 37

REVISIONS				
SYM.	ZONE	DESCRIPTION	DATE	APPROVED
4		GENERAL REVISIONS		
		REV. TO BLDG. DETAIL DRAWING 76-02-037	1 MAY 80	ETS/RLM

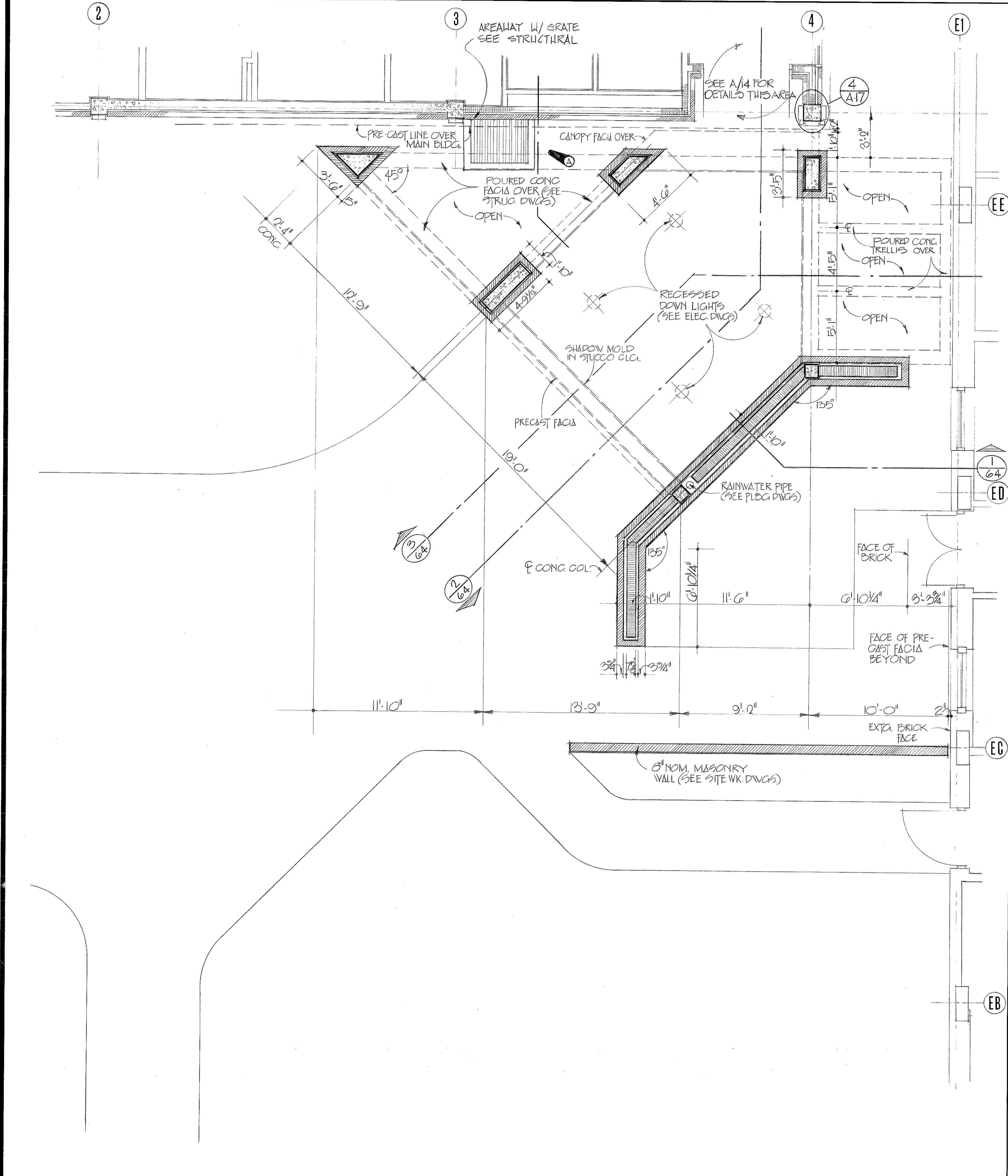

FIRST FLOOR PLAN - BLOCK O
1/4" = 1'-0"

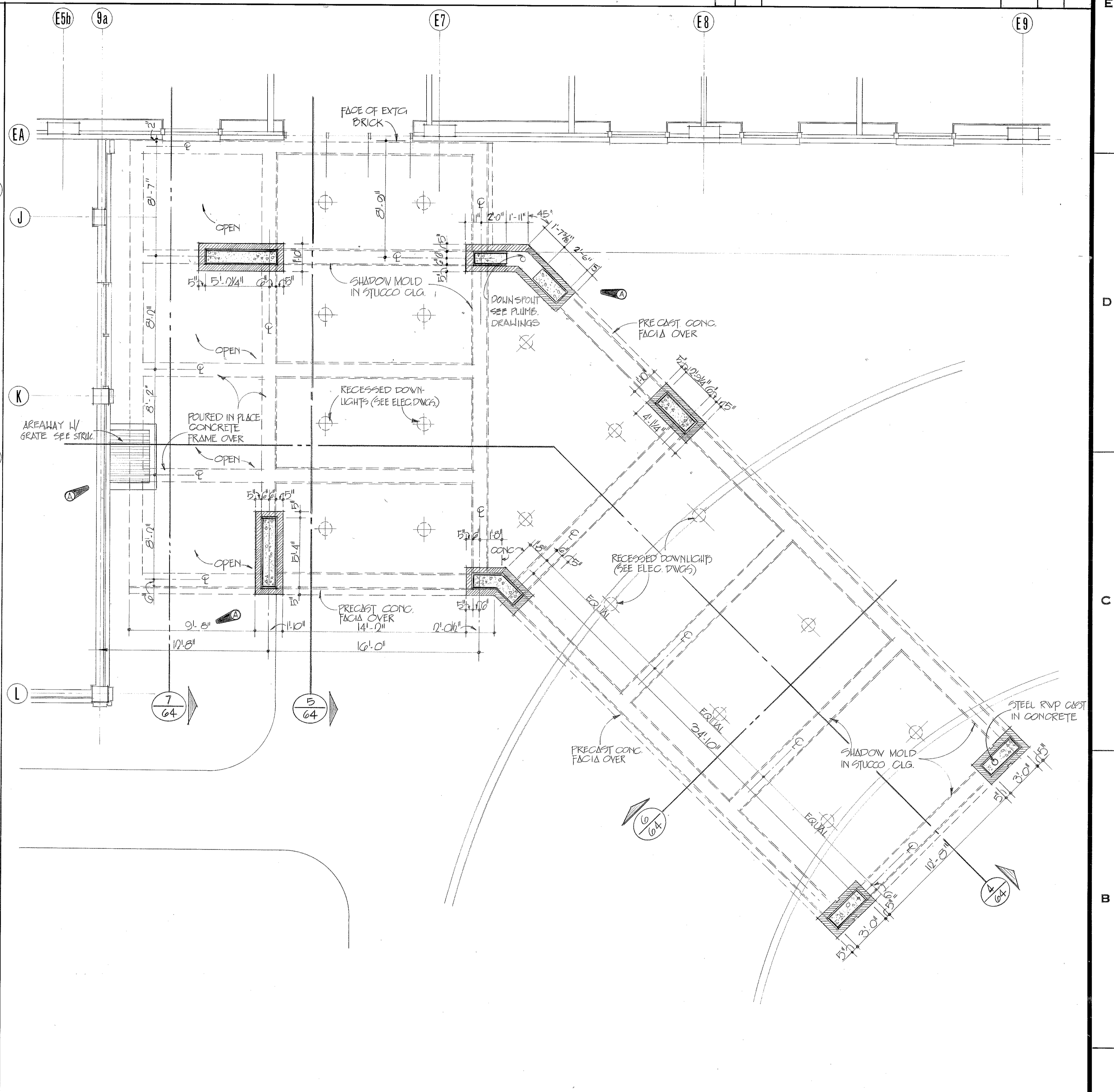

FIRST FLOOR PLAN - BLOCK N
1/4" = 1'-0"

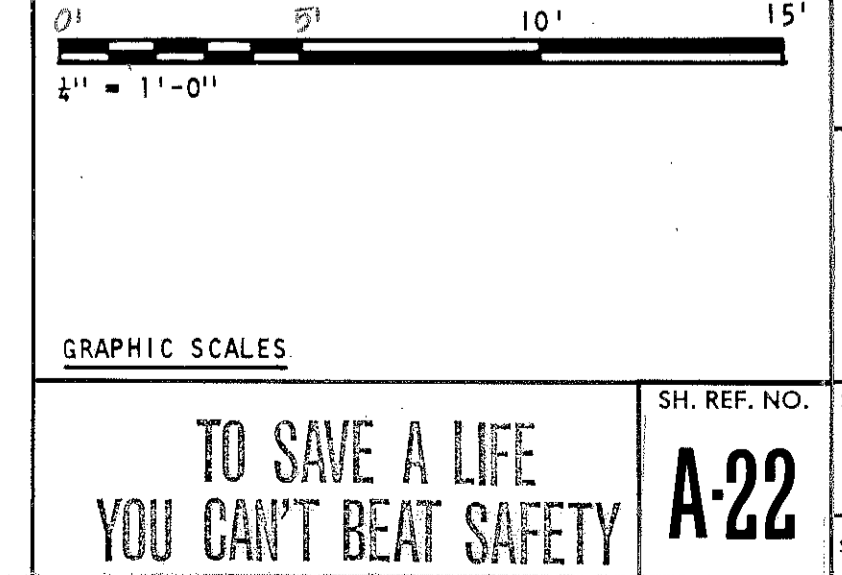
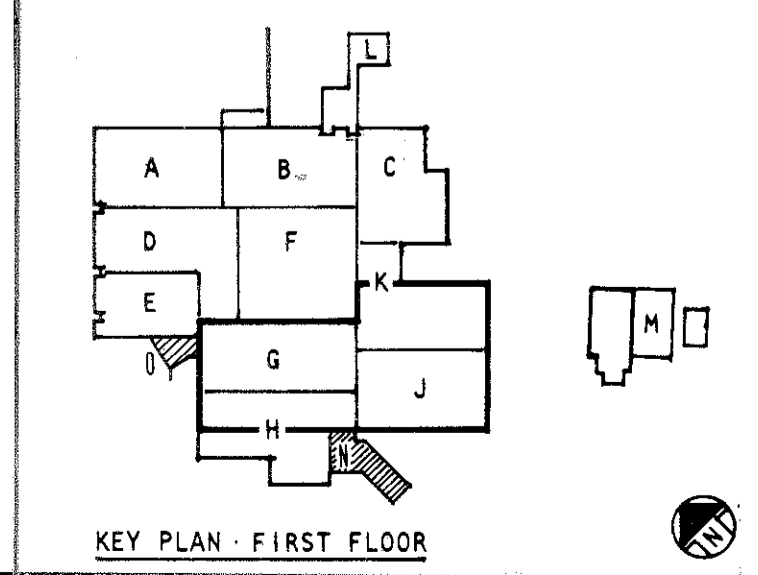

ABREU & ROBESON INCORPORATED
ARCHITECTS AND ENGINEERS
ATLANTA, GEORGIA

U.S. ARMY ENGINEER DISTRICT, MOBILE
CORPS OF ENGINEERS
MOBILE, ALA.

U.S. ARMY HOSPITAL, FORT McCLELLAN, ALABAMA

ARCHITECTURAL
FIRST FLOOR PLAN - BLOCK N-O

SH. REF. NO. A-22
SPEC. NO. DACAO1
76-8-0057
SCALE: AS SHOWN

FILE NO. FMC-2-38
DRAWING NO. 32-02-03
DATE: APRIL, 1976
SHEET 38

DRAWING NUMBER

DRAWING NUMBER

DRAWING NUMBER

DRAWING NUMBER

DRAWING NUMBER

REVISIONS			
SYM	ZONE	DESCRIPTION	DATE
1		GENERAL REVISION	5-17-70
		REVISED BY: A. S. ROBERTSON	1 MAY 70
		76-0-0097	

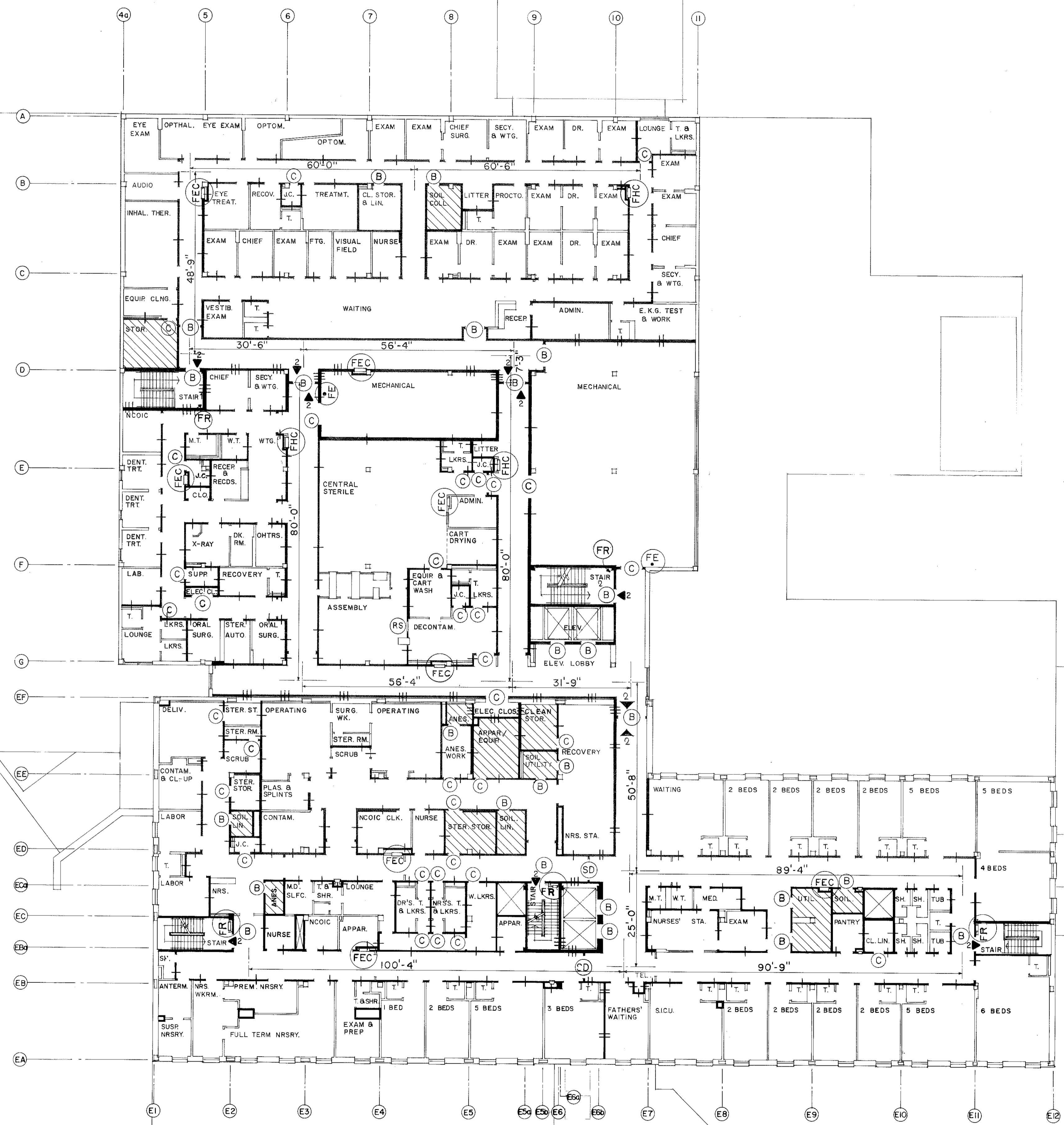

FIRE PROTECTION PLAN : SECOND FLOOR
1/16" = 1'-0"

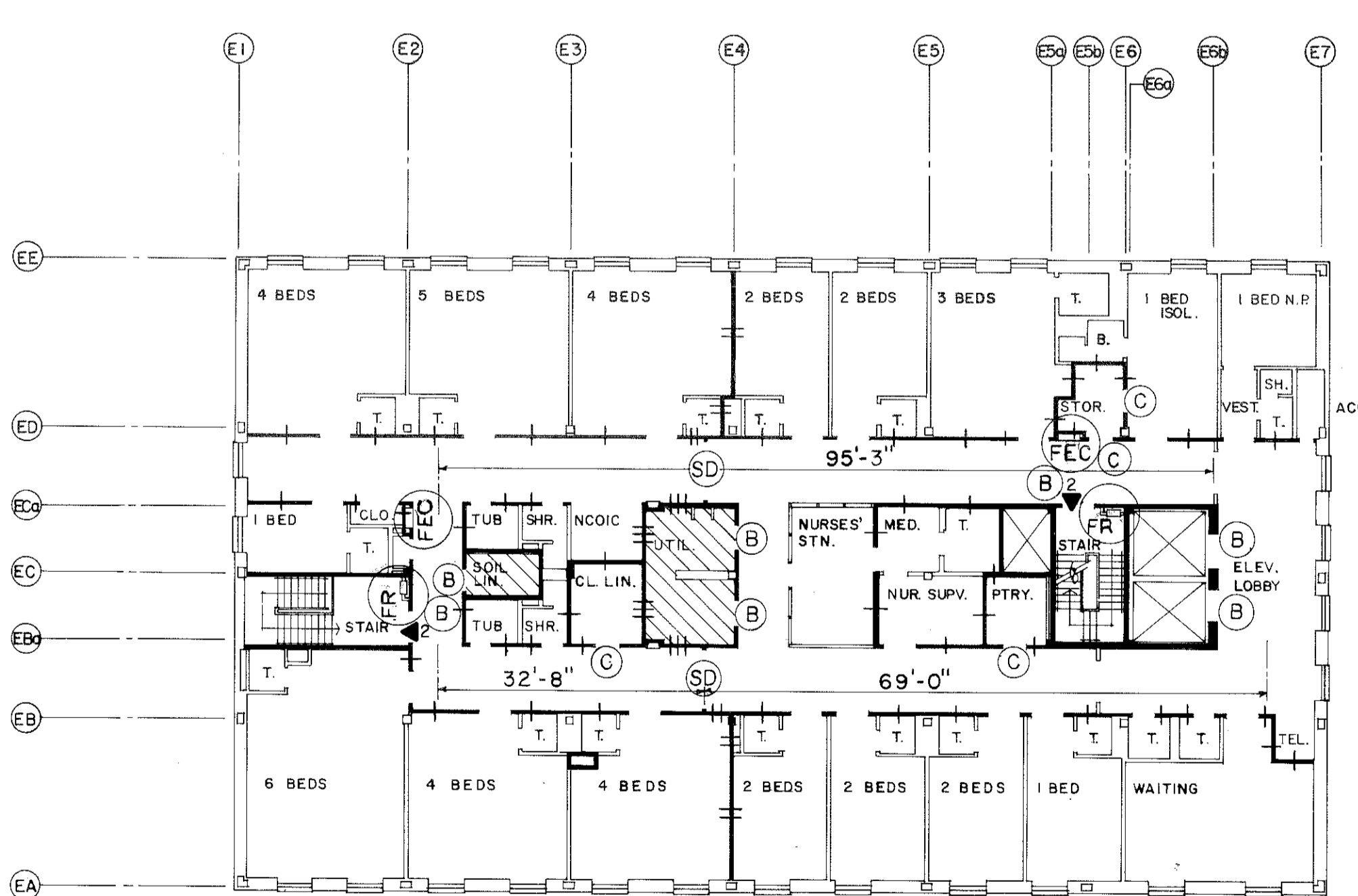

FIRE PROTECTION PLAN : THIRD FLOOR
1/16" = 1'-0"

- ### LEGEND
- WALLS NOT RATED
 - ▬ 2 HOUR RATED WALLS
 - ▬ 1 HOUR RATED WALLS
 - ▬ FIRE/SMOKE WALLS - 1 HOUR RATED
 - ▬ FIRE/SMOKE WALLS - 2 HOUR RATED
 - ⊕ FHC FIRE HOSE CABINET (WITH PORTABLE FIRE EXTINGUISHER)
 - ⊕ FE FIRE EXTINGUISHER (WITH WALL BRACKET)
 - ⊕ B 1 1/2 HOUR "B" LABEL DOOR
 - ⊕ C 3/4 HOUR "C" LABEL DOOR
 - ⊕ SD SMOKE DOORS
 - ⊕ RS AUTOMATICALLY OPERATED ROLLING SHUTTER
 - ▨ SPRINKLED AREA
 - ⊕ EXIT UNIT (ONE UNIT EQUALS 22")
 - ⊕ EXIT
 - ⊕ ENT ENTRANCE
 - ⊕ FEC FIRE EXTINGUISHER IN CABINET
 - ⊕ FR FIRE RISER IN STAIR

GENERAL NOTES

- THIS DRAWING IS INTENDED AS A REFERENCE TO GIVE AN OVERALL PICTURE OF THE BUILDING'S FIRE PROTECTION, WHICH INCLUDES PARTITIONS, DOORS, EXITS, SPRINKLED AREAS, FIRE HOSE CABINETS AND EXTINGUISHER LOCATIONS.
- SEE APPROPRIATE MECHANICAL, ELECTRICAL AND PLUMBING DRAWINGS FOR ALARM SYSTEMS, SMOKE DAMPERS AND DETECTORS, FIRE DAMPERS, SPRINKLERS AND ANY OTHER ITEMS PERTAINING TO THE FIRE PROTECTION SYSTEMS.
- SEE SHEETS A-28 AND A-70 FOR PARTITION DETAILS.
- ALL RATED PARTITIONS AND WALLS SHALL EXTEND FROM THE FLOOR SLAB TO THE UNDERSIDE OF THE STRUCTURE ABOVE. ANY PENETRATION SHALL BE APPROPRIATELY SEALED TO MAINTAIN THE INTEGRITY OF THE RATED PARTITION OR WALL.
- STRUCTURAL SYSTEMS SHALL HAVE THE FOLLOWING MINIMUM RATINGS: COLUMNS, 3 HOURS; FLOORS, 2 HOURS AND ROOF, 2 HOURS.
- WHERE TWO LAYERS OF GYPSUM BOARD ARE REQUIRED, THE CONTRACTOR SHALL VERIFY ANY OFFSET STUDS SO THAT ALL PARTITIONS AND WALLS ARE FLUSH. THE TWO LAYERS OF GYPSUM BOARD SHALL BE EXTENDED AS NECESSARY TO A PERPENDICULAR WALL IN ORDER TO ELIMINATE ANY OFFSET IN THE GYPSUM BOARD FINISH.

EXIT UNIT CALCULATIONS

SECOND FLOOR - AREA 'A' (TREATMENT)

10,753 SQ. FT.
240 SQ. FT. PER PERSON = 44.8 PERSONS
1-4' STAIR DOOR (2 UNITS) + 2 UNITS x 22 PERSONS PER UNIT = 44 PERSONS
2-4' FIRE DOORS (2 UNITS) + 4 UNITS x 30 PERSONS PER UNIT = 120 PERSONS
TOTAL EXIT CAPACITY = 164 PERSONS
45 PERSONS
22 PERSONS PER UNIT = 2.05 UNITS REQUIRED
6 UNITS PROVIDED

SECOND FLOOR - AREA 'B'

(TREATMENT) 21,227 SQ. FT.
240 SQ. FT. PER PERSON = 88.65 PERSONS
(SLEEPING) 12,048 SQ. FT.
120 SQ. FT. PER PERSON = 100.40 PERSONS
189.05 PERSONS
4-4' STAIR DOORS (2 UNITS) + 8 UNITS x 22 PERSONS PER UNIT = 176 PERSONS
2-4' FIRE DOORS (2 UNITS) + 4 UNITS x 22 PERSONS PER UNIT = 88 PERSONS
TOTAL EXIT CAPACITY = 264 PERSONS

SECOND FLOOR - AREA 'B' (CONTINUED)

190 PERSONS
22 PERSONS PER UNIT = 8.64 UNITS REQUIRED
12 UNITS PROVIDED

THIRD FLOOR

3,946 SQ. FT.
120 SQ. FT. PER PERSON = 32.88 PERSONS
2-4' STAIR DOORS (2 UNITS) = 44 PERSONS
4 UNITS x 22 PERSONS PER UNIT = 88 PERSONS
82 PERSONS
22 PERSONS PER UNIT = 3.73 UNITS REQUIRED
4 UNITS PROVIDED

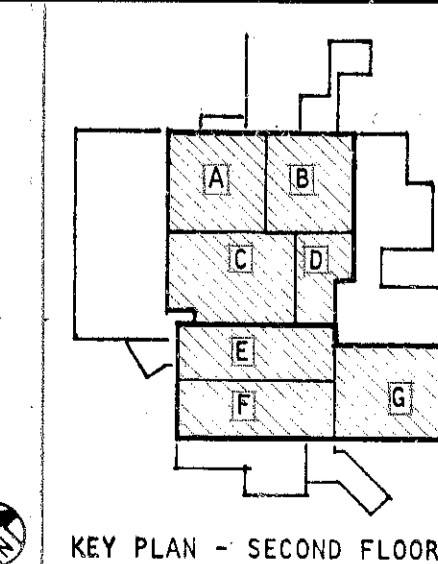
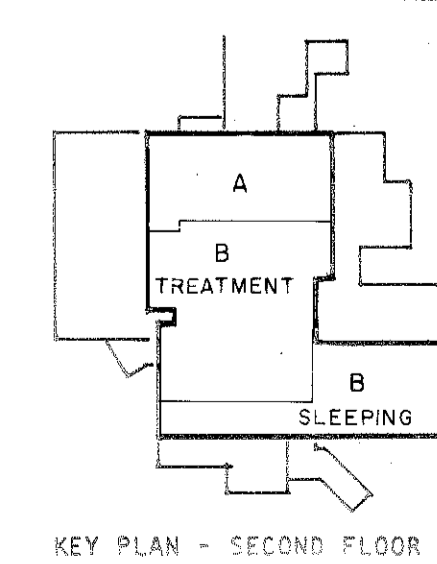

TO SAVE A LIFE
YOU CAN'T BEAT SAFETY
A-23

ABREU & ROBESON INCORPORATED
ARCHITECTS AND ENGINEERS
ATLANTA, GEORGIA

U.S. ARMY ENGINEER DISTRICT, MOBILE
CORPS OF ENGINEERS
MOBILE, ALA.

U.S. ARMY HOSPITAL, FORT MCCLLELLAN, ALABAMA

ARCHITECTURAL
FIRE PROTECTION PLAN : SECOND AND THIRD FLOORS

SH. REF. NO. FILE NO. 76-B-0057
SPEC. NO. DACAO1
DRAWING NO. 32-02-03

SCALE: AS SHOWN DATE: APRIL, 1976 SHEET: 39

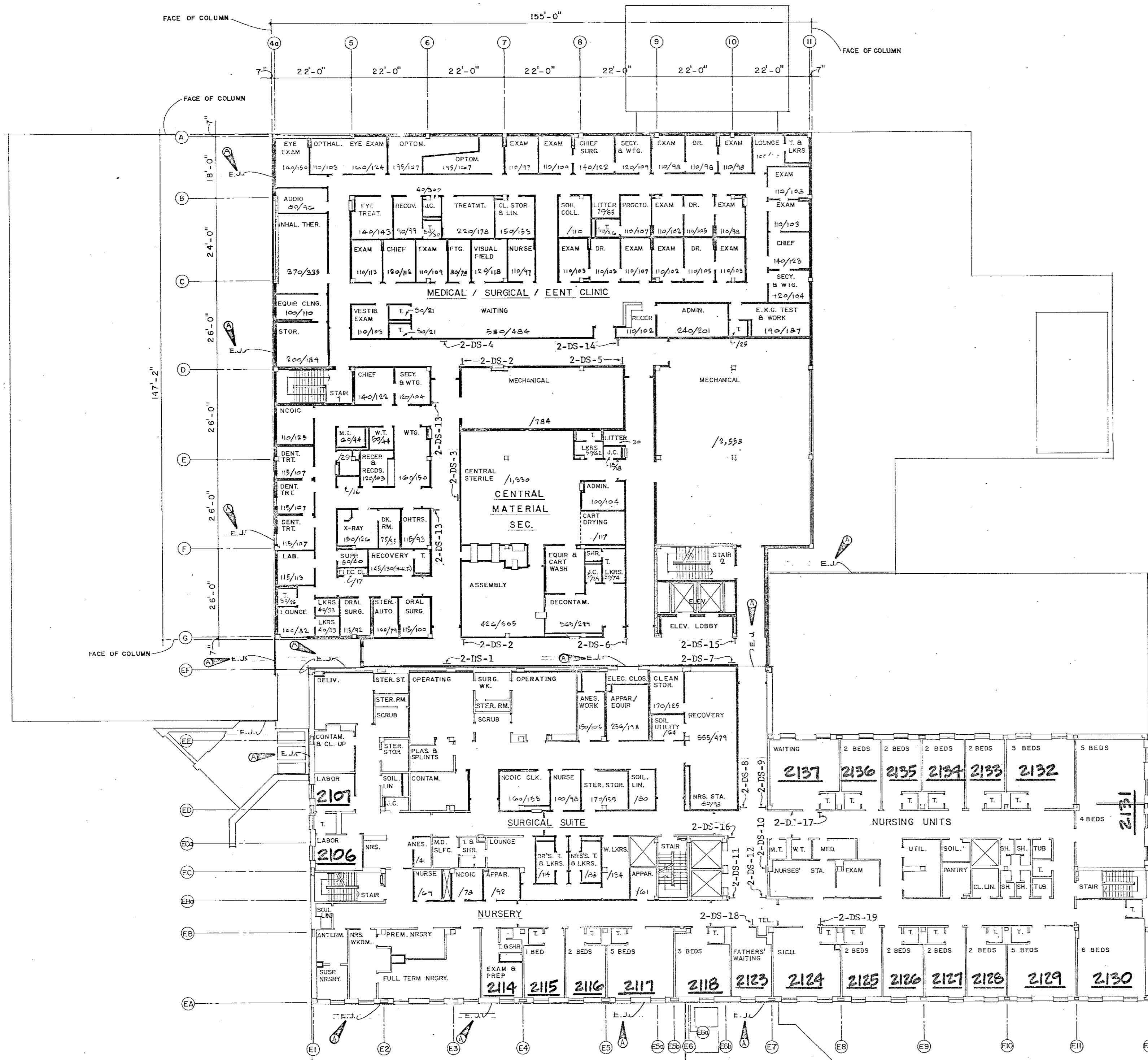

COMPOSITE SECOND FLOOR PLAN

COMPOSITE FLOOR PLANS FURNISHED FOR INFORMATIONAL PURPOSES ONLY. ROOM DESCRIPTIONS MAY NOT BE ACCURATE IN ALL CASES.

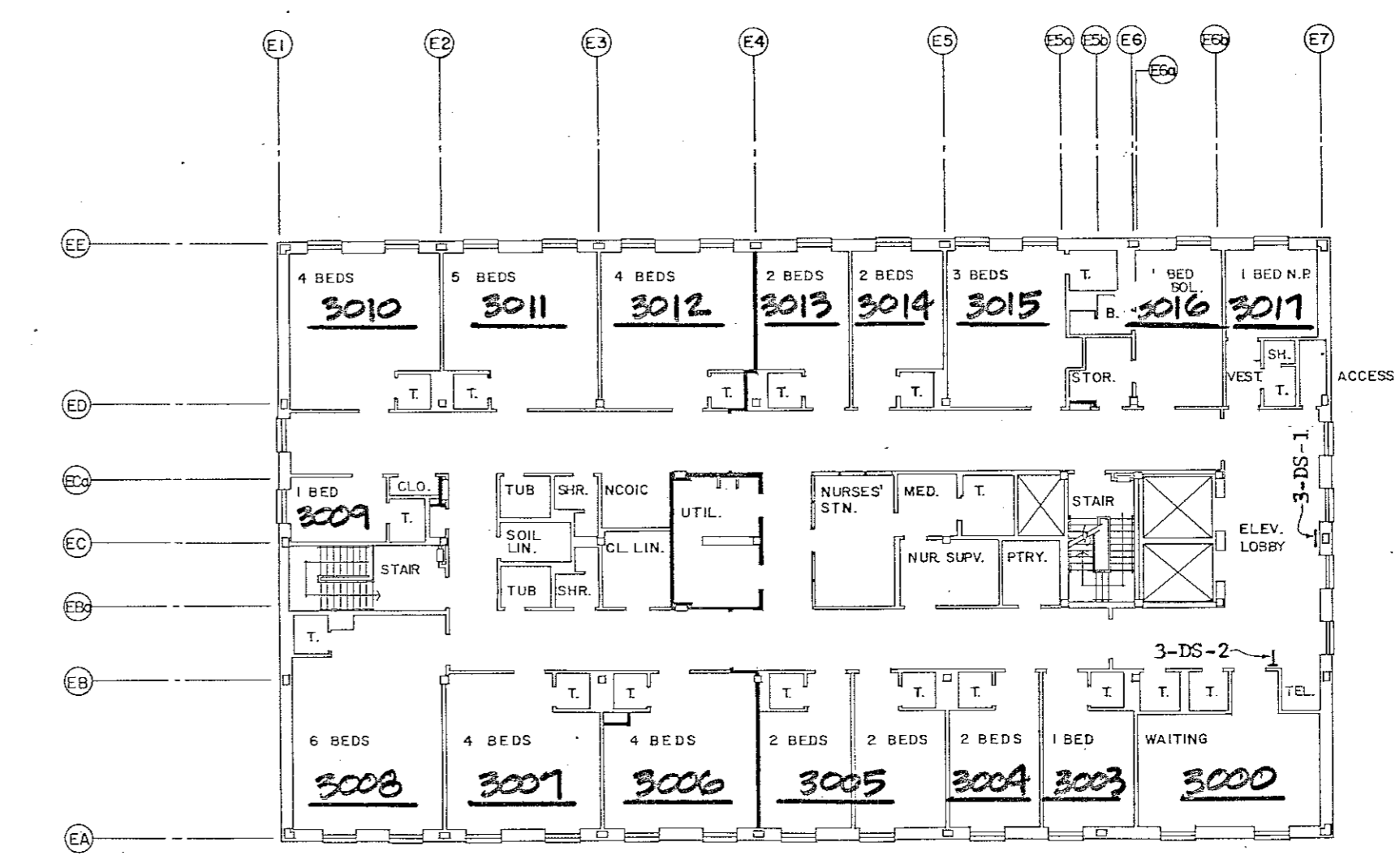

COMPOSITE THIRD FLOOR PLAN 1/16" = 1'-0"

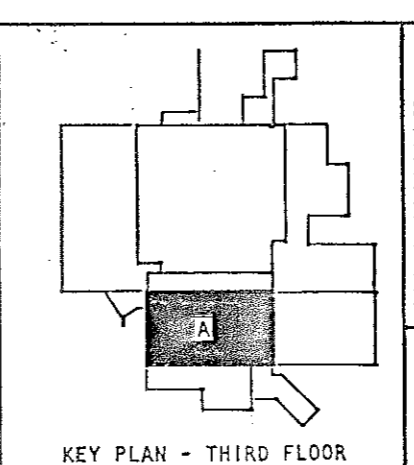
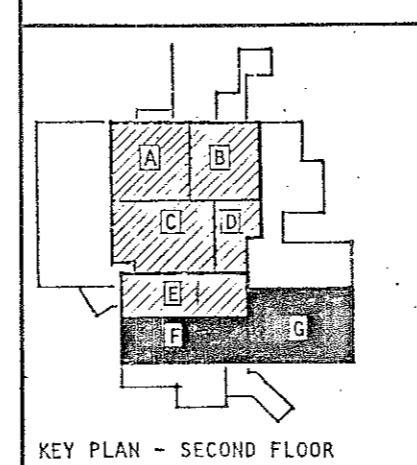

8' 0"	8' 1"	16'	24'	32'	40'
1/16" = 1'-0"					
SECOND FLOOR			THIRD FLOOR		
BLOCK A - A-25			BLOCK A - A-32		
BLOCK B - A-26					
BLOCK C - A-27					
BLOCK D - A-28					
BLOCK E - A-29					
BLOCK F - A-30					
BLOCK G - A-31					

TO SAVE A LIFE YOU CAN'T BEAT SAFETY

SH. REF. NO. A-24

SUPPLEMENTAL TO PLAN 5151

REVISIONS				
SYM.	ZONE	DESCRIPTION	DATE	APPROVED
14		GENERAL REVISION	5-17-76	[Signature]
		REV AS SHOWN	May 83	[Signature]

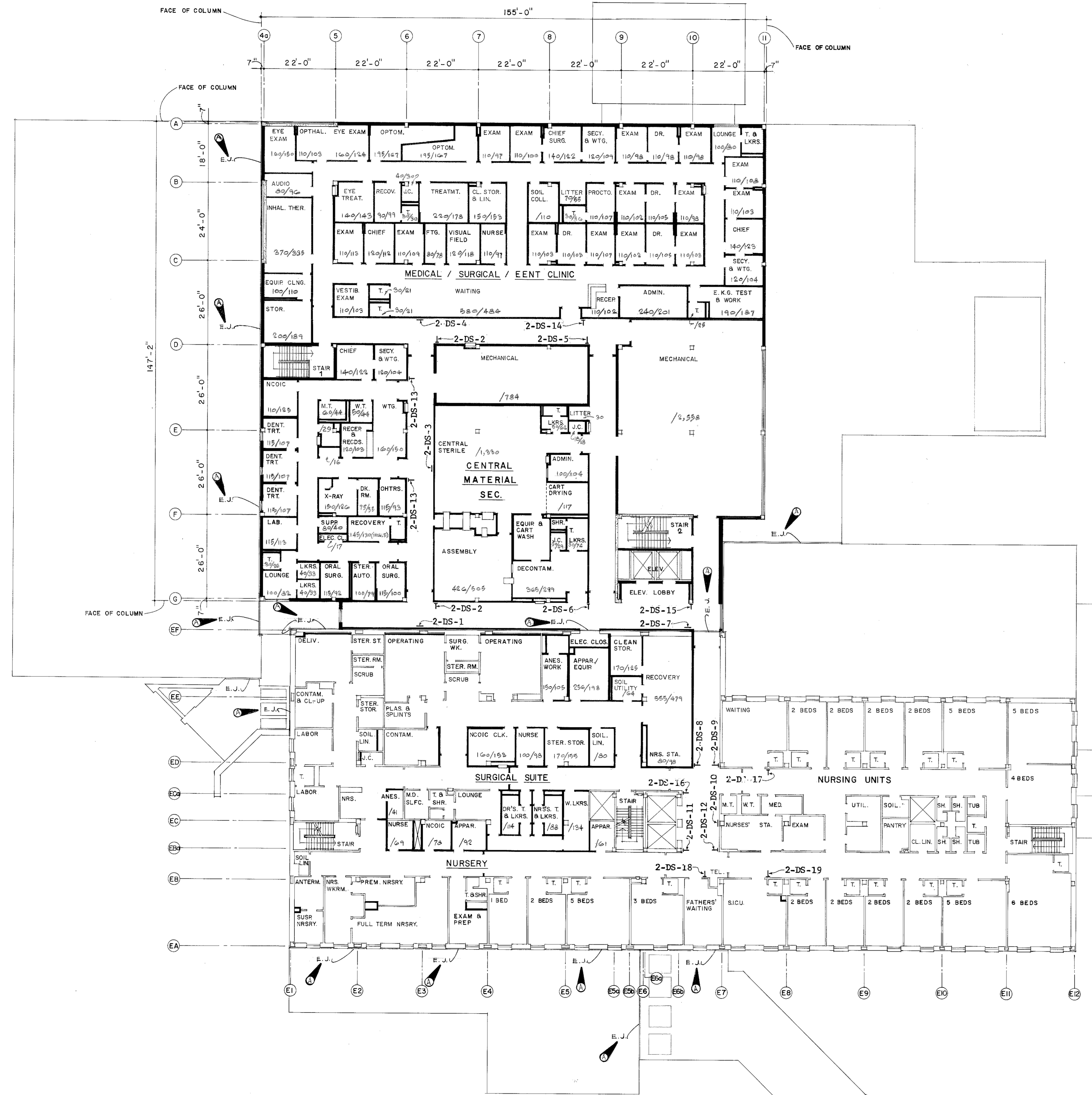

COMPOSITE SECOND FLOOR PLAN
1/16" = 1'-0"

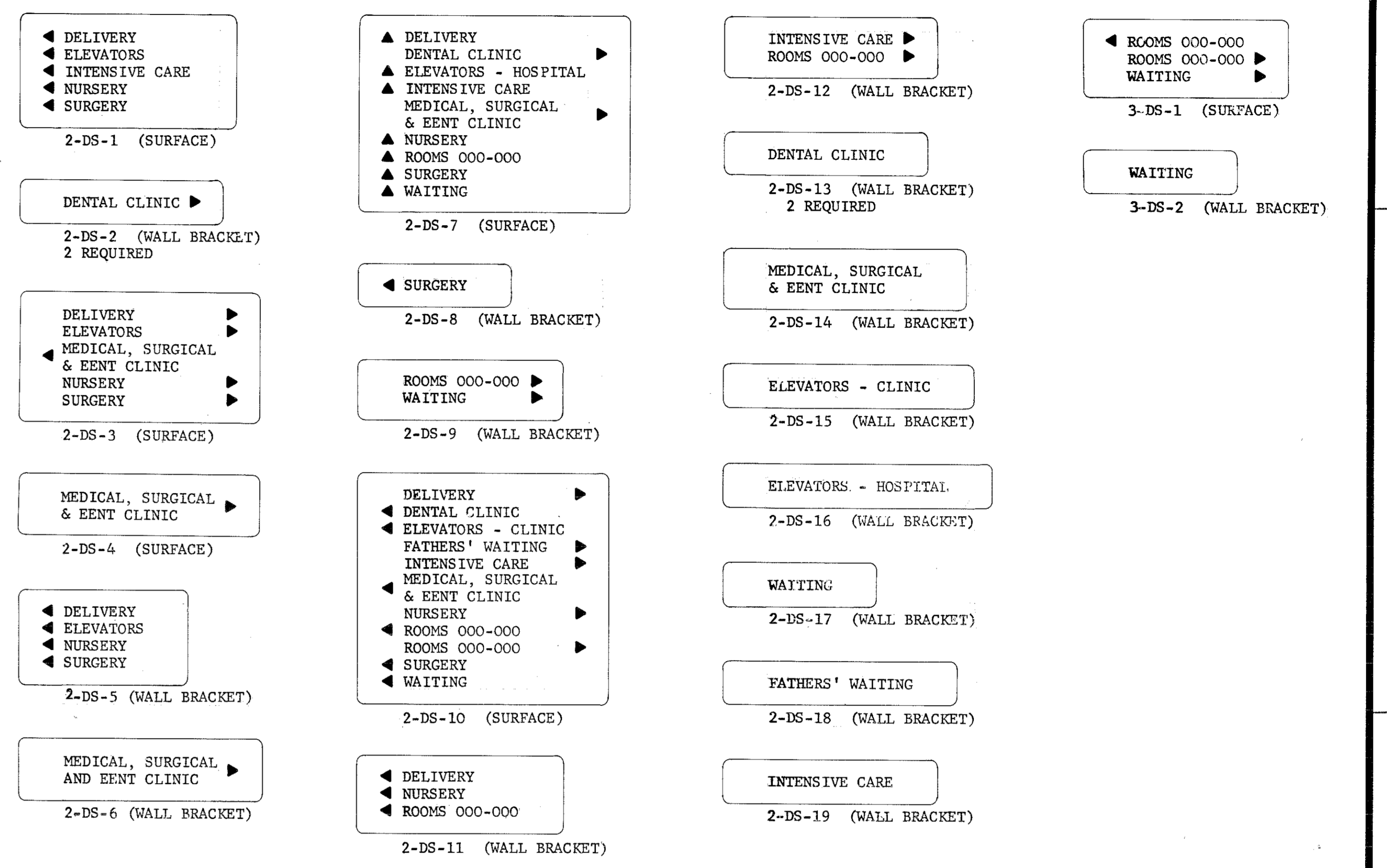

DEPARTMENTAL AND DIRECTIONAL SIGNS
NO SCALE

NOTE
SEE WALL BRACKET DETAIL (A-25)

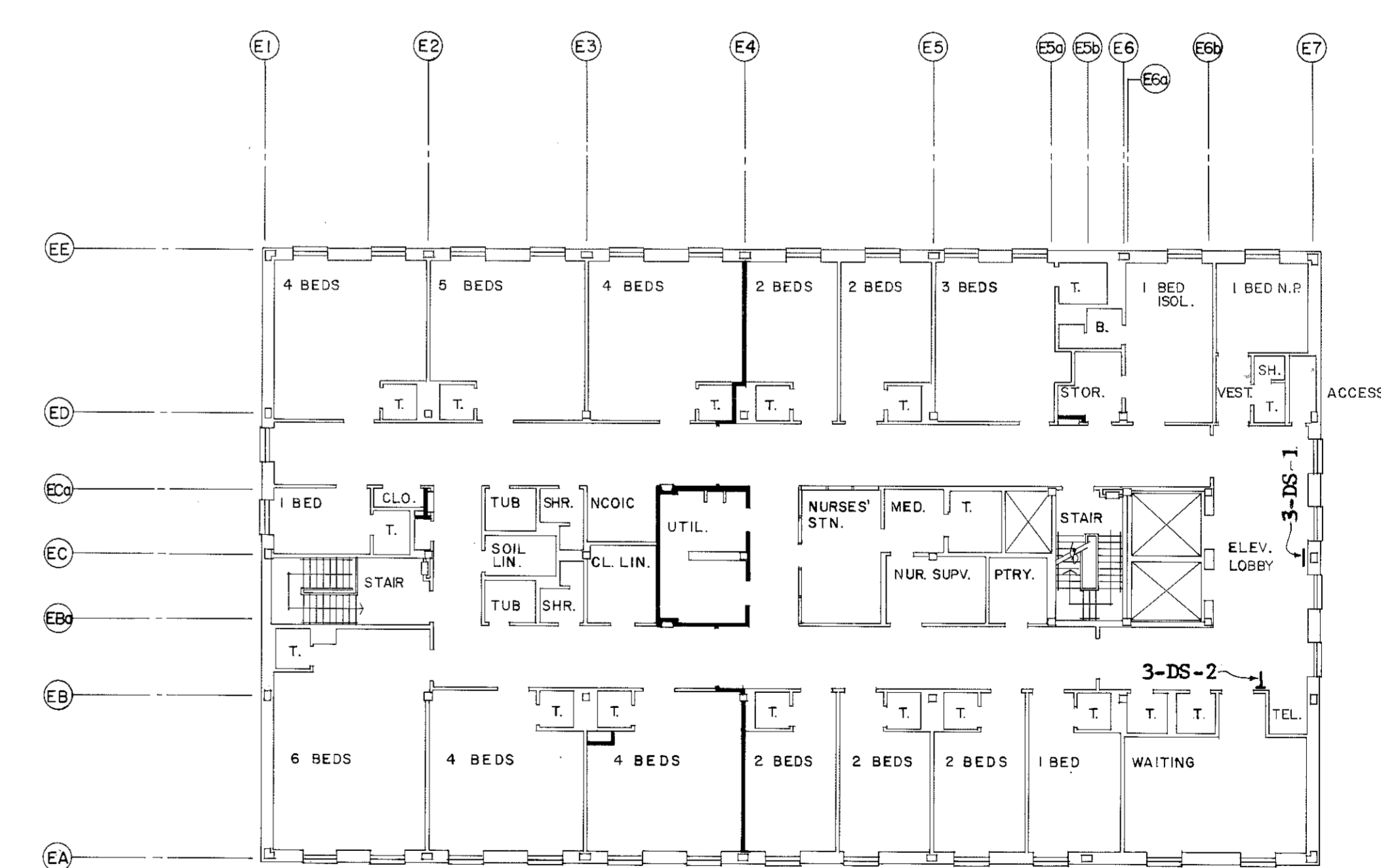

COMPOSITE THIRD FLOOR PLAN
1/16" = 1'-0"

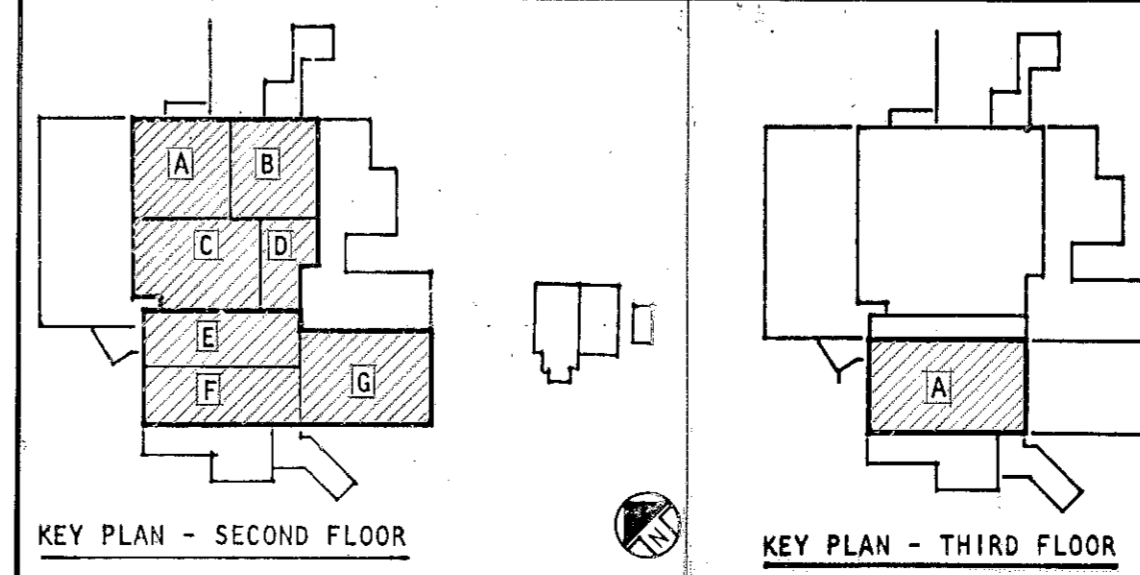

ABREU & ROBSON INCORPORATED ARCHITECTS AND ENGINEERS ATLANTA, GEORGIA

U.S. ARMY ENGINEER DISTRICT, MOBILE CORPS OF ENGINEERS MOBILE, ALA.

U.S. ARMY HOSPITAL, FORT MCLELLAN, ALABAMA

ARCHITECTURAL

COMPOSITE SECOND AND THIRD FLOOR PLANS

TO SAVE A LIFE YOU CAN'T BEAT SAFETY

SH. REF. NO. A-24

SPEC. NO. DACAO1 76-3-00 57

FILE NO. EYC-2-40

DRAWING NO. 32-02-03

SCALE: AS SHOWN DATE: APRIL, 1976 SHEET 40

DRAWING NUMBER: Mobile Hospital 440

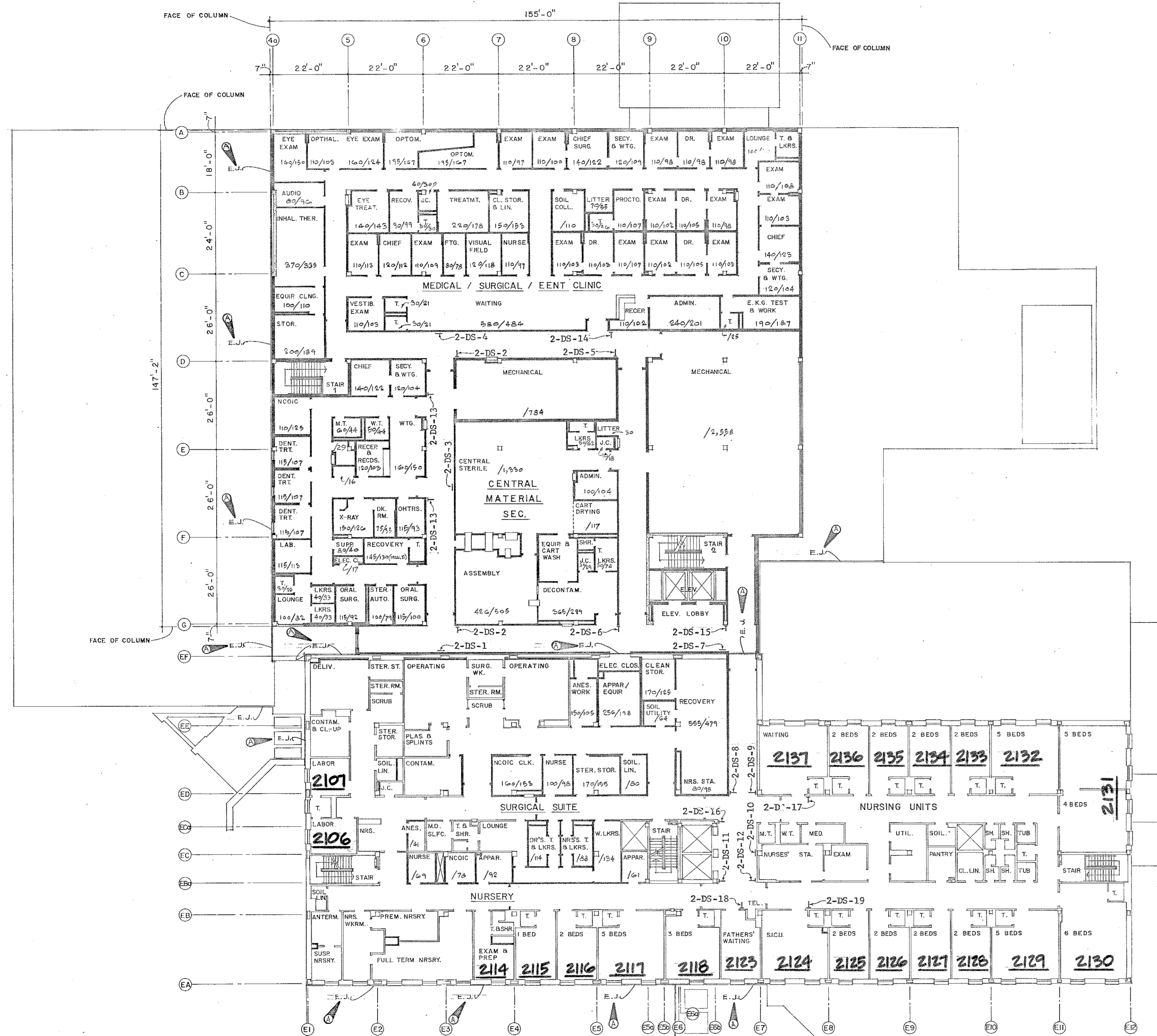

COMPOSITE SECOND FLOOR PLAN

COMPOSITE FLOOR PLANS FURNISHED FOR INFORMATIONAL PURPOSES ONLY. ROOM DESCRIPTIONS MAY NOT BE ACCURATE IN ALL CASES.

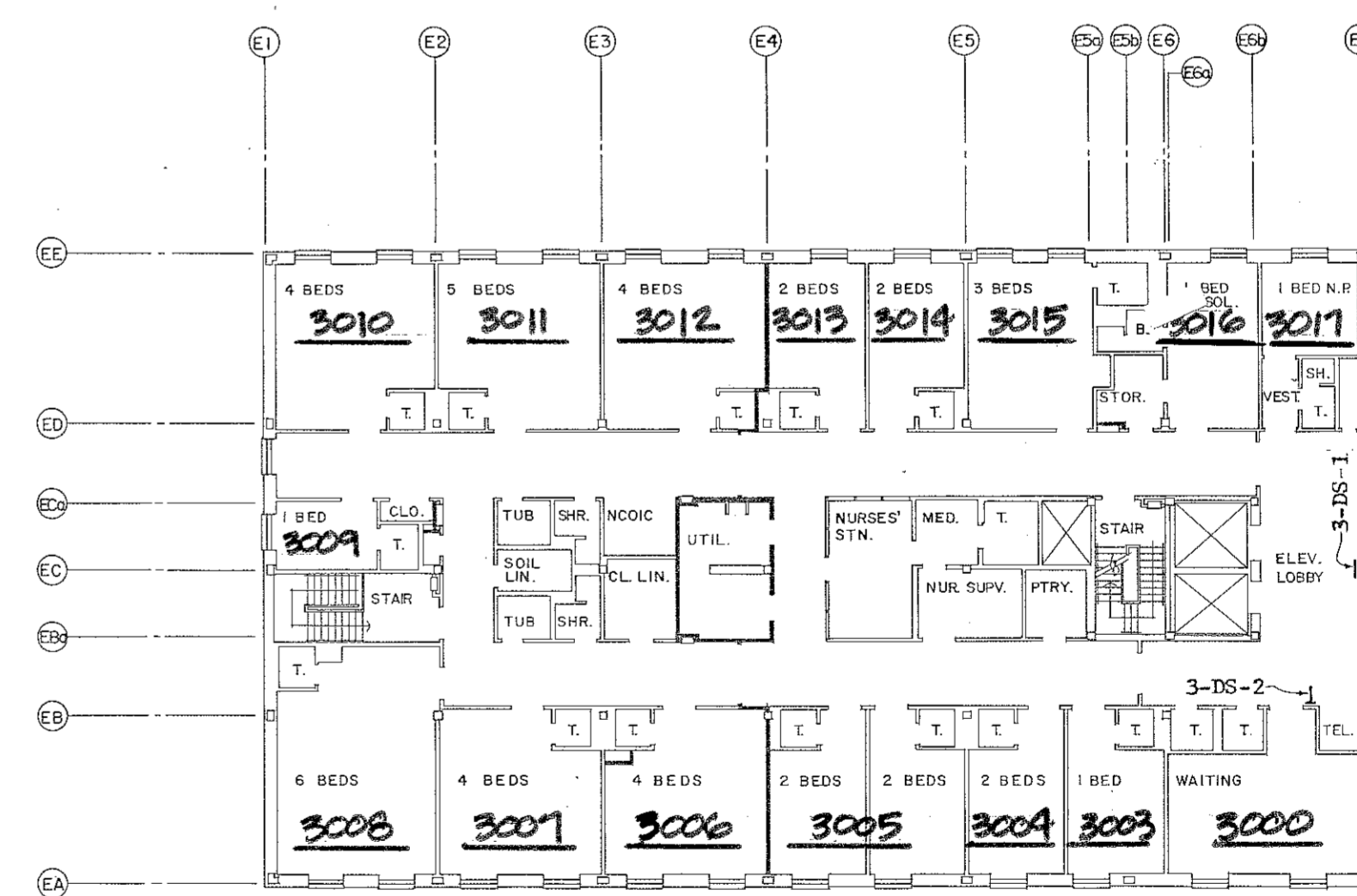

COMPOSITE THIRD FLOOR PLAN
1/16" = 1'-0"

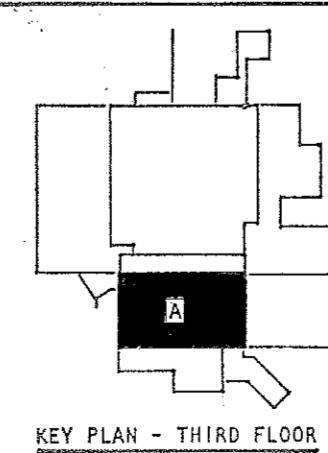
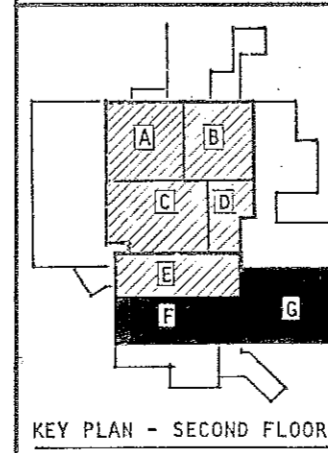

8' 0" 8' 16" 24' 32' 40'
1/16" = 1'-0"
SECOND FLOOR THIRD FLOOR
BLOCK A - A-25 BLOCK A - A-32
BLOCK B - A-26
BLOCK C - A-27
BLOCK D - A-28
BLOCK E - A-29
BLOCK F - A-30
BLOCK G - A-31

TO SAVE A LIFE
YOU CAN'T BEAT SAFETY

SH. REF. NO. A-24

ADREJ & ROBESON INCORPORATED ARCHITECTS AND ENGINEERS ATLANTA, GEORGIA	U.S. ARMY ENGINEER DISTRICT, MOBILE CORPS OF ENGINEERS MOBILE, ALA.
U.S. ARMY HOSPITAL, FORT McCLELLAN, ALABAMA	
ARCHITECTURAL	
COMPOSITE SECOND AND THIRD FLOOR PLANS	
SH. REF. NO. A-24	FILE NO. FMC-2-40
SPEC. NO. DAC-01 76-3-00 57	DRAWING NO. 32-02-03
SCALE: AS SHOWN	DATE: APRIL, 1975
	SHEET 40

REVISIONS			
SYM. ZONE	DESCRIPTION	DATE	APPROVED
4	GENERAL REVISION	5-17-76	[Signature]
	76-0007	MAY 80 775	[Signature]

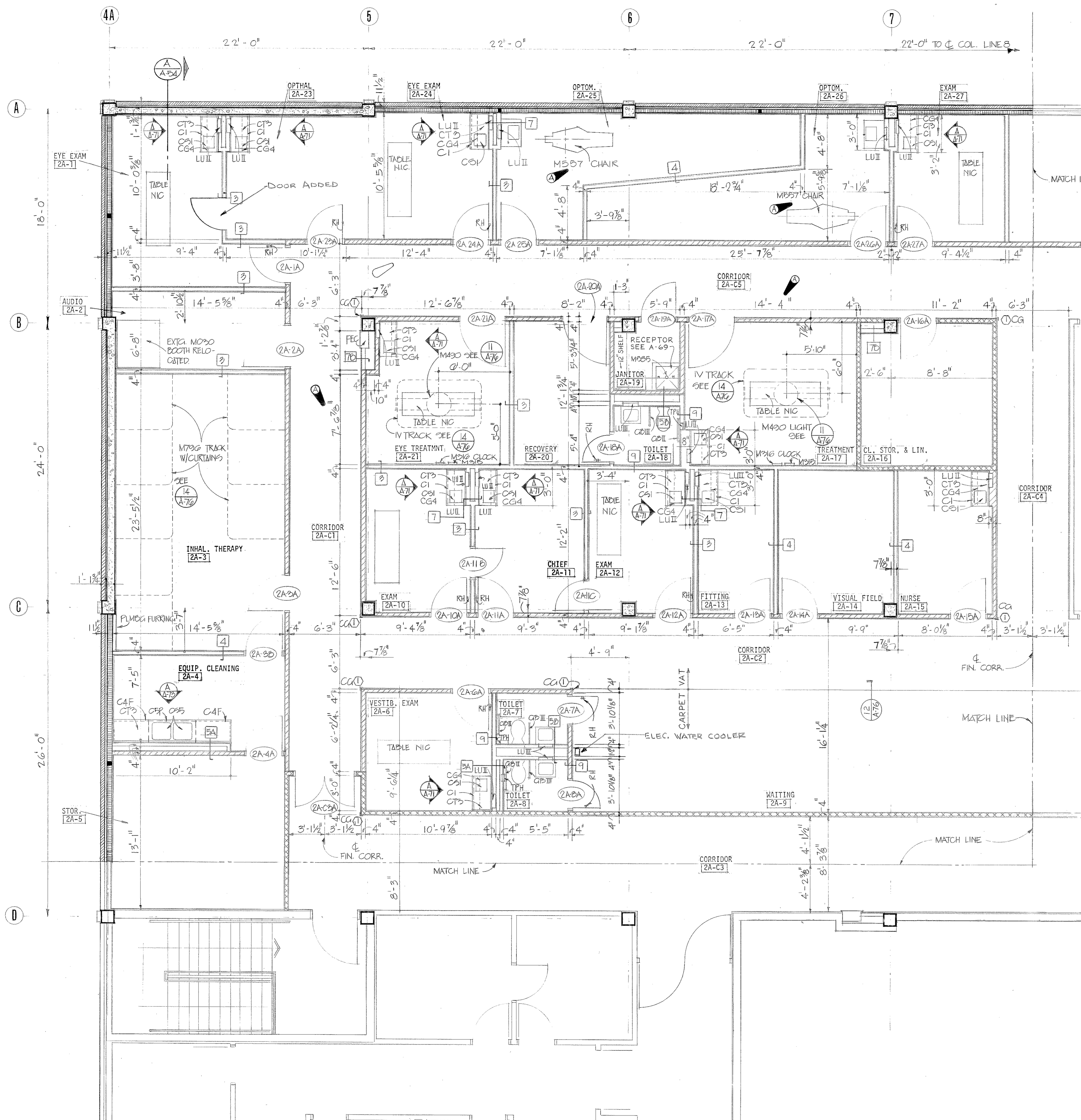

SECOND FLOOR PLAN - BLOCK A
1/4" = 1'-0"

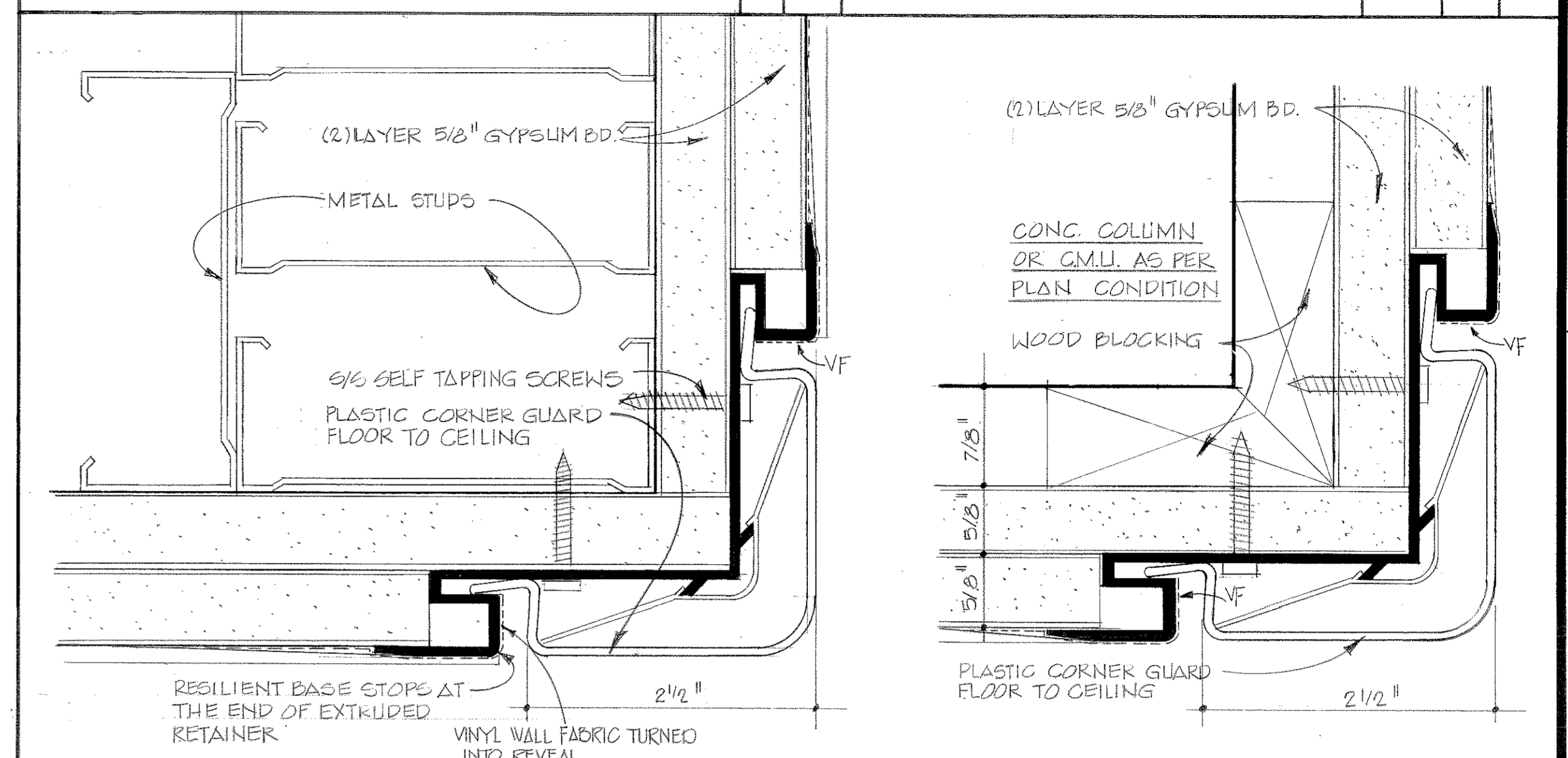

1 TYPICAL CORNER GUARD DETAIL STUD WALLS
FULL SCALE

2 TYPICAL CORNER GUARD ON CONG. COLUMN AND CONG. MASONRY
FULL SCALE

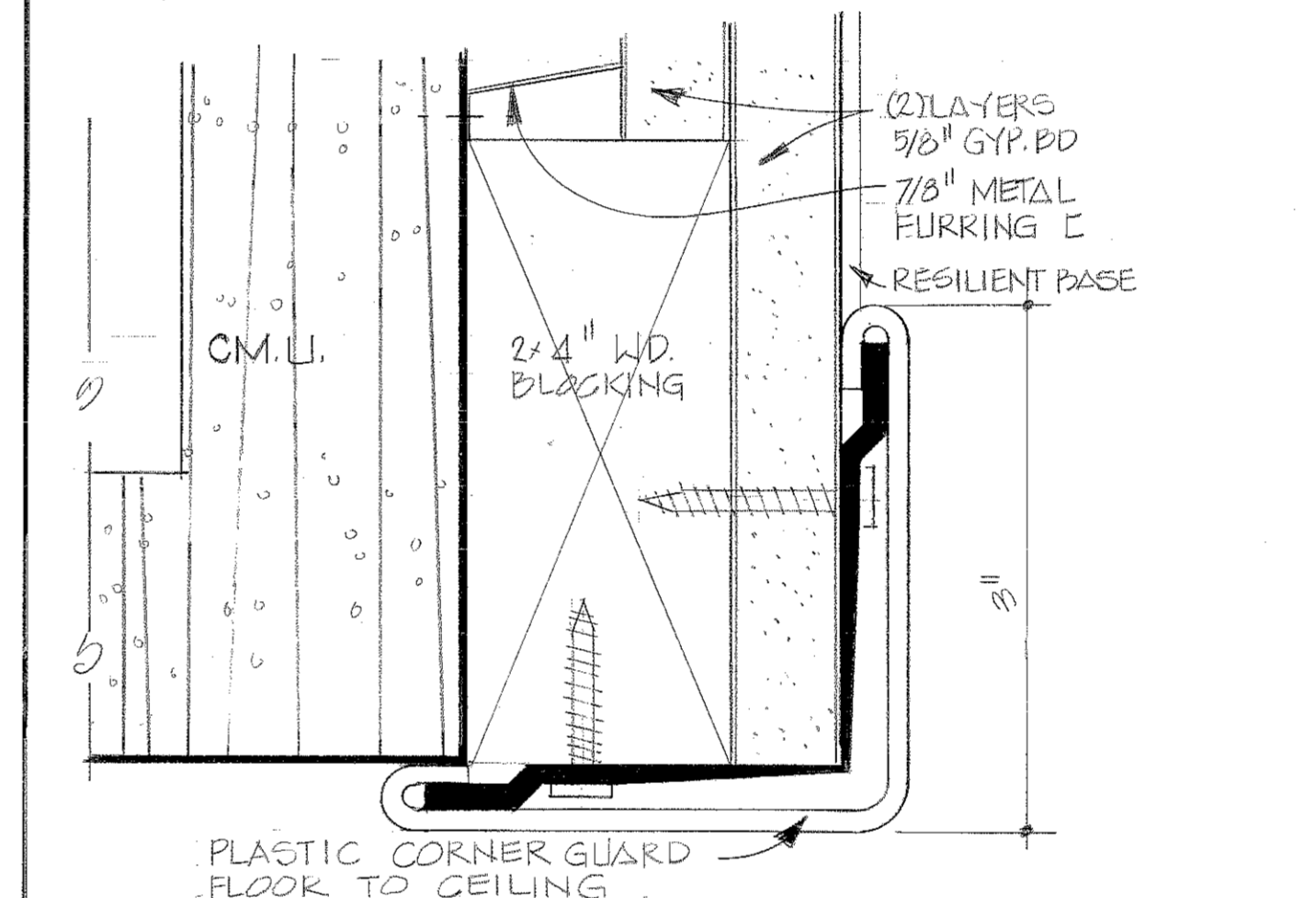

3 CORNER GUARD SURFACE MOUNTED
FULL SCALE

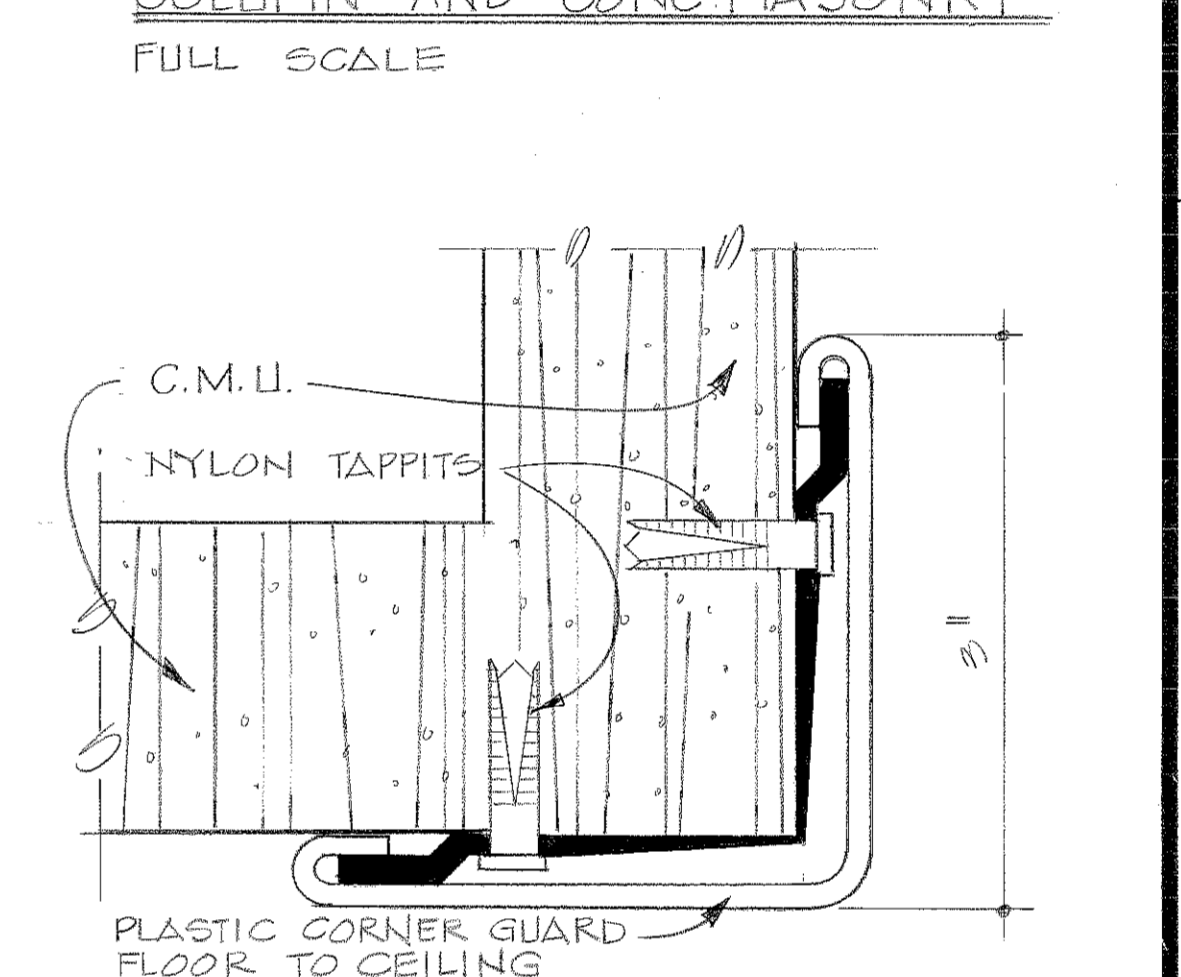

4 CORNER GUARD SURFACE MOUNTED
FULL SCALE

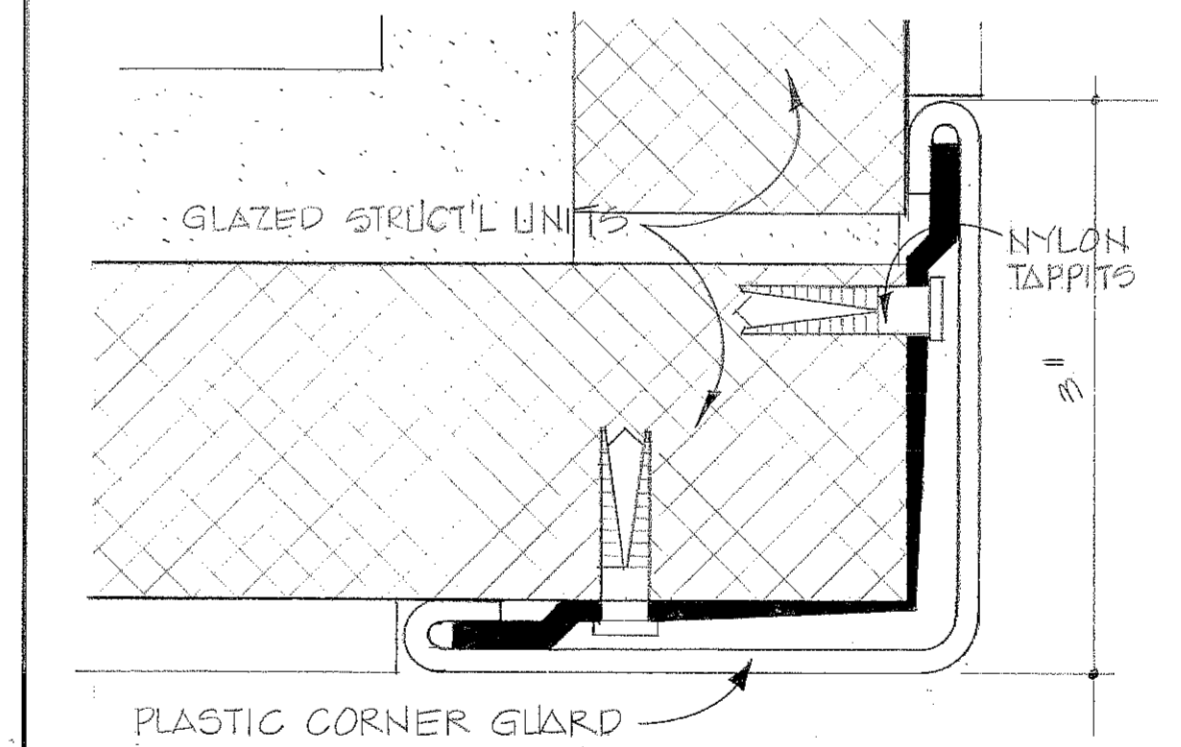

5 CORNER GUARD SURFACE MOUNTED
FULL SCALE

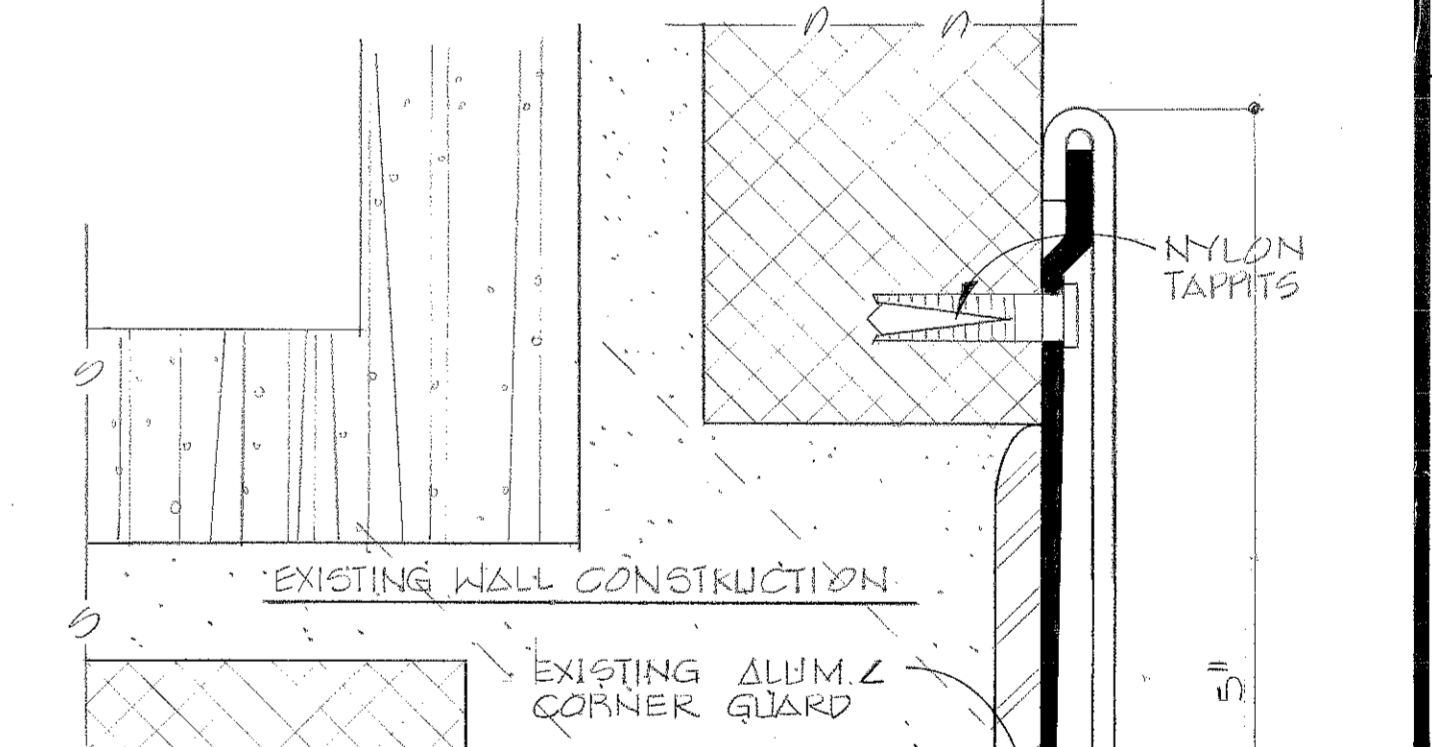

6 NEW SURFACE MOUNTED CORNER GUARD OVER EXISTING CORNER GUARDS
FULL SCALE

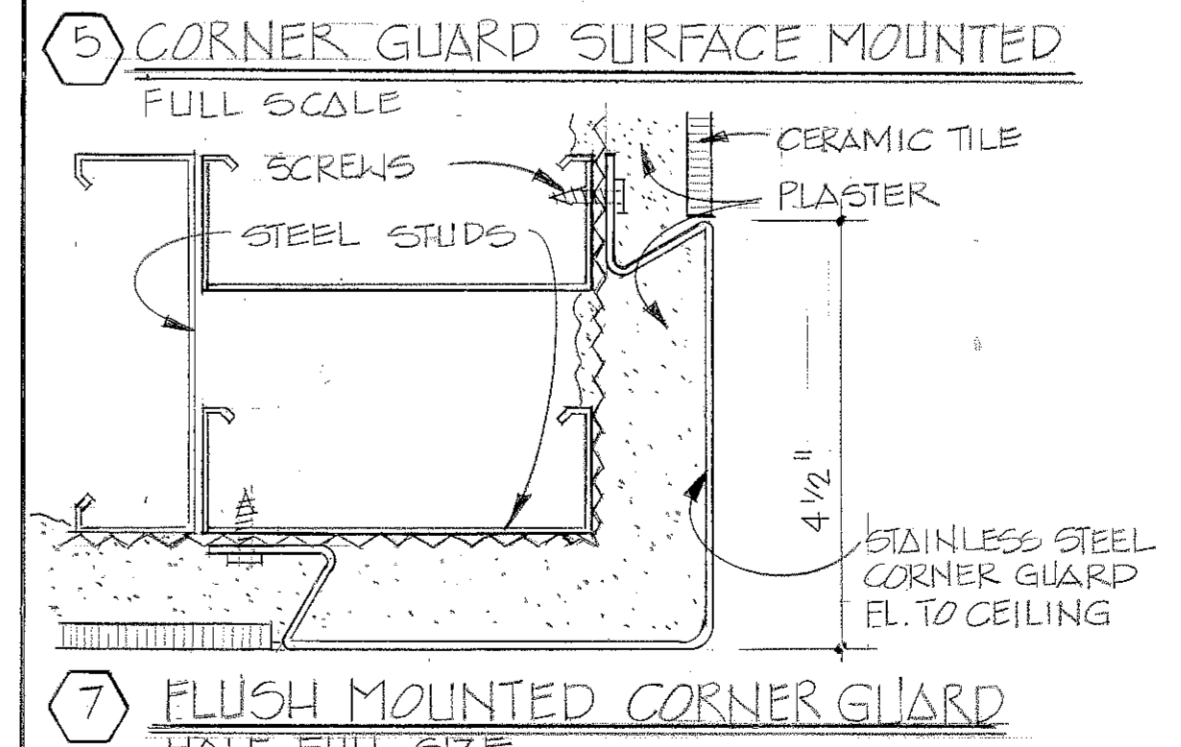

7 FLUSH MOUNTED CORNER GUARD
HALF FULL SIZE

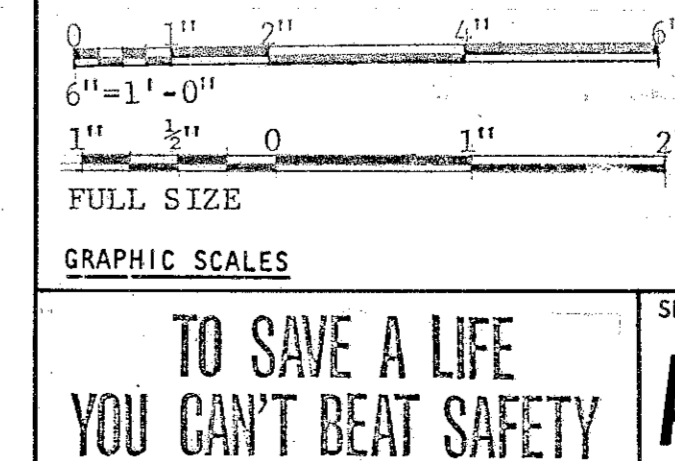
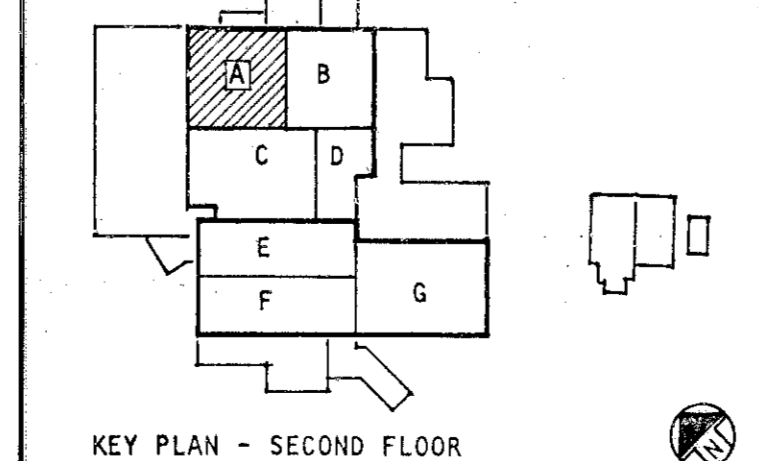

ABREU & ROBESON INCORPORATED
ARCHITECTS AND ENGINEERS
ATLANTA, GEORGIA

U.S. ARMY ENGINEER DISTRICT, MOBILE
CORPS OF ENGINEERS
MOBILE, ALA.

U.S. ARMY HOSPITAL, FORT MCLELLAN, ALABAMA

ARCHITECTURAL
SECOND FLOOR PLAN - BLOCK A

SH. REF. NO. A-25
SPEC. NO. DACAO1
76-B-00 57

FILE NO. FMC-2-41
DRAWING NO. 32-02-03

SCALE: AS SHOWN DATE: APRIL, 1976 SHEET 41

REVISIONS			
SYM. ZONE	DESCRIPTION	DATE	APPROVED
12	GENERAL REVISION	5-17-76	[Signature]
	REV. AS BLD. CONTRACTOR 76-00057	1 MAY 81	[Signature]

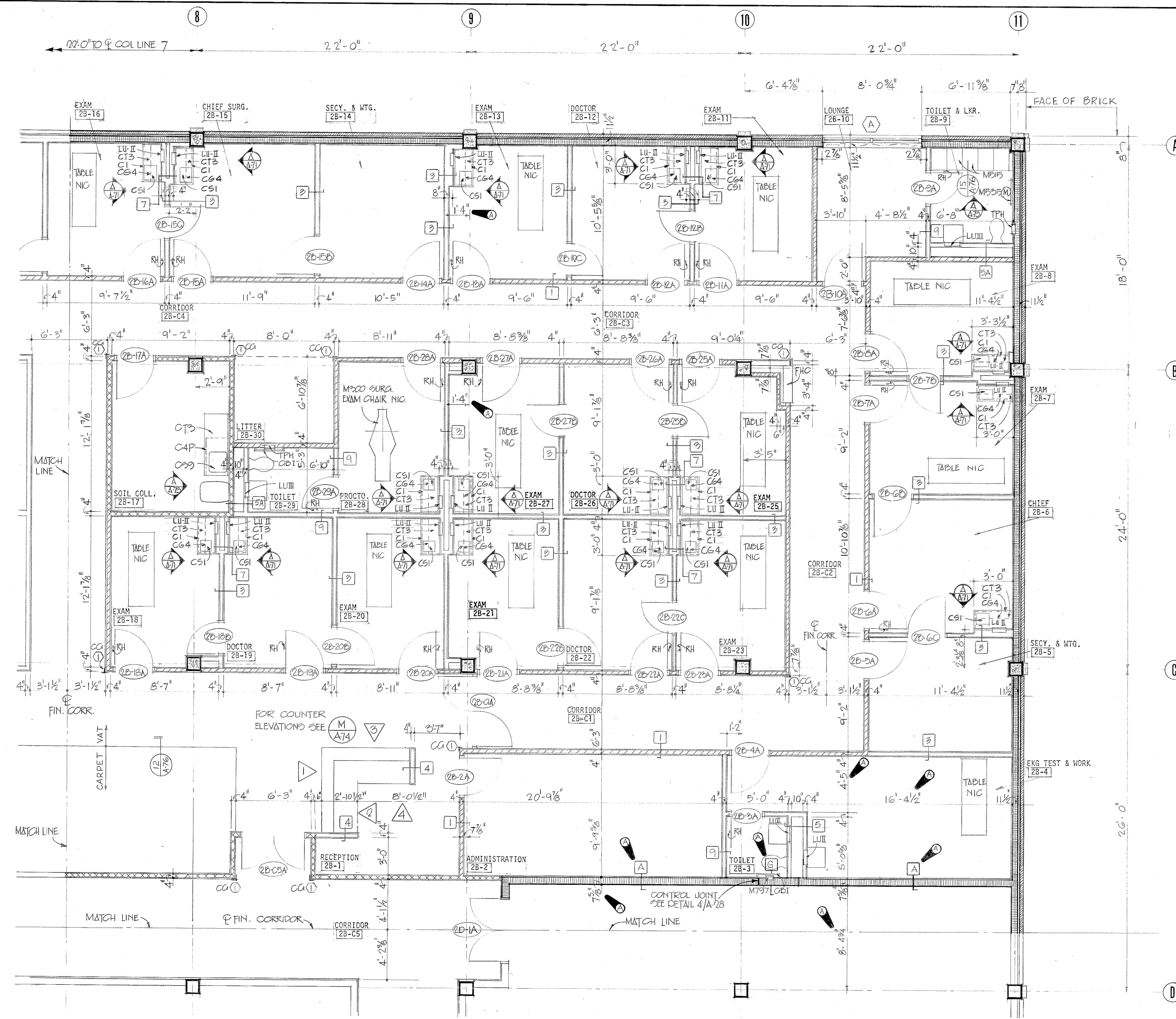

SECOND FLOOR PLAN - BLOCK B
1/4" = 1'-0"

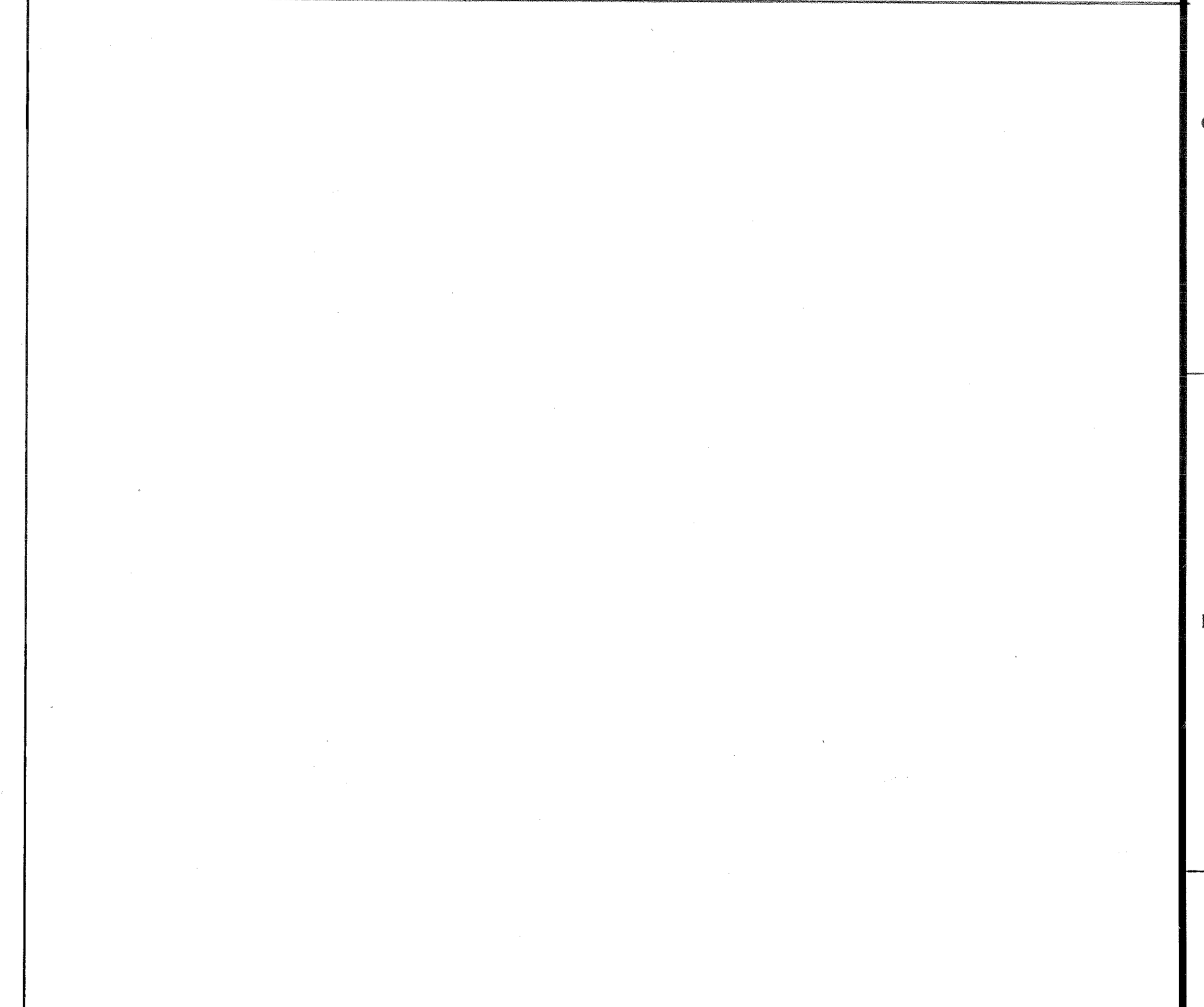
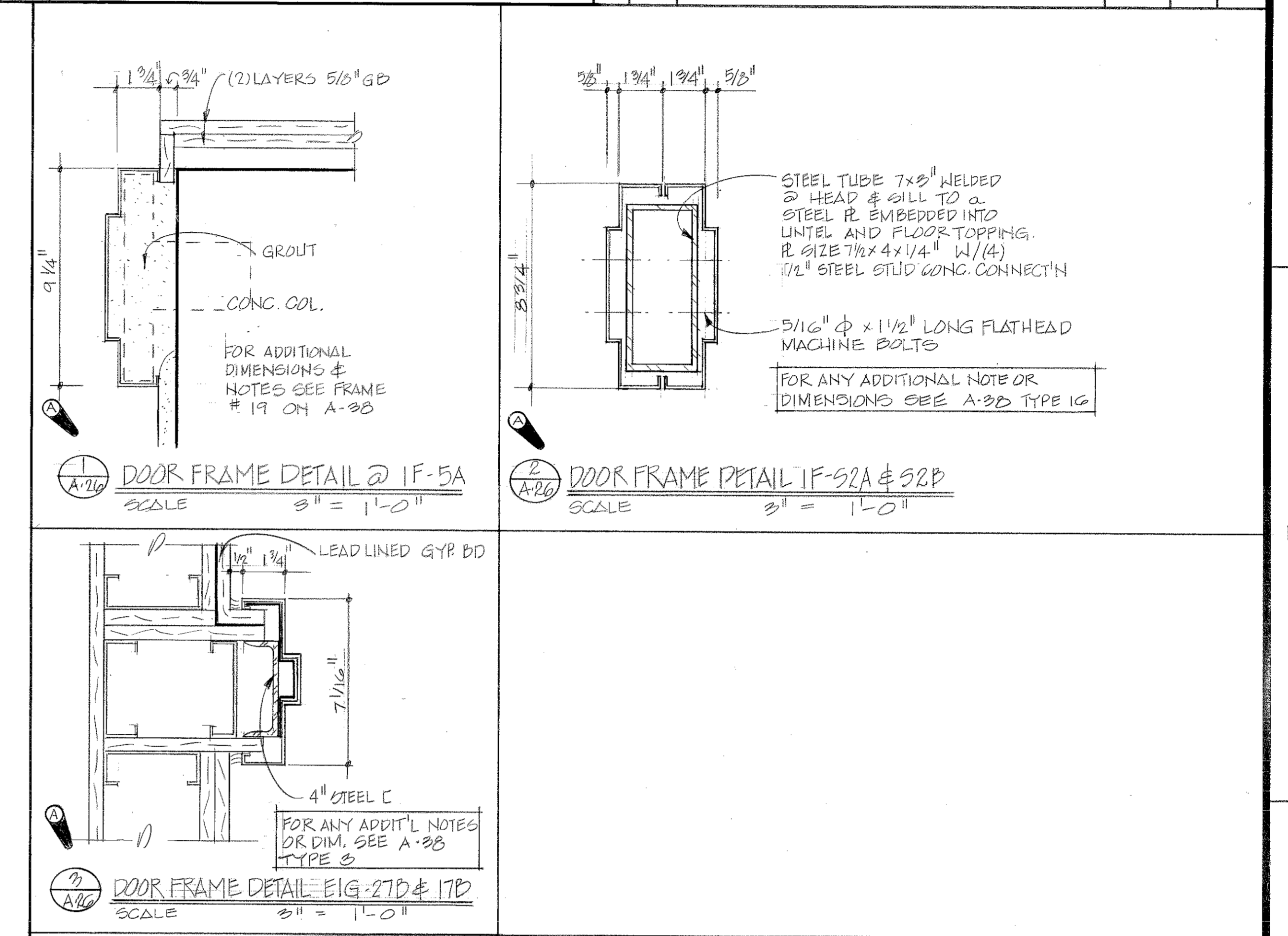

GRAPHIC SCALES
1" = 1'-0"

TO SAVE A LIFE
YOU CAN'T BEAT SAFETY

SH. REF. NO. A-26

ABREU & ROBESON INCORPORATED
ARCHITECTS AND ENGINEERS
ATLANTA, GEORGIA

U. S. ARMY ENGINEER DISTRICT, MOBILE
CORPS OF ENGINEERS
MOBILE, ALA.

U. S. ARMY HOSPITAL, FORT McCLELLAN, ALABAMA

ARCHITECTURAL
SECOND FLOOR PLAN - BLOCK B

SPEC. NO. DACAO1
76-00057

SCALE: AS SHOWN DATE: APRIL, 1976 SHEET 42

DRAWING NUMBER

DRAWING NUMBER

DRAWING NUMBER

DRAWING NUMBER

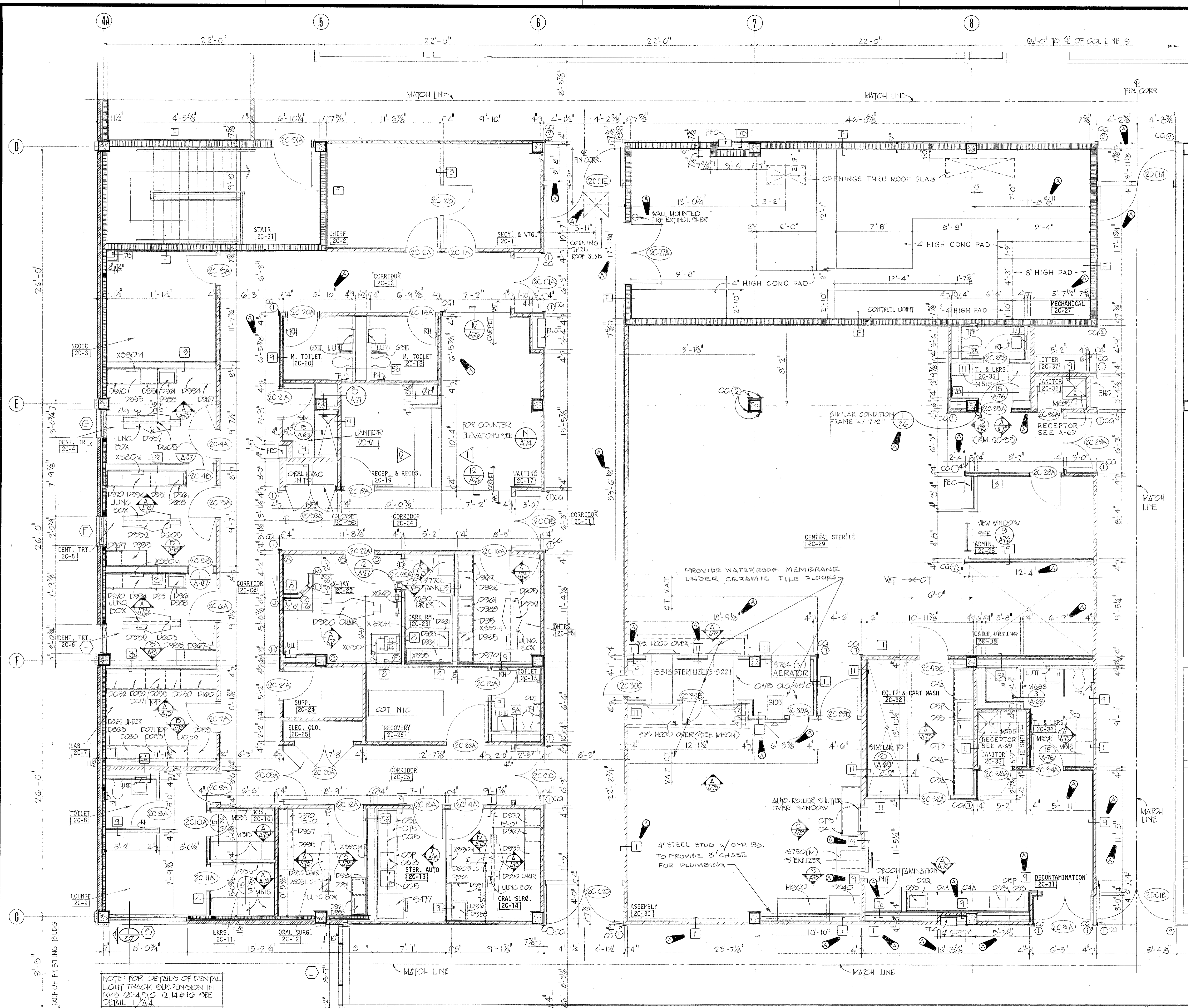

REVISIONS			
SYM. ZONE	DESCRIPTION	DATE	APPROVED
26	GENERAL REVISION	5/17/76	[Signature]
	REV. BY: [Signature]	1 MAY 76	[Signature]

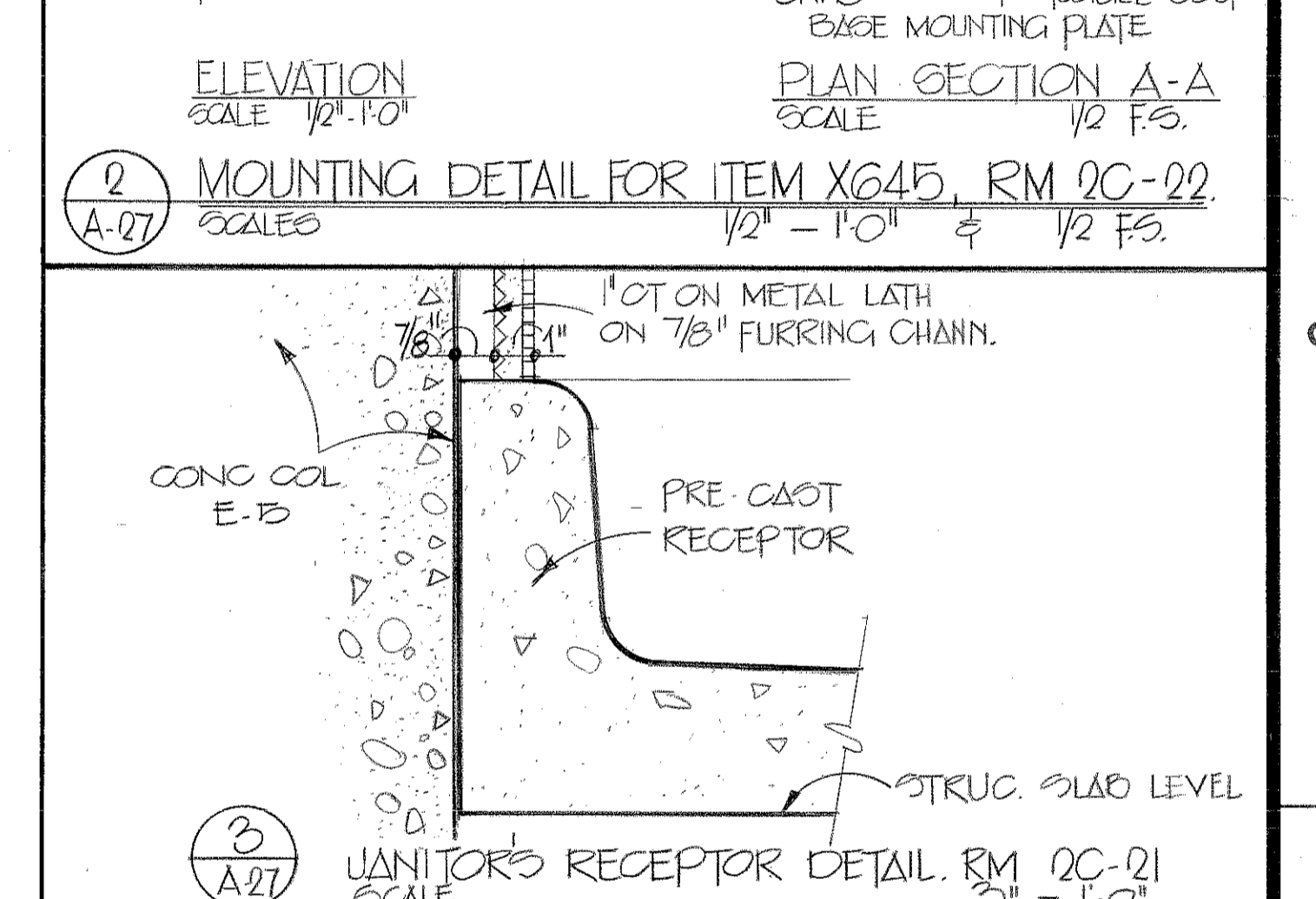
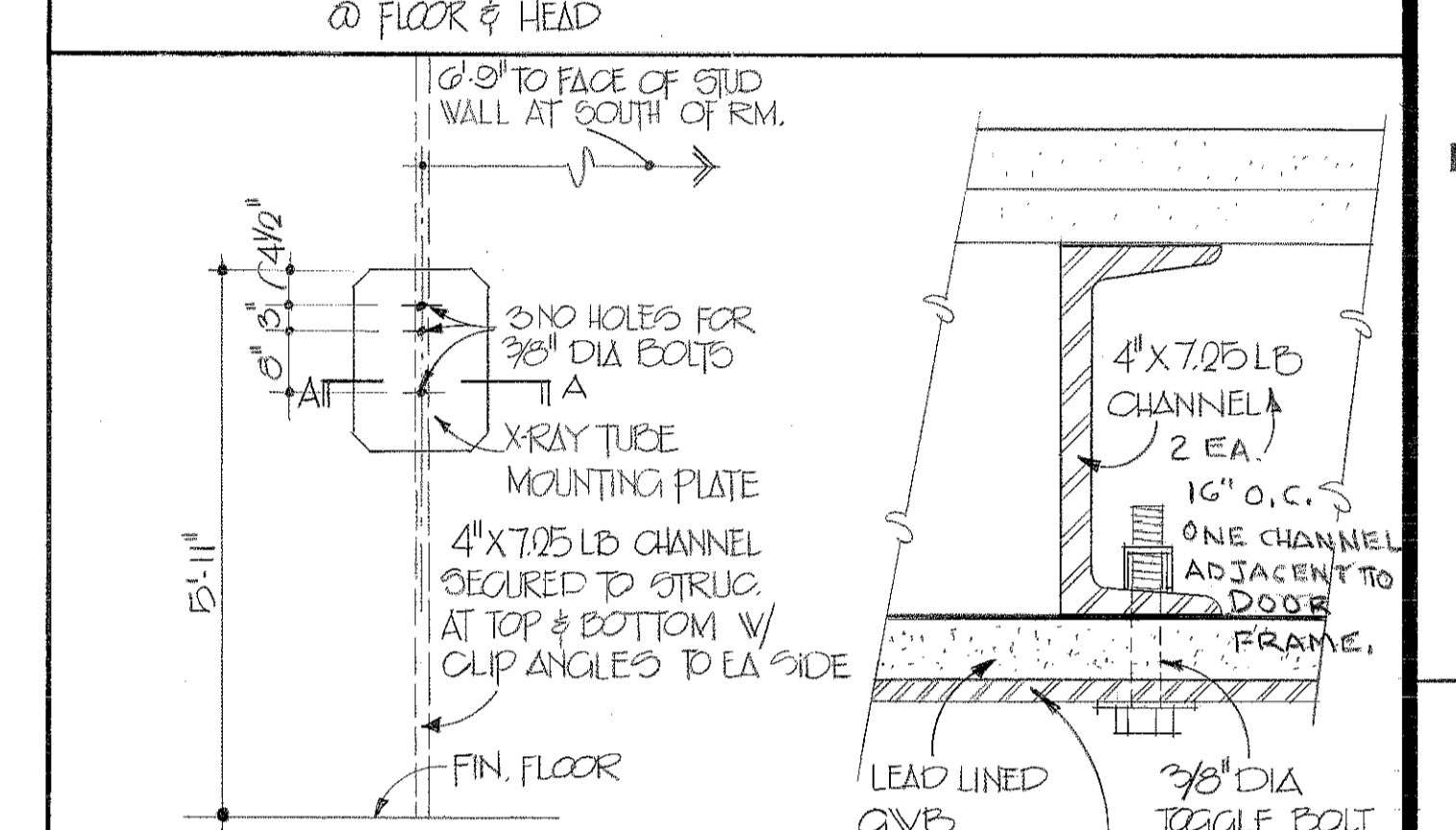
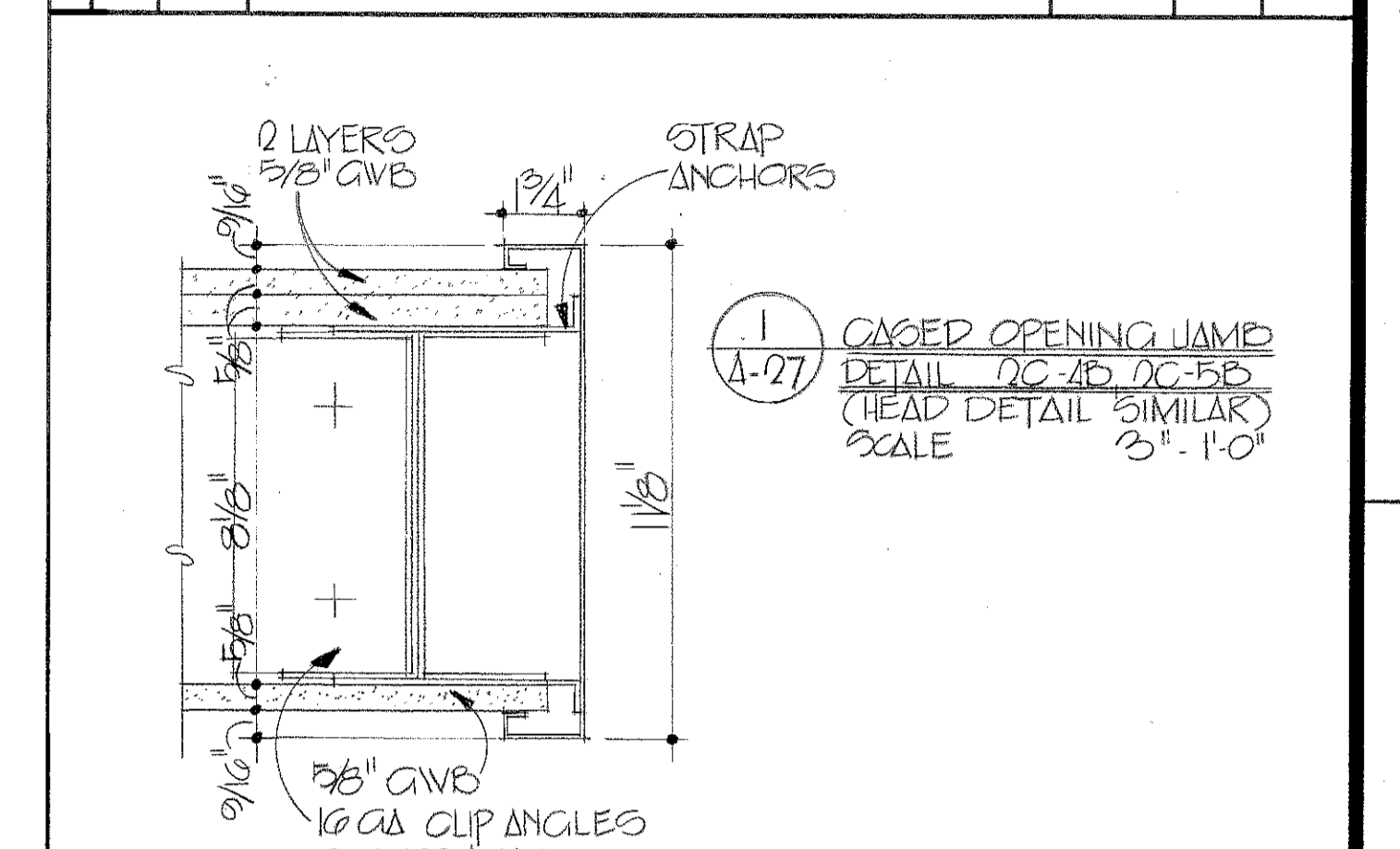

LEAD SCHEDULE
 ROOM NO. 2C-22

WALL SYMBOL	LEAD THICKNESS
WALL AD	1/8"
DOOR BC	1/8"
WALL CD	1/8"
DOOR DE	1/8"
WALL EF	1/8"
WALL FG	1/8"
WALL GH	1/8"
WALL HU	1/8"
WALL JK	1/8"
WALL KL	1/8"
WALL LM	1/8"

NOTE: SHIELDING IN WALLS AND DOORS MUST EXTEND FROM FLOOR TO 7'0" HIGH.

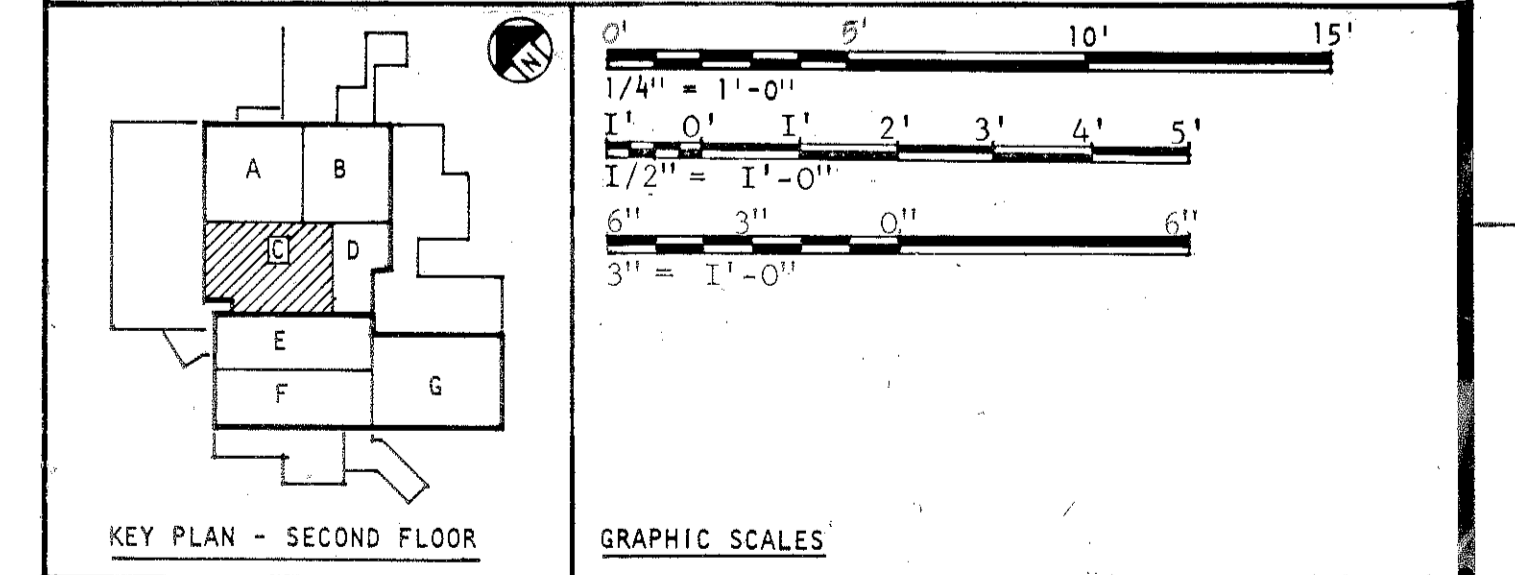

SECOND FLOOR PLAN - BLOCK C
 1/4" = 1'-0"

TO SAVE A LIFE YOU CAN'T BEAT SAFETY

ABREU & ROBESON INCORPORATED
 ARCHITECTS AND ENGINEERS
 ATLANTA, GEORGIA

U.S. ARMY ENGINEER DISTRICT, MOBILE
 CORPS OF ENGINEERS
 MOBILE, ALA.

U.S. ARMY HOSPITAL, FORT McCLELLAN, ALABAMA

ARCHITECTURAL
 SECOND FLOOR PLAN - BLOCK C

SH. REF. NO. A-27
 SPEC. NO. DACAOI
 76-B-00 57

SIZE FILE NO. FMC-2-43
 DRAWING NO. 32-02-03
 SCALE: AS SHOWN DATE: APRIL, 1976 SHEET 43

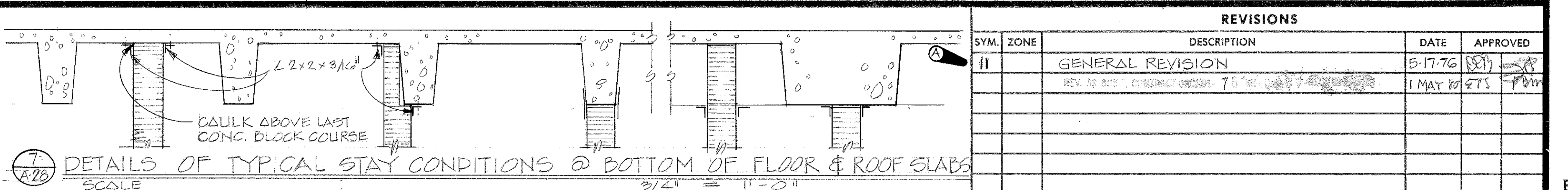
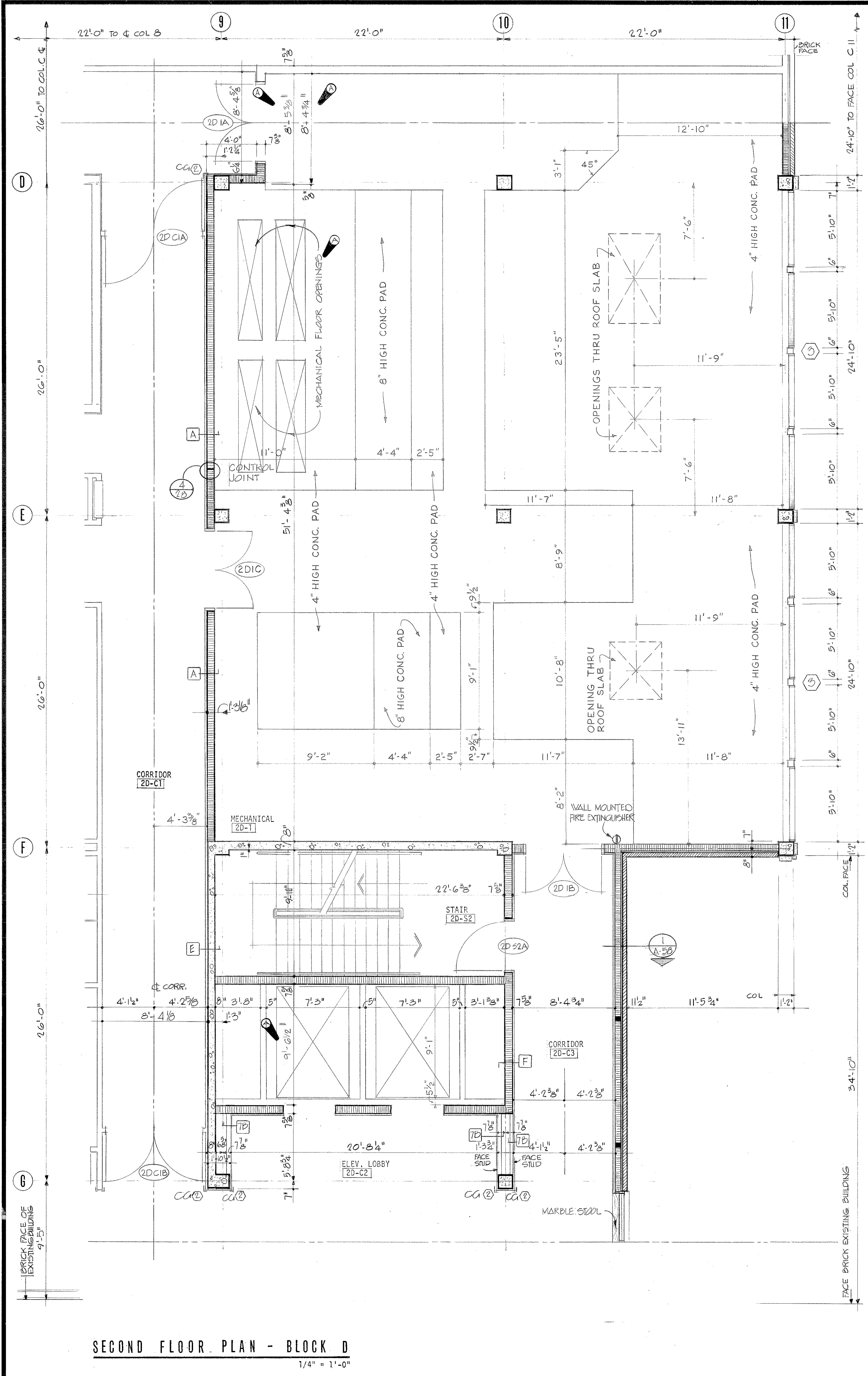

REVISIONS				
SYM.	ZONE	DESCRIPTION	DATE	APPROVED
11		GENERAL REVISION	5-17-76	[Signature]
		REF. TO SPEC. (CONCRETE) SECTION 7.5.7E	1 MAY 80 STS	[Signature]

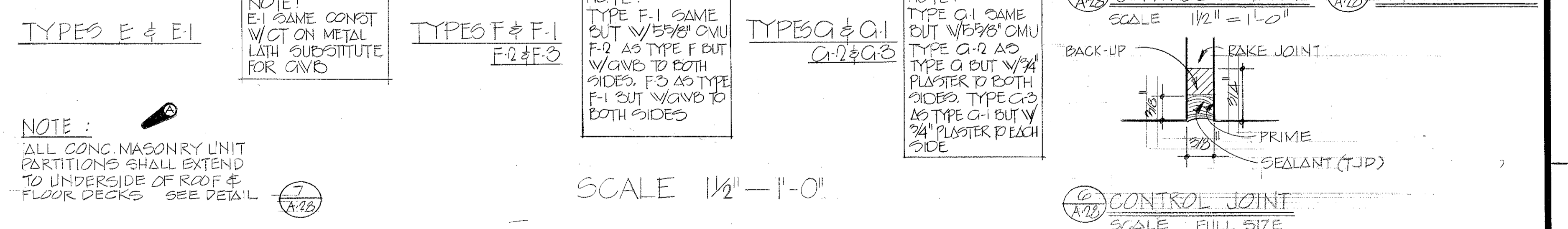
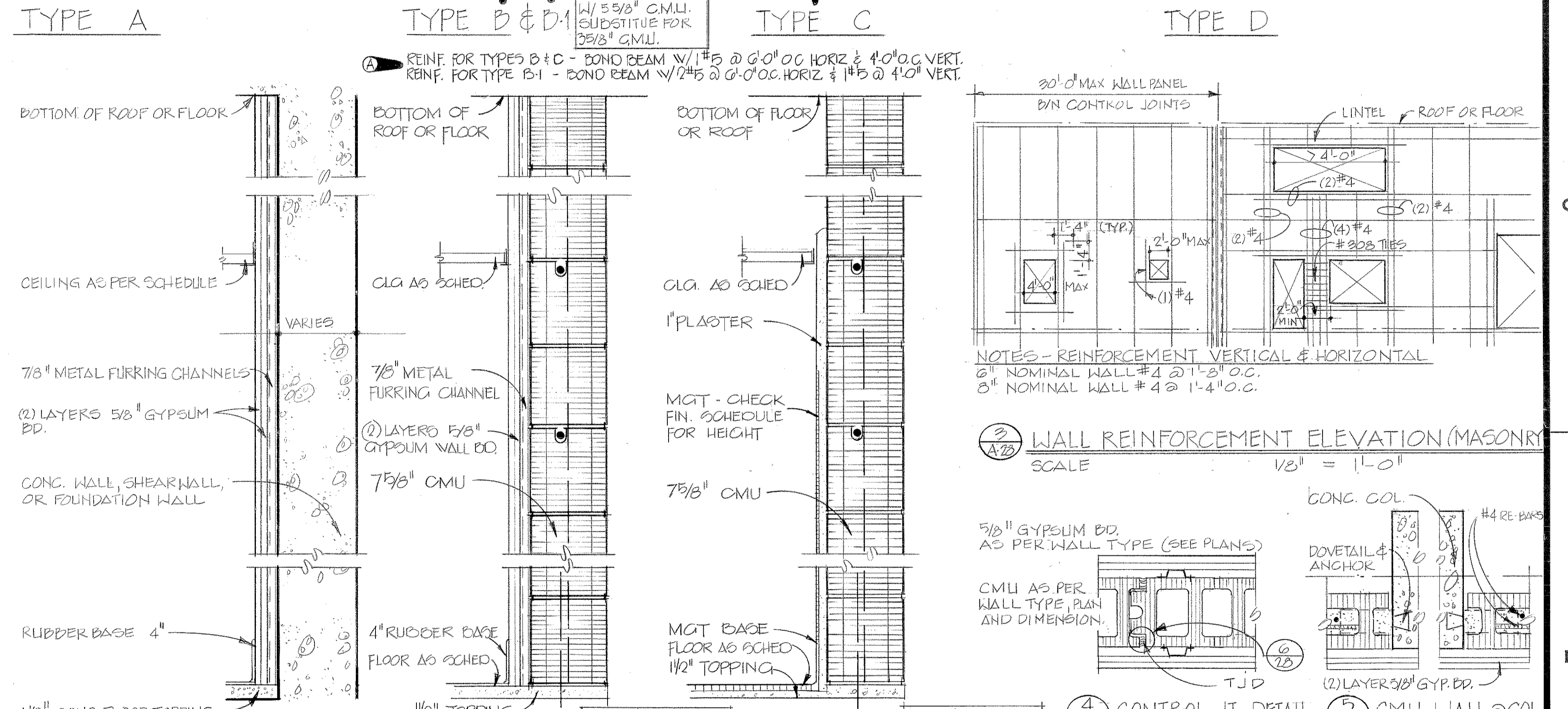
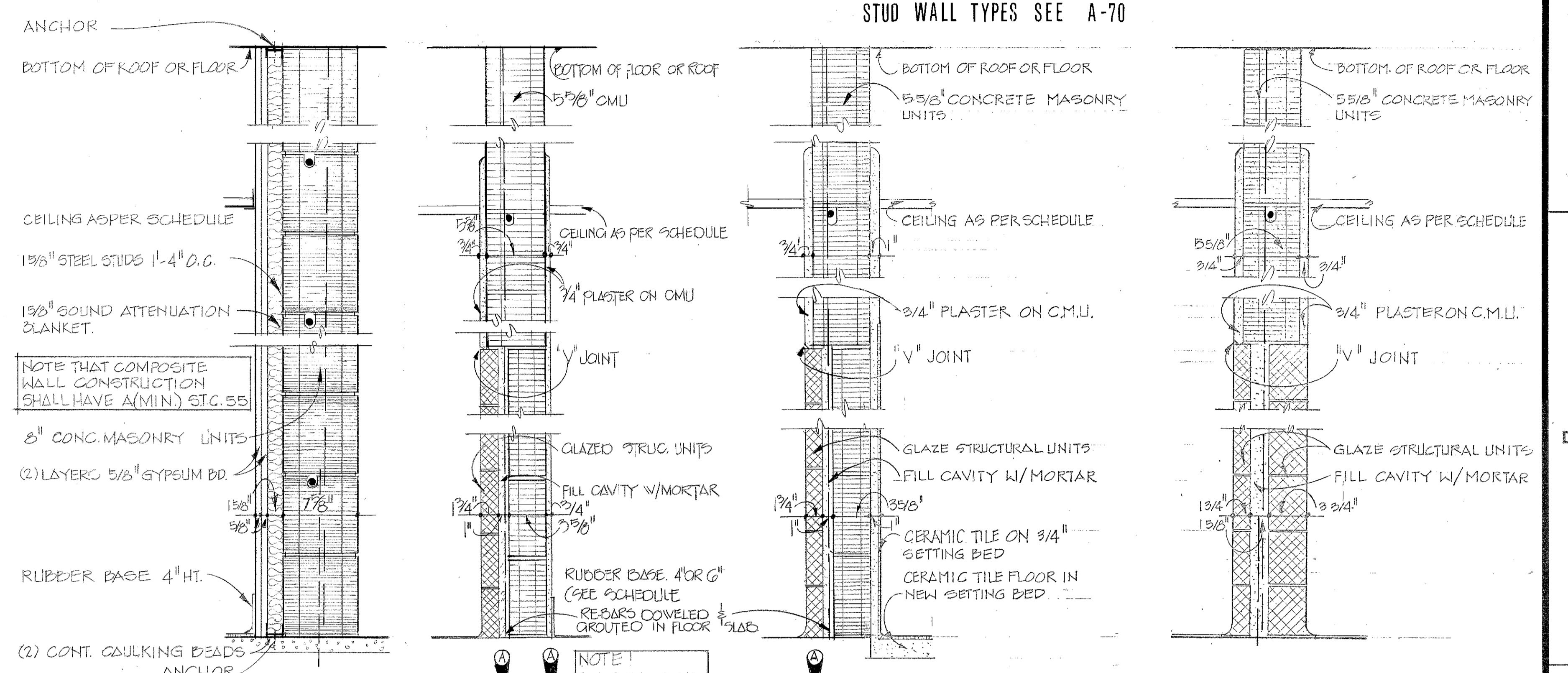

INTERIOR PARTITION DETAILS

COUNTER SINK VS. ALUM. SCHEDULE & EXP. SHIELD

ALUM. SIGN BRACKET

KEY PLAN - SECOND FLOOR

TO SAVE A LIFE YOU CAN'T BEAT SAFETY

A-28

ABREU & ROBSON INCORPORATED U.S. ARMY ENGINEER DISTRICT, MOBILE
ARCHITECTS AND ENGINEERS CORPS OF ENGINEERS
ATLANTA, GEORGIA MOBILE, ALA.

ARCHITECTURAL

SECOND FLOOR PLAN - BLOCK D

SH. REF. NO. SPEC. NO. SIZE FILE NO. PXC-2-44
DACA01 76-0-0057
SCALE: AS SHOWN DATE: APRIL, 1976 SHEET 44

REVISIONS				
SYM. ZONE	DESCRIPTION	DATE	APPROVED	
22	GENERAL REVISION	5-17-76	[Signature]	
	REV. AS BUILT CONTRACT NO. 76-C-0-0-0-07, MISSISSIPPI	1 MAY 80	[Signature]	

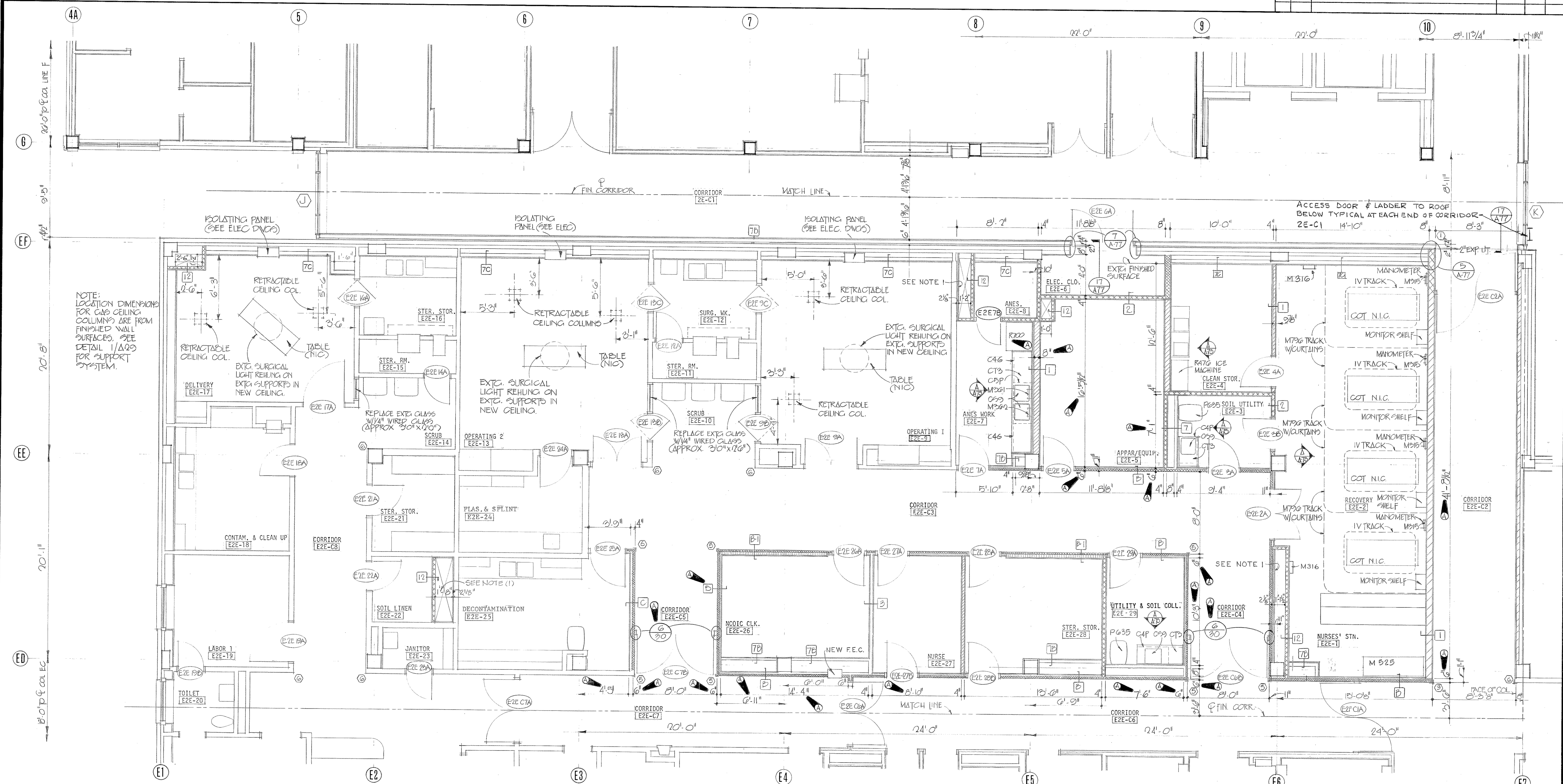

NOTE: LOCATION DIMENSIONS FOR GAS CEILING COLUMNS ARE FROM FINISHED WALL SURFACES. SEE DETAIL 11A09 FOR SUPPORT SYSTEM.

SECOND FLOOR PLAN - BLOCK E

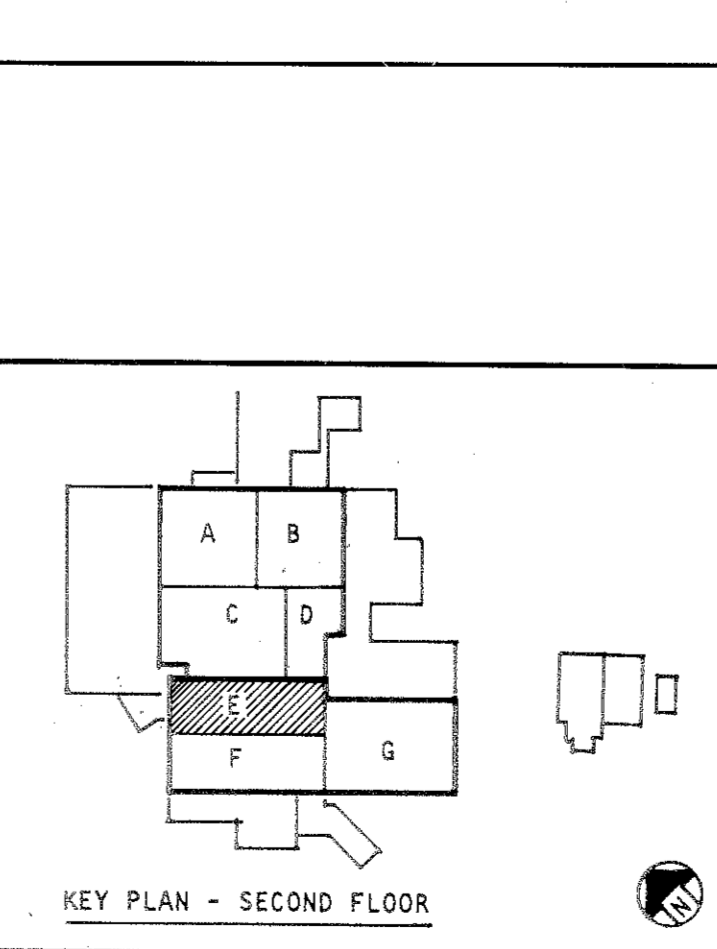
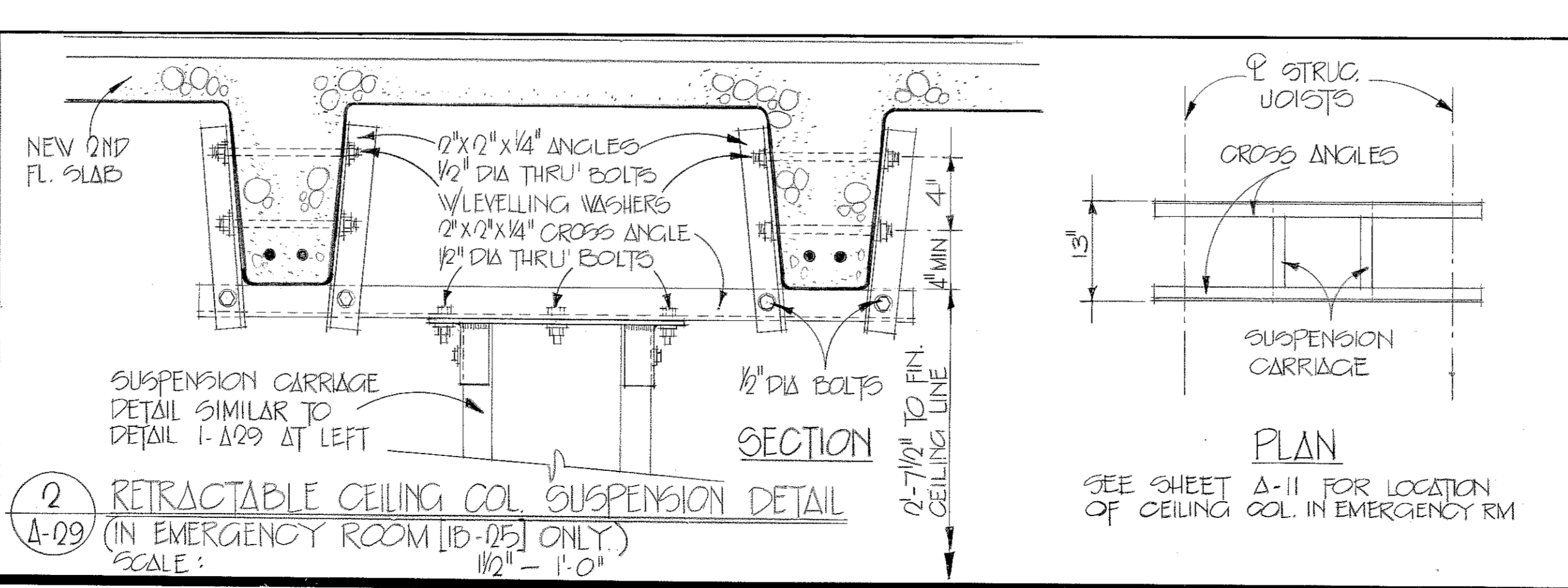
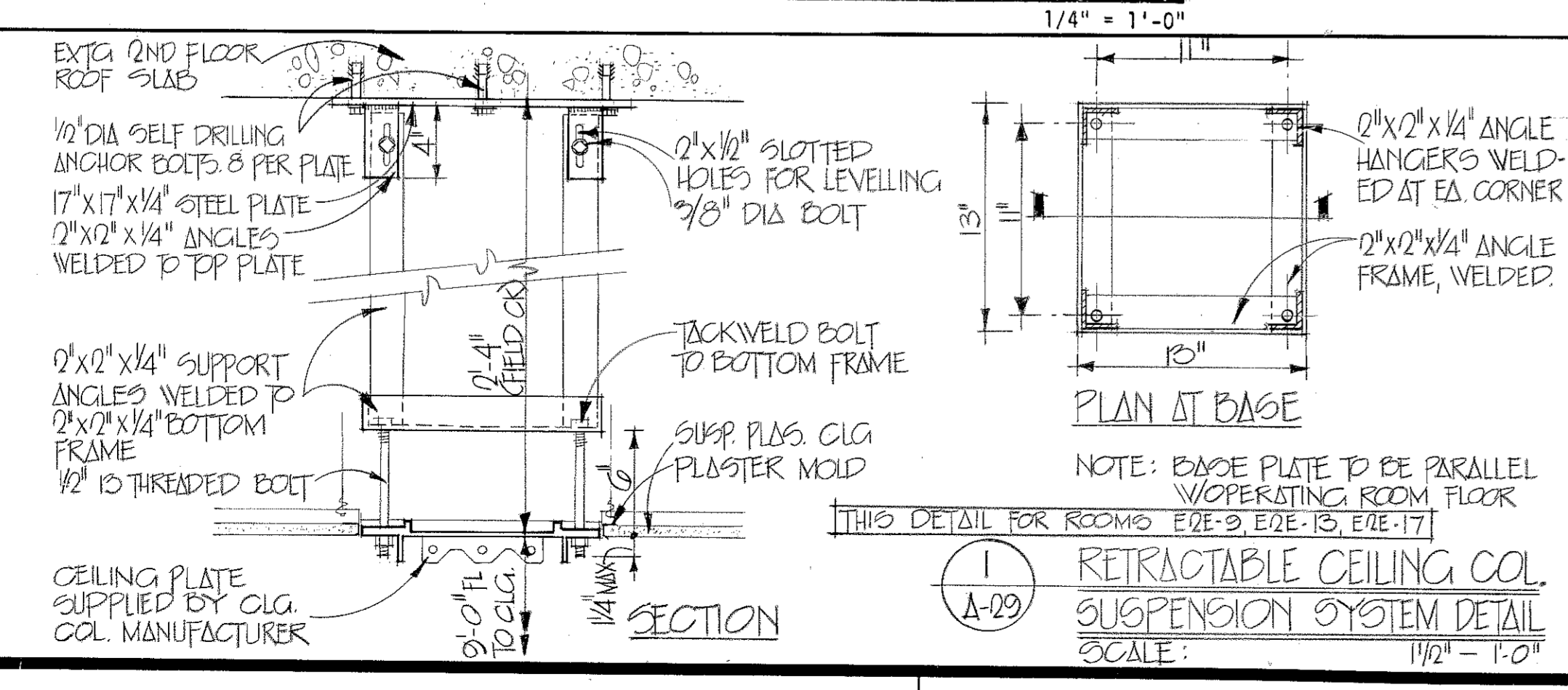

GRAPHIC SCALES
1/4" = 1'-0"
1" = 1'-0"

TO SAVE A LIFE YOU CAN'T BEAT SAFETY

SH. REF. NO. A-29

ABREU & ROBESON INCORPORATED U.S. ARMY ENGINEER DISTRICT, MOBILE ARCHITECTS AND ENGINEERS ATLANTA, GEORGIA MOBILE, ALA.

U.S. ARMY HOSPITAL, FORT McCLELLAN, ALABAMA

ARCHITECTURAL
SECOND FLOOR PLAN - BLOCK E

SPEC. NO. DCA01
76-9-0157

FILE NO. ENG-2-45
DRAWING NO. 32-02-03

SCALE: AS SHOWN DATE: APRIL, 1976 SHEET 45

DRAWING NUMBER

DRAWING NUMBER

DRAWING NUMBER

DRAWING NUMBER

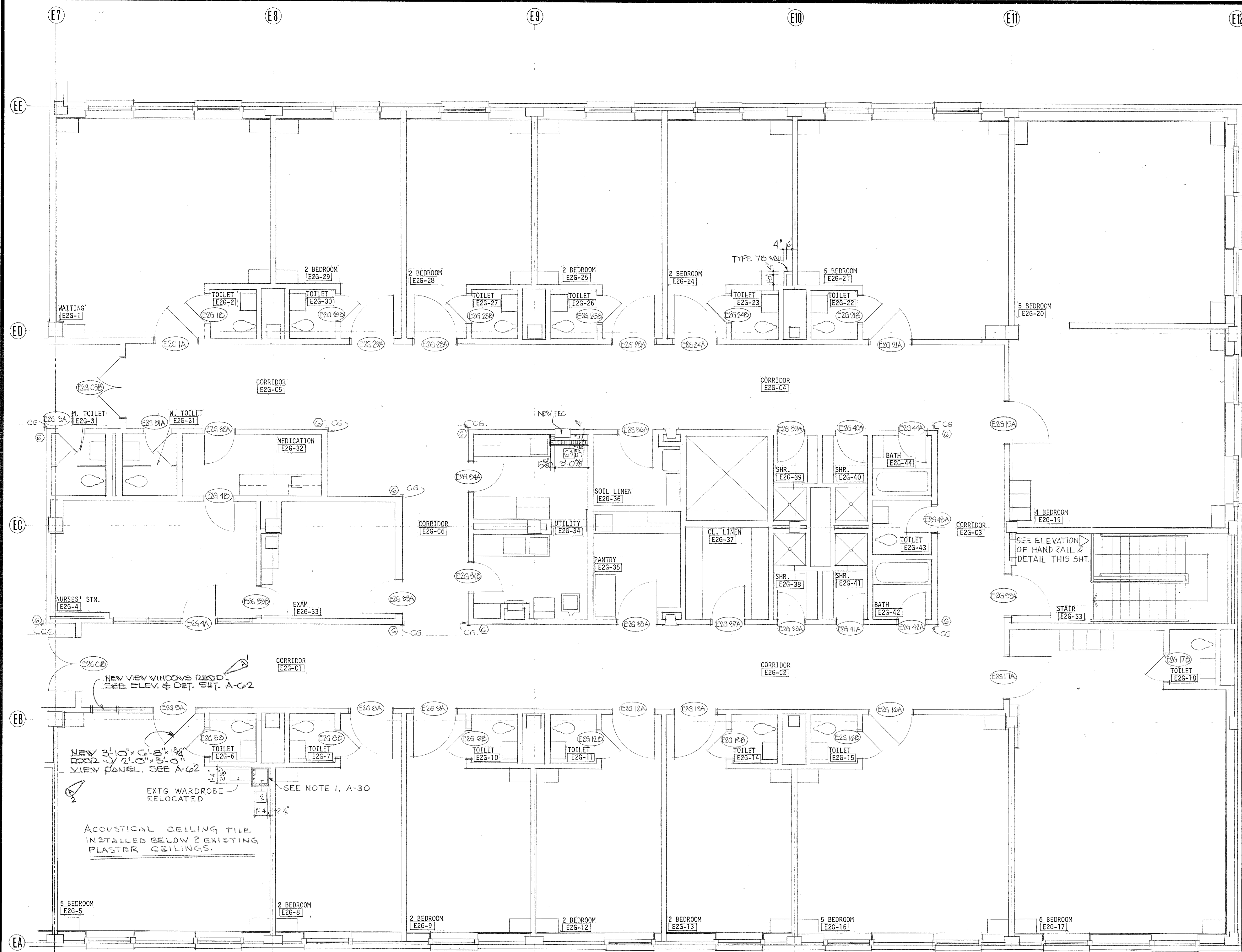

SECOND FLOOR PLAN - BLOCK G
1/4" = 1'-0"

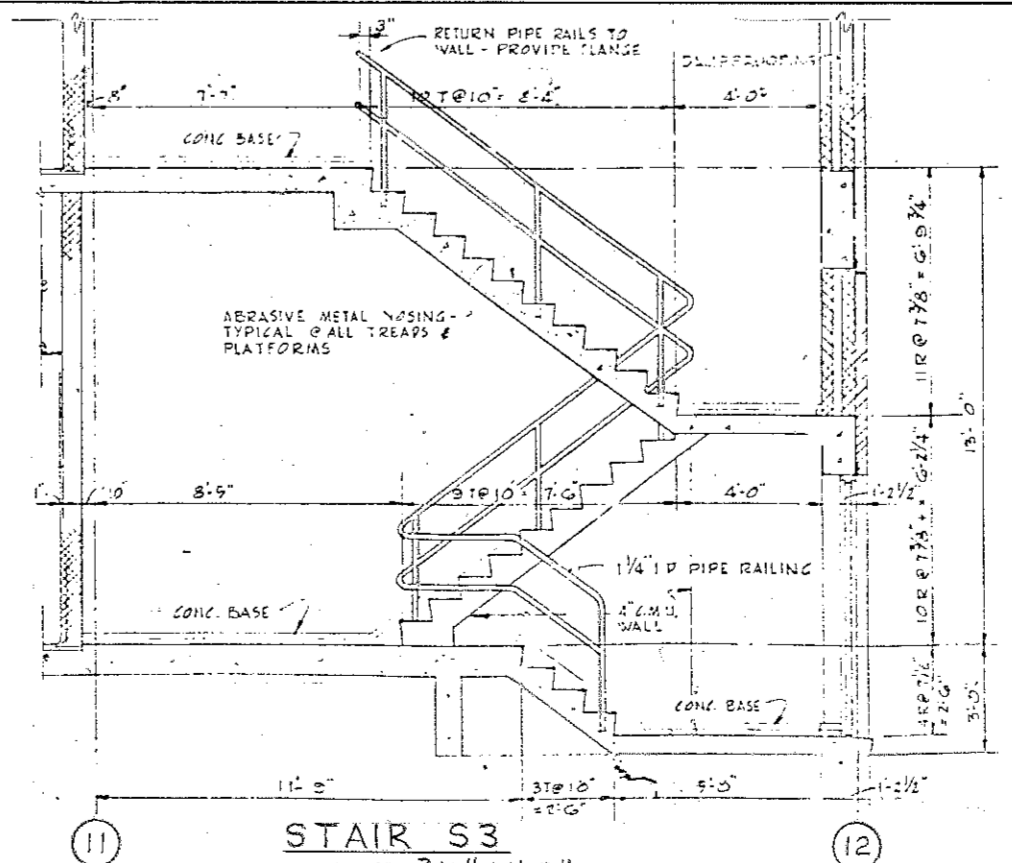
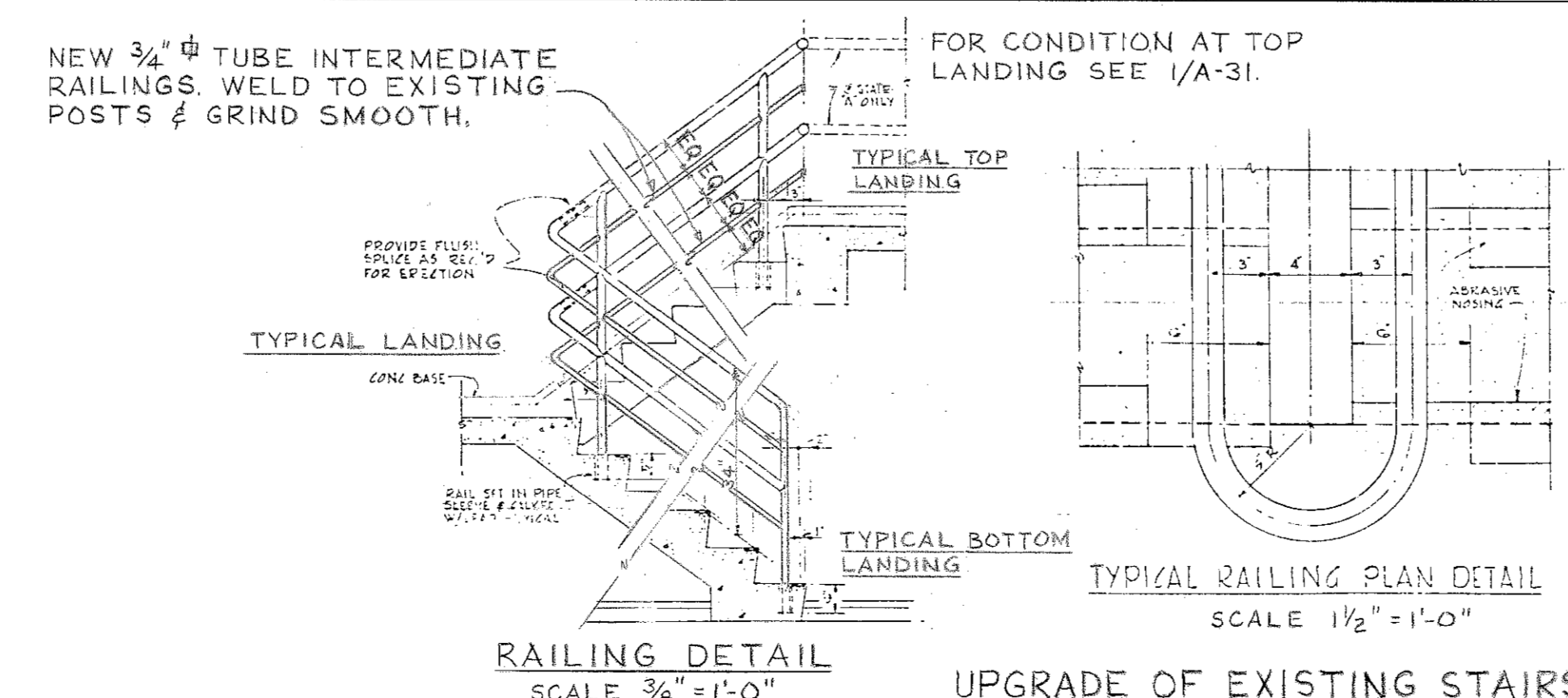
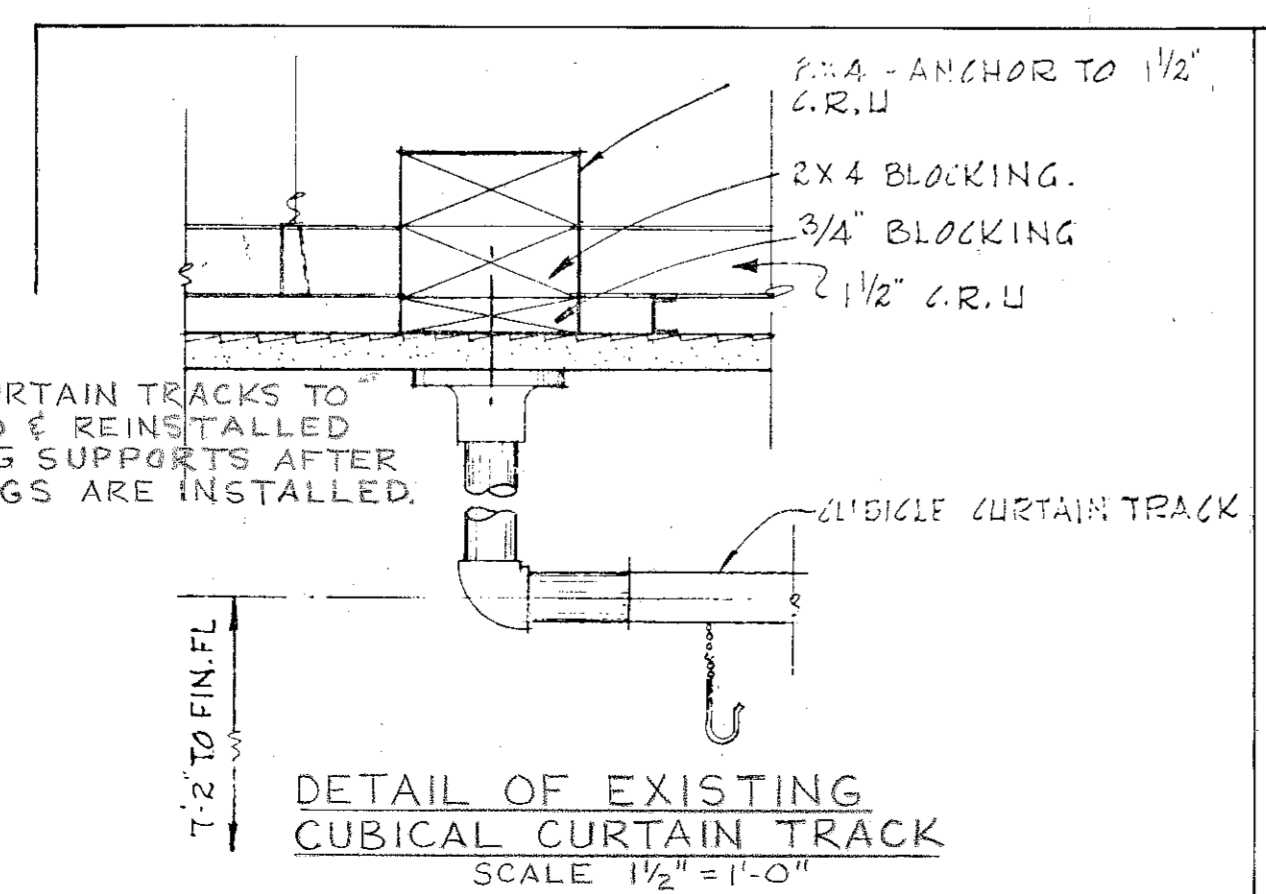

REVISIONS				
SYM. ZONE	DESCRIPTION	DATE	APPROVED	
A-101, A	ADD VIEW WINDOWS TO ROOM E26-5	22 AUG 77	[Signature]	
		1 MAY 84	[Signature]	

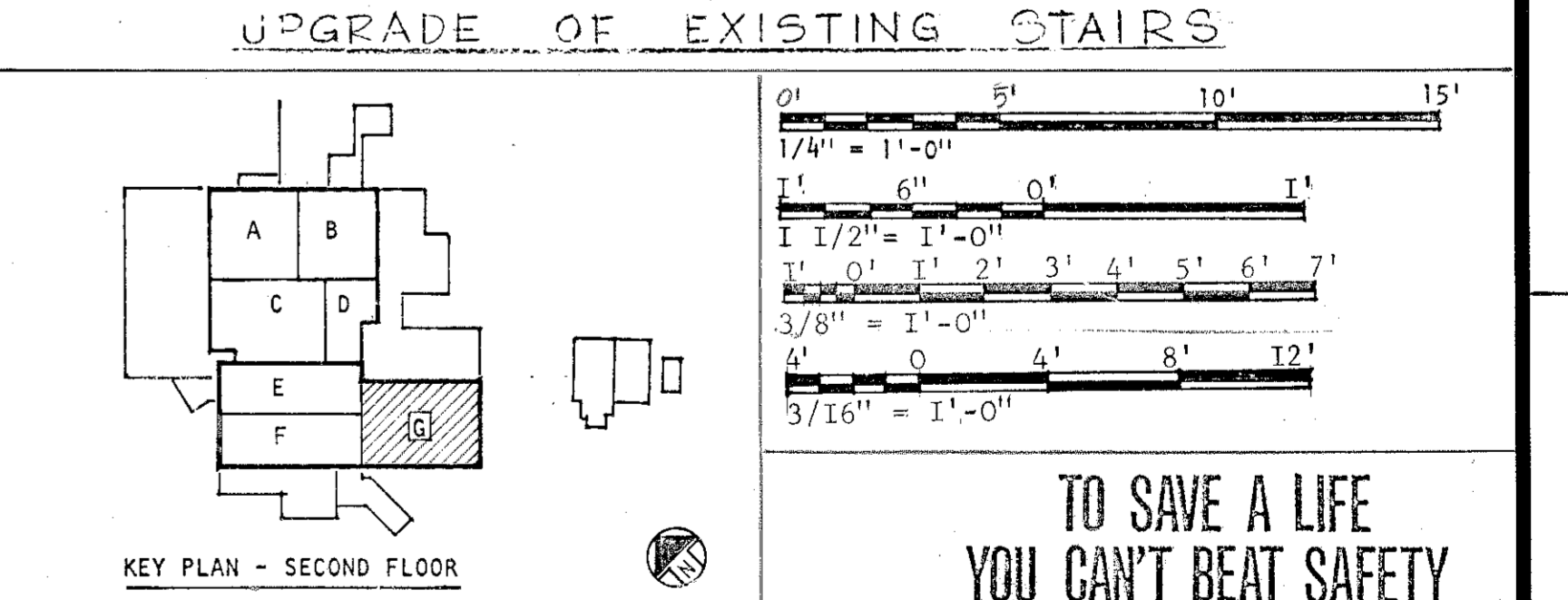
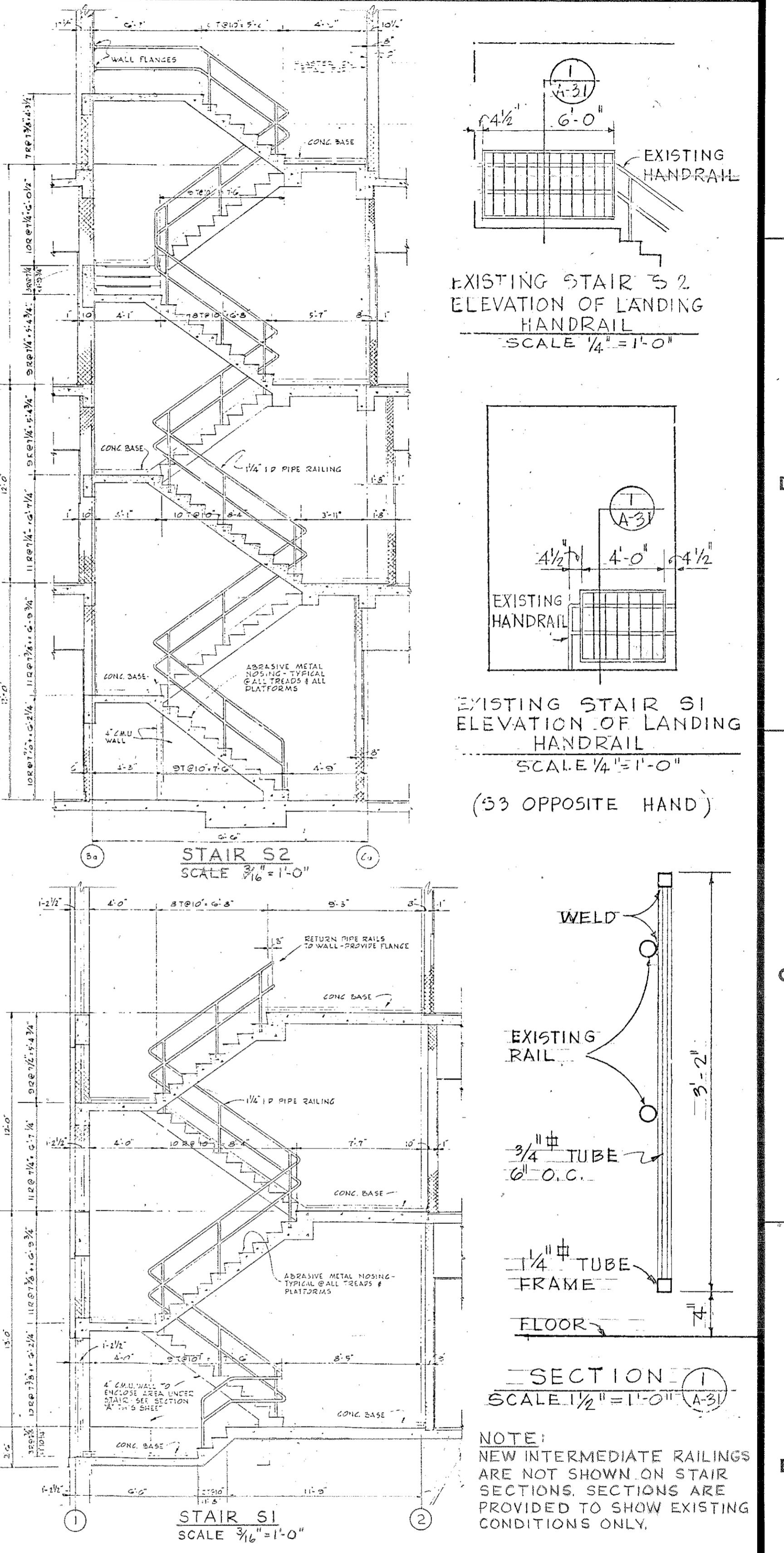

AREU & ROBSON INCORPORATED ARCHITECTS AND ENGINEERS
ATLANTA, GEORGIA

U.S. ARMY ENGINEER DISTRICT, MOBILE
CORPS OF ENGINEERS
MOBILE, ALA.

U.S. ARMY HOSPITAL, FORT MCCELLAN, ALABAMA

ARCHITECTURAL
SECOND FLOOR PLAN - BLOCK G

SH. REF. NO. A-31
SPEC. NO. DACAOI
76-B-0057
SCALE: AS SHOWN

SIZE FILE NO. PMC-2-47
DRAWING NO. 32-02-03
DATE: APRIL, 1976
SHEET 47

DRAWING NUMBER

DRAWING NUMBER

DRAWING NUMBER

DRAWING NUMBER

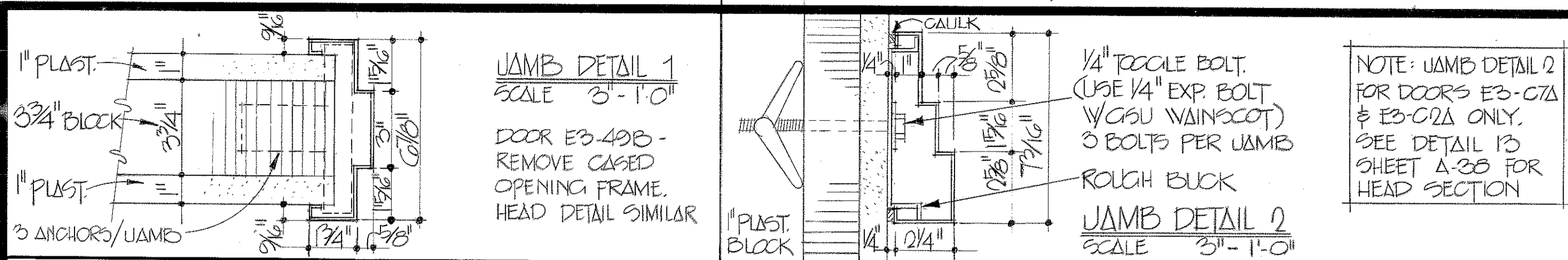

REVISIONS			
SYM.	ZONE	DESCRIPTION	DATE
		REV. AS BUILT CONTRACT SERIAL 76-B-0057	1 MAY 80

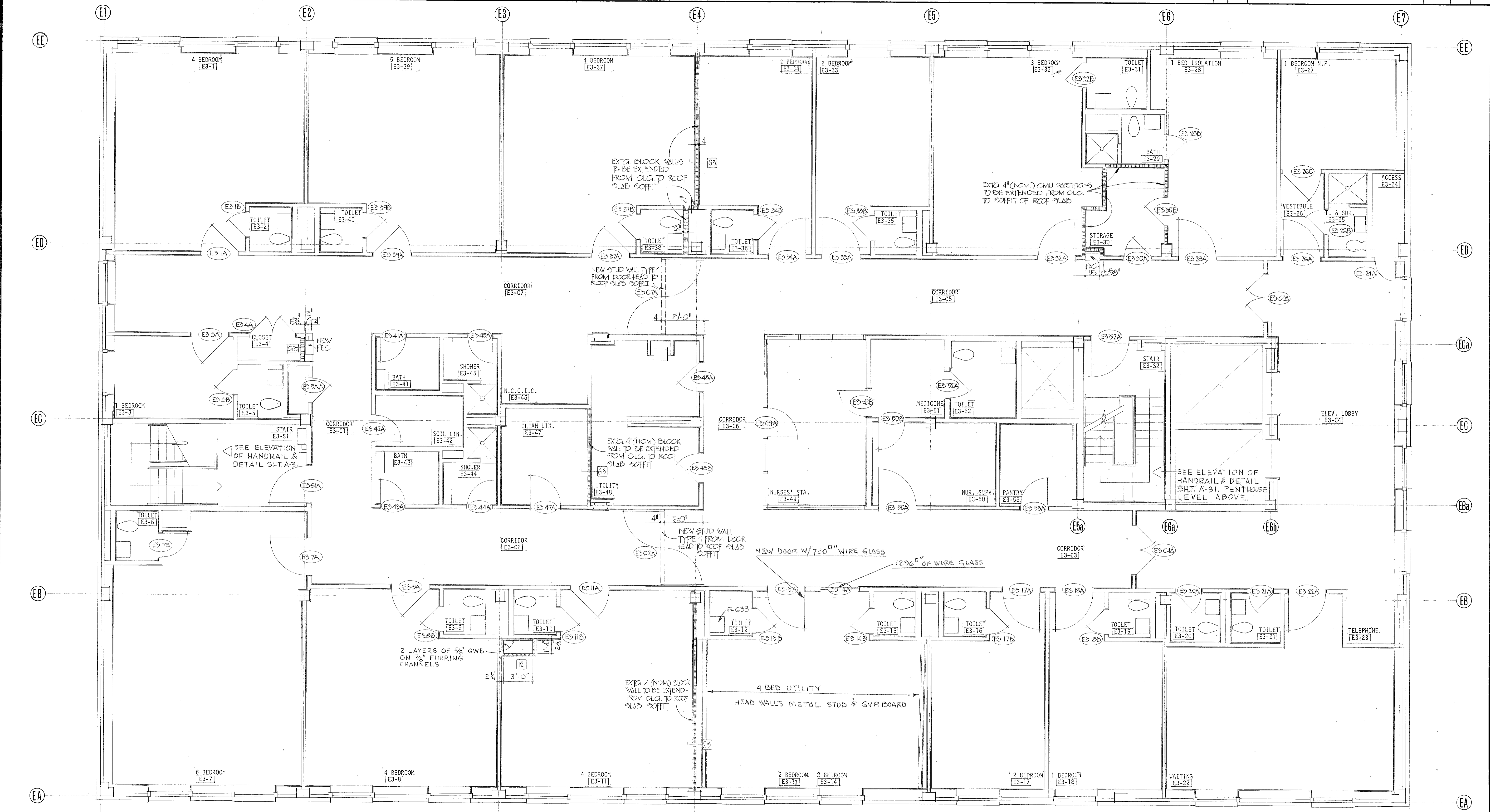

E1 THIRD FLOOR PLAN - BLOCK A 1/4" = 1'-0"

KEY PLAN - THIRD FLOOR

GRAPHIC SCALES

0' 5' 10' 15'

1/4" = 1'-0"

3/8" = 1'-0"

1/2" = 1'-0"

ABREU & ROBESON INCORPORATED U. S. ARMY ENGINEER DISTRICT, MOBILE ARCHITECTS AND ENGINEERS MOBILE, ALA.

U. S. ARMY HOSPITAL, FORT MCLELLAN, ALABAMA

ARCHITECTURAL

THIRD FLOOR PLAN - BLOCK A

SH. REF. NO. 76-B-0057 FILE NO. EYC-2-48

DACAOI 76-B-0057 DRAWING NO. 32-02-03

SCALE: AS SHOWN DATE: APRIL, 1976 SHEET 48

DRAWING NUMBER

DRAWING NUMBER

DRAWING NUMBER

DRAWING NUMBER

DOOR SCHEDULE

DOOR NO.	DOOR SIZE	THICKNESS	TYPE	FRAME	HARDWARE	JAMB	DETAIL REFERENCE	LOCK SET	LETTERING	SOUND	REMARKS
BA-1A	3'-0" x 7'-0"	1 3/4"	A	HW7	HW7	1,7	A-28	T-2	STAFF LOUNGE		
BA-2A	3'-0" x 7'-0"	1 3/4"	A	HW7	HW7	4	A-28	T-2	LOCKERS		3/4 HR C LABEL
BA-3A	3'-0" x 7'-0"	1 3/4"	A	HW7	HW7	1,7	A-28	T-2	LOCKERS		3/4 HR C LABEL
BA-4A	3'-0" x 7'-0"	1 3/4"	A	HW7	HW7	3	A-28	T-2	X-RAY		LEAD LINED
BA-5A	3'-0" x 7'-0"	1 3/4"	A	HW7	HW7	3	A-28	T-2	X-RAY		LEAD LINED
BA-6A	3'-0" x 7'-0"	1 3/4"	A	HW7	HW7	1	A-28	T-2	DRESSING		
BA-7A	3'-0" x 7'-0"	1 3/4"	A	HW7	HW7	1	A-28	T-2	DRESSING		
BA-8A	3'-0" x 7'-0"	1 3/4"	A	HW7	HW7	1	A-28	T-2	DENTAL CHECK		
BA-9A	3'-0" x 7'-0"	1 3/4"	A	HW7	HW7	1,6	A-28	T-2	2AA		
BA-10A	3'-0" x 7'-0"	1 3/4"	A	HW7	HW7	4	A-28	T-1	2AA		
BA-11A	3'-0" x 7'-0"	1 3/4"	A	HW7	HW7	1	A-28	T-1	2AA		
BA-12A	3'-0" x 7'-0"	1 3/4"	A	HW7	HW7	4	A-28	T-1	2AA		
BA-13A	3'-0" x 7'-0"	1 3/4"	A	HW7	HW7	4	A-28	T-1	2AA		
BA-14A	3'-0" x 7'-0"	1 3/4"	A	HW7	HW7	1	A-28	T-1	2AA		
BA-15A	3'-0" x 7'-0"	1 3/4"	A	HW7	HW7	4	A-28	T-1	2AA		
BA-16A	3'-0" x 7'-0"	1 3/4"	A	HW7	HW7	1,4	A-28	T-1	2AA		
BA-17A	3'-0" x 7'-0"	1 3/4"	A	HW7	HW7	4	A-28	T-1	2AA		
BA-18A	3'-0" x 7'-0"	1 3/4"	A	HW7	HW7	4	A-28	T-1	2AA		
BA-19A	3'-0" x 7'-0"	1 3/4"	A	HW7	HW7	1,7	A-28	T-1	2AA		
BA-20A	3'-0" x 7'-0"	1 3/4"	A	HW7	HW7	1,7	A-28	T-1	2AA		
BA-21A	3'-0" x 7'-0"	1 3/4"	A	HW7	HW7	1	A-28	T-1	2AA		
BA-22A	3'-0" x 7'-0"	1 3/4"	A	HW7	HW7	1	A-28	T-1	2AA		
BA-23A	3'-0" x 7'-0"	1 3/4"	A	HW7	HW7	1	A-28	T-1	2AA		
BA-24A	3'-0" x 7'-0"	1 3/4"	A	HW7	HW7	1	A-28	T-1	2AA		
BA-25A	3'-0" x 7'-0"	1 3/4"	A	HW7	HW7	1	A-28	T-1	2AA		
BA-26A	3'-0" x 7'-0"	1 3/4"	A	HW7	HW7	1	A-28	T-1	2AA		
BA-27A	3'-0" x 7'-0"	1 3/4"	A	HW7	HW7	1,7	A-28	T-1	2AA		
BA-28A	3'-0" x 7'-0"	1 3/4"	A	HW7	HW7	1,7	A-28	T-1	2AA		
BA-29A	3'-0" x 7'-0"	1 3/4"	A	HW7	HW7	1,7	A-28	T-1	2AA		
BA-30A	3'-0" x 7'-0"	1 3/4"	A	HW7	HW7	1	A-28	T-1	2AA		
BA-31A	3'-0" x 7'-0"	1 3/4"	A	HW7	HW7	1,7	A-28	T-1	2AA		
BA-32A	3'-0" x 7'-0"	1 3/4"	A	HW7	HW7	4	A-28	T-1	2AA		
BA-33A	3'-0" x 7'-0"	1 3/4"	A	HW7	HW7	1,7	A-28	T-1	2AA		
BA-34A	3'-0" x 7'-0"	1 3/4"	A	HW7	HW7	4	A-28	T-1	2AA		
BA-35A	3'-0" x 7'-0"	1 3/4"	A	HW7	HW7	1	A-28	T-1	2AA		
BA-36A	3'-0" x 7'-0"	1 3/4"	A	HW7	HW7	1	A-28	T-1	2AA		
BA-37A	3'-0" x 7'-0"	1 3/4"	A	HW7	HW7	1	A-28	T-1	2AA		
BA-38A	3'-0" x 7'-0"	1 3/4"	A	HW7	HW7	1	A-28	T-1	2AA		
BA-39A	3'-0" x 7'-0"	1 3/4"	A	HW7	HW7	1,7	A-28	T-1	2AA		
BA-40A	3'-0" x 7'-0"	1 3/4"	A	HW7	HW7	1,7	A-28	T-1	2AA		
BA-41A	3'-0" x 7'-0"	1 3/4"	A	HW7	HW7	1,7	A-28	T-1	2AA		
BA-42A	3'-0" x 7'-0"	1 3/4"	A	HW7	HW7	1,7	A-28	T-1	2AA		
BA-43A	3'-0" x 7'-0"	1 3/4"	A	HW7	HW7	1,7	A-28	T-1	2AA		
BA-44A	3'-0" x 7'-0"	1 3/4"	A	HW7	HW7	1,7	A-28	T-1	2AA		
BA-45A	3'-0" x 7'-0"	1 3/4"	A	HW7	HW7	1,7	A-28	T-1	2AA		
BA-46A	3'-0" x 7'-0"	1 3/4"	A	HW7	HW7	1,7	A-28	T-1	2AA		
BA-47A	3'-0" x 7'-0"	1 3/4"	A	HW7	HW7	1,7	A-28	T-1	2AA		
BA-48A	3'-0" x 7'-0"	1 3/4"	A	HW7	HW7	1,7	A-28	T-1	2AA		
BA-49A	3'-0" x 7'-0"	1 3/4"	A	HW7	HW7	1,7	A-28	T-1	2AA		
BA-50A	3'-0" x 7'-0"	1 3/4"	A	HW7	HW7	1,7	A-28	T-1	2AA		
BA-51A	3'-0" x 7'-0"	1 3/4"	A	HW7	HW7	1,7	A-28	T-1	2AA		
BA-52A	3'-0" x 7'-0"	1 3/4"	A	HW7	HW7	1,7	A-28	T-1	2AA		
BA-53A	3'-0" x 7'-0"	1 3/4"	A	HW7	HW7	1,7	A-28	T-1	2AA		
BA-54A	3'-0" x 7'-0"	1 3/4"	A	HW7	HW7	1,7	A-28	T-1	2AA		
BA-55A	3'-0" x 7'-0"	1 3/4"	A	HW7	HW7	1,7	A-28	T-1	2AA		
BA-56A	3'-0" x 7'-0"	1 3/4"	A	HW7	HW7	1,7	A-28	T-1	2AA		
BA-57A	3'-0" x 7'-0"	1 3/4"	A	HW7	HW7	1,7	A-28	T-1	2AA		
BA-58A	3'-0" x 7'-0"	1 3/4"	A	HW7	HW7	1,7	A-28	T-1	2AA		
BA-59A	3'-0" x 7'-0"	1 3/4"	A	HW7	HW7	1,7	A-28	T-1	2AA		
BA-60A	3'-0" x 7'-0"	1 3/4"	A	HW7	HW7	1,7	A-28	T-1	2AA		
BA-61A	3'-0" x 7'-0"	1 3/4"	A	HW7	HW7	1,7	A-28	T-1	2AA		
BA-62A	3'-0" x 7'-0"	1 3/4"	A	HW7	HW7	1,7	A-28	T-1	2AA		
BA-63A	3'-0" x 7'-0"	1 3/4"	A	HW7	HW7	1,7	A-28	T-1	2AA		
BA-64A	3'-0" x 7'-0"	1 3/4"	A	HW7	HW7	1,7	A-28	T-1	2AA		
BA-65A	3'-0" x 7'-0"	1 3/4"	A	HW7	HW7	1,7	A-28	T-1	2AA		
BA-66A	3'-0" x 7'-0"	1 3/4"	A	HW7	HW7	1,7	A-28	T-1	2AA		
BA-67A	3'-0" x 7'-0"	1 3/4"	A	HW7	HW7	1,7	A-28	T-1	2AA		
BA-68A	3'-0" x 7'-0"	1 3/4"	A	HW7	HW7	1,7	A-28	T-1	2AA		
BA-69A	3'-0" x 7'-0"	1 3/4"	A	HW7	HW7	1,7	A-28	T-1	2AA		
BA-70A	3'-0" x 7'-0"	1 3/4"	A	HW7	HW7	1,7	A-28	T-1	2AA		
BA-71A	3'-0" x 7'-0"	1 3/4"	A	HW7	HW7	1,7	A-28	T-1	2AA		
BA-72A	3'-0" x 7'-0"	1 3/4"	A	HW7	HW7	1,7	A-28	T-1	2AA		
BA-73A	3'-0" x 7'-0"	1 3/4"	A	HW7	HW7	1,7	A-28	T-1	2AA		
BA-74A	3'-0" x 7'-0"	1 3/4"	A	HW7	HW7	1,7	A-28	T-1	2AA		
BA-75A	3'-0" x 7'-0"	1 3/4"	A	HW7	HW7	1,7	A-28	T-1	2AA		
BA-76A	3'-0" x 7'-0"	1 3/4"	A	HW7	HW7	1,7	A-28	T-1	2AA		
BA-77A	3'-0" x 7'-0"	1 3/4"	A	HW7	HW7	1,7	A-28	T-1	2AA		
BA-78A	3'-0" x 7'-0"	1 3/4"	A	HW7	HW7	1,7	A-28	T-1	2AA		
BA-79A	3'-0" x 7'-0"	1 3/4"	A	HW7	HW7	1,7	A-28	T-1	2AA		
BA-80A	3'-0" x 7'-0"	1 3/4"	A	HW7	HW7	1,7	A-28	T-1	2AA		
BA-81A	3'-0" x 7'-0"	1 3/4"	A	HW7	HW7	1,7	A-28	T-1	2AA		
BA-82A	3'-0" x 7'-0"	1 3/4"	A	HW7	HW7	1,7	A-28	T-1	2AA		
BA-83A	3'-0" x 7'-0"	1 3/4"	A	HW7	HW7	1,7	A-28	T-1	2AA		
BA-84A	3'-0" x 7'-0"	1 3/4"	A	HW7	HW7	1,7	A-28	T-1	2AA		
BA-85A	3'-0" x 7'-0"	1 3/4"	A	HW7	HW7	1,7	A-28	T-1	2AA		
BA-86A	3'-0" x 7'-0"	1 3/4"	A	HW7	HW7	1,7	A-28	T-1	2AA		
BA-87A	3'-0" x 7'-0"	1 3/4"	A	HW7	HW7	1,7	A-28	T-1	2AA		
BA-88A	3'-0" x 7'-0"	1 3/4"	A	HW7	HW7	1,7	A-28	T-1	2AA		
BA-89A	3'-0" x 7'-0"	1 3/4"	A	HW7	HW7	1,7	A-28	T-1	2AA		
BA-90A	3'-0" x 7'-0"	1 3/4"	A	HW7	HW7	1,7	A-28	T-1	2AA		
BA-91A	3'-0" x 7'-0"	1 3/4"	A	HW7	HW7	1,7	A-28	T-1	2AA		
BA-92A	3'-0" x 7'-0"	1 3/4"	A	HW7	HW7	1,7	A-28	T-1	2AA		
BA-93A	3'-0" x 7'-0"	1 3/4"	A	HW7	HW7	1,7	A-28	T-1	2AA		
BA-94A	3'-0" x 7'-0"	1 3/4"	A	HW7	HW7	1,7	A-28	T-1	2AA		
BA-95A	3'-0" x 7'-0"	1 3/4"	A	HW7	HW7	1,7	A-28	T-1	2AA		
BA-96A	3'-0" x 7'-0"	1 3/4"	A	HW7	HW7	1,7	A-28	T-1	2AA		
BA-97A	3'-0" x 7'-0"	1 3/4"	A	HW7	HW7	1,7	A-28	T-1	2AA		
BA-98A	3'-0" x 7'-0"	1 3/4"	A	HW7	HW7	1,7	A-28	T-1	2AA		
BA-99A	3'-0" x 7'-0"	1 3/4"	A	HW7	HW7	1,7	A-28	T-1	2AA		
BA-100A	3'-0" x 7'-0"	1 3/4"	A	HW7	HW7	1,7	A-28	T-1	2AA		

GENERAL NOTES:
 1. WHERE "REPLACE EXISTING" OCCURS IN REMARKS COL. IT IS INTENDED THAT ONLY THE DOOR IS TO BE REMOVED. REFER TO DOOR TYPE COL. FRAMES ARE TO BE REMOVED ONLY WHERE SPECIFICALLY NOTED IN REMARKS COL. HEAD TYPE DETAILS ARE FOR CMU & SIDEFRONT WALLS ONLY. DOOR HEADS FOR STUD WALLS ARE SIMILAR TO JAMB TYPES SCHEDULED UNLESS NOTED OTHERWISE.
 2. FOR THICKNESS OF LEAD IN TYPE H DOORS, SEE LEAD SCHEDULES ON 1/4" SCALE PLAN SHEETS.
 3. FOR DETAILS OF SOLE-FLOORING, SEE SPECIFICATIONS.
 4. ALL DOUBLE EGRESS LABELLED DOORS TO HAVE U.L. APPROVED ASTRAGALS.
 5. WHERE DOORS OCCUR IN WALLS WITH WAINSCOTS, JAMB DETAIL IS DRAWN THRU THE WAINSCOT.
 MATERIAL: WALL MATERIAL ABOVE WAINSCOT IS IN SAME PLANE AS MATERIAL BELOW.

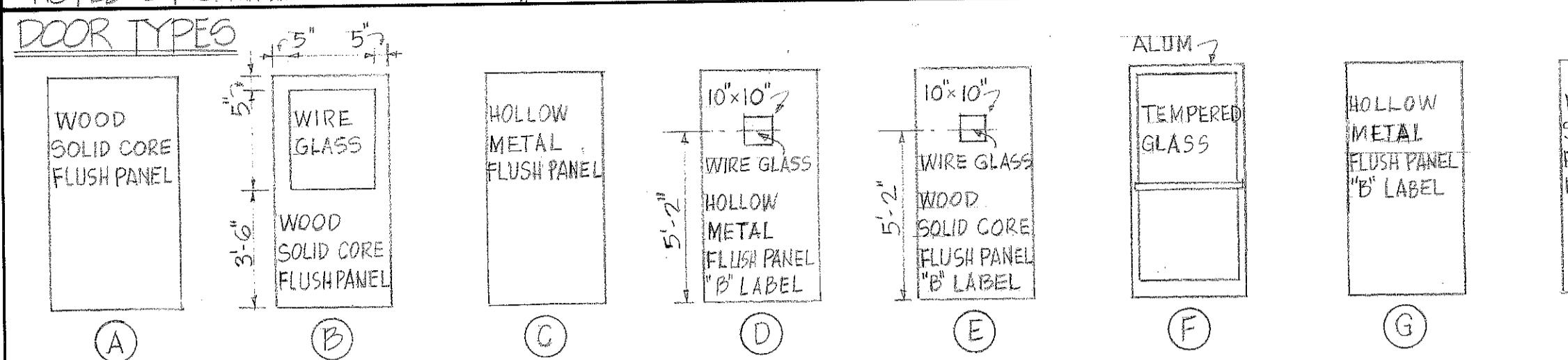

JAMB TYPES (FOR STUD WALLS ONLY, HEAD TYPES ARE SIMILAR TO JAMBS SCHEDULED) SCALE: 3" = 10"

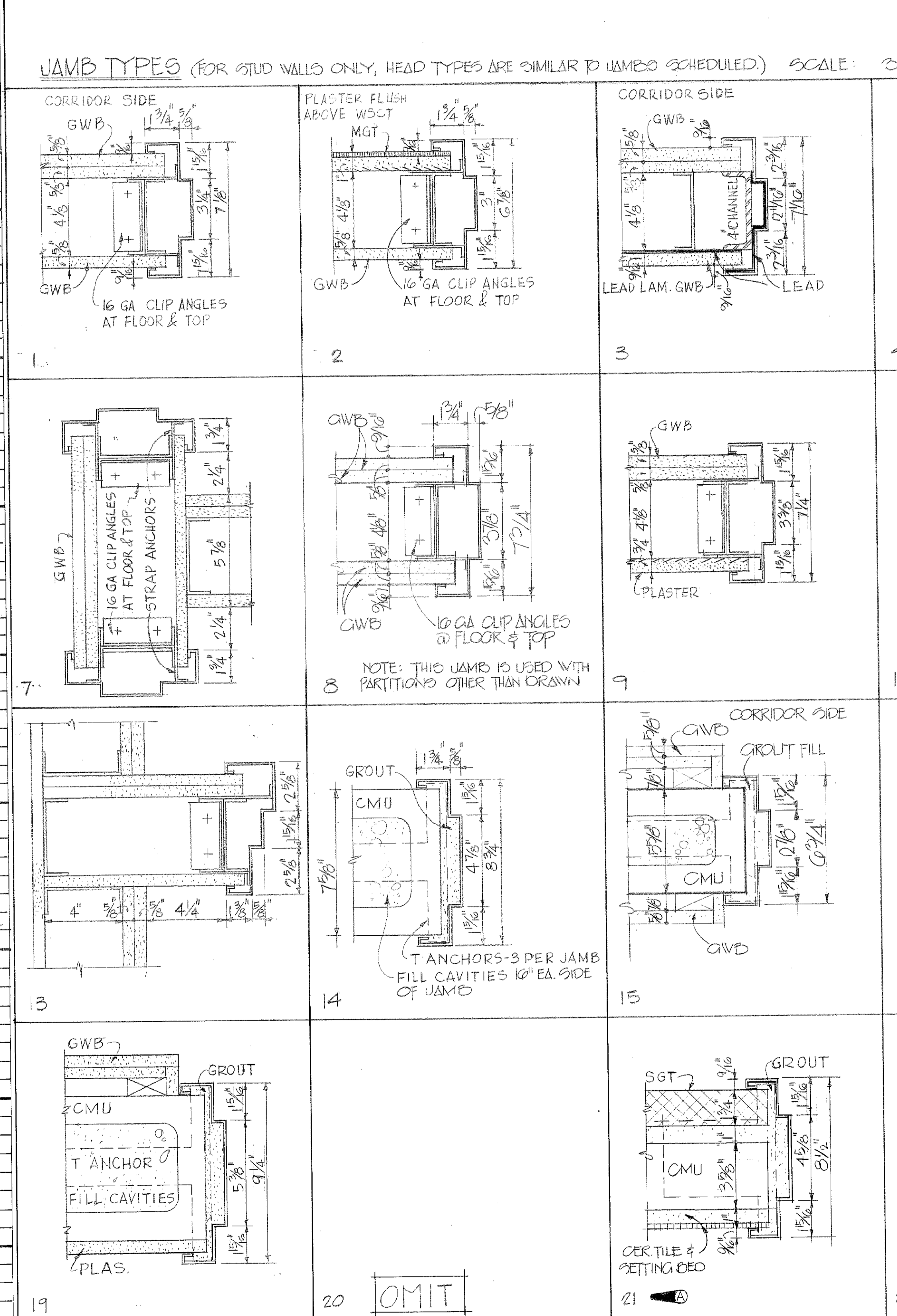

LOCK SET INDICATIONS:
 EXAMPLE: 2AA
 MASTER KEY
 KEY SET NUMBER WHERE DUPLICATED LOCKS ARE KEYS ALIKE.
 SKD - NOT ON MASTER
 KD - KEYS DIFFERENT ON MASTER

TO SAVE A LIFE YOU CAN'T BEAT SAFETY

SH. REF. NO. A-38
 SPEC. NO. DACAGI 76-B-0057
 SCALE AS SHOWN

U.S. ARMY ENGINEER DISTRICT, MOBILE CORPS OF ENGINEERS
 ARCHITECTURAL
 DOOR SCHEDULE AND DETAILS: BLOCKS BA-1A
 SH. REF. NO. A-38
 SPEC. NO. DACAGI 76-B-0057
 SCALE AS SHOWN

REVISIONS

SYMBOL	ZONE	DESCRIPTION	DATE
--------	------	-------------	------

DOOR SCHEDULE

DOOR NO.	DOOR SIZE			TYPE	FRAME	HARDWARE	DETAIL REFERENCE				LOCK SET	LETTERING	SOUND	REMARKS
	WIDTH	HEIGHT	THICKNESS				JAMB NO.	HEAD NO.	SHEET NO.	THRESH.				
1A 18B	2'-0"	7'-0"	1 3/4"	A	HW10		1	A-38	T-2					
1A 19A	3'-0"	7'-0"	1 3/4"	A	HW10		1,7	A-38	T-2				DOCTOR'S OFFICE NO. 2	
1A 20A	3'-0"	7'-0"	1 3/4"	A	HW7		1,7	A-38	T-2				EXAM NO. 4	
1A 20B	2'-6"	7'-0"	1 3/4"	A	HW10		1	A-38	T-2					
1A 21A	3'-0"	7'-0"	1 3/4"	A	HW7		1,7	A-38	T-2				EXAM NO. 5	
1A 22A	3'-0"	7'-0"	1 3/4"	A	HW10		1,7	A-38	T-2				DOCTOR'S OFFICE NO. 3	
1A 22B	2'-6"	7'-0"	1 3/4"	A	HW10		1	A-38	T-2					
1A 23A	3'-0"	7'-0"	1 3/4"	A	HW7		1,7	A-38	T-2				EXAM NO. 6	
1A 23B	2'-6"	7'-0"	1 3/4"	A	HW10		1	A-38	T-2					
1A 24A	2'-6"	7'-0"	1 3/4"	A	HW11		4	A-38	T-2					
1A 25A	3'-0"	7'-0"	1 3/4"	A	HW7		1	A-38	T-2				STAFF	
1A 26A	3'-0"	7'-0"	1 3/4"	A	HW7		1,7	A-38	T-2				WELL BABY EXAM NO. 2	
1A 27A	3'-0"	7'-0"	1 3/4"	A	HW7		1,7	A-38	T-2				WELL BABY EXAM NO. 1	
1A 28A	3'-0"	7'-0"	1 3/4"	A	HW10		1,6	A-38	T-2				NURSE	
1A 30A	3'-0"	7'-0"	1 3/4"	B	HW10		1	A-38	T-2					
1A 31A	3'-0"	7'-0"	1 3/4"	A	HW10		1	A-38	T-2	7AA			CLEAN STORAGE	
1A 32A	3'-10"	7'-0"	1 3/4"	A	HW7		1/4, 1/2, 1/4	A-10					TREATMENT	
1A 33A	3'-0"	7'-0"	1 3/4"	E	HW5		3	A-38		7AA			UTILITY	
1A C1A	3'-10"	7'-10"	1 3/4"	F	HW1		1/2, 1/4, 1/4	A-65	25/A-65				1 1/2 HR B LABEL STOREFRONT	
1A C1B	PR-2-10	7'-0"	1 3/4"	B	HW22		6	A-38		7AA			PEDIATRIC CLINIC	
1A C1C	PR-2-10	7'-0"	1 3/4"	B	HW22		6	A-38		7AA			PEDIATRIC CLINIC	
1A C1D	PR-2-10	7'-0"	1 3/4"	B	HW22		6	A-38		8AA			GENERAL PRACTICE CLINIC	
1A CAA	PR-2-10	7'-0"	1 3/4"	N	HW21		6	A-38						
1A CAB	PR-2-10	7'-0"	1 3/4"	N	HW21		6	A-38						
1B 1A	PR-2-6	7'-5 1/4"	1 3/4"	F	HW2A		24/48/44/48	A-65	25/A-65	K.O.			AUTOMATIC DOORS	
1B 1B	PR-2-6	7'-5 1/4"	1 3/4"	F	HW2B		47/63/44/48	A-65	25/A-65				AUTOMATIC DOORS	
1B 2A	3'-0"	7'-0"	1 3/4"	A	HW10		1	A-38						
1B 4A	3'-0"	7'-0"	1 3/4"	J	HW5		3	A-38		8AA			CLEAN LINEN	
1B 4B	3'-0"	7'-0"	1 3/4"	J	HW5		3	A-38		8AA			CLEAN LINEN	
1B 5A	3'-0"	7'-0"	1 3/4"	A	HW7		1,7	A-38					EXAM NO. 10	
1B 5B	2'-6"	7'-0"	1 3/4"	A	HW10		1	A-38	T-2					
1B 6A	3'-0"	7'-0"	1 3/4"	A	HW10		1,7	A-38	T-2				DOCTOR'S OFFICE NO. 4	
1B 7A	3'-0"	7'-0"	1 3/4"	A	HW7		1,7	A-38	T-2				EXAM NO. 9	
1B 7B	2'-6"	7'-0"	1 3/4"	A	HW10		1	A-38	T-2					
1B 8A	3'-0"	7'-0"	1 3/4"	A	HW7		1,7	A-38	T-2				EXAM NO. 8	
1B 8B	2'-6"	7'-0"	1 3/4"	A	HW10		1	A-38	T-2					
1B 9A	3'-0"	7'-0"	1 3/4"	A	HW7		1,7	A-38	T-2				NURSE CLINICIAN	
1B 10A	3'-0"	7'-0"	1 3/4"	A	HW7		1	A-38	T-2				EXAM NO. 7	
1B 10B	2'-6"	7'-0"	1 3/4"	A	HW10		1	A-38	T-2					
1B 11A	3'-0"	7'-0"	1 3/4"	A	HW5		1	A-38		8AA			STORE ROOM	
1B 12A	3'-0"	7'-0"	1 3/4"	A	HW46		4	A-38	T-1	29AA			JANITOR	
1B 13A	3'-0"	7'-0"	1 3/4"	A	HW10		1	A-38	T-2	8AA			IMMUNIZATION WAITING	
1B 13B	3'-0"	7'-0"	1 3/4"	A	HW10		1	A-38	T-2	8AA			IMMUNIZATION WAITING	
1B 14A	3'-0"	7'-0"	1 3/4"	A	HW10		1	A-38	T-2	8AA			IMMUNIZATION	
1B 14B	3'-0"	7'-0"	1 3/4"	A	HW5		1	A-38	T-2	8AA				
1B 15A	3'-0"	7'-0"	1 3/4"	A	HW10		1	A-38	T-2	8AA			HOLDING	
1B 15B	3'-0"	7'-0"	1 3/4"	A	HW10		1	A-38	T-2	8AA				
1B 16A	3'-0"	7'-0"	1 3/4"	A	HW7		1	A-38	T-2				EXAM NO. 6	
1B 16B	2'-6"	7'-0"	1 3/4"	A	HW10		1	A-38	T-2					
1B 17A	3'-0"	7'-0"	1 3/4"	A	HW10		1,7	A-38	T-2				DOCTOR'S OFFICE NO. 3	
1B 18A	3'-0"	7'-0"	1 3/4"	A	HW7		1,7	A-38	T-2				EXAM NO. 5	
1B 18B	2'-6"	7'-0"	1 3/4"	A	HW10		1	A-38	T-2					
1B 19A	3'-0"	7'-0"	1 3/4"	A	HW5		4	A-38	T-2	8AA			STAFF	
1B 19B	2'-6"	7'-0"	1 3/4"	A	HW11		4	A-38	T-2				WOMEN	
1B 21A	2'-6"	7'-0"	1 3/4"	A	HW16		4	A-38	T-4				MEN	
1B 22A	3'-0"	7'-0"	1 3/4"	A	HW5		1,7	A-38	T-2	8AA			A.O.D.	
1B 23A	3'-0"	7'-0"	1 3/4"	A	HW5		1,7	A-38	T-2	8AA			M.O.D.	
1B 24A	2'-6"	7'-0"	1 3/4"	A	HW16		4	A-38	T-6					
1B 24B	2'-6"	7'-0"	1 3/4"	A	HW16		4	A-38	T-6					
1B 25A	2'-0"-0	7'-0"	1 3/4"	A	HW91		9	A-38					EMERGENCY ROOM	
1B 25A	2'-0"-0	7'-0"	1 3/4"	A	HW91		9	A-38					EMERGENCY WAITING	
1B 28A	2'-6"	7'-0"	1 3/4"	A	HW16		4	A-38	T-4				TOILET	
1B 29A	3'-10"	7'-0"	1 3/4"	A	HW27		1	A-38					TREATMENT	
1B 29B	3'-0"	7'-0"	1 3/4"	A	HW10		1,7	A-38					TREATMENT	
1B 30A	3'-0"	7'-0"	1 3/4"	J	HW5		9	A-38	T-5	8AA			SOILED UTILITY	
1B 30B	3'-0"	7'-0"	1 3/4"	J	HW5		9	A-38	T-5	8AA			SOILED UTILITY	
1B 31A	3'-0"	7'-0"	1 3/4"	A	HW7		1,7	A-38					EXAM NO. 11	
1B 31B	2'-6"	7'-0"	1 3/4"	A	HW10		1	A-38	T-2					
1B 32A	3'-0"	7'-0"	1 3/4"	A	HW10		1,7	A-38	T-2				DOCTOR'S OFFICE NO. 5	
1B 33A	3'-0"	7'-0"	1 3/4"	A	HW7		1	A-38					EXAM NO. 12	
1B 33B	2'-6"	7'-0"	1 3/4"	A	HW10		1	A-38	T-2					
1B 34A	3'-0"	7'-0"	1 3/4"	A	HW7		1	A-38					EXAM NO. 13	
1B 35A	3'-0"	7'-0"	1 3/4"	A	HW1		1,7	A-38					EXAM NO. 14	
1B 35B	2'-6"	7'-0"	1 3/4"	A	HW10		1	A-38						
1B 35C	2'-6"	7'-0"	1 3/4"	A	HW10		1	A-38	T-2					
1B 36A	3'-0"	7'-0"	1 3/4"	A	HW10		1,7	A-38	T-2					
1B 37A	3'-0"	7'-0"	1 3/4"	B	HW10		1	A-38	T-2					
1B 37B	3'-0"	7'-0"	1 3/4"	A	HW10		1	A-38						
1B 38A	3'-0"	7'-0"	1 3/4"	B	HW10		1	A-38	T-2					
1B 39A	3'-0"	7'-0"	1 3/4"	A	HW7		1,7	A-38					EXAM NO. 1	
1B 39B	2'-6"	7'-0"	1 3/4"	A	HW10		1	A-38	T-2					
1B 40A	3'-0"	7'-0"	1 3/4"	A	HW10		1,7	A-38	T-2				DOCTOR'S OFFICE NO. 1	
1B 41A	3'-0"	7'-0"	1 3/4"	A	HW7		1	A-38					EXAM NO. 2	
1B 41B	2'-6"	7'-0"	1 3/4"	A	HW10		1	A-38	T-2					
1B 42A	3'-0"	7'-0"	1 3/4"	A	HW7		1	A-38					EXAM NO. 3	
1B 42A	3'-0"	7'-0"	1 3/4"	A	HW10		1,7	A-38	T-2				DOCTOR'S OFFICE NO. 2	
1B 42B	2'-6"	7'-0"	1 3/4"	A	HW10		1	A-38	T-2					
1B 44A	3'-0"	7'-0"	1 3/4"	A	HW7		1,7	A-38					EXAM NO. 4	
1B 44B	2'-6"	7'-0"	1 3/4"	A	HW10		1	A-38	T-2					
1B 45A	3'-0"	7'-0"	1 3/4"	A	HW8		1	A-38	T-2					
1B 46A	3'-10"	7'-0"	1 3/4"	B	HW21		1	A-38		8AA			NURSES STATION	
1B C1A	PR-2-10	7'-0"	1 3/4"	N	HW21		8	A-38					PATIENT HOLDING	
1B C1A	PR-2-10	7'-0"	1 3/4"	N	HW21		11	A-38						
1B C6A	PR-2-10	7'-0"	1 3/4"	N	HW21		11	A-38						
1B C8A	PR-2-10	7'-0"	1 3/4"	N	HW21		8	A-38						
1B C10A	3'-10"	7'-0"	1 3/4"	A	HW5		15	A-38		8K7			PHARMACY	
1B C10B	3'-10"	7'-0"	1 3/4"	N	HW21		11	A-38						
1B C10C	3'-10"	7'-0"	1 3/4"	A	HW5		1	A-38		24AA			LABORATORY	
1B C10D	PR-2-10	7'-0"	1 3/4"	N	HW21		8	A-38						
1B C10E	PR-2-10	7'-0"	1 3/4"	N	HW21		1	A-38		8AA			EMERGENCY	
1B C10F	PR-2-10	7'-0"	1 3/4"	E	HW21		8	A-38					1/2 HR B LABEL SMOKE DOOR	

DOOR HEAD DETAILS - G.M.U. WALLS

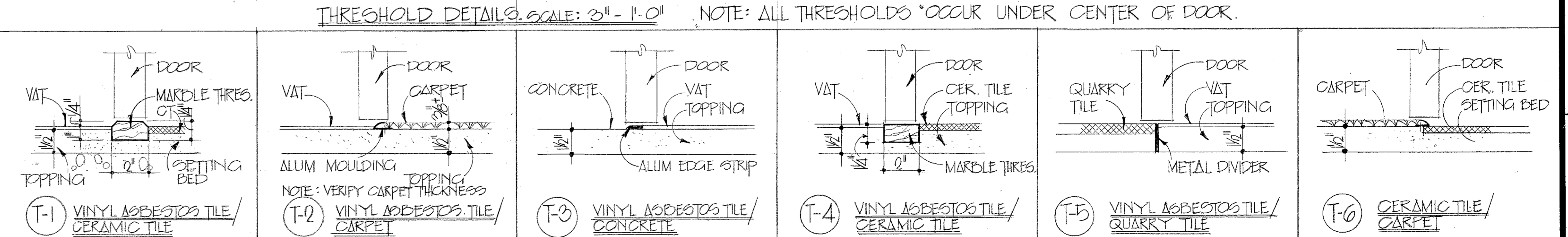
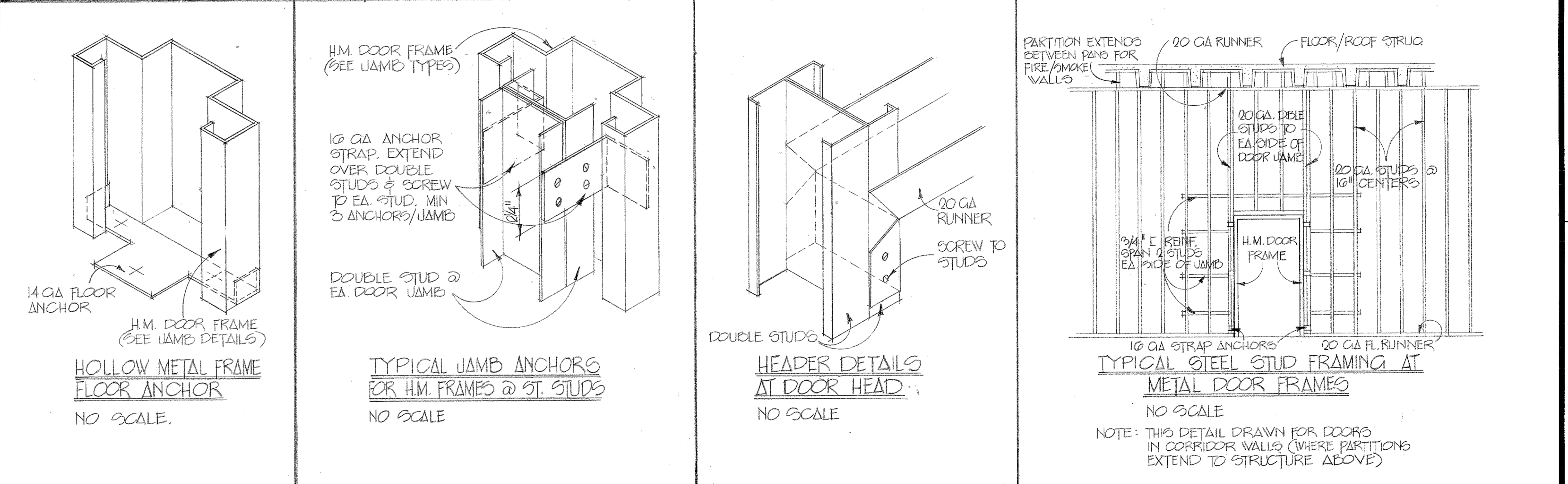
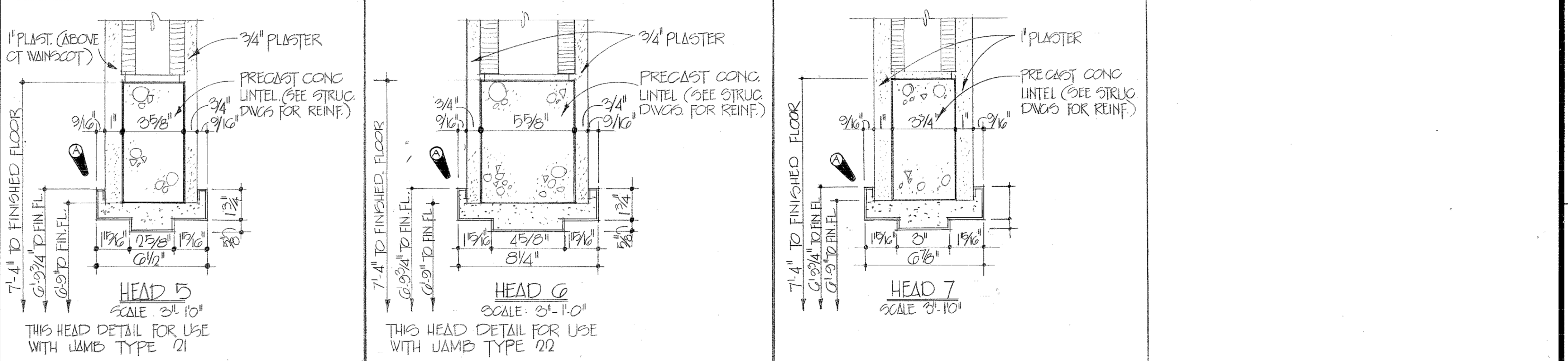
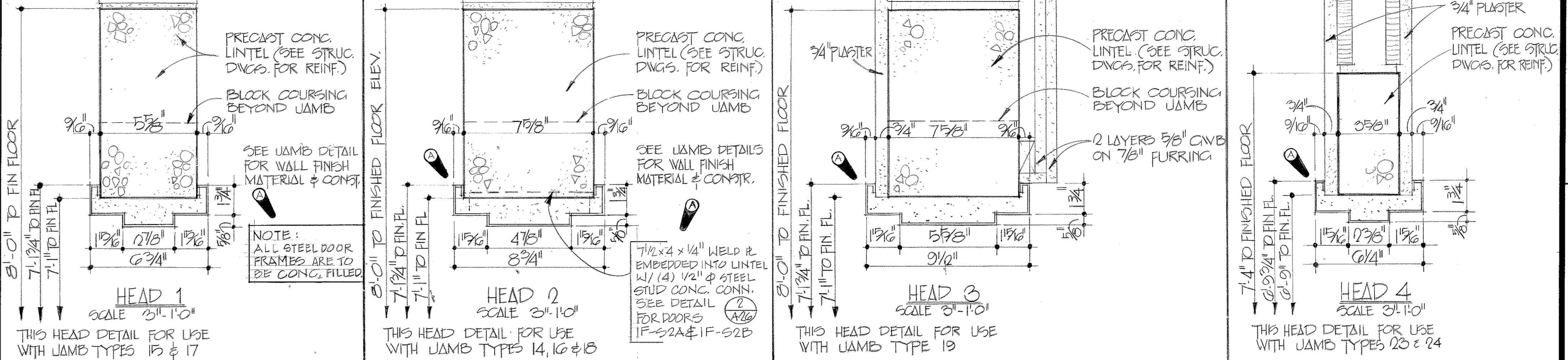

REVISIONS				
SYM	ZONE	DESCRIPTION	DATE	APPROVED
A	13	GENERAL REVISION	3-17-76	[Signature]
		REV AS BUILT, CONTRACT DACAG-76-0-097, RESIDENT UNIT	1 MAY 76	[Signature]

TO SAVE A LIFE YOU CAN'T BEAT SAFETY

SH. REF. NO. **A-39**

SPEC. NO. DACAO1 76-3-00 57

SCALE: AS SHOWN DATE: APRIL, 1976 SHEET 55

ABREU & ROBESON INCORPORATED ARCHITECTS AND ENGINEERS ATLANTA, GEORGIA

U. S. ARMY ENGINEER DISTRICT, MOBILE CORPS OF ENGINEERS MOBILE, ALA.

U. S. ARMY HOSPITAL, FORT McCLELLAN, ALABAMA

ARCHITECTURAL

DOOR SCHEDULE AND DETAILS : BLOCKS 1A-1B

DOOR SCHEDULE

DOOR SCHEDULE

Table with columns: DOOR NO., DOOR SIZE (WIDTH, HEIGHT), THICKNESS, TYPE, FRAME, HARDWARE, DETAIL REFERENCE (JAMB NO., HEAD NO., SHEET NO., THRESH.), LOCK SET, LETTERING, SOUND, REMARKS. Rows include various door types like STOREFRONT, TOILET, CLEAN LINEN, JANITOR, etc.

Table with columns: DOOR NO., DOOR SIZE (WIDTH, HEIGHT), THICKNESS, TYPE, FRAME, HARDWARE, DETAIL REFERENCE (JAMB NO., HEAD NO., SHEET NO., THRESH.), LOCK SET, LETTERING, SOUND, REMARKS. Rows include various door types like WOMEN, MEN, LOUNGE, JANITOR, STAFF, etc.

REVISIONS table with columns: SYM, ZONE, DESCRIPTION, DATE, APPROVED. Includes revision 1 for 'ADD DOOR ICC3A' and revision 2 for 'CHANGED DOOR IC 2A TO 2'-0" WIDTH'.

Architectural details and notes. Includes a safety slogan 'TO SAVE A LIFE YOU CAN'T BEAT SAFETY', company information for 'BREBU & ROBESON INCORPORATED', and drawing information: 'ARCHITECTURAL DOOR SCHEDULE AND DETAILS: BLOCKS 1C-E1H', 'A-40', 'DRAWING NO. 32-02-03', 'APRIL, 1976'.

DOOR SCHEDULE

DOOR SCHEDULE

Table with columns: DOOR NO., DOOR SIZE (WIDTH, HEIGHT, THICKNESS), TYPE, FRAME, HARDWARE, DETAIL REFERENCE (JAMB NO., HEAD NO., SHEET NO., THRESH.), LOCK SET, LETTERING, SOUND, REMARKS. Rows include doors like EIH 4A, EIH 5A, EIH 6A, etc.

Table with columns: DOOR NO., DOOR SIZE (WIDTH, HEIGHT, THICKNESS), TYPE, FRAME, HARDWARE, DETAIL REFERENCE (JAMB NO., HEAD NO., SHEET NO., THRESH.), LOCK SET, LETTERING, SOUND, REMARKS. Rows include doors like 2A 14A, 2A 15A, 2A 16A, etc.

REVISIONS table with columns: SYM, ZONE, DESCRIPTION, DATE, APPROVED. Includes entries for GENERAL REVISION and ADD DOOR 31J3D.

Architectural details and notes for blocks EIH-2C. Includes a safety slogan 'TO SAVE A LIFE YOU CAN'T BEAT SAFETY', project name 'U.S. ARMY HOSPITAL, FORT MCLELLAN, ALABAMA', and drawing title 'ARCHITECTURAL DOOR SCHEDULE AND DETAILS: BLOCKS EIH-2C'. Also includes a scale of 1/8" = 1'-0" and date APRIL, 1976.

DOOR SCHEDULE

Table with columns: DOOR NO., DOOR SIZE, THICKNESS, TYPE, FRAME, HARDWARE, JAMB NO., HEAD NO., SHEET NO., THRESH., LOCK SET, LETTERING, SOUND, REMARKS. Rows include doors like 2C C1C, 2C C1D, 2C C1E, etc.

DOOR SCHEDULE

Table with columns: DOOR NO., DOOR SIZE, THICKNESS, TYPE, FRAME, HARDWARE, JAMB NO., HEAD NO., SHEET NO., THRESH., LOCK SET, LETTERING, SOUND, REMARKS. Rows include doors like 2E2 9A, 2E2 9B, 2E2 9C, etc.

REVISIONS table with columns: SYM., ZONE, DESCRIPTION, DATE, APPROVED. Includes a 'TO SAVE A LIFE YOU CAN'T BEAT SAFETY' logo and project information for U.S. Army Hospital, Fort McClellan, Alabama.

DRAWING NUMBER

DRAWING NUMBER

DRAWING NUMBER

DRAWING NUMBER

DRAWING NUMBER