

PRE-BID REQUEST FOR INFORMATION FORM

Date: 03/31/2025
Company Submitting Request: Dominguez & Persons, LLC
Contact Name: Rafe Stewart Phone: 850-665-2993
E-Mail rafe@ddbconstruct.com
Project Name: Correct FCA Deficiencies in Boiler Plant, Building #14
Solicitation # 36C24725R0071

RFI NO. 007

Please advise how many Guy Wire Supports are included.
(Detail is located on structural drawing S501 detail 12). I'm
having trouble locating them on drawings.

RESPONSE:

A/E Response

Per manufacturer recommendations. We would recommend a minimum of 3 guy
wires per boiler flue.

Jerry Williamson - Toland-Mizell-Molnar - 04/01/2025

For Architect's Use:
Reviewed By / Date: _____
Responded By/ Date: _____
Processed by Addendum No. _____
Comments: _____

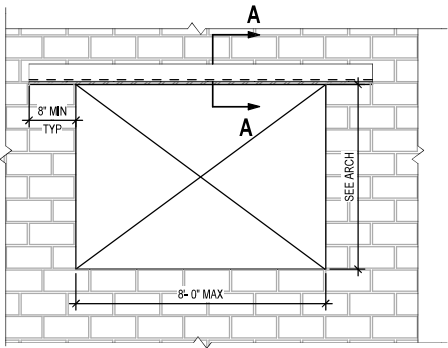

1 NEW OPENING ELEVATION
SS01 NTS

NOTES:
1. DETAIL ALSO APPLIES AT ALL WALL PENETRATIONS AT PIPING LARGER THAN 8" SQUARE.
2. ALL STEEL EXPOSED TO WEATHER SHALL BE GALVANIZED.
3. DOOR OPENING AT SIM CONDITION. USE (2) L4x3x5/16 ANGLES LONG LEG VERTICAL IN LIEU OF LRS SHOWN IN THIS DETAIL. PLATE SHALL BE THE SAME THICKNESS x 7 1/2" WIDE.

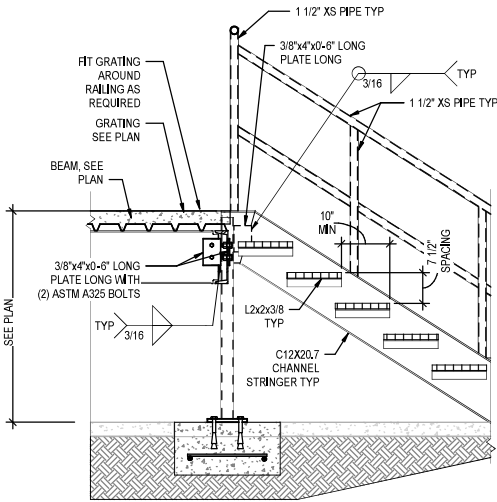

2 TYPICAL STAIR SECTION
SS01 3/4" = 1'-0"

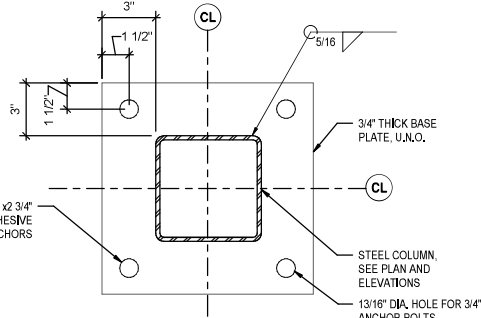

3 TYPICAL STAIR AND PLATFORM COLUMN BASE PLATE DETAIL
SS01 3" = 1'-0"

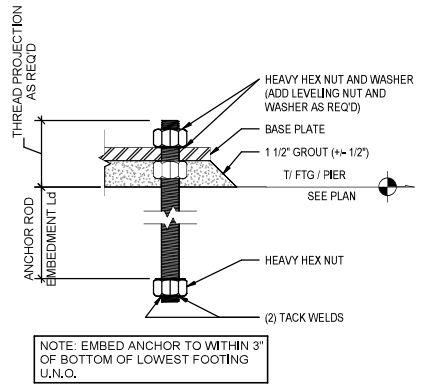

4 TYPICAL ANCHOR ROD DETAIL
SS01 3" = 1'-0"

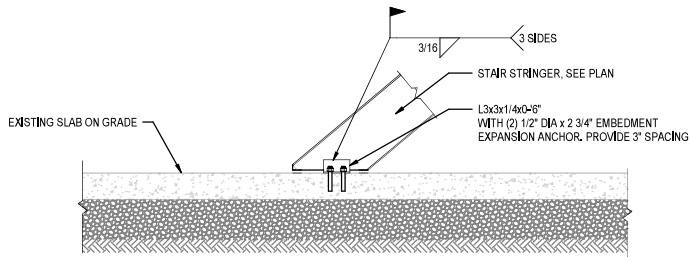

5 TYPICAL EXISTING SLAB AT NEW STAIR BASE
SS01 3/4" = 1'-0"

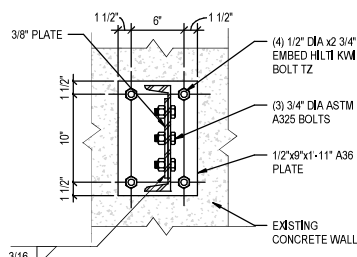

6 CHANNEL CONNECTION
SS01 1 1/2" = 1'-0"

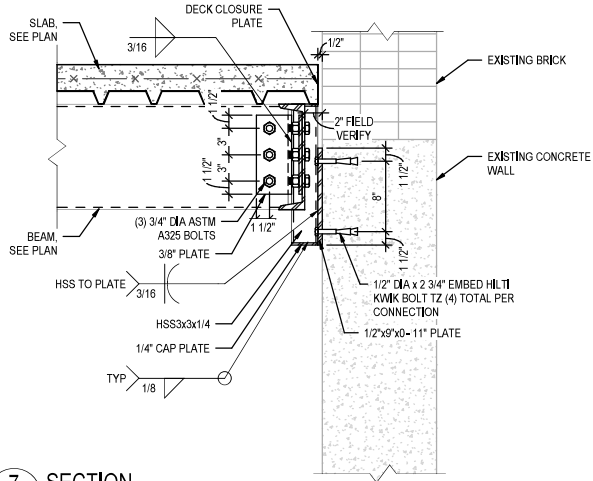

7 SECTION
SS01 1 1/2" = 1'-0"

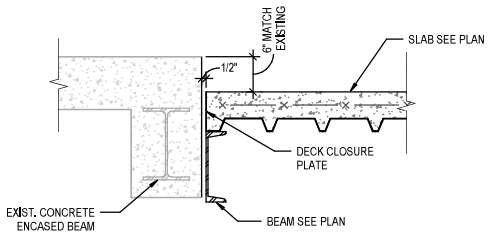

8 SECTION
SS01 1 1/2" = 1'-0"

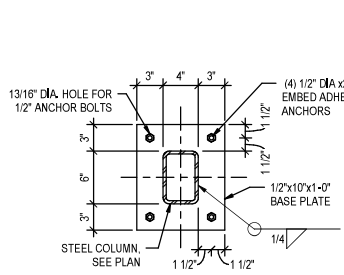

9 TYP PIPE SUPPORT COLUMN BASE PLATE DETAIL
SS01 1 1/2" = 1'-0"

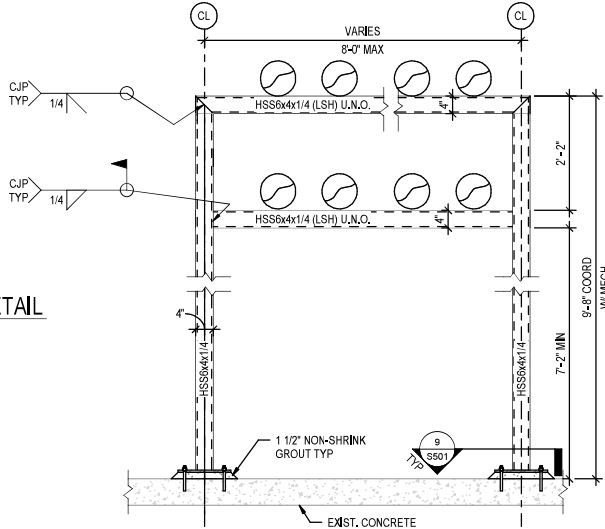

10 ELEVATION AT DOUBLE SUPPORT FRAME
SS01 3/4" = 1'-0"

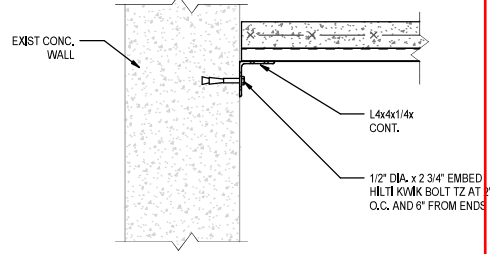

11 SECTION
SS01 1 1/2" = 1'-0"

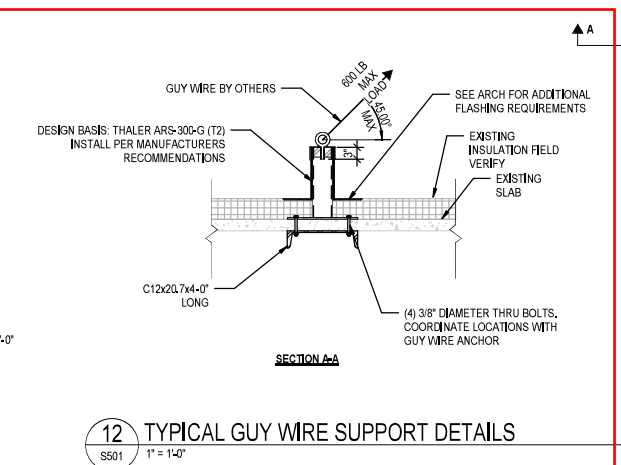

12 TYPICAL GUY WIRE SUPPORT DETAILS
SS01 1" = 1'-0"

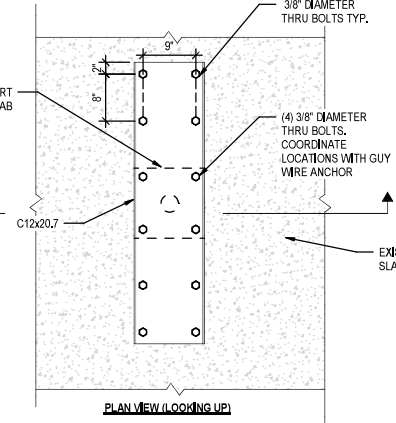

NOTES:
1. COORDINATE GUY WIRE SUPPORT LOCATIONS WITH MECHANICAL REQUIREMENTS AND EXISTING CONDITIONS PRIOR TO FABRICATION.
2. CENTER GUY WIRE SUPPORT ON CHANNEL.
3. DO NOT CENTER GUY WIRE SUPPORTS ON EXISTING STEEL BEAMS.
4. DO NOT DAMAGE, DRILL OR CORE THROUGH EXISTING PAN BEAMS OR SLAB REINFORCING DURING THRU BOLT INSTALLATION, LOCATE EXISTING REINFORCING THROUGH NON-DESTRUCTIVE MEANS PRIOR TO INSTALLATION OF THRU BOLTS.
5. PROVIDE EPOXY GROUT TO FILL ANNULAR SPACE OF HOLE AT ALL THRU BOLTS.

Revisions:	Date:

CONSULTANT

INNOVATIVE ENGINEERING INCORPORATED

5000 N. 10TH AVE. SUITE 100
DENVER, CO 80231
720.755.1000
www.innovativeeng.com

ARCHITECT/ENGINEER OF RECORD

TOLAND MIZELL MOLNAR

590 MEANS ST NW
STE. 200
ATLANTA, GA 30318

STAMP

08-20-2023

Office of Construction and Facilities Management

VA U.S. Department of Veterans Affairs

Drawing Title:

STEEL DETAILS

Approved: Project Director

Phase

BID DOCUMENTS

FULLY SPRINKLERED

Project Title:

CORRECT FCA DEFICIENCIES IN BOILER PLANT, BUILDING 14

Location: MONTGOMERY, AL

Issue Date: 09-20-2023

Checked: SLW

Drawn: DCA

Project Number

619-20-103

Building Number

14

Drawing Number

S501

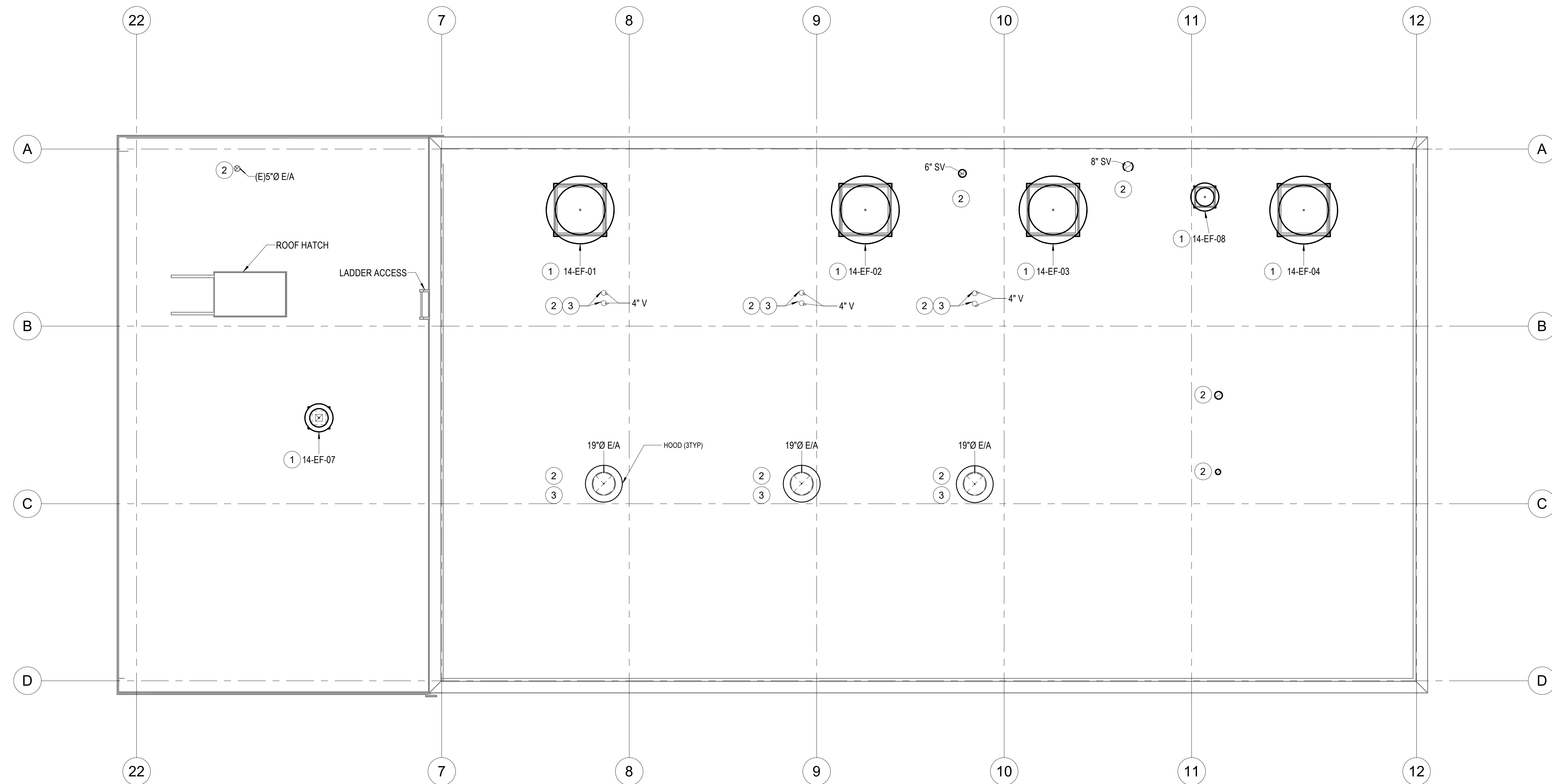

1	OVERALL ROOF MECHANICAL NEW WORK PLAN - PHASE 2
MP142	1/4" = 1'-0"

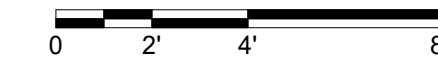

MP142 NEW WORK NOTES	
NOTE NUMBER	NOTE TEXT
1	CONTRACTOR SHALL PROVIDE NEW ROOF CURB FOR NEW FAN. THE DESIGN INTENT IS TO REUSE EXISTING OPENING.
2	CONTRACTOR SHALL REUSE EXISTING OPENING WHERE POSSIBLE.
3	PROVIDE GUY WIRES.



TRUE NORTH PLAN NORTH

[illegible]

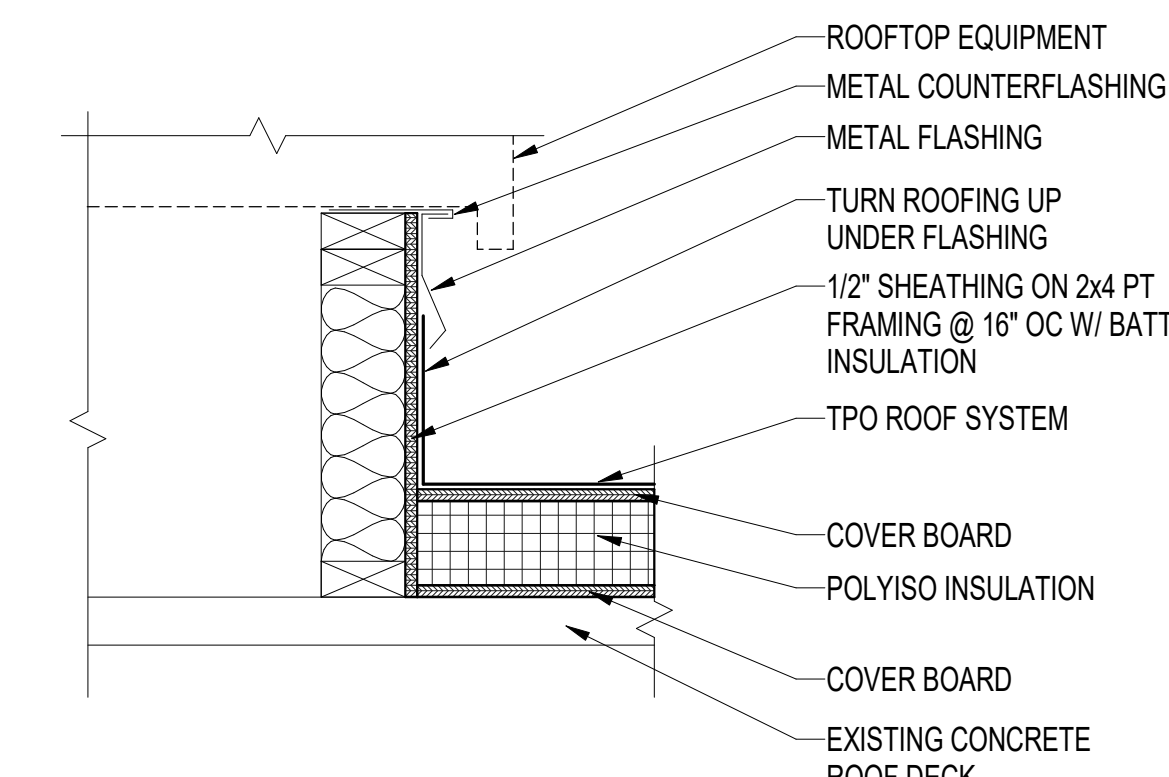

7 EQUIPMENT CURB DETAIL
A121 1 1/2" = 1'-0"

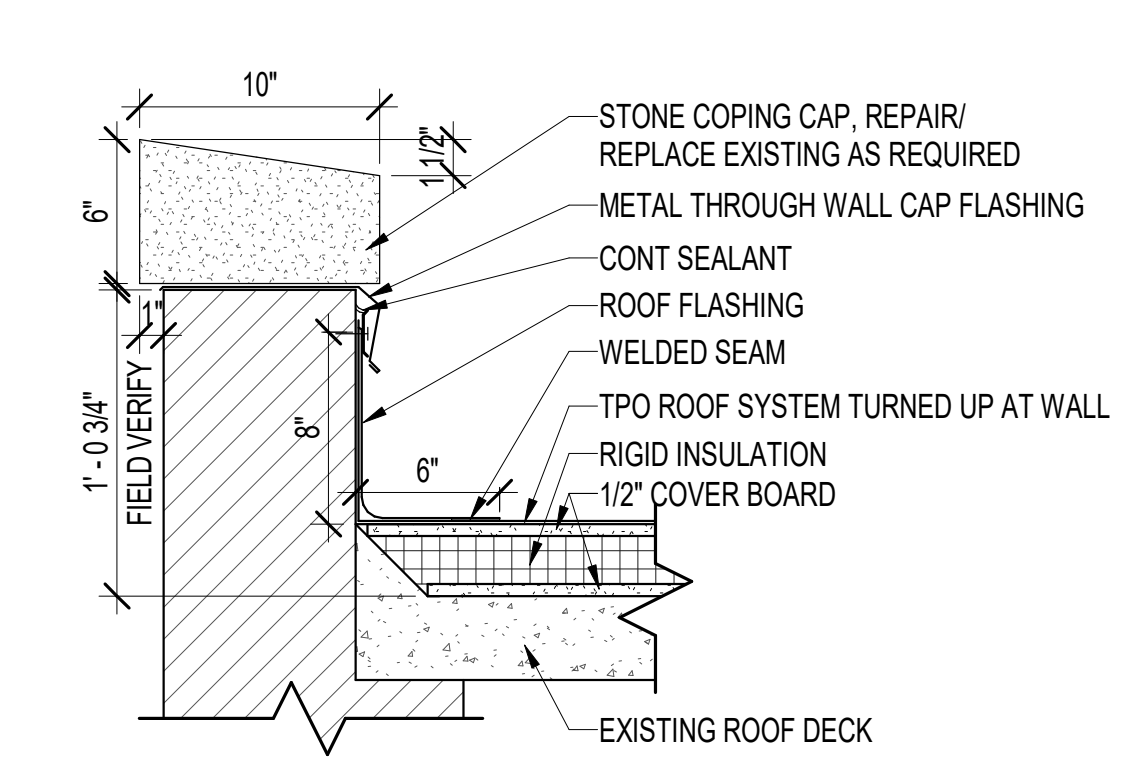

3 TYPICAL PARAPET DETAIL
A121 1 1/2" = 1'-0"

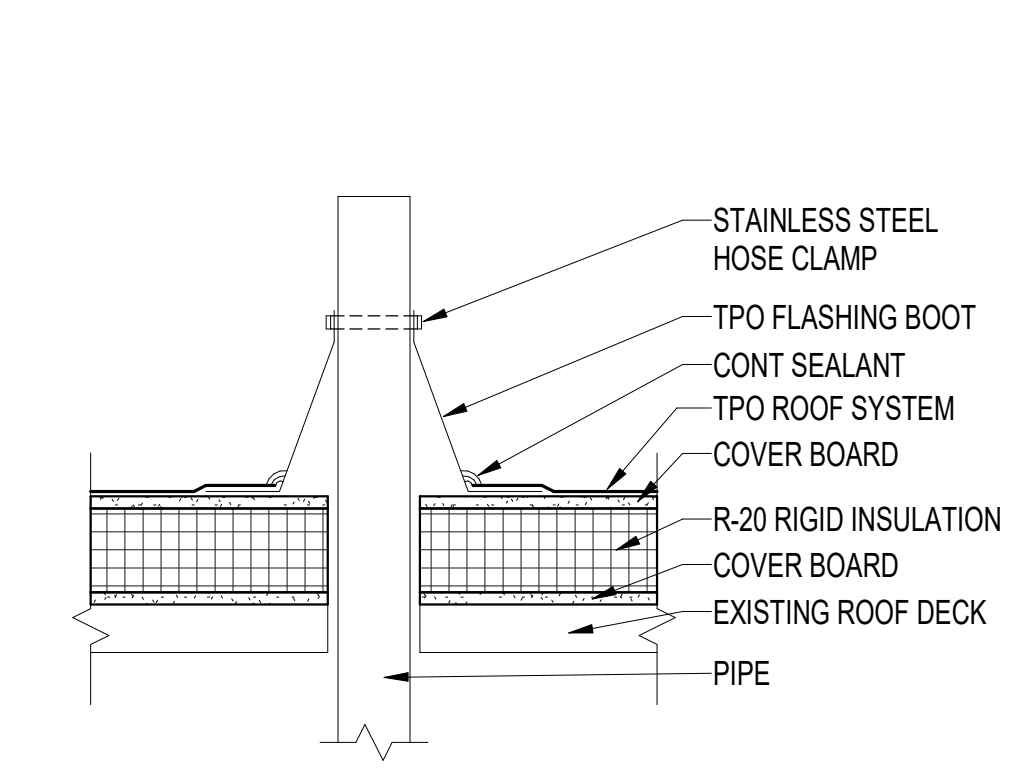

4 TYPICAL PIPE PENETRATION DETAIL
A121 1 1/2" = 1'-0"

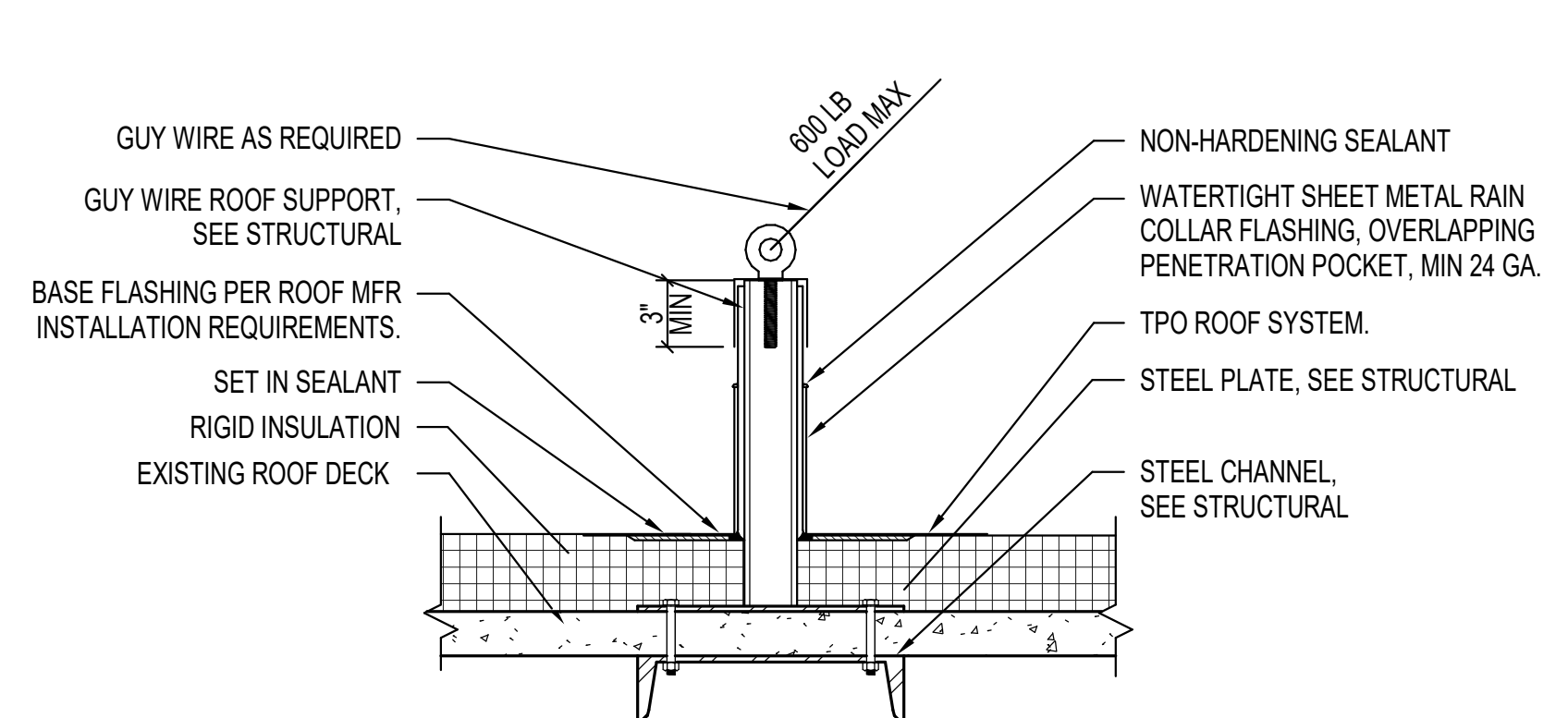

8 TYPICAL GUY WIRE DETAIL
A121 1 1/2" = 1'-0"

NOTES:
1. REFER TO MECHANICAL AND STRUCTURAL DRAWINGS AND SPECIFICATIONS FOR ADDITIONAL INFORMATION AND REQUIREMENTS.
2. LOCATE GUY WIRE SUPPORTS 2'-0" MINIMUM AWAY FROM EXISTING STEEL BEAM AND TRUSS STRUCTURE BELOW ROOF. COORDINATE GUY WIRE SUPPORT LOCATIONS WITH EXISTING CONDITIONS PRIOR TO FABRICATION.

ROOF PLAN GENERAL NOTES

A. INSTALL NEW TPO ROOF SYSTEM PER DETAILS AND APPROVED MANUFACTURER'S INSTALLATION INSTRUCTIONS AND SHOP DRAWINGS.
B. INSTALL NEW LIGHTNING PROTECTION SYSTEM. REFER TO LIGHTNING PROTECTION DRAWINGS FOR ADDITIONAL INFORMATION.
C. COORDINATE ROOF EQUIPMENT LOCATIONS AND PENETRATIONS WITH ALL DISCIPLINES DRAWINGS.

- ROOF PLAN KEY NOTES (#)
- (NOT ALL KEY NOTES USED ON ALL SHEETS)
- 1 PROVIDE NEW SCUPPER, OVERFLOW AND DOWNSPOUT AS INDICATED. SEE DETAIL 6/A121 THIS SHEET.
2 PROVIDE NEW COATING AT EXISTING LADDER AS INDICATED.
3 PROVIDE NEW COPING STONE TO MATCH EXISTING AT DAMAGED LOCATIONS.
4 PROVIDE GUY WIRE AND GUY WIRE SUPPORTS AS INDICATED. SEE DETAIL 8/A121 THIS SHEET. REFER TO MECHANICAL AND ELECTRICAL DRAWINGS FOR ADDITIONAL INFORMATION AND REQUIREMENTS.
5 REWORK EXISTING CURB WHERE METAL CAP WAS REMOVED TO PROVIDE ROOF CURB AND SUPPORT FOR EXHAUST FAN AS INDICATED. SEE DETAIL 7/A121 THIS SHEET. REFER TO MECHANICAL AND ELECTRICAL DRAWINGS FOR ADDITIONAL INFORMATION AND REQUIREMENTS.
6 PROVIDE ROOF CURB FOR EXHAUST FAN AS INDICATED. SEE DETAIL 7/A121 THIS SHEET. REFER TO MECHANICAL AND ELECTRICAL DRAWINGS FOR ADDITIONAL INFORMATION AND REQUIREMENTS.

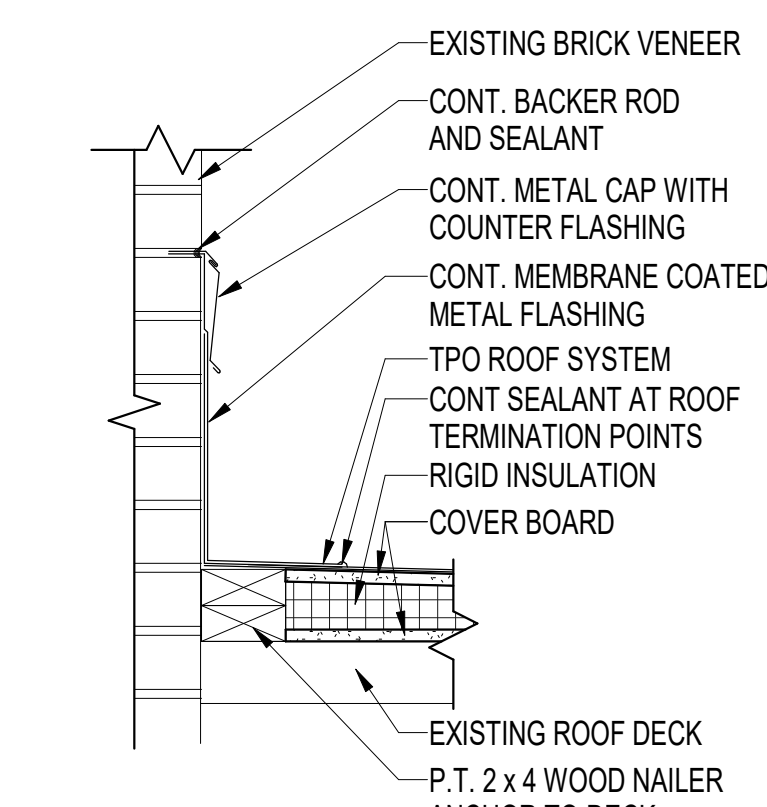

5 TYPICAL ROOF TO WALL FLASHING DETAIL
A121 1 1/2" = 1'-0"

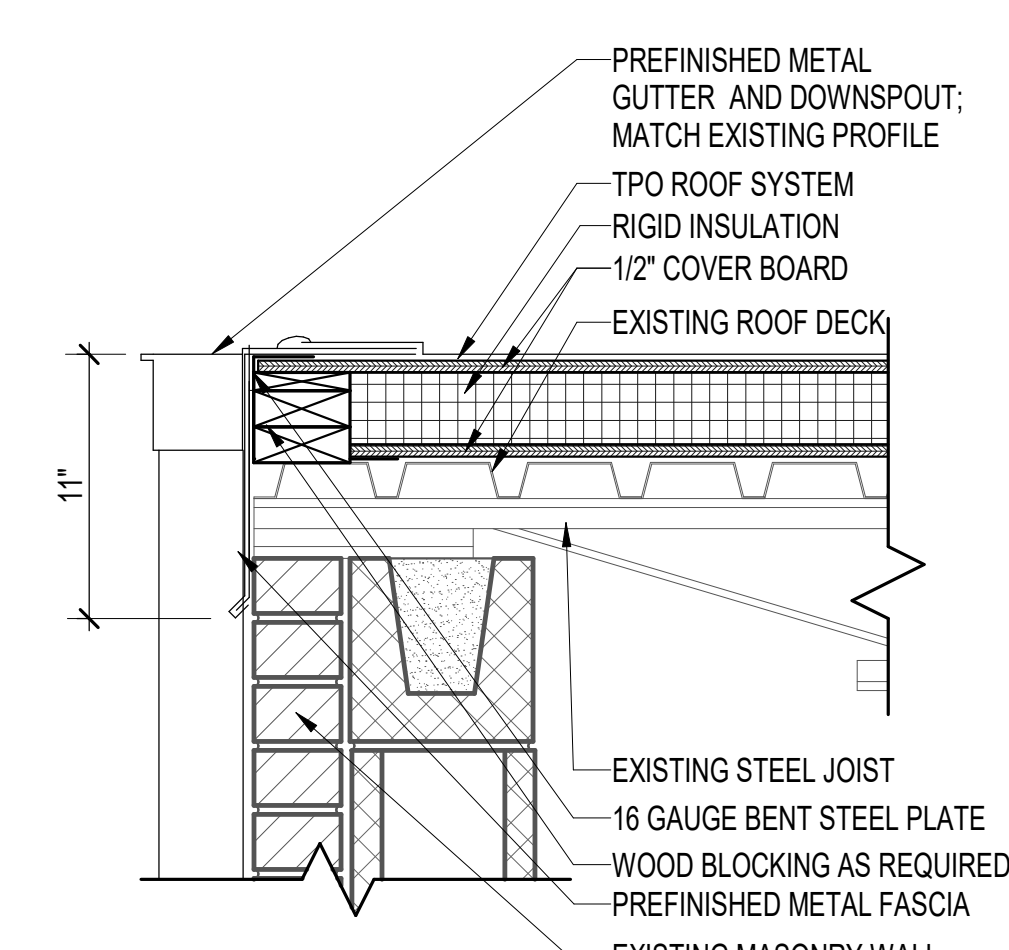

2 ROOF EDGE DETAIL AT LOW ROOF GUTTER
A121 1 1/2" = 1'-0"

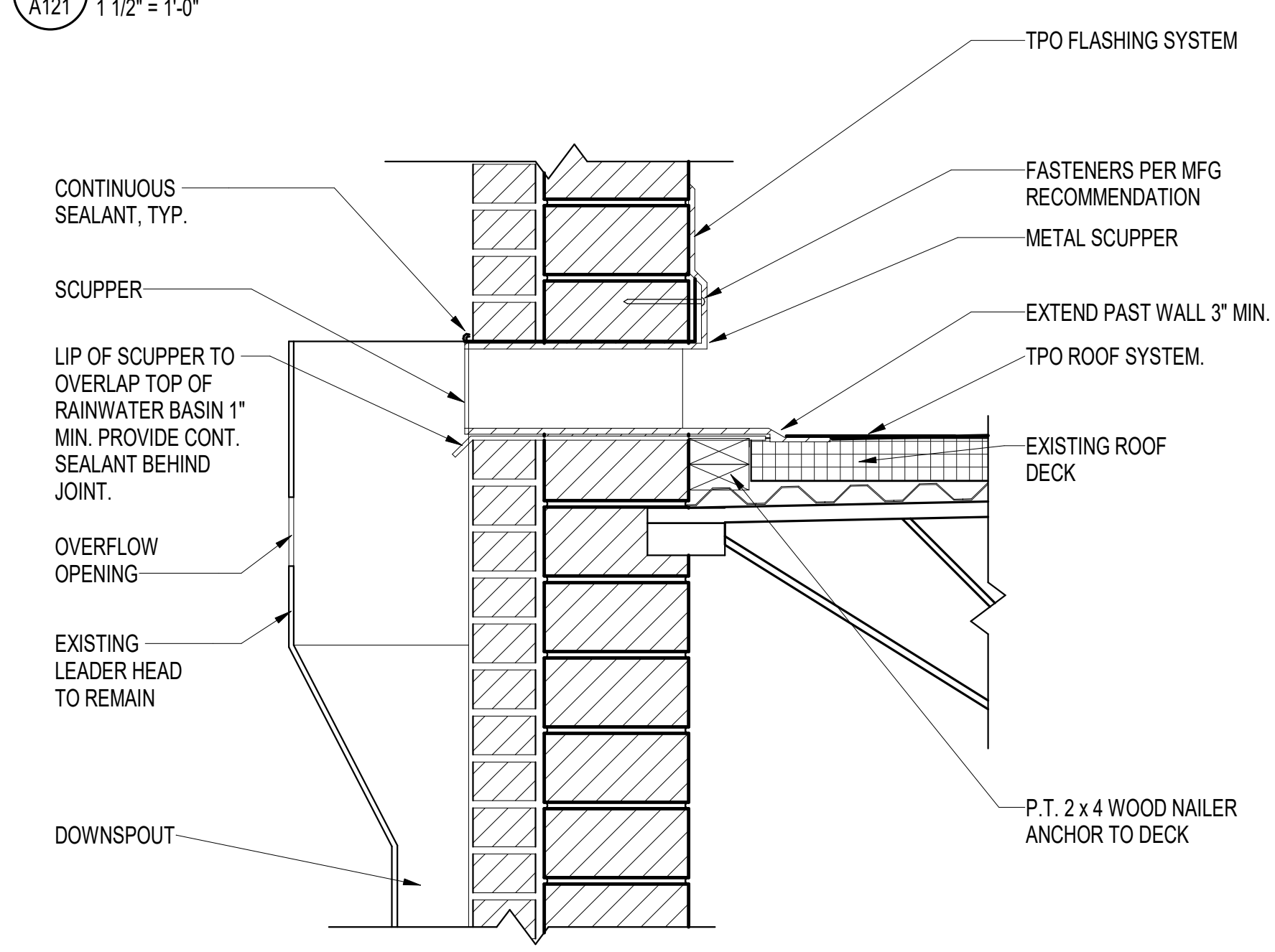

6 SCUPPER AND DOWNSPOUT DETAIL (TYP)
A121 1 1/2" = 1'-0"

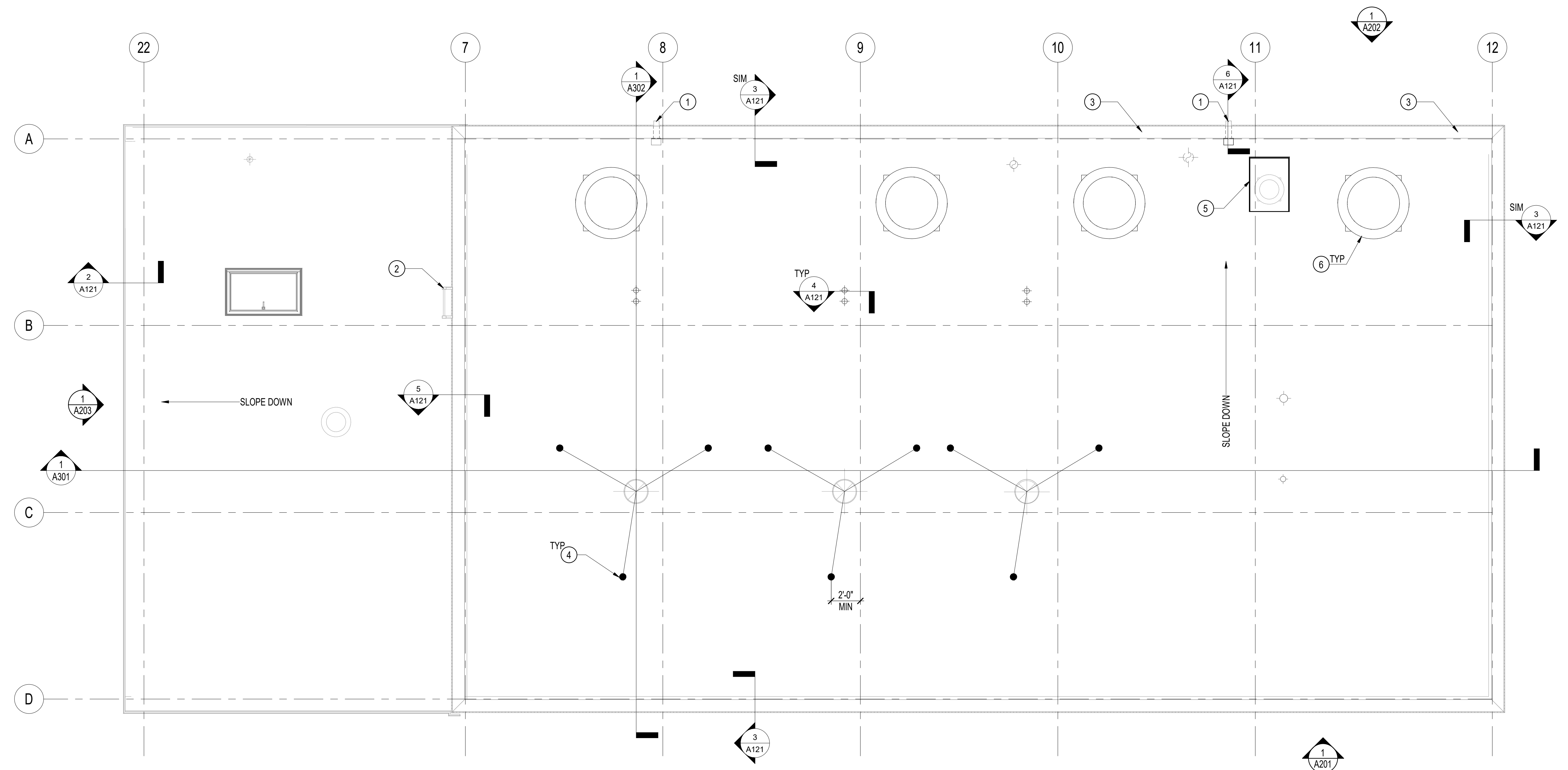

1 ROOF PLAN
A121 1/4" = 1'-0"

0' 2' 4' 8' 12'
SCALE: 1/4" = 1' - 0"

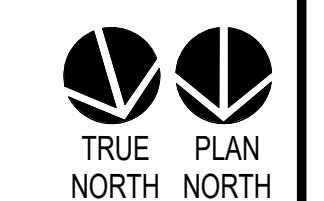

CONSULTANT

ARCHITECT/ENGINEER OF RECORD

TOLAND MIZELL MOLNAR

590 MEANS ST NW
STE. 200
ATLANTA, GA 30318

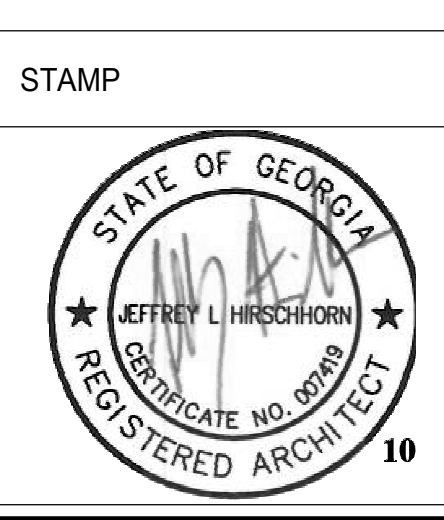

Office of
Construction and
Facilities
Management

VA U.S. Department of
Veterans Affairs

Drawing Title:
ROOF PLAN AND DETAILS

Approved Project Director

Phase
BID DOCUMENTS

FULLY SPRINKLERED

Project Title:
**CORRECT FCA DEFICIENCIES IN
BOILER PLANT, BUILDING 14**

Location
MONTGOMERY, AL

Issue Date
09-20-2023

Checked
JH

Drawn
YK/AW/SJ/
DB

Project Number
619-20-103

Building Number
14

Drawing Number
A121