

A NEW CITY OF LINCOLN POLICE DEPARTMENT

LINCOLN ALABAMA

BWA PROJECT # 24001

BID DOCUMENTS

MARCH 31ST, 2025

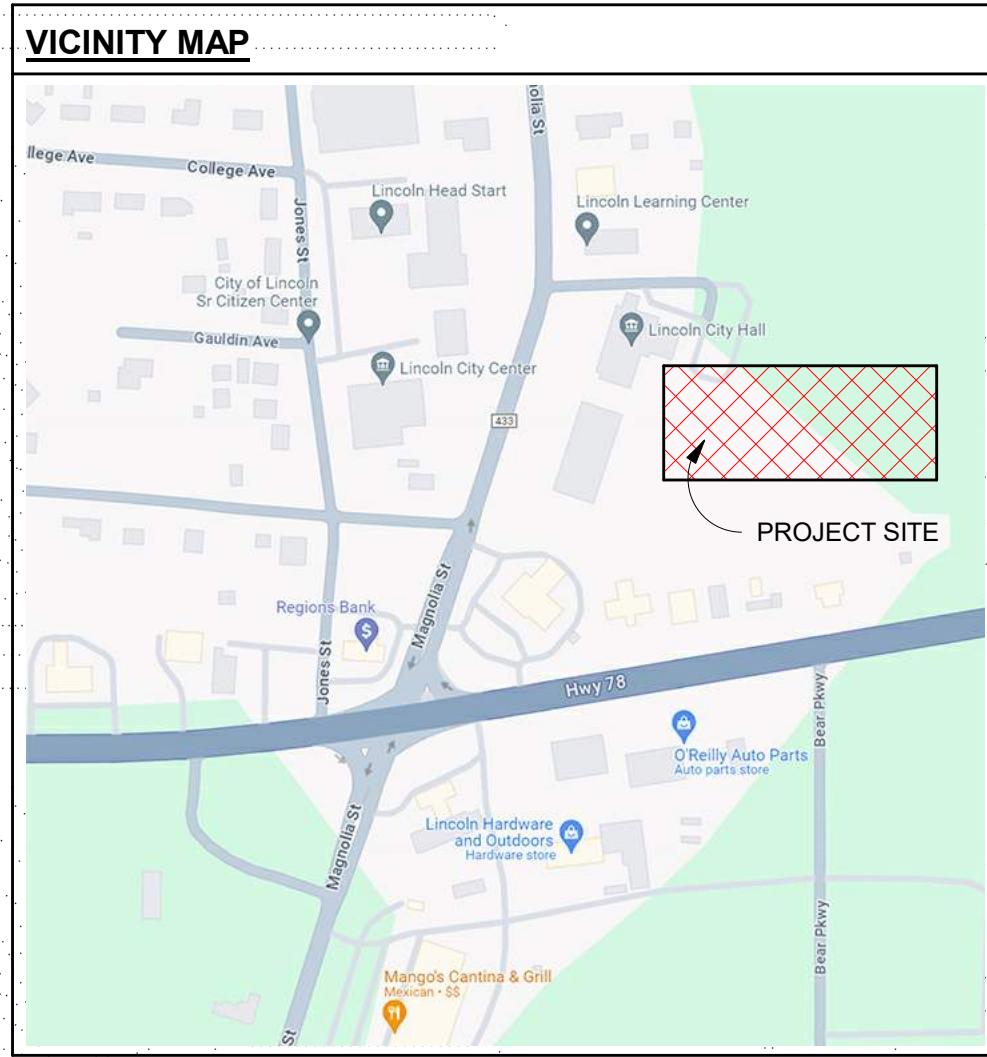

APPLICABLE CODES

- 2021 INTERNATIONAL BUILDING CODE
- 2021 INTERNATIONAL EXISTING BUILDING CODE
- 2021 INTERNATIONAL PLUMBING CODE
- 2021 INTERNATIONAL FUEL GAS CODE
- 2021 INTERNATIONAL MECHANICAL CODE
- 2020 NATIONAL ELECTRICAL CODE (NFPA 70)
- 2021 INTERNATIONAL FIRE CODE
- ANSIASHRAE/IES STANDARD 90.1-2013 ENERGY STANDARD FOR BUILDINGS EXCEPT LOW-RISE RESIDENTIAL BUILDINGS
- 2010 ADA STANDARDS FOR ACCESSIBLE DESIGN
- 2020 ICC/ANSI-508 STANDARD FOR THE DESIGN AND CONSTRUCTION OF STORM SHELTERS
- 2019 NATIONAL FIRE ALARM AND SIGNALING CODE (NFPA 72)



DRAWING INDEX	
Sheet Number	Sheet Name
TITLE	
T1.0	TITLE SHEET
T1.1	GENERAL NOTES
T2.0	DRAWING INDEX, ABBREVIATIONS, SYMBOLS & GENERAL INFORMATION
T3.0	BUILDING PERSPECTIVES
LIFE SAFETY	
LS1.1	LIFE SAFETY PLAN & ENERGY CODE NOTES
LS1.2	LIFE SAFETY- STORM SHELTER
CIVIL	
C1.1	PROJECT NOTES AND LEGEND
C2.1	SITE DEMOLITION PLAN
C3.1	PAVING, SIGNING, STRIPING PLAN
C4.1	SITE GRADING PLAN
C5.1	STORM DRAINAGE PLAN
C5.2	STORM DRAINAGE PROFILES
C5.3	STORM DRAINAGE PROFILES
C6.1	UTILITY PLAN
C6.2	SANITARY SEWER PROFILES
C7.1	EROSION CONTROL PLAN
C8.1	TRAFFIC CONTROL PLAN
C8.2	TRAFFIC CONTROL DETAILS
C8.3	TRAFFIC CONTROL DETAILS
C9.1	STANDARD DETAILS
C9.2	STANDARD DETAILS
C9.3	STANDARD DETAILS
C9.4	STANDARD DETAILS
C9.5	ALDOT GENERAL NOTES
C9.6	ALDOT STANDARD DETAILS
C9.7	ALDOT STANDARD DETAILS
C9.8	ALDOT STANDARD DETAILS
C9.9	ALDOT STANDARD DETAILS
C9.10	ALDOT STANDARD DETAILS
C9.11	ALDOT STANDARD DETAILS
C9.12	ALDOT STANDARD DETAILS
C9.13	ALDOT STANDARD DETAILS
C9.14	ALDOT STANDARD DETAILS
C9.15	ALDOT STANDARD DETAILS
C9.16	ALDOT STANDARD DETAILS
C9.17	ALDOT STANDARD DETAILS
C9.18	ALDOT STANDARD DETAILS
C9.19	ALDOT STANDARD DETAILS
C9.20	ALDOT STANDARD DETAILS

DRAWING INDEX	
Sheet Number	Sheet Name
ARCHITECTURAL	
A2.0	OVERALL PLAN
A2.1	FLOOR PLAN LABELED- BASE BID
A2.2	FLOOR PLAN DIMENSIONED- BASE BID
A2.3	REFLECTED CEILING PLAN- BASE BID
A2.4	COURT RM. SHELL PLAN AND RCP & BUILD OUT & 6 OFFICE BUILD OUT ALTERNATES
A3.1	ROOF PLAN BASE BID, ROOF PLAN ALTERNATE & ATTIC PLAN BASE BID, ATTIC PLAN ALTERNATE
A3.2	ROOF DETAILS
A4.1	EAST & WEST EXTERIOR ELEVATIONS - BASE BID & ALTERNATE
A4.2	NORTH & SOUTH EXTERIOR ELEVATIONS - BASE BID & ALTERNATE
A5.1	BUILDING SECTIONS
A5.2	BUILDING SECTIONS
A5.3	BUILDING SECTIONS
A5.4	BUILDING SECTIONS - ALTERNATE
A5.5	LOBBY ENTRY SECTIONS
A5.6	LOBBY ENTRY SECTIONS AND DETAILS
A6.1	WALL SECTIONS
A6.2	WALL SECTIONS
A6.3	WALL SECTIONS
A6.4	WALL SECTIONS AND PLAN DETAILS - ALTERNATE
A6.5	DETAILS
A7.1	DOOR AND FRAME TYPES
A7.2	WINDOWS AND OPENING SCHEDULES
A8.0	ENLARGED BEVERAGE, PATROL WORK AREA, AND RESTROOM PLANS
A8.1	ENLARGED RESTROOM AND LOCKER ROOM PLANS
A8.2	ENLARGED BREAKMAIL AND LOBBY RESTROOMS, AND INTERIOR ELEVATIONS
A8.3	ENLARGED COURT ROOM BUILD OUR PLANS & INTERIOR ELEVATIONS ALTERNATE
A8.4	TYPICAL CABINET DETAILS
A8.1	FINISH SCHEDULES, PLANOUE, TERRAZO, AND SINGAGE
A9.2	FLOOR FINISH PLAN AND SCHEDULES BASE BID & FLOOR TRANSISITONS
A9.3	FLOOR FINISH PLAN ALTERNATE
A10.1	AXONOMETRICS
STRUCTURAL	
S0.0	STRUCTURAL ISOMETRIC
S0.1	GENERAL NOTES & SPECIAL INSPECTIONS
S0.2	TYPICAL DETAILS
S0.3	TYPICAL DETAILS
S0.4	SCHEDULES
S1.1	FOUNDATION PLAN
S1AL1	ALTERNATE PLANS AND DETAILS
S3.1	ROOF FRAMING PLAN
S4.1	SHELTER NOTES & DETAILS

DRAWING INDEX	
Sheet Number	Sheet Name
SHELTER PLANS	
S4.2	SHELTER DETAILS
S5.1	SECTIONS AND DETAILS
S5.2	SECTIONS AND DETAILS
S5.3	SECTIONS AND DETAILS
S5.4	SECTIONS AND DETAILS
PLUMBING	
P1.1	PLUMBING SCHEDULES, LEGEND, AND NOTES
P1.2	PLUMBING DETAILS
P2.1	WASTE AND CONDENSATE PLUMBING PLAN
P2.2	WASTE AND CONDENSATE RISER DIAGRAMS
P3.1	WATER AND GAS PLUMBING PLAN
P3.2	WATER AND GAS RISER DIAGRAMS
MECHANICAL	
M1.1	HVAC LEGEND, NOTES, AND SCHEDULES
M1.2	HVAC SCHEDULES AND DETAILS
M1.3	HVAC SCHEDULES AND DETAILS
M2.1	HVAC DETAILS
M2.2	HVAC DETAILS AND IAQ CALCULATIONS
M2.3	HVAC COMPLIANCE CALCULATIONS
M2.4	REFRIGERANT CALCULATIONS
M2.5	REFRIGERANT CALCULATIONS
M2.6	REFRIGERANT CALCULATIONS
M3.1	ATTIC HVAC PLANS
M3.2	ATTIC HVAC PLANS
M4.1	STORM SHELTER HVAC PLANS
ELECTRICAL	
E00.1	ELECTRICAL LEGEND AND NOTES
E00.2	ELECTRICAL DETAILS
E00.3	ELECTRICAL DETAILS
E00.4	LUMINAIRE SCHEDULE & LIGHTING CONTROLS
E00.5	RISER DIAGRAM
E10.0	FLOOR PLAN - LIGHTING
E10.1	FLOOR PLAN - POWER
E10.2	FLOOR PLAN AUXILIARY
E10.3	ATTIC PLAN - ELECTRICAL
E11.0	PARTIAL ALTERNATE FLOOR PLANS - ELECTRICAL
E20.0	SITE PLAN - ELECTRICAL
E20.1	SITE PLAN -ALTERNATE ELECTRICAL
TOTAL SHEETS: 115	



BILL WHITTAKER, P.C.
ARCHITECTURE
236 MARTIN STREET
ANNISTON, AL 36206
256-689-0286
WWW.BILLWARCH.COM

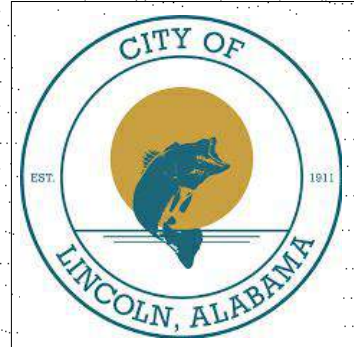

NEW CITY OF LINCOLN
POLICE DEPARTMENT
LINCOLN, ALABAMA



OWNER:
City of Lincoln
150 Magnolia St.
Lincoln, AL 35096
256-753-7777
Attn: Lew Watson

ARCHITECT
Bill Whittaker, P.C.
Architecture
236 Martin Street
Anniston, AL 36206
Attn: Bill Whittaker

CIVIL ENGINEER
TTL
10 Inverness Center Pkwy
Suite 300
Hoover, AL 35242
256-441-2232
Attn: Tim Roberts

STRUCTURAL ENGINEER
Barrett Jones, Wilson
125 18th St N
Pell City, AL 35125
205-894-5334
Attn: Jeremy Deal

MECHANICAL/PLUMBING/FIRE
PROTECTION ENGINEER
Whorton Engineering, Inc.
25 Summerall Gate Road
Anniston, AL 36205
256-820-9897
Attn: Randy Whorton

ELECTRICAL ENGINEER
Hays Cheselwood Consulting
P.O. Box 250
Prison, AL 36126
205-842-0686
Attn: Tony Dodd

ISSUE:
3.31.25 BID

JOB NO:
24001

DESCRIPTION:
TITLE SHEET

SHEET

T1.0

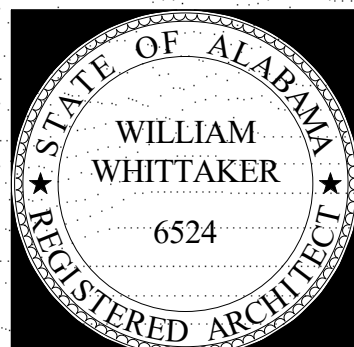

GENERAL NOTES

GENERAL

1. THE SPECIFICATIONS ARE A VITAL PART OF THE PROJECT DOCUMENTS. THE NOTES THAT FOLLOW BY DIVISION ARE FOR CLARIFICATION AND CONSIDERED PART OF THE CONSTRUCTION CONTRACT REQUIREMENTS AND IN PART OF AND IN ADDITION TO THE PROJECT SPECIFICATIONS.
2. PRIOR TO START OF CONSTRUCTION, THE CONTRACTOR SHALL READ AND BE FULLY VERSED WITH GENERAL CONDITIONS WHICH ARE PART OF THE CONSTRUCTION CONTRACT.
3. THE ARCHITECT IS NOT RESPONSIBLE FOR PROJECT SAFETY AND WILL NOT ASSUME THAT RESPONSIBILITY, BUT MAY NOTIFY THE CONTRACTOR TO OBVIOUS UNSAFE CONDITIONS. CONTRACTOR IS RESPONSIBLE FOR SAFETY STANDARDS AND PRACTICES DURING THE EXECUTION OF THE WORK.
4. CLARIFICATION OF DEFINITIONS, UNLESS OTHERWISE NOTED:
- A. ALIGN: PROVIDE FINISH FACES OF MATERIALS IN STRAIGHT, TRUE, AND PLUMB RELATION TO ADJACENT MATERIALS
 - B. AS REQUIRED: PROVIDE THE SPECIFIED COMPONENTS TO COMPLETE THE NOTED SYSTEMS.
 - C. SIMILAR: PROVIDE COMPLETE COMPONENTS FOR THE SYSTEM INDICATED THAT ARE COMPARABLE TO THE CHARACTERISTICS FOR THE CONDITION NOTED.
 - D. TYPICAL: INDICATES COMPLETE IDENTICAL SYSTEM SHALL BE PROVIDED FOR EACH OCCURRENCE OF THE CONDITION NOTED.

5. **THE GENERAL CONTRACTOR SHALL GUARANTEE THE ROOFING AND ASSOCIATED WORK INCLUDING BUT NOT LIMITED TO ALL FLASHING AND COUNTER FLASHING BOTH COMPOSITION AND METAL, ROOF DECKING AND/OR SHEATHING, ALL MATERIALS USED AS A ROOF SUBSTRATE OR INSULATION OVER WHICH ROOF IS APPLIED, PROMENADE DECKS OR ANY OTHER WORK ON THE SURFACE OF THE ROOF, METAL WORK, GRAVEL STOPS AND ROOF EXPANSION JOINTS TO BE ABSOLUTELY WATERTIGHT AND FREE FROM ALL LEAKS, DUE TO FAULTY OR DEFECTIVE MATERIALS AND WORKMANSHIP FOR A PERIOD OF FIVE (5) YEARS, STARTING ON THE DATE OF SUBSTANTIAL COMPLETION OF THE PROJECT, TO THE SAME STANDARD AS STATE OF ALABAMA DCM FORM C-9. LITIGATION CLAUSE MUST SPECIFY TO BE IN THE STATE OF ALABAMA**

DIVISION 1

1. THE TERM OF CONTRACTOR IN THESE NOTES REFERS TO THE CONTRACTOR WHO HAS THE PRIME CONTRACT. THE CONTRACTOR IS RESPONSIBLE FOR ALL WORK IN THE CONSTRUCTION DOCUMENTS. THE TERM CONSTRUCTION DOCUMENTS REFERS TO DRAWINGS AND SPECIFICATIONS.
2. REFERENCES TO WORK BY SUBCONTRACTORS IN THE CONSTRUCTION DOCUMENTS DO NOT RELIEVE THE CONTRACTOR OF THE RESPONSIBILITY FOR THE WORK. THE CONTRACTOR IS RESPONSIBLE FOR SCHEDULING AND ASSIGNING OF WORK TO THE VARIOUS TRADES.
3. ALL WORK BY THE CONTRACTOR, SUBCONTRACTORS, AND SEPARATE CONTRACTORS EMPLOYED BY THE OWNER ARE TO BE COORDINATED AND SHOWN ON THE CONSTRUCTION SCHEDULE.
4. COORDINATION AND REVIEW OF TRADES AND THEIR REQUIREMENTS IS PART OF THE CONTRACTORS RESPONSIBILITY. IF CONFLICTS ARE FOUND THE CONTRACTOR IS TO NOTIFY THE ARCHITECT IMMEDIATELY PRIOR TO PROCEEDING WITH THE WORK.
5. IF DISCREPANCIES ARE FOUND BETWEEN THE DRAWINGS AND THE SPECIFICATIONS, THE OBVIOUS CORRECT INTENT SHALL GOVERN. REFER ALL OTHER UNCERTAINTIES TO THE ARCHITECT IMMEDIATELY. IF DISCREPANCIES RESULT IN A MORE EXPENSIVE REQUIREMENT AND THE G.C. DID NOT REQUEST CLARIFICATION DURING BID, IT WILL THEN BE REQUIRED THAT G.C. TO PROVIDE THE MOST COSTLY OF REQUIREMENTS. G.C. HAS A DUTY TO THOROUGHLY REVIEW DOCUMENTS DURING BID AND TO INCLUDE ALL COSTS NECESSARY TO PROVIDE ALL REQUIREMENTS FOR DESIGN INTENT.
6. REQUESTS FOR INFORMATION (RFI'S) SHALL BE USED EXCLUSIVELY TO SEEK CLARIFICATION OR INFORMATION. RFI'S WILL BE DISCARDED IF THE QUESTIONS CAN EASILY BE FOUND BY LOOKING IN THE CONSTRUCTION DOCUMENTS.
7. THE INTENT OF THE COMPLETED PROJECT IS MEET A MINIMUM STANDARD OF HEALTH, SAFETY, AND WELFARE OF THE PUBLIC. THEREFORE THE COMPLETED WORK IS TO MEET ALL LIFE SAFETY REQUIREMENTS, APPLICABLE CODES, ACCESSIBILITY REQUIREMENTS, RULES AND LAWS OF AUTHORITIES HAVING JURISDICTION. THE CONTRACTOR SHALL REPORT ANY AND ALL UNCERTAINTIES OR VIOLATIONS TO THE ARCHITECT FOR RESOLUTION.
8. THE DIVISION 1 SECTIONS OF THE PROJECT SPECIFICATIONS CONTAIN INFORMATION AND REQUIREMENTS APPLICABLE TO ALL SECTIONS IN THE PROJECT SPECIFICATIONS. ISSUING PARTIAL SETS OF CONSTRUCTION DOCUMENTS IS DISCOURAGED BY THE ARCHITECT AND THE OWNER. REGARDLESS OF THE SUBCONTRACTOR A COPY OF THE TABLE OF CONTENTS AND DIVISION ONE SHALL BE ISSUED TO THE THAT SUBCONTRACTOR.
9. THE CONTRACTOR SHALL PROVIDE TEMPORARY PARKING SPACES FOR THE ARCHITECT / ENGINEERS. CONTRACTOR TO KEEP READILY AVAILABLE A SET OF CONSTRUCTION DRAWINGS AND SPECIFICATIONS FOR USE DURING REGULAR SCHEDULED MEETINGS AND SITE VISITS BY ARCHITECT / ENGINEERS.
10. ALL PRODUCTS USED IN THE COMPLETION OF THE WORK SHALL BE NEW AND IN GOOD CONDITION UNLESS OTHERWISE NOTED.
11. UNLESS NOTED OTHERWISE, WARRANTIES SHALL NOT BEGIN UNTIL SYSTEMS ARE CERTIFIED TO BE OPERATIONAL REGARDLESS OF THE INSTALLATION DATE AND THE DATE FOR SUBSTANTIAL COMPLETION. (FOR EXAMPLE, IF THE OWNER IS FORCED TO OCCUPY THE BUILDING, AND SUBSTANTIAL COMPLETION IS GRANTED, IF A SYSTEM IS NOT FUNCTIONAL, THE BEGINNING WARRANTY DATE SHALL BE AS STATED ABOVE).
12. REGARDLESS OF THE AMOUNT, NO HAZARDOUS MATERIAL SHALL NOT BE INCORPORATED INTO THE WORK.
13. ARCHITECT SHALL BE INFORMED OF ANY MATERIAL CONTAINING MOLD. THAT MATERIAL SHALL BE REMOVED IMMEDIATELY FROM THE PROJECT WORK SITE.
14. IF ALL AIR PENETRATION INSPECTIONS AND TESTS SHALL BE COMPLETED PRIOR TO INSTALLATION OF ANY INTERIOR FINISH MATERIALS.
15. CONCRETE SLABS ON GRADE SHALL BE COMPLETED DRYING AND TESTED FOR ACCEPTABLE MOISTURE CONTENT PRIOR INSTALLATION OF FINISH FLOOR MATERIALS. CONTRACTOR IS RESPONSIBLE FOR INSTALLING FINISH FLOOR MATERIALS PER MANUFACTURERS REQUIREMENTS AND TO PROVIDE ALL REQUIRED SUBSTRATES WETHER OR NOT SHOWN IN CONSTRUCTION DRAWINGS.
16. COMBUSTIBLE FUELS AND EQUIPMENT SHALL NOT BE STORED IN THE BUILDING.
17. IF INCORRECT MATERIALS, TITLES OR SPECIFICATION REFERENCES ARE FOUND THE CONTRACTOR IS NOTIFY ARCHITECT FOR CLARIFICATION.
18. DEFECTIVE WORK SHALL BE REPLACED PRIOR TO THE NEXT APPLICATION FOR PAYMENT.
19. DO NOT SCALE DRAWINGS. IF ADDITIONAL DIMENSION OR CLARIFICATION IS NEEDED, THE CONTRACTOR SHALL ISSUE AN RFI TO THE ARCHITECT BEFORE CONTINUING WITH CONSTRUCTION. VERIFY ALL EXISTING CONDITIONS AND NOTIFY THE ARCHITECT OF ANY DISCREPANCIES. ALL RFIs ARE TO BE SUBMITTED WITH PROPOSED SOLUTION OR WILL BE REJECTED.
20. ALL PREFABRICATED ITEMS SUCH AS WINDOWS, DOOR FRAMES, ETC. SHALL BE FIELD MEASURED. IT IS THE CONTRACTOR'S (WHO HOLDS THE PRIME CONTRACT) RESPONSIBILITY COORDINATE FIELD MEASUREMENTS. DO NOT RELY ON THE DIMENSIONS ON THE DRAWINGS.
21. THE CONTRACTOR SHALL PROVIDE COORDINATION DRAWINGS SUCH AS BUT NOT LIMITED TO, CEILING, ELECTRICAL, MECHANICAL, PLUMBING, FIRE PROTECTION.
22. THE MECHANICAL AND ELECTRICAL DRAWINGS ARE DIAGRAMMATIC. THE INTENT OF THE DESIGN IS THAT ALL REQUIRED CLEARANCES FOR EQUIPMENT, INCLUDING POWER PANELS, SHALL BE PROVIDED. IT IS THE CONTRACTOR'S RESPONSIBILITY TO COORDINATE ALL OVERLAP WITH ALL TRADES. PRIOR TO INSTALLATION OF WORK, IF ADEQUATE CLEARANCES WILL NOT BE POSSIBLE WITHIN THE MECHANICAL ROOMS, ELECTRICAL ROOMS, OR CEILINGS FOR THE APPROVED EQUIPMENT, HE SHALL CONTACT THE ARCHITECT IMMEDIATELY FOR RESOLUTION.
23. THERE ARE DETAILS, SECTIONS, AND NOTES THAT ARE INTENDED TO BE TYPICAL FOR THE GENERAL CONDITIONS IN THE PROJECT. REFER ANY UNCERTAINTIES TO ARCHITECT FOR CLARIFICATION.
24. WRITTEN APPROVAL IS REQUIRED FROM THE ARCHITECT AND OR ENGINEERS PRIOR TO REPRODUCING DRAWINGS FOR USE IN SHOP DRAWING SUBMITTALS. ANY DISCREPANCIES IN THE CONSTRUCTION DOCUMENTS SHALL NOT RELIEVE THE CONTRACTOR FROM THE REQUIREMENT TO ACCURATELY LAY OUT, COORDINATE, DETAIL, FABRICATE, AND INSTALL A COMPLETE WORKABLE SYSTEM OF COMPONENTS. PROVIDING CAD, BIM, OR OTHER ELECTRONIC FILES WILL INCUR FEE TO BE PAID BY G.C., SUBCONTRACTOR, OR VENDOR AND WILL BE PROVIDED 'AS-IS'.
25. THE CONTRACTOR SHALL MAKE NO DEVIATIONS FROM THE CONSTRUCTION DOCUMENTS WITHOUT THE ARCHITECT'S WRITTEN APPROVAL. ANY WORK THAT DEVIATES FROM THE CONSTRUCTION DOCUMENTS SHALL BE CONSIDERED UNAPPROVED AND REMOVED AND REPLACED AT THE CONTRACTOR'S EXPENSE.
26. CHANGE ORDER PROPOSALS AFFECTING THE CONTRACT SUM SHALL BE APPROVED IN WRITING FROM THE OWNER PRIOR TO PROCEEDING WITH THE WORK. VERBAL AUTHORIZATION BY THE OWNER CAN BE MISUNDERSTOOD AND WILL NOT BE ACCEPTABLE FOR CHANGES IN THE CONSTRUCTION CONTRACT THEREFORE A WRITTEN APPROVAL IS STILL REQUIRED PRIOR TO PROCEEDING. ALL SUBMITTED CHANGE ORDER PROPOSALS SHALL BE IN NUMERICAL ORDER STARTING WITH 001 AND HAVE A BRIEF TITLE DESCRIPTION.
27. IF NOT INDICATED IN CIVIL DRAWINGS OR SPECIFICATIONS, THE CONTRACTOR IS RESPONSIBLE FOR THE COST OF VERIFYING EXISTING CONDITIONS AND UTILITIES PRIOR TO START OF CONSTRUCTION.
28. AGAIN THE CONTRACTOR WHO HOLDS THE PRIME CONTRACT IS RESPONSIBLE FOR ALL WORK INCLUDING WORK DONE BY SUBCONTRACTORS. THE CONTRACTOR'S SUPERINTENDENT SHALL REPRESENT THE CONTRACTOR AND THE SUBCONTRACTORS. WHEN A PROBLEM ARISES DURING CONSTRUCTION, THE SUPERINTENDENT IS EXPECTED TO KNOW AND UNDERSTAND EACH PROBLEM AND HAVE REASONABLE SOLUTIONS TO RESOLVE THE ISSUE BEFORE CALLING THE ARCHITECT.
29. THE CONTRACTOR IS REQUIRED TO PROTECT THE WORK UNTIL SUBSTANTIAL COMPLETION INCLUDING THE INTERIOR REQUIRED TEMPERATURES AND HUMIDITY LEVELS FOR THE PRODUCTS INSTALLED.
30. SMOKING, EATING, AND DRINKING INSIDE THE BUILDING (OTHER THAN WATER) IS NOT ALLOWED.
31. THE CONTRACTOR SHALL REMOVE CONSTRUCTION DEBRIS, ESPECIALLY IN MASONRY CAVITIES, PRIOR TO ENCLOSING THE SPACES.
32. AIR HANDLING EQUIPMENT AND DUCTWORK SHALL BE PROTECTED TO PREVENT INFILTRATION OF DIRT AND DEBRIS AT ALL TIMES UNTIL EQUIPMENT IS OPERATIONAL.
33. UNLESS NOTED OTHERWISE IN THE PROJECT MANUAL, THE CONTRACTOR SHALL SUBMIT THE OPERATIONS AND MAINTENANCE MANUALS AT LEAST TWO WEEKS BEFORE THE FINAL INSPECTION IS SCHEDULED FOR SUBSTANTIAL COMPLETION. THE FINAL INSPECTION WILL NOT BE SCHEDULED UNTIL OPERATION AND MAINTENANCE MANUALS HAVE BEEN APPROVED.

34. THE CONSTRUCTION SCHEDULE SHALL ALLOW TIME FOR TESTING AND BALANCING PRIOR TO SUBSTANTIAL COMPLETION. THE PROJECT WILL NOT BE CONSIDERED SUBSTANTIALLY COMPLETE UNTIL THE TESTING AND BALANCING HAS BEEN COMPLETED.
35. REQUEST FOR FINAL INSPECTION SHALL BE IN WRITING TO THE ARCHITECT.
36. WHEN APPLICABLE, ALL DEMONSTRATION AND TRAINING OF OWNER'S PERSONNEL SHALL BE COMPLETE BEFORE THE PROJECT IS CERTIFIED TO BE SUBSTANTIALLY COMPLETE BY THE ARCHITECT.
37. THE CONTRACTOR SHALL CONDUCT TWO POST CONSTRUCTION INSPECTIONS;
- 1) THE FIRST INSPECTION WILL BE HELD APPROXIMATELY 8 MONTHS AFTER SUBSTANTIAL COMPLETION TO ADDRESS PLUMBING, HVAC, AND ELECTRICAL CONCERNS;
 - 2) THE SECOND INSPECTION WILL BE HELD PRIOR TO EXPIRATION OF THE 1-YEAR WARRANTY PERIOD TO ADDRESS GENERAL CONSTRUCTION, INCLUDING THE ABOVE. ALL PROBLEMS DISCOVERED DURING THESE INSPECTIONS THAT RELATE TO DEFECTIVE MATERIALS AND WORKMANSHIP SHALL BE CORRECTED BY THE CONTRACTOR AT NO ADDITIONAL COST TO THE OWNER.
38. **THERE WILL BE A PER HOUR CHARGE TO THE CONTRACTOR FOR ANSWERING RFI'S THAT ARE DEEMED UNNECESSARY BY THE ENGINEER.**
39. NOTE THAT ADA RESTROOMS REQUIRED CLEARANCE ARE SHOWN FROM FACE OF FINISH TO FACE OF FINISH MEASURED AT THE FLOOR LEVEL.
40. IF THE OWNER HAS EMPLOYED A THIRD PARTY SPECIAL INSPECTION CONTRACTOR, THE GENERAL CONTRACTOR WILL BE RESPONSIBLE FOR ALL FEES REQUIRED FOR REINSPECTION BY THE THIRD PARTY TO CLEAR/RESOLVE "DEVIATIONS " NOTED ON THEIR REPORTS.

DIVISION 2

1. CONSTRUCTION DOCUMENTS INDICATING EXISTING CONDITIONS SUCH AS ROADS, TREES, UTILITIES, ETC., ARE APPROXIMATE. CONTRACTOR SHALL VERIFY ALL EXISTING CONDITIONS PRIOR TO PROCEEDING WITH THE WORK. THE USE OF EXPLOSIVES IN OR DURING CONSTRUCTION IS NOT ALLOWED.
2. UNLESS NOTICED OTHERWISE, GEOTECHNICAL REPORTS ARE FOR INFORMATION ONLY WHETHER OR NOT BOUND INTO THE PROJECT MANUAL.
3. TERMITICIDES USE AND APPLICATION SHALL BE WITNESSED BY THE ARCHITECT AND CERTIFIED IN WRITING BY THE CONTRACTOR.
4. UNLESS SPECIFICALLY EXCLUDED IN THE CONTRACT DOCUMENTS, THE CONTRACTOR SHALL BE RESPONSIBLE FOR WATERING OF NEW GRASS, TREES, AND OTHER VEGETATION DUE TO DRY CONDITIONS. THE CONTRACTOR IS RESPONSIBLE TO RE-ESTABLISH THOSE AREAS THAT PERISH DUE TO INSUFFICIENT WATERING, AND THIS IS A REQUIREMENT PRIOR TO FINAL PAYMENT BEING RELEASED.

DIVISION 3

1. **ALL CONCRETE SLAB FLATNESS AND LEVELNESS SHALL BE "VERY FLAT" CLASSIFICATION BY DEFAULT, UNLESS OTHERWISE NOTED.**

DIVISION 4

1. IF NOT INDICATED OR UNLESS OTHERWISE NOTED IN THE CONTRACT DOCUMENTS, PROVIDE CONTROL JOINTS IN CMU WALLS IN ACCORDANCE WITH ACI 530.1, HOWEVER NO MORE THAN 28 FEET ON CENTER AND WHERE WALLS CHANGE HEIGHT IN THE PLANE OF THE WALL. ARCHITECT TO APPROVE JOINT LOCATIONS.
2. IF NOT INDICATED OR UNLESS OTHERWISE NOTED IN THE CONTRACT DOCUMENTS, PROVIDE EXPANSION JOINTS IN CLAY MASONRY, HOWEVER NO MORE THAN 24 FEET ON CENTER. ARCHITECT TO APPROVE JOINT LOCATIONS.
3. HORIZONTAL MASONRY DIMENSIONS ARE NOMINAL. CONTRACTOR SHALL CONVERT NOMINAL DIMENSIONS TO ACTUAL DIMENSIONS TO MAINTAIN MASONRY BOND. FOR EXAMPLE, 1'-4" EQUALS 1'-3 5/8". OPENINGS ARE ALWAYS 3/8-INCHES WIDER THAN THE NOMINAL DIMENSION; I.E., 4'-0" M.O. EQUALS 4'-0 3/8".
4. PRIOR TO THE USE OF CHEMICAL CLEANERS FOR FACE BRICK, CONTRACTOR TO OBTAIN IN WRITING THE APPROVAL BY THE FACE BRICK AND MORTAR MANUFACTURERS FOR THE USE OF THE SPECIFIC CHEMICAL CLEANER. SUBMIT DOCUMENT TO ARCHITECT FOR APPROVAL PRIOR TO APPLICATION.

DIVISION 5

1. PROVIDE MISCELLANEOUS STEEL SUPPORTS IN ACCORDANCE WITH REQUIREMENTS OF DIVISION 5 SECTION "METAL FABRICATIONS" IF AND WHERE CEILING MOUNTED PARTITIONS ARE INDICATED.
2. IF A COUNTERTOP WITHOUT A BASE CABINET HAS NO SUPPORT SHOWN OR INDICATED PROVIDE MISCELLANEOUS STEEL SUPPORTS IN ACCORDANCE WITH REQUIREMENTS OF DIVISION 5 SECTION "METAL FABRICATIONS."

DIVISION 6

1. FOR ANY AND ALL SURFACE MOUNTED ACCESSORIES OR EQUIPMENT, PROVIDE CONCEALED WOOD BLOCKING OR METAL SHEET IN METALS AND PARTITIONS. ESPRESSO GRAB BARS AND TOILET ACCESSORIES PROVIDE FIRE RETARDANT TREATED WOOD, ALL CONCEALED WOOD BLOCK TO BE WITHIN CODE REQUIREMENTS.
2. GROMMETS ARE NOT SHOWN ON DRAWINGS FOR DATA, POWER, AND TELEPHONE CABLES. CONTRACTOR TO DRILL HOLES AND PROVIDE ALL GROMMET ACCESSORIES IN COUNTERTOPS. COORDINATE FINAL LOCATIONS WITH OWNER AND ARCHITECT.
3. SCRIBE ALL COUNTERTOPS TO WALLS AND SEAL WITH SPECIFIED SEALANT WHETHER OR NOT SHOWN ON THE DRAWINGS. VERIFY WITH ARCHITECT SEALANT COLOR PRIOR TO INSTALLATION.
4. CONTRACTOR IS RESPONSIBLE FOR HEIGHT OF COUNTERTOPS AND BACKSPASHES WITH SHOP DRAWINGS PRIOR TO ROUGHING IN FOR ELECTRICAL OUTLETS.
5. VERIFY DOOR SWINGS BEFORE ROUGHING IN FOR WALL SWITCHES, DIMMERS, MAGNETIC DOOR HOLDERS, FLOOR DRAINS, HUB DRAINS AND ALARM DEVICES.
6. IF ELECTRONIC HARDWARE OF ANY KIND IS SPECIFIED, A COORDINATION MEETING BETWEEN OWNER, ARCHITECT, AND CONTRACTOR TO DETERMINE OWNERS INTENT FOR THE EXACT FUNCTION OF ALL ELECTRONIC HARDWARE IS REQUIRED PRIOR TO ORDERING HARDWARE. NO CHANGE ORDERS WILL BE ISSUED UNLESS A SUBSTANTIAL QUANTITY CHANGE IS REQUIRED. EVEN THOUGH NO CHANGES ARE ANTICIPATED THE CONTRACTOR IS EXPECTED TO PLAN FOR MINOR MODIFICATIONS (MINOR AS DETERMINED BY THE ARCHITECT) OF THE HARDWARE IN THERE PRICING.

DIVISION 7

1. VAPOR BARRIERS SHALL BE CONTINUOUS WITH ALL PENETRATIONS SEALED.
2. WHERE WATERPROOFING IS REQUIRED BY CONSTRUCTION, APPLY WATERPROOFING SYSTEM TO ALL SIMILAR SURFACES BELOW GRADE WHETHER OR NOT SPECIFIED.
3. CONTRACTOR IS RESPONSIBLE FOR FLOOD TESTING OF HORIZONTAL WATERPROOFING AND SHALL BE WITNESSED BY THE TESTING AGENCY AND ARCHITECT.
4. ROOFS SHALL NOT HAVE ANY AREAS WHERE STANDING WATER REMAINS MORE THAN 48 HOURS. WETHER OR NOT SPECIFIED PROVIDE POSITIVE DRAINAGE ON ALL ROOFS.
5. PROVIDE CRICKETS AT ALL ROOF CURBS, ROOF EQUIPMENT, CHIMNEYS, ETC.
6. WETHER OR NOT INDICATED IN CONSTRUCTION DOCUMENTS, AT LOW SLOPE ROOFS WITH PARAPETS, PROVIDE THROUGH WALL EMERGENCY OVERFLOW SCUPPERS IN THE EVENT THAT INTERNAL ROOF DRAINS ARE CLOGGED. VERIFY LOCATIONS WITH ARCHITECT.
7. WHEN WALKWAY PADS ARE INCLUDED IN THE SPECIFICATIONS, OR DRAWINGS, PROVIDE WALKWAY PADS AROUND ALL ROOF TOP EQUIPMENT AND CONTINUOUS WALKWAY PATHS TO ROOF HATCHES OR LADDERS WHETHER OR NOT SHOWN ON THE DRAWINGS.
8. COORDINATE ALL UTILITIES SERVING ROOF TOP EQUIPMENT SO ROOF PENETRATIONS OCCUR WITHIN THE ROOF CURB.
9. IN THE ABSENCE OF A DETAIL OF ANY CONDITION ON THE ROOF, THE ROOF MANUFACTURER'S STANDARD DETAIL OR THE MOST STRINGENT NRCA/SMACNA DETAIL SHALL APPLY AS IF INCORPORATED INTO THE DRAWINGS.
10. IN THE ABSENCE OF ROOF EXPANSION JOINTS (NOT BUILDING EXPANSION JOINTS), ROOFING MANUFACTURER'S RECOMMENDATIONS SHALL GOVERN.
11. METAL COPINGS SHALL BE SECURED TO COMPLY WITH THE SPECIFICATIONS, AND IF NOT SPECIFIED, SHALL RESIST THE WIND LOADS FOR THE PARTICULAR PROJECT LOCATION.
12. WHEN PROJECT SPECIFICATIONS INCLUDE SPRAYED FIRE RESISTIVE MATERIALS, PROVIDE FIREPROOFING WHERE REQUIRED ON STRUCTURAL STEEL COMPONENTS TO MEET CONSTRUCTION TYPE FIRE PROTECTION WHETHER OR NOT SHOWN IN THE WALL SECTIONS AND DETAILS.
13. THE LIFE SAFETY DRAWINGS CONTAIN INFORMATION AND REQUIREMENTS RELATED TO FIRE RATED CONSTRUCTION AND FIRE PROTECTION SYSTEMS. COORDINATE THE REQUIREMENTS WITH THE CONSTRUCTION DOCUMENTS. REPORT DISCREPANCIES TO THE ARCHITECT.
14. WHERE THROUGH PENETRATIONS OCCUR IN FIRE RATED ASSEMBLIES, THE CONTRACTOR IS RESPONSIBLE FOR SEALING ALL OPENINGS REGARDLESS OF THE TRADE WHO MADE THE PENETRATION.
15. EXTEND SMOKE WALLS TO DECK AND SEAL SMOKE TIGHT. (SMOKE TIGHT SEALS NEED NOT BE FIRE RATED, UNLESS NOTED OTHERWISE).
16. ALL CONCEALED THROUGH PENETRATION FIRESTOPPING AND FIRE RESISTIVE JOINT SYSTEMS SHALL BE INSPECTED AND APPROVED PRIOR TO CONCEALMENT BEHIND PERMANENT CONSTRUCTION.

DIVISION 8

1. WOOD DOORS SHALL NOT BE INSTALLED UNTIL THE BUILDING IS ENCLOSED, THE PERMANENT HEATING AND COOLING SYSTEMS ARE OPERATIONAL, AND RESIDUAL MOISTURE FROM PLASTER OR CONCRETE IN THE TERRAZZO WORK HAS DISSIPATED. IF THE DOORS MUST BE INSTALLED BEFORE THE CONDITIONS ARE ACCEPTABLE DUE TO CONSTRUCTION SCHEDULE RESTRAINTS, THE CONTRACTOR SHALL PROCEED AT HIS OWN RISK.
2. WETHER OR NOT INDICATED IN CONSTRUCTION DOCUMENTS, PROVIDE CEILING ACCESS PANELS IN GYPSUM BOARD CEILINGS TO ACCESS MECHANICAL, PLUMBING, AND ELECTRICAL EQUIPMENT AS REQUIRED. CONTRACTOR IS RESPONSIBLE FOR COORDINATING WITH ALL TRADES. CONTRACTOR IS ALSO RESPONSIBLE FOR MAINTAINING THE INTEGRITY OF ANY FIRE RATED ASSEMBLIES WITH THE INSTALLATION OF ACCESS PANELS.
3. ALL REMOVABLE GLAZING STOPS SHALL BE LOCATED ON THE SECURE SIDE OF OPENINGS.

DIVISION 9

1. WHERE DRAWINGS INDICATE PARTITION TYPES, ACCOMPANIED BY A PARTITION SCHEDULE, AND A WALL IS FOUND TO HAVE NO DESIGNATION, THE CONTRACTOR SHALL ASSUME THE ADJACENT PARTITION TYPE, OR IF UNSURE FOR ANAL INSPECTION ASSUME THE HIGHEST QUALITY. NO CHANGE ORDERS WILL BE GRANTED DUE TO MISSING DESIGNATIONS.
2. PROVIDE MOISTURE RESISTANT GYPSUM BOARD IN WET AREAS SUCH AS JANITOR CLOSETS, TOILETS, MECHANICAL ROOMS, AND FOOD PREP AREAS
3. **PROVIDE CONTROL JOINTS IN GYPSUM BOARD IN ACCORDANCE WITH ASTM C 840; CEILINGS: 2500 SF, 50 FEET MAX; PARTITIONS: 30 FEET MAX.**
4. METAL STUD GAUGE SHALL BE AS INDICATED IN CONSTRUCTION DOCUMENTS. WHERE NO THICKNESS IS INDICATED, PROVIDE A MINIMUM STEEL THICKNESS OF 1/4" GAUGE.
5. ALL WALL FRAMING SHALL EXTEND TO THE DECK DOOVE AND PROVIDE DEFLECTION TRACKS. CONTRACTOR TO COORDINATE ALL FRAMING WITH MECHANICAL, ELECTRICAL, AND PLUMBING SYSTEMS.
6. ALL ROOMS SHALL BE ADA ACCESSIBLE. UNLESS NOTED OTHERWISE, ALL DOORS SHALL BE LOCATED SO THE EDGE OF DOOR OPENINGS FOR OUTSWING DOORS IS 18-INCHES MINIMUM FROM AN ADJACENT WALL, AND 12-INCHES MINIMUM FOR INSWING DOORS. ANY DISCREPANCIES TO BE BROUGHT TO THE ARCHITECT'S ATTENTION IMMEDIATELY PRIOR TO FINAL INSTALLATION OF DOORS. CONTRACTOR TO PROVIDE A WRITTEN REPORT THAT ALL DOOR OPENINGS WERE VERIFIED DURING FRAMING AND PRIOR TO WALL SHEATHING.
7. AT INTERIOR DOOR LOCATIONS, LOCATE EDGE OF FRAME WITHIN 8-INCHES OF ADJACENT WALL IN CMU CONSTRUCTION AND 4" IN METAL OR WOOD STUD WALL CONSTRUCTION.
8. NO DEAD END CORRIDORS IN THE BUILDING ARE ACCEPTABLE. IF THE CONTRACTOR DETERMINES DURING CONSTRUCTION OF EVEN A FEW INCHES NOTIFY ARCHITECT. REFER TO LIFE SAFETY DRAWINGS.
9. ALL CEILING GRIDS OF ACOUSTICAL PANEL CEILINGS ARE TO BE CENTERED IN THE ROOMS, UNLESS NOTED OTHERWISE. THE INTENT IS TO NOT HAVE ANY TILES THAT ARE CUT TO BE LESS THAN HALF THEIR STANDARD SIZE.
10. LOCATE ALL CEILING FIXTURES, EQUIPMENT, AND DEVICES IN THE CENTER OF THE CEILING PANELS, UNLESS OTHERWISE NOTED OTHERWISE IN CONSTRUCTION DOCUMENTS.
11. SMOKE DETECTORS SHALL NOT BE LOCATED WITHIN 24 INCHES OF A SUPPLY OR RETURN GRILLE.
12. SUSPENDED CEILING GRIDS SHALL NOT BE INSTALLED UNTIL ALL ABOVE CEILING EQUIPMENT AND UTILITIES ARE COMPLETED. CEILING PANELS SHALL NOT BE INSTALLED UNTIL THE ARCHITECT HAS COMPLETED THE ABOVE CEILING INSPECTION. IF CEILING PANELS HAVE BEEN INSTALLED PRIOR TO REQUIRED INSPECTIONS, THE CONTRACTOR SHALL REMOVE AND REPLACE CEILING PANELS AT NO ADDITIONAL COST TO THE OWNER. SOILED OR DAMAGED CEILING PANELS AND GRIDS RESULTING FROM REWORK ARE CONSIDERED DEFECTIVE WORK AND SHALL BE REPLACED IMMEDIATELY AND PRIOR TO INSPECTIONS FOR SUBSTANTIAL COMPLETION. DO NOT INSTALL ACOUSTICAL PANEL CEILINGS UNTIL BUILDING IS ENCLOSED, PERMANENT HEATING AND COOLING EQUIPMENT IS IN OPERATION, AND EQUIPMENT SUCH AS LIGHT FIXTURES SHALL BE INDEPENDENTLY SUPPORTED FROM THE CEILING SUSPENSION SYSTEM.
13. PAINT EXPOSED EDGES OF CUT CEILING PANELS TO MATCH.
14. COORDINATE ABOVE CEILING EQUIPMENT SO THAT NO CEILING IS LESS THAN 8 FEET ABOVE FINISHED FLOOR, UNLESS NOTED OTHERWISE. CEILING HEIGHTS ARE NOT TO BE BELOW BUILDING CODE MINIMUMS.
15. WETHER OR NOT INDICATED IN CONSTRUCTION DOCUMENTS CONTRACTOR TO INSTALL RESILIENT WALL BASE BEHIND MOVABLE EQUIPMENT AND ALL TOE SPACES OF CABINETWORK.
16. WHERE EXPOSED STRUCTURE HAS BEEN INDICATED TO BE PAINTED, THIS INCLUDES ALL EXPOSED CONDUIT, DUCT, AND PIPING. WETHER OR NOT INDICATED IN CONSTRUCTION DOCUMENTS ALL EXPOSED CONDUIT ON WALLS SHALL BE PAINTED TO MATCH THE WALLS OR ADJACENT SURFACES.
17. PAINT ALL EXPOSED STEEL ITEMS ON THE EXTERIOR OF THE BUILDING WHETHER OR NOT INDICATED IN CONSTRUCTION DOCUMENTS. THIS INCLUDES EXPOSED MASONRY STEEL LINTELS. PAINT TO BE APPROVED FOR EXTERIOR APPLICATION.
18. REFER TO PAINTING SPECIFICATIONS FOR TYPES OF PAINTS FOR VARIOUS SUBSTRATES.
19. COORDINATE PAINTING SYSTEMS WITH SHOP-APPLIED PRIMERS.
20. CONCRETE FLOORS IN MECHANICAL ROOMS, ELECTRICAL ROOMS, AND OTHER HABITABLE SPACES WHERE NO FLOOR FINISH MATERIAL IS SCHEDULED SHALL BE SEALED WITH A POLYAMIDE EPOXY SEALER. REFER TO HIGH PERFORMANCE COATING SPECIFICATIONS.
21. UNLESS NOTED OTHERWISE, METAL DOOR FRAMES, HOLLOW METAL DOORS, MISCELLANEOUS STEEL FABRICATIONS, EXPOSED METAL STAIRS, AND STEEL HANDRAILS ARE TO BE PAINTED. REFER TO PAINTING SPECIFICATIONS. HOWEVER IF NO SPECIFICATION HAS BEEN INDICATED SUBMIT TO ARCHITECT FOR APPROVAL APPROPRIATE PAINTING SYSTEM.
22. WALLS IN FOOD SERVICE AREAS SHALL BE SMOOTH AND FREE OF DEFECTS. WETHER OR NOT INDICATED ON FINISH SCHEDULE OR INTERIOR ELEVATIONS APPLY SMOOTH THIN COAT PLASTER FINISH ON CMU WALLS PRIOR TO PAINTING.
23. UNLESS NOTED OTHERWISE, ALL LEFT OVER FINISH MATERIALS AND UNOPENED CONTAINERS SHALL BE TURNED OVER TO THE ARCHITECT TO EXTRA MATERIALS SPECIFIED IN RESPECTIVE SECTIONS.
24. IF NOT DESIGNATED OTHERWISE ALL EXTERIOR STEEL TO BE GALVANIZED. ANY REQUIRED PAINT COATING MUST BE PROPERLY PRIMED.
25. ALL AREAS RECEIVING WALL TILE TO FOLLOW TCNA HANDBOOK AND PROVIDE CEMENT BOARD BACKING.

DIVISION 10

1. LOCATE PORTABLE FIRE EXTINGUISHERS CABINETS SO MAXIMUM COVERAGE DOES NOT EXCEED NFPA 13 REQUIREMENTS. ALSO CONTRACTOR IS RESPONSIBLE TO PROVIDE ALL REQUIRED CABINETS BY APPROPRIATE ALARMING AND NOTIFICATION SYSTEMS AND BUILDING CODES. CONTRACTOR TO OBTAIN OFFICIAL REGARDLESS IF SHOWN IN CONSTRUCTION DOCUMENTS. ALL ASSOCIATED COSTS OF REQUIRED FIRE EXTINGUISHER CABINETS ARE TO CONTRACTORS RESPONSIBILITY. A CHANGE ORDER WILL NOT BE ISSUED IF GOVERNING AUTHORITIES DETERMINE ADDITIONAL CABINETS ARE REQUIRED. REFER TO LIFE SAFETY PLANS.
2. WHEN INTERIOR ROOM SIGNS ARE REQUIRED, CONTRACTOR SHALL OBTAIN WRITTEN APPROVAL OF ROOM NAMES FROM OWNER PRIOR TO FABRICATION AND INSTALLATION.
3. ALL EQUIPMENT DESIGNATED TO BE RECESSED IN RATED WALLS MUST CARRY AN EQUIVALENT RATING, WHETHER OR NOT IT IS SPECIFIED.

DIVISION 14

1. UNLESS NOTED OTHERWISE IN THE CONTRACT DOCUMENTS, THE CONTRACTOR SHALL CERTIFY THAT THE HOISTWAY, ELEVATOR PIT, AND MACHINE ROOM LAYOUT, INCLUDING DOOR LOCATION, SIZE, AND SWING, LOCATIONS OF ALL WALL MOUNTED ELECTRICAL DEVICES, AND DIMENSIONS, AS SHOWN ON THE CONTRACT DOCUMENTS, AND ELECTRICAL SERVICES SHOWN AND SPECIFIED, ARE ADEQUATE FOR THE ELEVATOR SYSTEM BEING PROVIDED. IF ANY OF THE ABOVE REFERENCED ITEMS DO NOT COMPLY WITH THE ACTUAL ELEVATOR BEING SUPPLIED, THE CONTRACTOR SHALL NOTIFY THE ARCHITECT PRIOR TO INSTALLATION. AFTER INSTALLATION HAS BEGUN, THE CONTRACTOR ASSUMES ALL ADDITIONAL COSTS FOR INADEQUATE SYSTEMS AND SERVICES.

DIVISION 22/23: SEE PLUMBING/MECHANICAL DRAWINGS

DIVISION 26: SEE ELECTRICAL DRAWINGS

GERNERAL DEMOLITION NOTES:

1. CONTRACTOR SHALL SUBMIT A DEMOLITION SEQUENCING PLAN AND SEEK WRITTEN APPROVAL FROM THE ARCHITECT OR OWNER PRIOR TO START OF DEMOLITION. DO NOT BEGIN DEMOLITION UNTIL ITEMS TO BE SALVAGED HAVE BEEN REMOVED.
2. CONTRACTOR SHALL VERIFY EXISTING CONDITIONS TO BE DEMOLISHED AND NOTIFY THE ARCHITECT OR OWNER OF DISCREPANCIES IN WRITING PRIOR TO START OF DEMOLITION.
3. PRIOR TO DEMOLITION, COVER AND PROTECT EXISTING FINISHES AND EQUIPMENT TO REMAIN.
4. PRODUCTS OF HISTORIC NATURE SHALL REQUIRE SPECIAL PROTECTION AND TREATMENT PROCEDURES. COORDINATE WITH OWNER WHO WILL ESTABLISH SPECIAL PROCEDURES FOR DISMANTLING AND SALVAGE OF DESIGNATED ITEMS.
5. CONTRACTOR SHALL TAKE CARE NO TO VOID ANY EXISTING WARRANTIES ADJACENT TO DEMOLITION WORK.
6. IF MATERIALS SUSPECTED OF CONTAINING HAZARDOUS MATERIALS ARE ENCOUNTERED, DO NOT DISTURB; IMMEDIATELY NOTIFY ARCH & OWNER. OWNER WILL REMOVE HAZARDOUS MATERIALS UNDER A SEPARATE CONTRACT.
7. ITEMS NOT DESIGNATED FOR SALVAGE OR REMOVAL BY OWNER ARE THE RESPONSIBILITY OF THE CONTRACTOR FOR REMOVAL AND DISPOSAL.



BILL WHITTAKER, P.C.
ARCHITECTURE
236 MARTIN STREET
ANNISTON, AL 36206
256-894-5334
WWW.BILLWARCH.COM

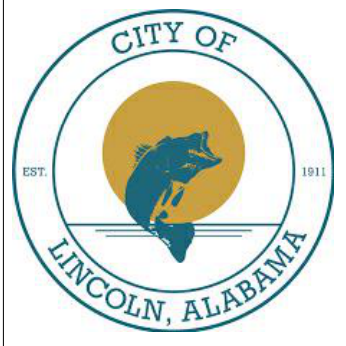

NEW CITY OF LINCOLN
POLICE DEPARTMENT
LINCOLN, ALABAMA



OWNER
City of Lincoln
150 Magnolia St.
Lincoln, AL 35096
256-753-7777
Attn: Lew Watson

ARCHITECT
Bill Whittaker, P.C.
Architecture
236 Martin Street
Anniston, AL 36206
Attn: Bill Whittaker

CIVIL ENGINEER
TTL
10 Inverness Center Pkwy
Suite 350
Hoover, AL 35242
256-41-2232
Attn: Tim Roberts

STRUCTURAL ENGINEER
Barnett, Jones, Wilson
125 16th St N
Pell City, AL 35125
256-894-5334
Attn: Jeremy Deal

MECHANICAL/PLUMBING/FIRE
PROTECTION ENGINEER
Whorton Engineering, Inc.
25 Summerlale Gate Road
Anniston, AL 36205
256-820-8997
Attn: Randy Whorton

ELECTRICAL ENGINEER
Hays Cheselwood Consulting
P.O. Box 250
Prison, AL 35126
256-862-8986
Attn: Tony Dodd

ISSUE:
3.31.25 BID

JOB NO.
24001

DESCRIPTION:
GENERAL NOTES

SHEET

T1.1

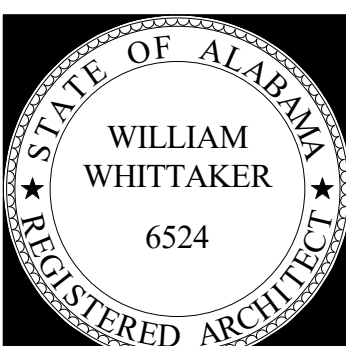

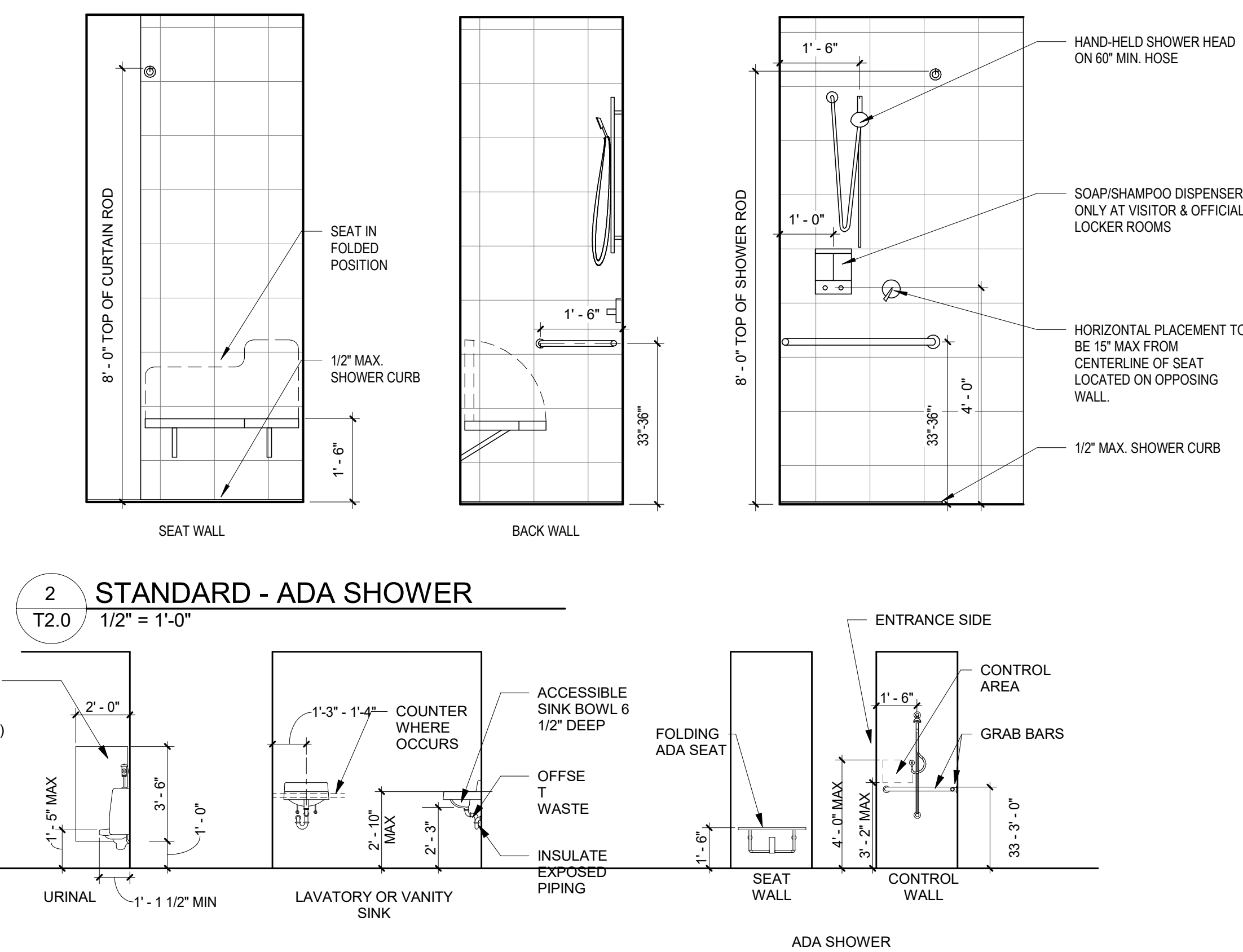
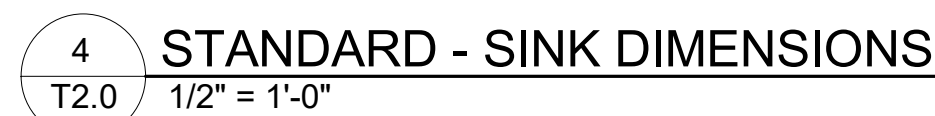
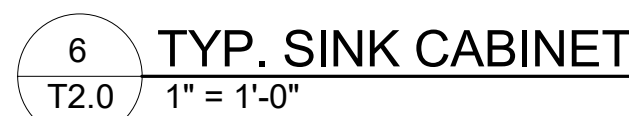
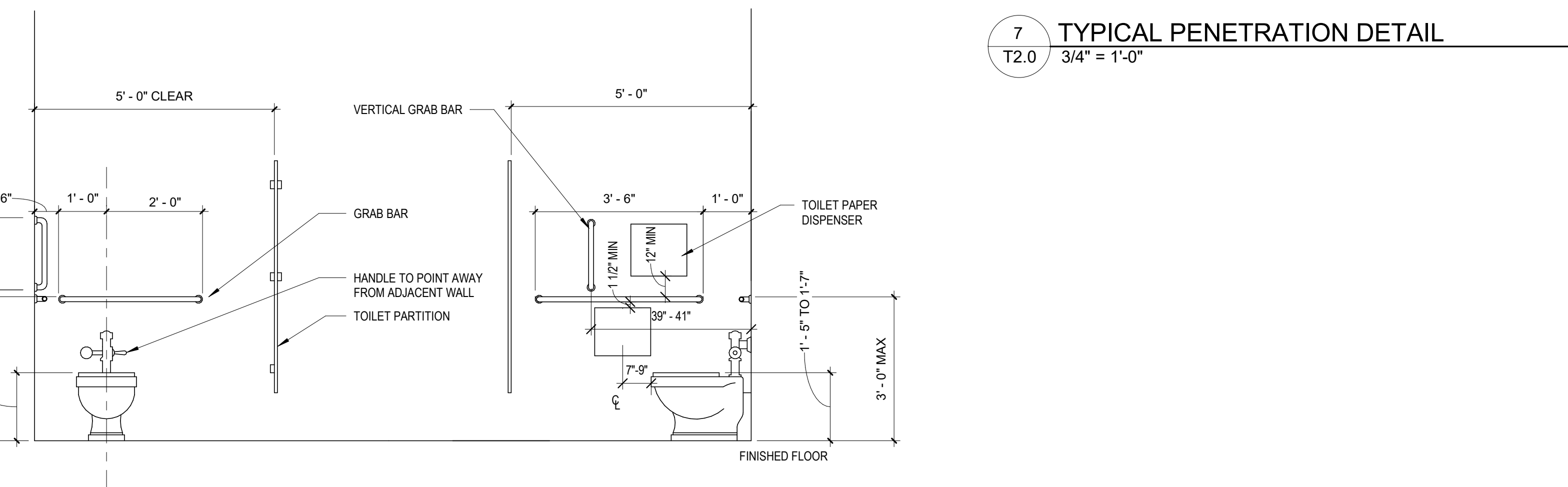
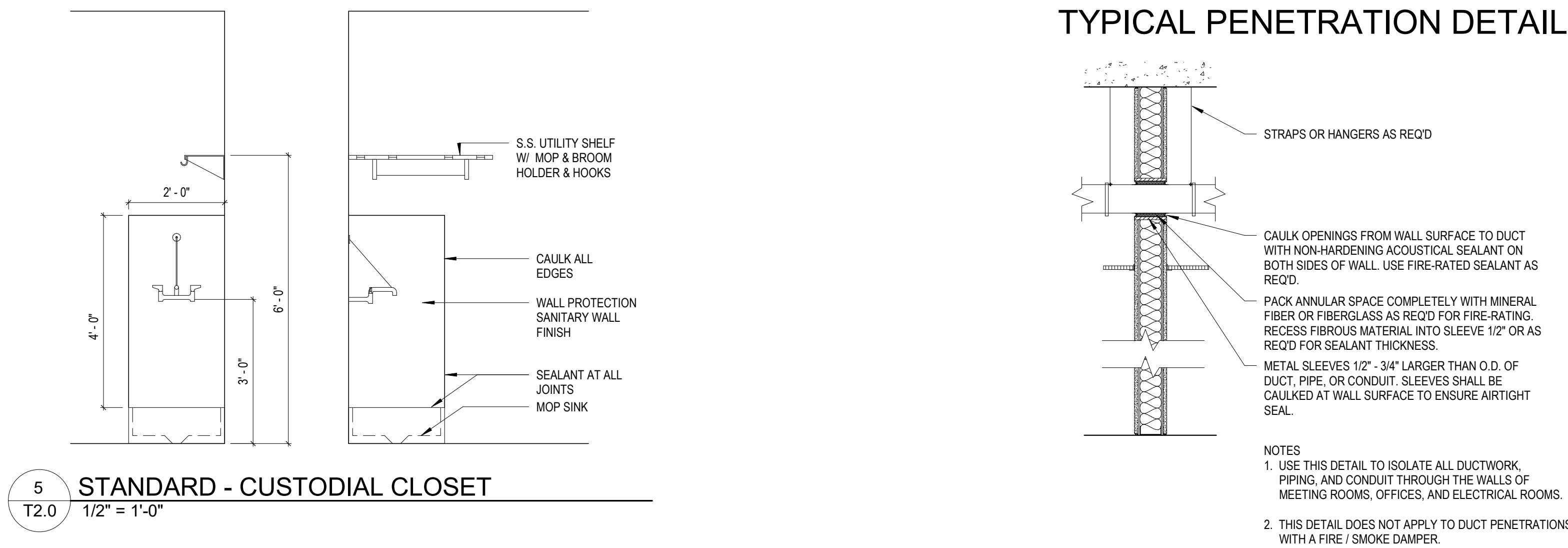
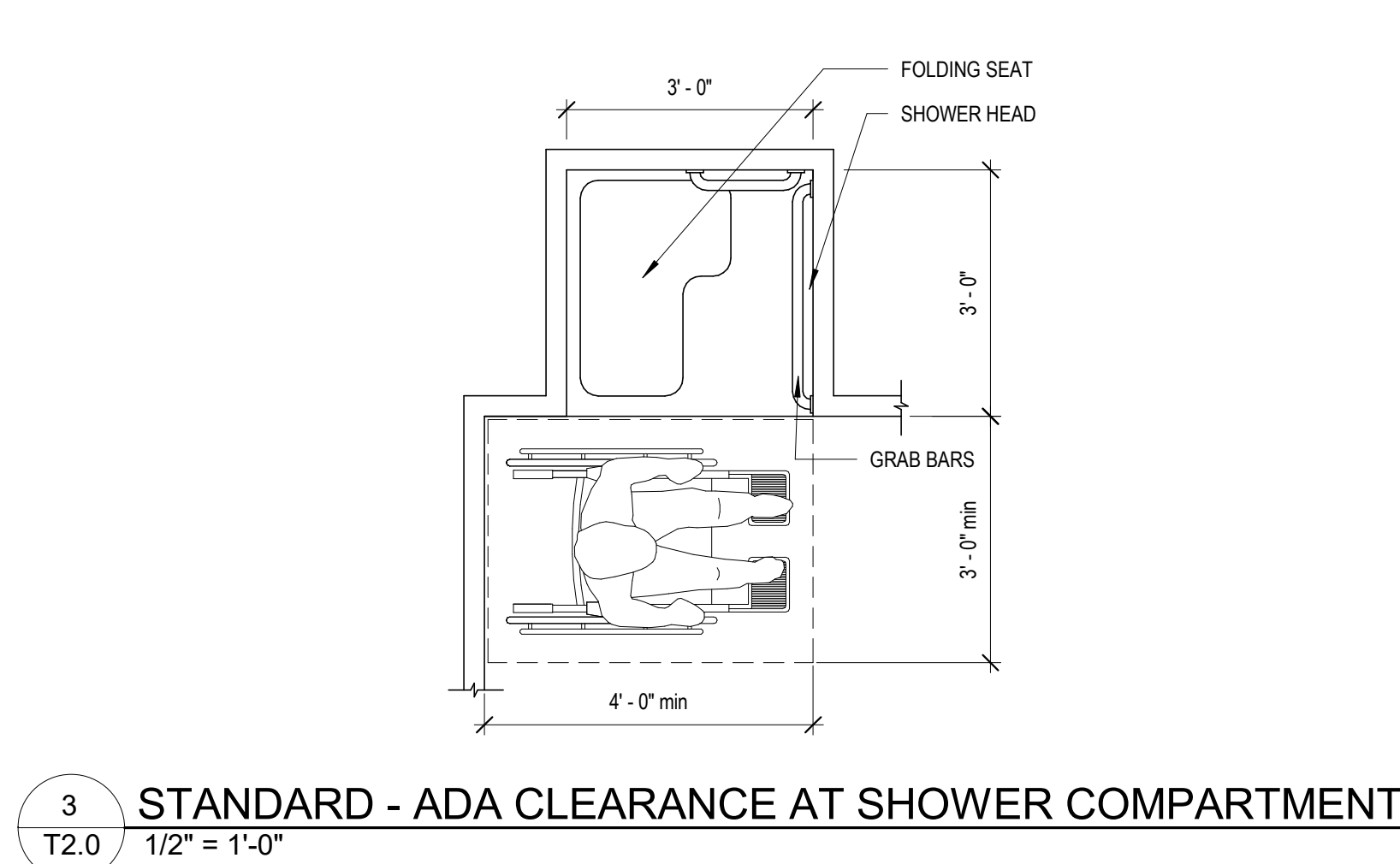
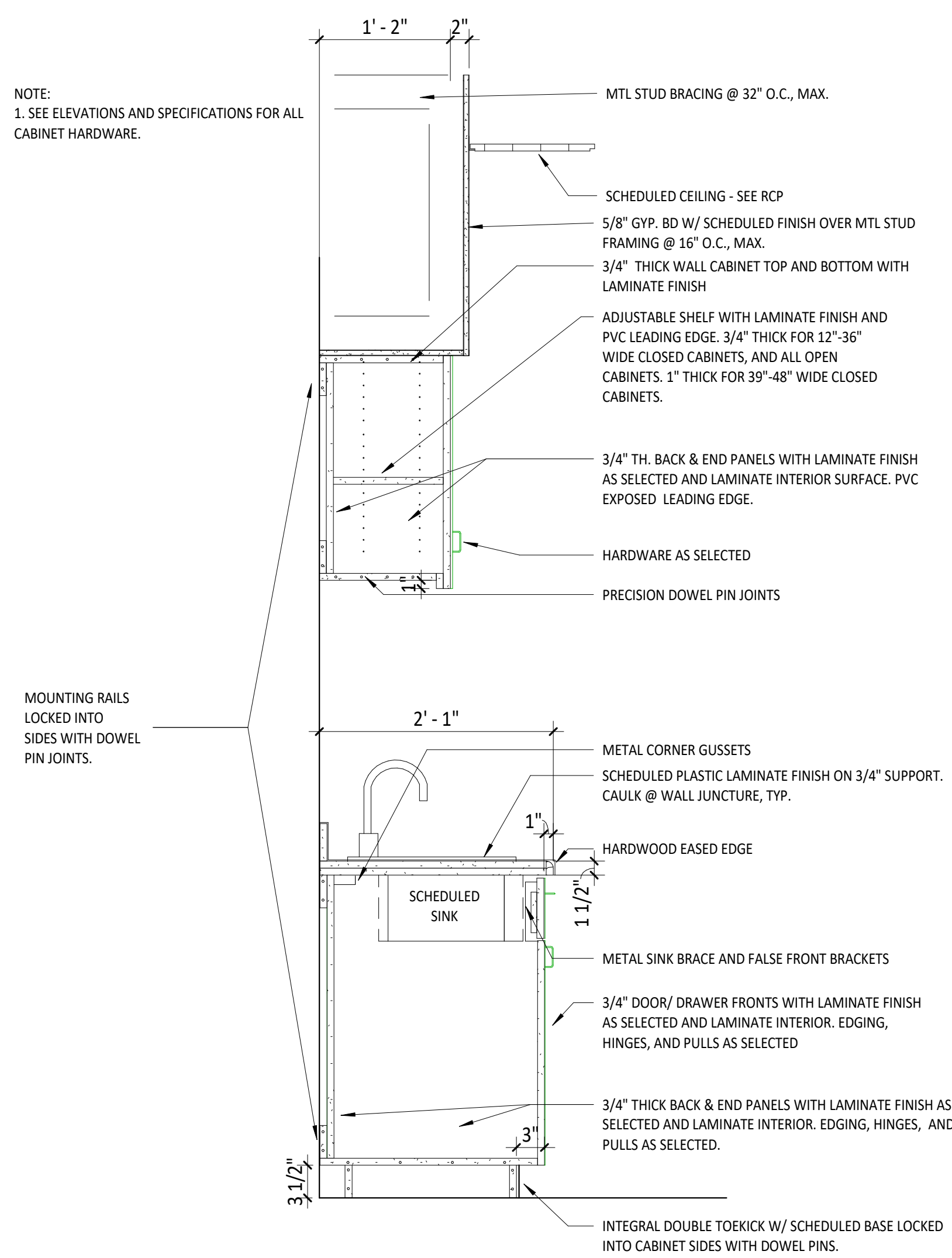

ROOM NAME
101
150 SF
A
20

ROOM REFERENCE SYMBOL:

- Room Name
- 1--: floor number
- 01: space number
- 150 SF: net square footage

COLUMN LINES:
2 - consecutive numbers are used for column lines running east & west
B - consecutive letters are used for column lines running north & south
NOTE: If a column line is added, "sub" letters are used with a number/letter
2- face of masonry or face of girder

TITLE OF LEVEL	ELEVATION (FT)
1.00	100.00
2.00	200.00
3.00	300.00
4.00	400.00
5.00	500.00
6.00	600.00
7.00	700.00
8.00	800.00
9.00	900.00
10.00	1000.00
11.00	1100.00
12.00	1200.00
13.00	1300.00
14.00	1400.00
15.00	1500.00
16.00	1600.00
17.00	1700.00
18.00	1800.00
19.00	1900.00
20.00	2000.00
21.00	2100.00
22.00	2200.00
23.00	2300.00
24.00	2400.00
25.00	2500.00
26.00	2600.00
27.00	2700.00
28.00	2800.00
29.00	2900.00
30.00	3000.00
31.00	3100.00
32.00	3200.00
33.00	3300.00
34.00	3400.00
35.00	3500.00
36.00	3600.00
37.00	3700.00
38.00	3800.00
39.00	3900.00
40.00	4000.00
41.00	4100.00
42.00	4200.00
43.00	4300.00
44.00	4400.00
45.00	4500.00
46.00	4600.00
47.00	4700.00
48.00	4800.00
49.00	4900.00
50.00	5000.00
51.00	5100.00
52.00	5200.00
53.00	5300.00
54.00	5400.00
55.00	5500.00
56.00	5600.00
57.00	5700.00
58.00	5800.00
59.00	5900.00
60.00	6000.00
61.00	6100.00
62.00	6200.00
63.00	6300.00
64.00	6400.00
65.00	6500.00
66.00	6600.00
67.00	6700.00
68.00	6800.00
69.00	6900.00
70.00	7000.00
71.00	7100.00
72.00	7200.00
73.00	7300.00
74.00	7400.00
75.00	7500.00
76.00	7600.00
77.00	7700.00
78.00	7800.00
79.00	7900.00
80.00	8000.00
81.00	8100.00
82.00	8200.00
83.00	8300.00
84.00	8400.00
85.00	8500.00
86.00	8600.00
87.00	8700.00
88.00	8800.00
89.00	8900.00
90.00	9000.00
91.00	9100.00
92.00	9200.00
93.00	9300.00
94.00	9400.00
95.00	9500.00
96.00	9600.00
97.00	9700.00
98.00	9800.00
99.00	9900.00
100.00	10000.00

DOOR SYMBOL:
-DOOR NUMBER 101
SEE DOOR SCHEDULE AND FLOOR PLANS

WINDOW SYMBOL:
-WINDOW TYPE A
SEE EXTERIOR ELEVATIONS AND WINDOW

LOUVER SYMBOL:
-LOUVER TYPE L1
SEE LOUVER SCHEDULE

WALL SYMBOL:
-WALL TYPE "A"
SEE PARTITION LEGEND

SPECIALTY EQUIPMENT TAG:
-EQUIPMENT TYPE 1
SEE SPECIALTY EQUIPMENT SCHEDULE

PLAN KEYNOTE TAG
- NOTE NUMBER 1
SEE FLOOR PLAN NOTE SCHEDULE

BUILDING SECTION SYMBOL:

WALL SECTION SYMBOL:
SECTION 1 ON SHEET A101

DETAIL 1 ON SHEET A101

EXTERIOR ELEVATION SYMBOL:
ELEVATION 1 ON SHEET A101

INTERIOR ELEVATION SYMBOL:
INTERIOR ELEVATION 3 ON SHEET A101

NORTH ARROW

FF&E:

ABBREVIATIONS

AB	anchor bolt
AC	ac
ACC	access
ACI	American Concrete Institute
ACT	acoustical ceiling tile
ADD	addendum
ADFF	above finished floor
ALT	alternate
ALUM	aluminum
APPROX	approximate
ARCH	architect (ural)
ASB	architectural stone veneer
B&B	bailed and buttaped
B/D	bald to back
BC	base curb
BD	board
BLDG	building
BLK	block
BLKG	blocking
BM	beam
B.M.	best
BT	bottom
BRS	bearing
BRG	brick
BSMT	basement
BT	bent
BW	built-up roof
BUR	bottom of wall
CB	cabinet
CB	caliper
CB	catch basin
CC	center to center
CD	core
CF	cubic foot
CF	cast iron
CHAN	channel
CH	cast iron pipe
CIP	

CJ	construction or control joint
CLG	ceiling
CLS	close
CLR	clear (space)
CLO	closure
CMF	corrugated metal pipe
CMU	concrete masonry unit
CN	clean out
COL	column
CONC	concrete
CONN	connection
CONST	construction
CONT	continuous or continue
CONTR	contract or contract
CNTR	center
CRPT	center (pt)
CRS	course (s)
CS	countersink
CSMU	ca
CY	ceramic tile
D	cubic yard
D	
DBL	dryer
DIF	double
DEM	deteriorate or demolition
DET	detail
DHL	double hung
DIA	diameter
DIAG	diagonal
DIM	dimension
DIP	duct from iron pipe
DL	dead load
DR	door
DS	downdraft
DWG	drawing
DF	drinking fountain
I	

EA	each
EF	each face
EFIS	exterior insulation finish system
EJ	expansion joint
ELEV	elevation/elevator
EL	electricity
EMER	emergency
ENGR	engineer
EO	edge of pavement
EOS	edge of slab
EPNT	epoxy paint
EQ	equal
EW	each way
EWCC	electric water cooler
EXH	exhaust
EXIST	existing
EXP	expansion
EXT	exterior
FBO	furnished by others
FD	floor drain
FEC	fire extinguisher and cabinet
FFE	finished floor elevation
FH	finished horizontal
FHC	fire hose and cabinet
F/	face of
FF	face to face
FIN	finish (ed)
FL	floor
FLG	flange
ND	foundation
F.O.	face of
FOB	face of brick
FOP	face of concrete
FOF	face of finish
FOM	face of masonry

FOS	face of stud
FL	floor
FR	frame (ed.) (trg)
FR	fire retardant treated
FT	foot/feet
FL	fooling
GT	
GL	glaze/glue
GA	gauge
GALV	galvanized
GB	grab bar
GA	galvanized iron
GI	gauge
GWB	gypsum wall board
GYP	gypsum core
HC	hollow core
HDW	hardware
HK	hook
HM	hollow metal
HORIZ	horizontal
H	high
"H"	"h" beam
HT	height
HVAC	heating/ventilating/air conditioning
HK	hook
HHW	hot water heater
ID	inside diameter
IE	insert elevation
IFS	inside of stud
I	in
IN	inches
INSUL	insulation

JAN	janitor's closet
JG	joist girder
JST	joist
JT	joint
K	kern
KIP	thousand
KIT	1000 #
KJ	key joint
KSI	1000 # per sq in
LAM	laminated
L	linear
LD	load
LAB	laboratory
NAV	navy
LH	left hand
LH	live load
LL	long leg
LLV	long leg vertical
LP	light point
LT GA	light gauge
LT	light
MAS	masonry
MATL	material
MAX	maximum
MB	market board
MC	mes. channel
MCJ	masonry control joint
MECH	mechanical
MEZZ	mezzanine
MANUF	manufacture (er)
MIN	minimum
MIN	minimum
MIR	mirror
MO	maximum opening
MO	mounted (ed), (ing)

MTL	metal
MULL	mulion
NIC	not in contract
NOM	number
NOM	nominal
NOT	note
NTS	not to scale
OC	on center (s)
OD	outside diame
OFPS	outside face of stud
OH	overhead
OPH	opening
OPH	opposite hand
OPP	opposite
PAR	parallel
P.C.	point of curvature
PL	plate
PLM	plastic laminate
PLM	prelaminated
PNT	paint (ed)
PSF	pounds per square foot
PSI	pounds per square inch
PNT	point/pressure treated/
PNT	percentage
PV	pave (d), (ing)
PVC	poly(vinyl) chloride
PWMT	pavement
PWD	plywood
QT	quarry tile
R	riser
RA	return air
RAD	radius

RB	rubber base
RD	reinforced concrete pipe
ROD	rod drain
REBAR	reinforcement
REF	refrigerator / reference
REINF	reinforce (d), (ing)
REQD	required
RET	retaining
REV	revision (s), revised
RFG	roofing
RHS	right hand
RM	room
RM	rough masonry
RO	rough
ROW	rough opening
RTU	right of way
RTV	rod run unit
	reversed (s)
SC	solid core
SDCH	schedule
SD	storm drain
SECT	section
SH	shelf, shelving
SIM	similar
SP	specification (s)
SEQ	square
SS	sanitary sewer
ST	standard steel
ST	split tee
STD	steel
STOR	storage
STRUCT	structural
SV	sheet metal rooftop vent
SU	square yard
STL	steel

T	tread
TB	tackboard
TELE	telephone
T&G	tongue and groove
TK	thick (mess)
TOS	top of slab
TST	tubular steel
TFTG	top of footing
TJ	top of joint
TU	top of steel
TW	top of wall
TYZ	typical
UR	terrazzo
UNO	unusual unless otherwise
VAR	varnish
VB	vinyl base
VCT	vinyl composition tile
VERT	vertical VIN vinyl
VJ	v-joint (ed)
VWC	vinyl wall covering
VWJ	vinyl
W	washer/width/wide flange
WB	wood base
WC	water closet
WD	wood
WH	wall hung
WIN	window
WT	weight
WTW	wall to wall
WWF	welded wire fabric
WJ	with
W/O	without

MOUNTING H

01. TYPICAL HEIGHTS: MOUNTING HEIGHTS FOR PLUMBING DRAWINGS AND SPECIAL HEIGHT OF MECHANICAL AND PLUMBING CONTRACTOR SHALL NOTIFY THE

THEREFORE THE GENERAL CONTRACTOR SHALL DISCREPANCY EXISTS IN HEIGHT AND THE MANUFACTURER PRIOR TO INSTALLATION OF THE

02. ADA DEVICES: ALL DEVICES "ACCESSIBLE" SHALL BE INSTALLED AMERICANS WITH DISABILITIES ACT

03. ELECTRICAL DEVICES: SE SPECIFICATIONS FOR ALL ELECTRICAL DEVICES AND FIXTURES, WHERE MOUNTING HEIGHTS AND THE REQUIREMENTS OF THE MECHANICAL CONTRACTOR TO ROUGH-IN.

04. MECHANICAL/PLUMBING D PLUMBING DRAWINGS AND SPECIAL HEIGHT OF MECHANICAL AND PLUMBING CONTRACTOR SHALL NOTIFY THE

MOUNTING HEIGHT NOTES

01. TYPICAL HEIGHTS: MOUNTING HEIGHTS INDICATED HEREIN ARE TYPICAL MOUNTING HEIGHTS FOR DEVICE INDICATED. HOWEVER, MOUNTING HEIGHTS FOR PRODUCTS MAY VARY BY MANUFACTURER, AND THEREFORE THE GENERAL CONTRACTOR SHALL NOTIFY THE ARCHITECT WHERE A DISCREPANCY EXISTS BETWEEN THE INDICATED MOUNTING HEIGHT AND THE MANUFACTURER RECOMMENDED MOUNTING HEIGHT, PRIOR TO INSTALLATION OF THE DEVICE

02. ADA DEVICES: ALL DEVICES AND FIXTURES NOTED AS "ADA" OR "ACCESSIBLE" SHALL BE INSTALLED IN STRICT ACCORDANCE WITH THE AMERICANS WITH DISABILITIES ACT AND APPLICABLE CODE.

03. ELECTRICAL DEVICES: SEE ELECTRICAL DRAWINGS AND SPECIFICATIONS FOR REQUIRED MOUNTING HEIGHT OF ELECTRICAL DEVICES AND FIXTURES. WHERE CONFLICTS EXIST BETWEEN THESE MOUNTING HEIGHTS AND THE REQUIREMENTS OF THE ELECTRICAL ENGINEER, THE GENERAL CONTRACTOR SHALL NOTIFY THE ARCHITECT PRIOR TO ROUGH-IN.

04. MECHANICAL/PLUMBING DEVICES: SEE MECHANICAL AND PLUMBING DRAWINGS AND SPECIFICATIONS FOR REQUIRED MOUNTING HEIGHT OF MECHANICAL AND PLUMBING DEVICES AND FIXTURES. WHERE CONFLICTS EXIST BETWEEN THESE MOUNTING HEIGHTS AND THE REQUIREMENTS OF THE MECHANICAL ENGINEER, THE GENERAL CONTRACTOR SHALL NOTIFY THE ARCHITECT PRIOR TO ROUGH-IN.

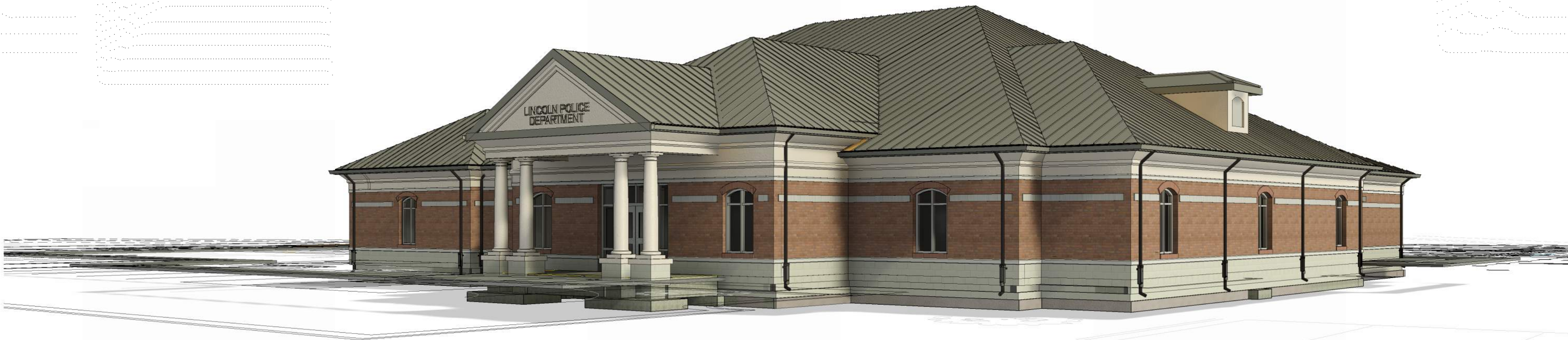

1A 3D View 1-BASEBID
T3.0

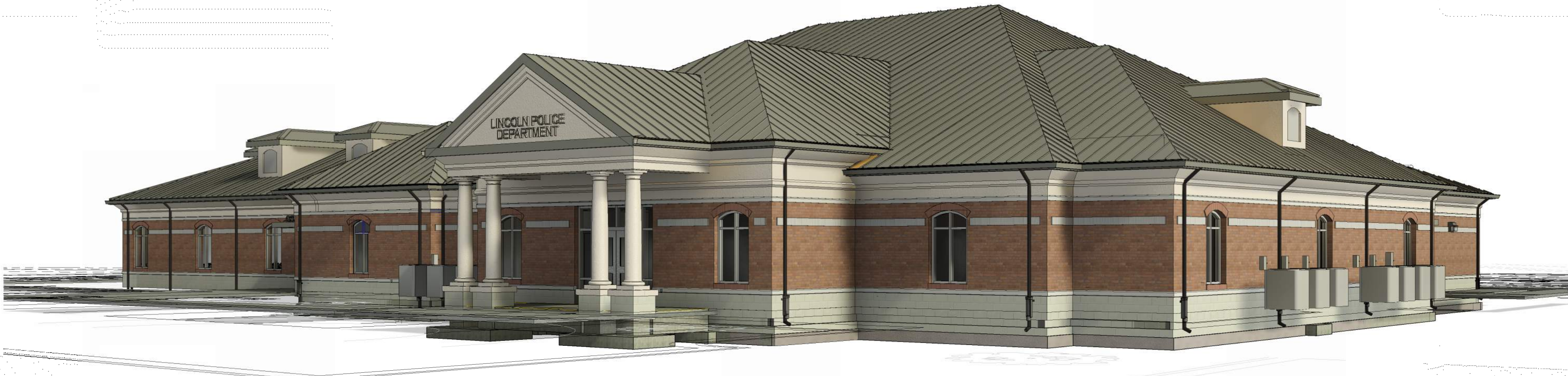

1B 3D View 1-ALTERNATE
T3.0



2A 3D View 2-BASEBID
T3.0



2B 3D View 2-ALTERNATE
T3.0



**BILL WHITTAKER, P.C.
ARCHITECTURE**
236 MARTIN STREET
ANNISTON, AL 36206
256-898-0286
WWW.BILLWARCH.COM

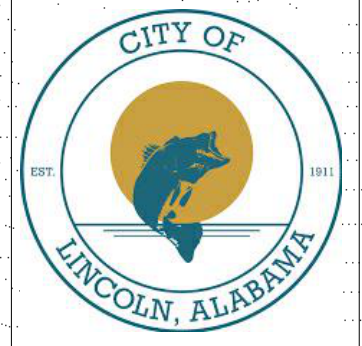

**CITY OF
LINCOLN, ALABAMA**

**NEW CITY OF LINCOLN
POLICE DEPARTMENT
LINCOLN, ALABAMA**



**POLICE
CITY OF LINCOLN
ALABAMA**

OWNER:
City of Lincoln
150 Magnolia St.
Lincoln, AL 35096
256-753-7777
Attn: Lew Watson

ARCHITECT:
Bill Whittaker, P.C.
Architecture
236 Martin Street
Anniston, AL 36206
Attn: Bill Whittaker

CIVIL ENGINEER:
TTL
10 Inverness Center Pkwy
Suite 350
Hoover, AL 35242
256-441-2232
Attn: Tim Roberts

STRUCTURAL ENGINEER:
Barnett, Jones, Wilson
125 18th St N
Pell City, AL 35125
205-894-5334
Attn: Jeremy Deal

**MECHANICAL/PLUMBING/FIRE
PROTECTION ENGINEER:**
Whorton Engineering, Inc.
25 Summerall Gate Road
Anniston, AL 36205
256-820-9897
Attn: Randy Whorton

ELECTRICAL ENGINEER:
Hays Checkwood Consulting
P.O. Box 250
Pinson, AL 35126
205-942-0098
Attn: Tony Dodd

ISSUE:
3.31.25 BID

JOB NO:
24001

DESCRIPTION:
BUILDING
PERSPECTIVES

SHEET
T3.0

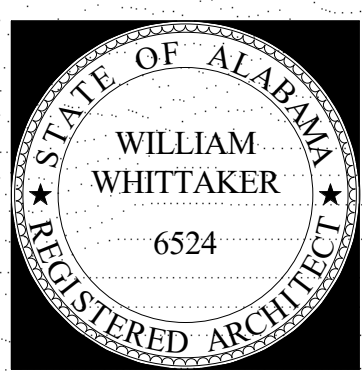

**STATE OF ALABAMA
WILLIAM
WHITTAKER
6524
REGISTERED ARCHITECT**

4/6/2025 2:12:24 PM

SYMBOLS LEGEND			
	PATH OF EGRESS / EXIT DISTANCE		FIRE EXTINGUISHER - WALL MOUNTED
	OCCUPANT LOAD AT EXIT		EXISTING FIRE EXTINGUISHER - WALL MOUNTED
	EGRESS WIDTH AT EXIT		FIRE EXTINGUISHER WALL MOUNTED - TYPE K
	EXIT SIGN (LIGHTED FACE SHADED)		FIRE EXTINGUISHER CABINET - TYPE K
	EXISTING FIRE EXTINGUISHER CABINET		ROOM NAME
	FIRE EXTINGUISHER CABINET (FULLY RECESSED, TYP. UNLESS OTHERWISE NOTED)		ROOM NAME AND NUMBER
			SQUARE FOOTAGE
			TYPE AND OCCUPANCY
			EMERGENCY LIGHTING

Building information:	
High-rise building per Section 4037	No
Floor > 55 feet above fire access, per Sec. 903.2.11.37	No
Occupancy group:	B
Construction type:	V-B
Sprinklers?	No sprinklers
Proposed number of stories:	1

Perimeter lengths (ft)	Frontage width (ft)
facing north:	112.0
facing east:	131.0
facing south:	112.0
facing west:	48.0
	64.0

Code version:	2021 IBC
Units:	Imperial
Frontage increase factor:	Based on IBC Tables
Allowable Areas and Heights:	
Allowable area per story:	15750 square feet
Total allowable area with proposed number of stories:	15750 square feet
Maximum allowable height:	40 feet
Maximum allowable stories:	2 stories
Total allowable area with maximum number of stories:	31500 square feet

Building information:	
High-rise building per Section 4037	No
Floor > 55 feet above fire access, per Sec. 903.2.11.37	No
Occupancy group:	A-3
Construction type:	V-B
Sprinklers?	No sprinklers
Proposed number of stories:	1

Perimeter lengths (ft)	Frontage width (ft)
facing north:	70.0
facing east:	57.0
facing south:	48.0
facing west:	48.0

Code version:	2021 IBC
Units:	Imperial
Frontage increase factor:	Based on IBC Tables
Allowable Areas and Heights:	
Allowable area per story:	9000 square feet
Total allowable area with proposed number of stories:	9000 square feet
Maximum allowable height:	40 feet
Maximum allowable stories:	1 story
Total allowable area with maximum number of stories:	9000 square feet

Step by step methodology:	
1. Selection of 1 story, occupancy group B, type V-B (No sprinklers) results in these preliminary values:	
Allowable values: height = 40 ft., 2 stories; with a tabular allowable area value, At = 9000 sq.ft. per story.	
We check Section 507 and confirm that criteria for unlimited area are not met.	
2. We find the frontage factor (Based on IBC Tables); the area, At, for no sprinklers is 9000 sq.ft.	
The frontage increase factor (Based on IBC Tables) is found using the ratio of F/P:	
F/P = 419 ft./467 ft., where P is the building perimeter length and F is the portion of P that qualifies for frontage.	
We then find the minimum distance from the building, 30 ft.	
3. The allowable area per story, Aa, is therefore 9000 sq.ft. + 9000 sq.ft. x 0.75 = 15750 sq.ft.	
4. The proposed no. of stories, 1, is <= 3, so total allowable area = 1 x 15750 sq.ft. = 15750 sq.ft.	
5. The max. number of stories is <= 3, so total allowable area = 2 x 15750 sq.ft. = 31500 sq.ft..	

Warnings and fun facts:	
IFPA 13 sprinklers are required on entire floors containing ambulatory care facilities, plus certain other floors, per Section 903.2.2 in the IBC. The frontage factor of 0.75 is based on tabular values in the 2021 IBC; selecting the choice for interpolation would result in the same value of 0.75.	

Use of the International Residential Code (IRC) instead of the IBC	
These notes only appear when the R-2 or R-3 occupancy group is selected.	

Step by step methodology:	
1. Selection of 1 story, occupancy group A-3, type V-B (No sprinklers) results in these preliminary values:	
Allowable values: height = 40 ft., 1 stories; with a tabular allowable area value, At = 6000 sq.ft. per story.	
We check Section 507 and confirm that criteria for unlimited area are not met.	
2. We find the frontage factor (Based on IBC Tables); the area, At, for no sprinklers is 6000 sq.ft.	
The frontage increase factor (Based on IBC Tables) is found using the ratio of F/P:	
F/P = 175 ft./236 ft., where P is the building perimeter length and F is the portion of P that qualifies for frontage.	
We then find the minimum distance from the building, 30 ft.	
3. The allowable area per story, Aa, is therefore 6000 sq.ft. + 6000 sq.ft. x 0.5 = 9000 sq.ft.	
4. The proposed no. of stories, 1, is <= 3, so total allowable area = 1 x 9000 sq.ft. = 9000 sq.ft.	
5. The max. number of stories is <= 3, so total allowable area = 1 x 9000 sq.ft. = 9000 sq.ft..	

Warnings and fun facts:	
IFPA 13 sprinklers are required on all 3 stories and stories below to level of discharge where either the: fire area > 12,000 square feet, occupant load > 300, or certain other conditions exist. See Sec.903.2.1 in the IBC. The frontage factor of 0.5 is based on tabular values in the 2021 IBC; selecting the choice for interpolation would result in a larger value of 0.74.	

Use of the International Residential Code (IRC) instead of the IBC	
These notes only appear when the R-2 or R-3 occupancy group is selected.	

BUILDING CODE DATA REFERENCES: BUSINESS OCCUPANCY

USE & OCCUPANCY TYPE, SPECIAL REQUIREMENTS PER USE	
PER IBC CODE	SUMMARY
304.1	BASE BID BUILDING OCCUPANCY B - CIVIC ADMINISTRATION, POLICE STATION WITHOUT HOLDING CELLS
423.4	BASEBID BUILDING: STORM SHELTER IS REQUIRED AND IS RATED 2 HOURS AS THIS IS A CRITICAL EMERGENCY OPERATION
303.4	ALTERNATE BUILDING OCCUPANCY A-3 COURTROOM IF ALTERNATE ACCEPTED, POLICE STATION AND COURTROOM ARE CONSIDERED TWO SPERATE BUILDINGS. THEY ARE SEPERATED BY A 2 HOUR FIRE WALL WHERE CONSTRUCTION ON EACH SIDE CAN FALL AWAY
BUILDING HEIGHT AND AREAS AND TYPE OF CONSTRUCTION	
506.2 TABLE	BUILDING IS CLASSIFIED TYPE VB BASE BID BUILDING OCCUPANCY B - POLICE STATION ALLOWABLE: 96,000 SF, ONE STORY ACTUAL: 13,120 SF, ONE STORY ALTERNATE BUILDING OCCUPANCY A-3 COURTROOM ALLOWABLE: 24,000 SF, ONE STORY ACTUAL: 2,610 SF, ONE STORY
509.1	THERE APPEAR TO BE NO INCIDENTAL ACCESSORY OCCUPANCIES
601 TABLE	TYPE VB DOES NOT REQUIRE RATING OF BUILDING ELEMENTS

FIRE PROTECTION REQUIREMENTS AND FEATURES	
PER IBC CODE	SUMMARY
705.5 TABLE	THERE ARE NO STRUCTURES THAT APPEAR TO BE WITHIN 30' OF THE NEW FACILITY
706	FIRE WALLS TO COMPLY WITH THIS SECTION AT WALL BETWEEN BASE BID AND ALTERNATE WING
707	FIRE BARRIERS TO COMPLY WITH THIS SECTION AT WALL BETWEEN BASE BID AND ALTERNATE WING
718.2	FIRELOCKING IS REQUIRED AND TO VERIFIED AND INSTALLED IN CONCEALED SPACES PER THIS SECTION
718.4	SPRINKLE ATTIC AND BELOW ATTIC AND THEREFORE NO DRAFTSTOPPING IS REQUIRED IN ATTIC
720	THERMAL AND SOUND INSUALTING MATERIALS TO COMPLY WITH THIS SECTION
INTERIOR FINISH REQUIREMENTS	
PER IBC CODE	SUMMARY
805.1.2	WOOD FINISH FLOORING IS REQUIRED TO COMPLY WITH THIS SECTION INCLUDING CONTRACTOR TO PROVIDE FIREBLOCKING WOOD SLEEPERS ATTACHED TO FIRE RESISTANT ASSEMBLIES.
809.3 TABLE	REQUIRED WALL AND CEILING FINISHES ARE TO BE: CORRIDORS AND EXIT ENSLOURES FOR EGRESS - CLASS B ROOMS AND ENCLOSED SPACES - CLASS C

FIRE PROTECTION SYSTEMS AND REQUIREMENTS	
PER IBC CODE	SUMMARY
903.2.1.3	SPRINKLER ENTIRE BUILDING FOR BOTH BASEBID AND ALTERNATE.
906.1	PROVIDE FIRE EXTINGUISHERS AS INDICATED ON PLANS AND PER FIRE MARSHAL REQUIREMENTS. INSTALLED AT A MAXIMUM OF 48" ABOVE THE FINISHED FLOOR TO THE TOP OF THE HANDLE. REQUIRED WALL LABELS AND MARKINGS
907.2.1	PROVIDE AN ENTIRE BUILDING FIRE ALARM SYSTEM FOR BOTH BASEBID AND ALTERNATE.
MEANS OF EGRESS AND ACCESSIBILITY	
PER IBC CODE	SUMMARY
1004.1	BUSINESS GROUP B: 13,120 SQFT / 150 GROSS = 181 ASSEMBLY GRP. A-3: 3,014 SQFT / = 133
1005.3	MINIMUM EGRESS WIDTH REQUIREMENT CALCULATIONS: GROUP B: EGRESS COMPONENTS OCCUPANCY LOAD 151 / 3 EXITS = 50.3, 50.3 X 2 = 107 MIN GROUP A-3: EGRESS COMPONENTS OCCUPANCY LOAD 133 / 2 EXITS = 66.5, 50.3 X 2 = 133 MIN
1005.7.1	DOORS WHEN IN ANY OPEN POSITION MAY NOT REDUCE THE REQUIRED MEANS OF EGRESS BY MORE THAN 7"

MEANS OF EGRESS AND ACCESSIBILITY	
PER IBC CODE	SUMMARY
1010.2.4	APPROVED LOCKS AND LATCHES ARE PERMITTED ON THE MAIN ENTRY DOOR ONLY IF THEY COMPLY WITH THIS SECTION INCLUDING SIGNAGE
1008	PROVIDE INTERNALLY ILLUMINATED EXIT SIGN, EMERGENCY LIGHT WITH BATTERY BACKUP AS INDICATED ON ARCHITECTURAL AND ELECTRICAL DRAWINGS
1016	COMMON PATH OF EGRESS SHALL EXCEED MORE THAN 75'
1017.2 TABLE	250' MAX EXIT ACCESS TRAVEL DISTANCE, REF. PLANS
1018 TABLE	CORRIDORS DO NOT TO REQUIRE A RATING AS THE ENTIRE BUILDING IS SPRINKLERED
1020.3	CORRIDORS TO BE MIN 44", REF. PLANS
1020.5	DEAD END CORRIDORS ARE NOT TO BE MORE THAN 50'
NOTE: A FULL CODE REVIEW WAS CONDUCTED AND THIS IS ONLY A SUMMARY OF CODE REQUIREMENTS. IF A SPECIFIC CODE REFERENCE WAS NOT INDICATED IT DOES NOT ELEVATE THE OWNER AND CONTRACTOR FROM FULLY COMPLYING WITH ALL LOCAL AND STATE BUILDING CODE REQUIREMENTS AND LAWS.	

2902.1 TABLE	
PER IBC CODE	SUMMARY
POLICE STATION - B	PLUMBING FIXTURES REQUIREMENTS FOR GROUP B: WATER CLOSET - 1 PER 25 FOR THE FIRST 50 AND 1 PER 50 REMAINING WATER CLOSET PER SEX: LAVATORY - 1 PER 40 FOR THE FIRST 80 AND 1 PER 80 REMAINING PER SEX: 1 PER 100 D.F., 1 SERVICE SINK OCCUPANT LOAD 151 / 2 = 76 MALES + 76 FEMALES WATERCLOSETS LAVS 77 MEN / 50 = 2 + 171 50 = 2.34 MENS 77 WOMEN - 50 = 2 + 171 50 = 2.34 WOMENS 77 MEN / 80 = .96 MENS 77 WOMEN / 80 = .96 WOMENS
COURTROOM A-3	PLUMBING FIXTURES REQUIREMENTS FOR GROUP A: WATER CLOSET - 1 PER 125 FOR MEN AND 1 PER 55 WOMEN, 1 PER LAVS - 1 PER 200 OCCUPANT LOAD 133 / 2 = 67 MALES + 67 FEMALES WATERCLOSETS 67 MALES / 125 = .54 MENS 67 FEMALES / 65 = 1.03 WOMEN LAVS 67 MALES / 200 = .34 MENS 67 FEMALES / 200 = .34 WOMEN
TOTAL PROVIDED:	WATERCLOSETS: 6 MENS, 6 WOMENS, 5 UNISEX LAVS: 4 MENS, 4 WOMENS, 5 UNISEX D.F.: 3 (INCLUDES 1 DUAL HEIGHT) SERVICE SINK: 1

1 LIFE SAFETY PLAN & ENERGY CODE REQUIREMENTS

LS1.1
1/8" = 1'-0"

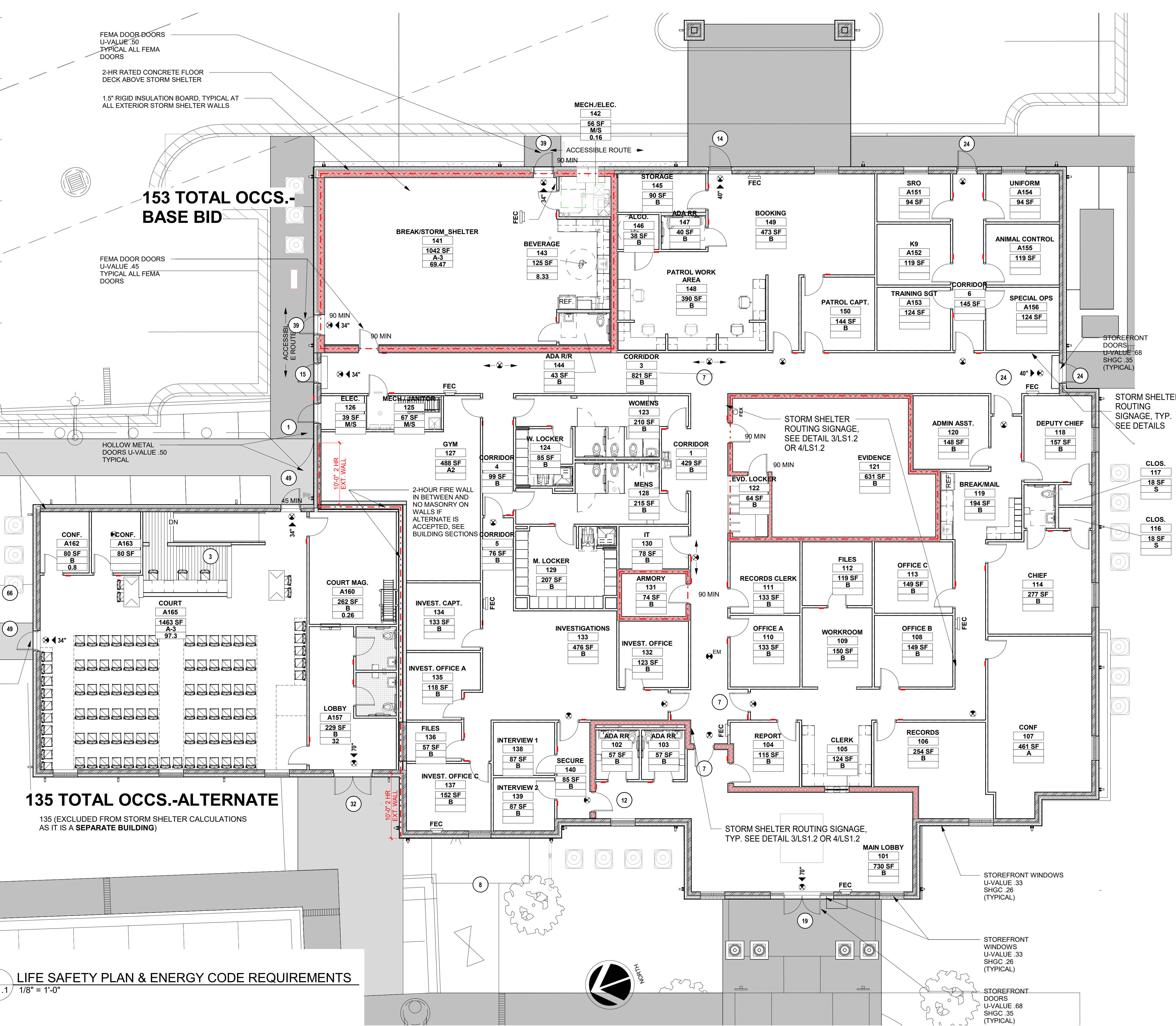

BILL WHITTAKER, P.C.
ARCHITECTURE
236 MARTIN STREET
ANNISTON, AL 36206
256-680-0238
WWW.BILLWARCH.COM

CITY OF LINCOLN, ALABAMA

**NEW CITY OF LINCOLN
POLICE DEPARTMENT
LINCOLN, ALABAMA**

POLICE
CITY OF LINCOLN
ALABAMA

OWNER:
City of Lincoln
150 Magnolia St
Lincoln, AL 35096
256-753-7777
Attn: Lew Watson

ARCHITECT:
Bill Whittaker, P.C.
Architecture
236 Martin Street
Anniston, AL 36206
Attn: Bill Whittaker

CIVIL ENGINEER:
TTL
10 Inverness Center Pkwy
Suite 350
Hoover, AL 35242
256-411-2232
Attn: Tim Roberts

STRUCTURAL ENGINEER:
Barnett, Jones, Wilson
125 18th St N
Pell City, AL 35125
205-894-5334
Attn: Jeremy Deal

MECHANICAL/PLUMBING/FIRE PROTECTION ENGINEER:
Whorton Engineering, Inc.
25 Summerl Gate Road
Anniston, AL 36205
256-820-5997
Attn: Randy Whorton

ELECTRICAL ENGINEER:
Hays Checkwood Consulting
P.O. Box 250
Prison, AL 35126
205-842-0686
Attn: Tony Dodd

ISSUE:
3.31.25 BID

JOB NO:
24001

DESCRIPTION:
LIFE SAFETY
PLAN & ENERGY
CODE NOTES

SHEET

LS1.1

WILLIAM WHITTAKER
REGISTERED ARCHITECT
6524

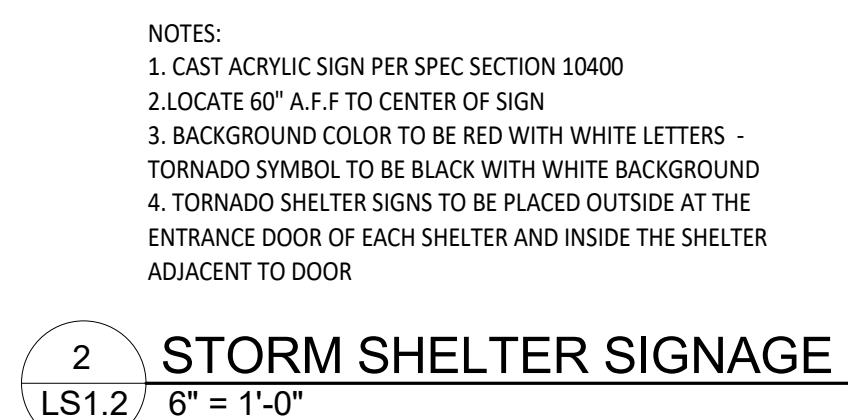

3 STORM SHELTER ROUTING SIGN

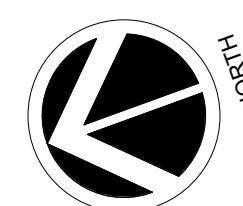

SYMBOLS LEGEND					
	PATH OF EGRESS / EXIT DISTANCE		FIRE EXTINGUISHER - WALL MOUNTED		DRAFT STOP WALL
	OCCUPANT LOAD AT EXIT		EXISTING FIRE EXTINGUISHER - WALL MOUNTED		ONE HOUR RATED FIRE BARRIER
	EGRESS WIDTH AT EXIT		FIRE EXTINGUISHER WALL MOUNTED - TYPE K		TWO HOUR RATED FIRE BARRIER UL DESIGN NO 419 AT TWO HOUR STUD WALL LOCATIONS. SEE UL DESIGN NO 1006 FOR 2 HOUR RATING AT CMU WALL LOCATIONS
	EXIT SIGN (LIGHTED FACE SHADED)		FIRE EXTINGUISHER CABINET - TYPE K		
	EXISTING FIRE EXTINGUISHER CABINET	ROOM NAME 		ROOM NAME AND NUMBER SQUARE FOOTAGE TYPE AND OCCUPANCY	
	FIRE EXTINGUISHER CABINET (FULLY RECESSED, TYP. UNLESS OTHERWISE NOTED)		EMERGENCY LIGHTING		AREA INDICATED BY HATCH HAS ONE HOUR RATED CEILING

APWA UNIFORM COLOR CODE
FOR MARKING UNDERGROUND UTILITY LINES

WHITE - Proposed excavation
PINK - Temporary survey markings
RED - Electric Power Lines, Cables, Conduit and Lighting Cables
YELLOW - Gas, Oil, Steam, Petroleum or Gaseous Materials
BLUE - Potable Water
PURPLE - Reclaimed Water, Irrigation and Slurry Lines
GREEN - Sewers and Drain Lines

TO HAVE UNDERGROUND UTILITY LINES LOCATED DIAL:

- 811 (INSIDE ALABAMA)
- (800) 292-8525 (INSIDE AND OUTSIDE OF ALABAMA)



1. THE LOCATIONS OF THE EXISTING UNDERGROUND UTILITIES ARE SHOWN IN AN APPROXIMATE MANNER ONLY, AS PROVIDED BY UTILITY OWNERS. IT SHALL BE THE CONTRACTOR'S RESPONSIBILITY TO DETERMINE THE EXACT LOCATION OF ALL UNDERGROUND UTILITIES, INCLUDING, BUT NOT LIMITED TO, WATER, GAS, ELECTRIC, TELEPHONE, CABLE, AND OTHER UTILITIES. THE CONTRACTOR SHALL BE RESPONSIBLE FOR OBTAINING ALL NECESSARY PERMITS AND APPROVALS FROM THE CITY OF LINCOLN WATERWORKS & ENGINEERING DEPARTMENT, ETC. FOR UTILITY LOCATIONS. IN THE EVENT OF ANY DAMAGE TO IN-PLACE UTILITIES, THEY SHALL BE REPAIRED AND REPLACED TO THE SATISFACTION OF THE ENGINEER AND THE UTILITY OWNER AT THE CONTRACTOR'S EXPENSE.
2. ANY EXISTING PROPERTY CORNERS (E.G. - IRON PINS, CAPPED PIPES, CAPPED MONUMENTS, ETC.) DISPLACED OR DAMAGED DURING CONSTRUCTION SHALL BE RESET. THIS WORK SHALL BE CONSIDERED INCIDENTAL TO THE CONTRACT AND SHALL BE A FINAL PUNCH LIST/CLOSEOUT ITEM. PROJECT PROPERTY CORNERS SHALL BE STAKED AND FLAGGED BY THE OWNER'S REPRESENTATIVE.
3. THE CONTRACTOR MUST MAINTAIN ACCESSIBLE DRIVES AND PUBLIC ROADWAYS. ANY ADDITIONAL STONE, GRADING, INSTALLATION OF CURBS OR SIDEWALKS, OR OTHER WORK REQUIRED TO MAINTAIN CONSTRUCTION SHALL BE CONSIDERED INCIDENTAL TO THE CONTRACT AND NO ADDITIONAL COMPENSATION SHALL BE GIVEN.
4. THE CONTRACTOR SHALL KEEP THE PROJECT RIGHTS-OF-WAY CLEAN FROM TRASH AND DEBRIS. PLACEMENT/DISCARDING OF TRASH AND REFUSE IN UTILITY TRENCHES AND/OR OTHER EXCAVATIONS ASSOCIATED WITH THE PROJECT SHALL BE PROHIBITED. THE CONTRACTOR SHALL MAINTAIN ACCESS TO ALL ADJACENT PROPERTIES AND SHALL BE RESPONSIBLE FOR REMOVING ALL TRASH AND WASHED DOWN TO LIMIT THE TRACKING OF DIRT FROM THE PROJECT ONTO PUBLIC RIGHTS-OF-WAY DAILY. THIS WORK SHALL BE CONSIDERED INCIDENTAL TO THE CONTRACT AND NO ADDITIONAL COMPENSATION SHALL BE GIVEN.
5. CONFLICTS MAY ARISE BETWEEN EXISTING AND PROPOSED UNDERGROUND FACILITIES. CROSSINGS OF REQUIRED AND EXISTING UTILITIES SHALL BE IDENTIFIED PRIOR TO THE BEGINNING OF THE PROJECT. BEFORE ANY UTILITIES ARE EXPOSED, THE CONTRACTOR SHALL BE INSTALLED TO MAKE SURE THERE ARE NO CONFLICTS. SOME OF THE EXISTING UTILITY STRUCTURES WERE BURIED AND INACCESSIBLE DURING THE TOPOGRAPHIC SURVEY OF THE PROJECT AREA. WHEN THESE CONFLICTS ARE IDENTIFIED, THE CONTRACTOR SHALL NOTIFY THE CITY OF LINCOLN IMMEDIATELY. ANY CORRECTIONS REQUIRED BY THE CITY OF LINCOLN OR THE OWNER'S REPRESENTATIVE SHALL BE MADE IN THE PROPOSED AND/OR EXISTING FACILITIES. IF CONFLICTS OCCUR WHILE INSTALLING GRAVITY UTILITIES AND THE CONTRACTOR DID NOT IDENTIFY ELEVATIONS AT CROSSINGS IN ADVANCE, THEN THE CONTRACTOR SHALL BE RESPONSIBLE FOR THE COST OF ANY CORRECTIONS REQUIRED BY THE CITY OF LINCOLN OR THE OWNER'S REPRESENTATIVE. INSTALLING THE MAIN AND/OR STRUCTURES, WITH THE NUMEROUS EXISTING UTILITIES ON-SITE, IT IS IMPERATIVE THAT THESE BE VERIFIED BEFORE INSTALLATION OF PROPOSED WORK.
6. AT THE END OF THE PROJECT THE CONTRACTOR SHALL POWER WASH ALL CONCRETE SURFACES (E.G. - CURBS AND GUTTERS, SIDEWALKS, DRIVEWAYS, STONE NEWLAYS, ETC.) TO REMOVE ALL CONCRETE DUST AND DEBRIS. SPECIFICALLY EXISTING CONCRETE ABUTTING REQUIRED CONCRETE SURFACES WITHIN THE PROJECT RIGHT-OF-WAY TO ELIMINATE STAINING FROM EARTH MATERIAL, FRACTION, CONSTRUCTION EQUIPMENT, OILS, PAINTS, ETC. THIS WORK SHALL BE CONSIDERED INCIDENTAL TO THE CONTRACT AND NO ADDITIONAL COMPENSATION SHALL BE GIVEN.
7. THERE SHALL BE NO RAISED ASPHALT "UP" AT RAMP LOCATIONS. THE EXISTING ROADWAY BUILDUP SHALL BE PLANED/MILLED SUFFICIENTLY TO ALLOW THE FINAL ASPHALT OVERLAY OR WEARING SURFACE TO FIT FLUSH AGAINST THE EDGE OF GUTTER ALONG THE ENTIRE PROJECT.
8. EXISTING LANDSCAPED AREAS PARALLEL TO THE PROJECT IMPACTED/DAMAGED DURING CONSTRUCTION SHALL BE RETURNED TO THEIR ORIGINAL CONDITION. THERE SHALL BE NO ADDITIONAL COMPENSATION FOR THIS WORK.
9. ALL ACCESSIBLE RAMPS AND SIDEWALKS SHALL BE ADEQUATE COMPLIANT.
10. ALL TEMPORARY STONES FOR ROADWAY, SIDEWALK, DRIVES, ETC. SHALL BE CONSIDERED INCIDENTAL TO THE PROJECT. NO TEMPORARY STONES SHALL BE WASTED ON THE SITE SPECIFICALLY IN THE FINAL SUBGRADE LAYER AND TOPSOIL. EXCESSIVE STONE SHALL BE REMOVED OR GRADUALLY PLACED TO THE SIDE OF THE PROJECT RIGHT-OF-WAY TO RECEIVE TOPSOIL. NO TEMPORARY STONES SHALL BE USED FOR ANY OTHER PURPOSES.
11. THE CONTRACTOR SHALL COORDINATE HIS WORK WITH THE CITY OF LINCOLN, PRIVATE UTILITY COMPANIES, AND ANY OTHER AGENCY OR GOVERNING AGENCY WITH EXISTING INFRASTRUCTURE OR JURISDICTION IN THIS AREA.

1. THE CONTRACTOR SHALL REMOVE/RESET/RAISE ALL PRIVATE UTILITY COMPANY BOXES, MANHOLE RING AND COVER, ETC. IF THESE ITEMS ARE BEING RETAINED. ANY ITEMS DAMAGED DURING THIS WORK SHALL BE REPLACED AT THE CONTRACTOR'S EXPENSE.
2. WHEN INSTALLING UTILITIES, THE CONTRACTOR SHALL REFERENCE THE STORM DRAIN, SANITARY SEWER, WATER DISTRIBUTION/FIRE PROTECTION, ETC. CONSTRUCTION PLANS TO MAKE SURE INDIVIDUAL UTILITIES AND/OR POLES ARE PLACED IN THE CORRECT HORIZONTAL AND VERTICAL LOCATIONS TO MAINTAIN SPACING AND MINIMUM COVER.
3. ALL UTILITY IMPROVEMENTS SHALL BE BACKFILLED PER THE TRENCH DETAILS. (SEE SPECIAL UTILITY PROJECT NOTES)

1. CONTRACTOR SHALL COORDINATE WITH UTILITY COMPANIES (I.E. COMCAST, ALAGASCO, AT&T, CITY OF LINCOLN, ETC.) TO CONFIRM THAT THEIR SERVICES HAVE BEEN TERMINATED AND CAPPED PRIOR TO REQUIRED REMOVAL.

2. PRIOR TO DEMOLITION, CLEANING AND GRUBBING GENERAL AREAS HAVE BEEN REFLECTED ON THE DEMOLITION PLAN. THE AREA TO BE DEMOLISHED AND REMOVED IS IDENTIFIED BY THE HATCHED AREA. PRIOR TO DEMOLITION, REGARDSLESS OF THE AREA SHOWN, THE CONTRACTOR SHALL DEMOLISH: CLEAN AND GRUB ALL AREAS AND EXISTING INFRASTRUCTURE (ABOVE AND BELOW GROUND) NECESSARY TO COMPLETE ALL FINAL IMPROVEMENTS AS SHOWN ON THE CIVIL, ARCHITECTURAL, MECHANICAL, ELECTRICAL AND PLUMBING CONSTRUCTION PLANS.

3. ALL AREAS DISTURBED BY THE CONTRACTOR, INCLUDING BUT NOT LIMITED TO IMPROVED AREAS, LAYDOWN AREAS, AREAS DISTURBED BY MOVING EQUIPMENT SHALL BE IMPROVED PER THE REQUIREMENTS OF THE PLANS, NO EXCEPTIONS. THE HATCHED AREA IS A REMINDER TO THE CONTRACTOR TO IMPROVE ALL AREAS DISTURBED BY THE CONTRACTOR. IF ANY AREAS WERE NOT HATCHED, THERE SHALL BE NO ADDITIONAL PAY FOR IMPROVING DISTURBED AREAS REGARDLESS FOR HOW IT WAS DISTURBED.

4. ANY PERMANENT AND/OR CONSTRUCTION FENCING (EXISTING OR REQUIRED PER THE PLANS) REQUIRED TO BE REMOVED/RESET FOR INSTALLATION OF SITE, UTILITY, BUILDING, ETC. IMPROVEMENTS SHALL BE DONE SO AT NO ADDITIONAL COST TO THE PROJECT. THE CONTRACTOR SHALL BE RESPONSIBLE FOR THE REMOVAL OF ALL FENCING.

1. THE CONTRACTOR SHALL SAW-CUT ALL EXISTING PAVEMENTS TO BE REMOVED WITH A STRAIGHT, CLEAN REMOVAL JOINT TO ENSURE PROPOSED PAVEMENTS JOIN TO EXISTING CLEARLY.
2. ALL COMBINATION CURB AND GUTTER SHALL BE TWO (2) FEET IN WIDTH UNLESS OTHERWISE SHOWN ON THE CONSTRUCTION PLANS. EXISTING CURB AND GUTTER VARIES IN WIDTH ON PROPOSED CURB AND GUTTER SHALL BE TAPERED TO JOINT TO OVER A MINIMUM DISTANCE OF FIVE (5) FEET TO ENSURE A SMOOTH TRANSITION.
3. ALL TEMPORARY AND/OR PERMANENT STRIPING, MARKINGS, ETC. SHALL BE OF COLOR AND TYPE SHOWN AND SHALL CONFORM TO THE LATEST EDITION OF THE MANUAL OF UNIFORM TRAFFIC CONTROL DEVICES AND ALABAMA DEPARTMENT OF TRANSPORTATION SPECIFICATIONS.
4. ALL PERMANENT SIGNS AND POSTS SHALL BE OF COLOR AND TYPE SHOWN AND SHALL, UNLESS OTHERWISE NOTED ON THE PLANS.
5. ALL TEMPORARY CONTROL SIGNS SHALL MEET THE REQUIREMENTS SET FORTH IN THE LATEST EDITION OF THE MANUAL OF UNIFORM TRAFFIC CONTROL DEVICES AND ALABAMA DEPARTMENT OF TRANSPORTATION SPECIFICATIONS.
6. ALL TRAFFIC STRIPES SHALL BE 6" WIDE UNLESS OTHERWISE NOTED.
7. ALL DIMENSIONS ARE TO THE BACK OF CURB UNLESS OTHERWISE NOTED.
8. THE CONCRETE SIDEWALK JOINTING PATTERN SHOWN SHALL BE REFERENCED WHEN POURING THE SIDEWALKS. THE LENGTH OF JOINTING PATTERN SHALL MATCH THE WIDTH OF SIDEWALK. THE CONTRACTOR SHALL NOTE THE SCORING PATTERNS SHOWN ON THE SITE LAYOUT FOR THE FUTURE CONCRETE IMPROVEMENTS. THE CONTRACTOR SHALL USE THE FOLLOWING SCORING PATTERNS: (1) SIDEWALKS, (2) CONCRETE DRIVEWAY CRACKING. IT IS VERY IMPORTANT THAT THE CONTRACTOR STAKE OUT HIS CONTROL JOINTS SPECIFICALLY RELATED TO CONCRETE PAVEMENTS IN RADIUS. WHEN SAW-CUTTING PAVEMENTS ALONG CENTERLINE IN A RADIUS, THE CONTRACTOR SHALL PROVIDE THE SCORING PATTERN SHOWN AND TO THE DESIGN DEPTH REQUIRED FOR CONTROL JOINTS.
9. ONCE THE COLOR GRADATION OF THE PAVEMENTS THEY MUST BE INSTALLED PROPERLY FOR CONTROL CRACKING OF THE CONCRETE PAVEMENT. IMPROPERLY INSTALLED CONCRETE SHALL BE REMOVED/REPLACED AT THE CONTRACTOR'S EXPENSE.

**BUILDING/PLANNING AND
DEVELOPMENT DEPARTMENT**
build@lincolnal.org
150 MAGNOLIA STREET
LINCOLN, AL 35096
(205) 763-4007

ALDOT EAST CENTRAL REGION, DISTRICT 45
CONTACT: MR. STEPHEN BLAIR
DISTRICT 45 ADMINISTRATOR
100 CORPORATE PARKWAY
HOOVER, AL 35242
(256) 362-1240

ALDOT EAST CENTRAL REGION
CONTACT: MR. DEJARVIS LEONARD
REGION ENGINEER
100 CORPORATE PARKWAY
HOOVER, AL 35242
(205) 327-4963

1. STORM DRAIN STRUCTURES MEASURING FOUR (4) FEET OR GREATER IN DEPTH FROM THE FINISHED TOP OF THE STORM STRUCTURE TO THE INVERT OR ELEVATION SHALL HAVE STEPS INSTALLED.
- ALL REQUIRED STORM SEWER STRUCTURE RINGS AND COVERS TOPS SHALL MATCH TOP OF CURB, ROADWAY AND/OR VEGETATED FINISHED GRADE.
2. THE CONTRACTOR SHALL BE RESPONSIBLE FOR THE CONSTRUCTION PLANS ANY ADJUSTMENTS TO LEVEL RING AND COVER TOP ELEVATIONS WITH PAVEMENT, ASPHALT, SODDING, ETC. SHALL BE CONSIDERED A SUBSTANTIAL OBLIGATION OF THE STORM DRAIN STRUCTURE INSTALLATION.
3. WHEN ROF OR DRAINS ARE TIED TO STORM DRAIN STRUCTURES, DRAIN INVERTS SHALL BE INSTALLED AT THE TOP ELEVATION OF OTHER STORM DRAIN PIPING OR AS HIGH AS THEY REQUIRE DRAINS AND COVER WILL ALLOW. THE CONTRACTOR SHALL BE RESPONSIBLE FOR CORING DRAINAGE.
4. THE CONTRACTOR MAY USE PRECAST CONCRETE STORM STRUCTURES FOR THE STANDARD/SPECIAL STRUCTURES REQUIRED ON THE CONSTRUCTION PLANS.
5. THE CONTRACTOR SHALL GROUT AS NECESSARY ALL LIFTING HOLES IN STORM DRAIN PIPING SECTIONS BEFORE BACKFILL. THIS SHALL BE REQUIRED FOR ALL PRE-FABRICATED LIFTING PLUGS ARE USED OR NOT. THE COMBINATION OF THE TWO (2) IS RECOMMENDED TO ENSURE THAT THE LIFTING HOLES DO NOT REMAIN OPEN ALLOWING EARTH MATERIAL TO ENTER THE DRAIN POSSIBLY CAUSING A SINK HOLE AT THE SURFACE.

1. THE CITY OF LINCOLN, THE OWNER'S REPRESENTATIVE, AND LOCAL RESIDENTS SHALL NOT INFILTRATE A MINIMUM OF 48 HOURS IN ADVANCE BEFORE ANY SANITARY SEWER IMPROVEMENTS BEGIN.
2. THE REQUIRED SANITARY STRUCTURE TOPS WITHIN A PAVED AREA SHALL MATCH ASPHALT FINISHED GRADES. TOPS INSTALLED TOO HIGH SHALL BE RESET AT NO ADDITIONAL COST TO THE PROJECT.
3. ALL SANITARY SEWER MAINS AND SERVICE CONNECTIONS SHALL HAVE DUCTILE IRON FITTINGS ONLY AS PER THE DETAILS REGARDING THE MAINS.
4. ALL EXISTING SANITARY STRUCTURES RETAINED AS PART OF THIS PROJECT SHALL BE THOROUGHLY CLEANED, WALLS WIPED WITH GROUT TO MAKE WATER TIGHT, INVERTS FORMED IF NECESSARY, EXISTING PIPING/DRAINS REGROUTING, ETC.
5. CONICAL MANHOLE SECTIONS AND MANHOLE RINGS SHALL BE ORIENTED AS PER THE PLANS AND AS DIRECTED BY THE OWNER'S REPRESENTATIVE TO ENSURE THE BEST ACCESS INTO THE MANHOLE. FAILURE TO ORIENT CORRECTLY SHALL RESULT IN REGROUTING AT THE CONTRACTOR'S EXPENSE.
6. WHEN TYPING TO EXISTING UTILITY PIPING WITH SANITARY SEWER STRUCTURES, THE CONTRACTOR SHALL USE EXTREME CARE ONLY EXCAVATING AND BACKFILLING TO AVOID DAMAGE TO EXISTING UTILITY PIPING. THE REQUIRED STRENGTH OF EXCAVATION SHALL BE SUFFICIENT TO PREVENT OVEREXCAVATION OR POOR EXCAVATION WORK SHALL BE THE CONTRACTOR'S RESPONSIBILITY TO REMOVE/REPLACE AT HIS COST.
7. THE CONTRACTOR SHALL KEEP ALL LIVE SANITARY MAINS AND LATERALS FLOWING CONTINUOUSLY BY WHATEVER MEANS NECESSARY INCLUDING PRESSURE PUMPING, TEST PIPES, OR OTHER MEANS ON WEEKENDS AND HOLIDAYS.
8. ALL MANHOLE AND MAIN INSTALLATIONS SHALL BE TESTED. TESTING IS CONSIDERED INCIDENTAL TO THE PROJECT.

1. WATER SYSTEM EXPANSION SHALL BE PERFORMED IN ACCORDANCE WITH THE CITY OF LINCOLN WATER DISTRIBUTION SYSTEM ENGINEERING STANDARDS.
2. THE CITY OF LINCOLN OFFICE OF THE CITY ENGINEER WATER DISTRIBUTION DIVISION, AND THE OWNERS REPRESENTATIVE SHALL BE NOTIFIED MINIMUM OF 48 HOURS PRIOR TO COMMENCEMENT OF ANY WATER DISTRIBUTION IMPROVEMENTS.
3. THE CONTRACTOR SHALL VERIFY THE EXISTING WATER MAIN LOCATIONS PRIOR TO INSTALLING THE REQUIRED WATER MAINS. THESE LOCATIONS SHALL BE PROVIDED TO THE OWNERS REPRESENTATIVE FOR VERIFICATION.
4. ALL MAINS AND SERVICE LINES SHALL HAVE 36" MINIMUM COVER. ALL MAINS AND SERVICE LINES WITHIN ALABAMA DEPARTMENT OF TRANSPORTATION R.O.W. SHALL HAVE 48" MINIMUM COVER.
5. DOMESTIC SERVICES, BACKFLOW PREVENTERS, METERS, ETC. SHALL BE INSTALLED ACCORDING TO CITY OF LINCOLN STANDARDS AND THE STANDARD DETAILS.
6. SERVICE LINES SHALL BE HOPE SDR 9 AND WATERMANS SHALL BE HOPE SDR 9 (HOPE SDR 11 UNDER ROADWAYS) UNLESS NOTED OTHERWISE ON THE PLANS.
7. ANY INSTALLATION REQUIRING THE USE OF PVC PIPE SHALL INCLUDE BEDDING AND ENCASEING THE PIPING WITH CORNER GRADATION AS PER THE STANDARD DETAILS AND WATER DISTRIBUTION REQUIREMENTS.
8. THE CONTRACTOR SHALL COORDINATE WATERMAIN AND SERVICE LINE INSTALLATIONS WITH UTILITY CORRELATION INSTALLATION. PROPER CLOSING OF ALL EXISTING UTILITIES SHALL BE REQUIRED AT ALL TIMES. A CONTINUOUS, STRAIGHT RUN OF UTILITY CONDUITS MUST BE MAINTAINED (I.E., NO ABRUPT VERTICAL DEFLECTION WITH FITTINGS). WATERMAIN AND SERVICE LINE DEPTHS MUST BE ANTICIPATED, SO UTILITY CORRELATION CAN BE MADE GRADUALLY.
9. NO GLEE JOINT FITTINGS SHALL BE ALLOWED ON THE WATER DISTRIBUTION SYSTEM.
10. ALL WATER DISTRIBUTION MAINS SHALL HAVE DUCTILE IRON FITTINGS ONLY.
11. ALL GATE VALVES INSTALLED ON THE WATER DISTRIBUTION SYSTEM SHALL BE RESILIENT WEDGE VALVES TO ENSURE EASE OF OPERATION AND RELIABILITY.

1. ALL DISTURBED AREAS SHALL BE SEEDING WITH A MINIMUM OF 60 TONS/ACER APPLIED, BE SEED AND MULCHED, AND/OR SODED AS SOON AS FINAL GRADING IS COMPLETE. REFER TO EROSION CONTROL NOTES FOR TEMPORARY SEEDING AND MULCHING DURING GRADING. EXISTING AND EXPOSED FILL MATERIAL SHALL BE REVIEWED AND APPROVED BY THE OWNER'S REPRESENTATIVE WHO IN ADVANCE OF FILL OPERATIONS, THE CONTRACTOR SHALL IDENTIFY ALL BORROW SOURCES FOR PD SAMPLES TO BE TAKEN AND EVALUATED. ALL EMBANKMENT FILL AND BORROW EXCAVATION MATERIALS SHALL BE COMPACTED IN LOOSE 8' LIFTS AS PER THE EROSION CONTROL NOTES.
2. THE CONTRACTOR SHALL CLEAR AND GRUB AS NECESSARY WHERE GRADING OPERATIONS ARE TO BE PERFORMED AS SHOWN.
3. BEFORE FINAL GRADING THE CONTRACTOR SHALL MAKE SURE UTILITIES INCLUDING STORM DRAIN, SANITARY, WATER DISTRIBUTION AND FIRE PROTECTION, ELECTRICAL, VIDEO, IRRIGATION, ETC. IMPROVEMENTS HAVE BEEN INSTALLED.
4. THE CONTRACTOR SHALL NOTE CHANGE IN GRADES AND REQUIRED RAMPNS WHEN LAYING OUT SCORING AND HANDICAP RAMPS. ALL ADA ACCESSIBLE GRADABLE AREAS SHALL BE CROSS SLOPED TO THE PROPOSED GRADING.
5. THERE SHALL BE NO DEBRIS (ROOTS, ROCKS, ETC.) IN THE TPOISOL LARGER THAN 1" IN DIAMETER. THERE ALSO SHALL BE NO WASTED THERMAL BARRIER, CONCRETE, OR ANY OTHER BUILDING MATERIALS FOUND IN THE TPOISOL. ANY FOUND DEBRIS SHALL BE REMOVED IMMEDIATELY.
6. THERE SHALL BE NO RAISED ASPHALT "LIPS" AT RAMP LOCATIONS. THE EXISTING ROADWAY BUILDUP SHALL BE PLANED/MILLED SUFFICIENTLY TO ALLOW THE FINAL ASPHALT OVERLAY OR WEARING SURFACE TO FIT FLUSH AGAINST THE EDGE OF GUTTER ALONG THE ENTIRE PROJECT.
7. THE CONTRACTOR SHALL REVIEW THE GEO TECHNICAL REPORT PREPARED BY TERRACON (PROJECT NO. E12454502) FOR THIS PROJECT IN ITS ENTIRETY.
8. ALL EMBANKMENT FILL AND BORROW EXCAVATION MATERIALS SHALL BE COMPACTED IN LOOSE 8' LIFTS TO 98% ASTM D 698 MINIMUM AS DIRECTED BY THE GEO TECHNICAL REPRESENTATIVE. THE GEO TECHNICAL REPORT COMPACTION REQUIREMENTS SHALL BE FOLLOWED.

[illegible]

—○—○—○—○—○—○—○—○—
—○—○—○—○—○—○—○—○—
—X—X—X—X—X—X—X—X—
—□—□—□—□—□—□—□—□—

ISO
LAP

*NWS170.00 *NYS170.00 *NES150.00
*SW170.00 *LS150.00 *EP150.00

PNN
PNN
PSD
PHWN
PFL
PDM
POE
PLV
POC
PIC
PTT
PUT
PTS
PUF

TSDT
TRR — RRR

④
⑤
⑥
⑦
⑧
⑨
⑩
⑪
⑫
⑬
⑭
⑮
⑯
⑰
⑱
⑲
⑳
㉑
㉒
㉓
㉔
㉕
㉖
㉗
㉘
㉙
㉚
㉛
㉜
㉝
㉞
㉟
㊱
㊲
㊳
㊴
㊵
㊶
㊷
㊸
㊹
㊺
㊻
㊼
㊽
㊾
㊿

	EXISTING BOUNDARY LINE
	EXISTING RIGHT-OF-WAY
	EXISTING PROPERTY LINE
	EXISTING SUBDIVISION LOT LINE
	EXISTING CHAIN LINK FENCE
	EXISTING IRON FENCE
	EXISTING WIRE FENCE
	EXISTING WOOD FENCE
	EXISTING CONTOUR 5' INTERVAL
	EXISTING CONTOUR 1' INTERVAL
	EXISTING SURFACE ELEVATION
	EXISTING SANITARY SEWER MAIN
	EXISTING SANITARY SEWER FORCE MAIN
	EXISTING STORM DRAIN
	EXISTING WATER MAIN
	EXISTING GAS MAIN
	EXISTING OVERHEAD ELECTRICAL
	EXISTING UNDERGROUND ELECTRICAL
	EXISTING OVERHEAD CABLE & TELEVISION
	EXISTING UNDERGROUND CABLE & TELEVISION
	EXISTING OVERHEAD TELEPHONE
	EXISTING UNDERGROUND TELEPHONE
	EXISTING TRAFFIC SIGNAL LINE
	EXISTING UNDERGROUND FIBER OPTIC
	EXISTING SANITARY SEWER MANHOLE
	EXISTING SANITARY SEWER CLEANOUT
	EXISTING STORM MANHOLE
	EXISTING STORM DOUBLE WING INLET
	EXISTING STORM SINGLE WING INLET
	EXISTING STORM YARD INLET
	EXISTING STORM GRATE INLET
	EXISTING STORM JUNCTION BOX
	EXISTING WATER VALVE
	EXISTING WATER METER
	EXISTING PRESSURE REDUCING VALVE
	EXISTING IRRIGATION METER
	EXISTING BACKFLOW PREVENTER
	EXISTING FIRE HYDRANT
	EXISTING WATER SPIGOT
	EXISTING GAS METER
	EXISTING GAS VALVE
	EXISTING MONITORING WELL
	EXISTING ELECTRIC MANHOLE
	EXISTING POWER POLE
	EXISTING GUY ANCHOR
	EXISTING LIGHT POLE
	EXISTING GROUND/LANDSCAPE LIGHT
	EXISTING ELECTRICAL BOX
	EXISTING A/C PAD
	EXISTING TELEPHONE MANHOLE
	EXISTING TRAFFIC POLE
	EXISTING TELEPHONE PEDESTAL
	EXISTING CABLE TELEVISION PEDESTAL

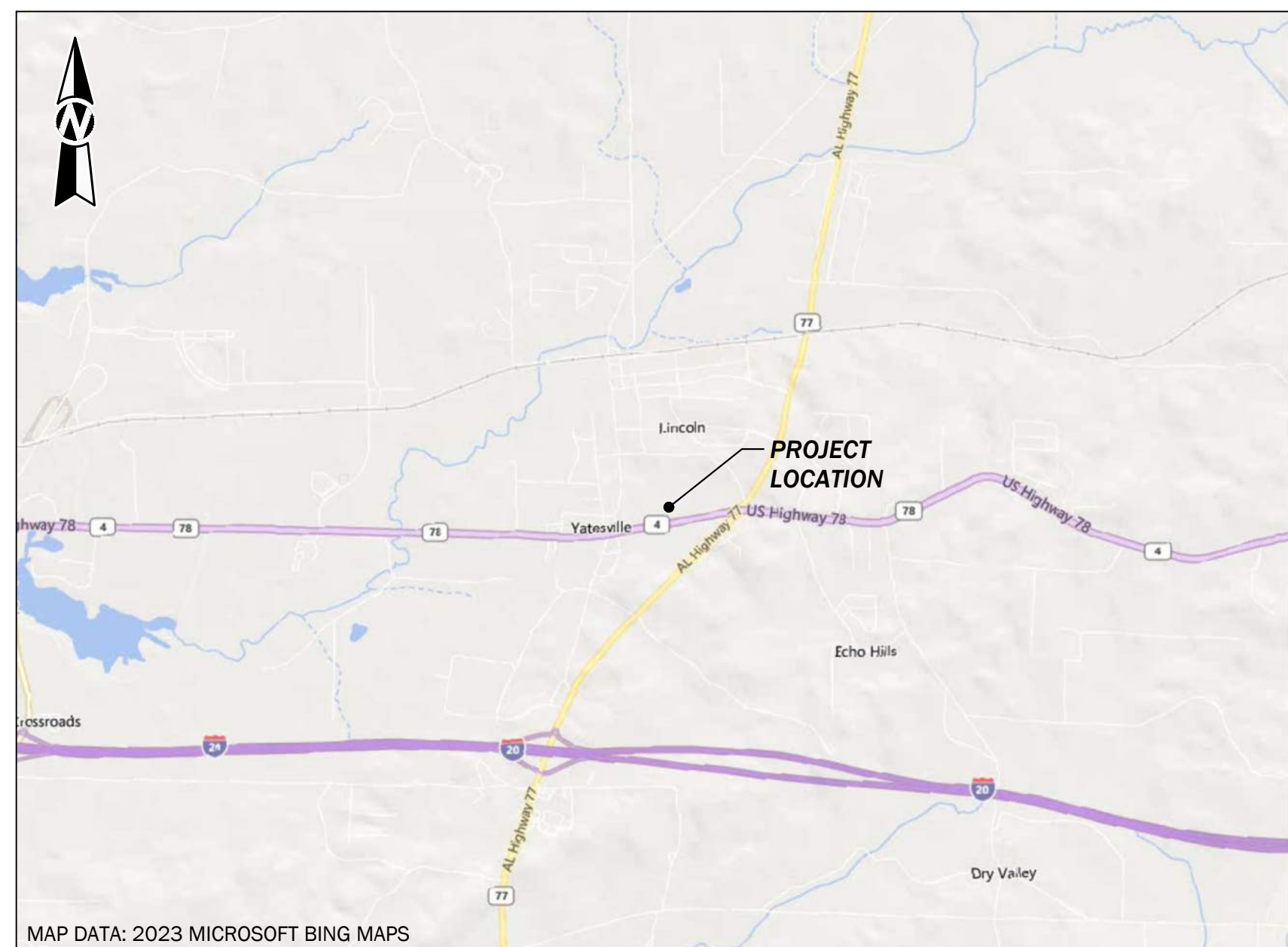

**BILL WHITTAKER, P.C.
ARCHITECTURE**
236 MARTIN STREET
ANNISTON, AL 36206
256.689.0238
WWW.BILLWARCH.COM



NEW CITY OF LINCOLN
POLICE DEPARTMENT
LINCOLN, ALABAMA



OWNER
City of Lincoln
150 Magnolia St.
Lincoln, AL 35096
205-763-7777
Attn: Lew Watson

ARCHITECT
Bill Whittaker, P.C.
Architecture
236 Martin Street
Anniston, AL 36206
Attn: Bill Whittaker

CIVIL ENGINEER
TTL
10 Inverness Center Pkwy
Suite 350
Hoover, AL 35242
256-441-2232
Attn: Tim Roberts

STRUCTURAL ENGINEER
Barnett, Jones, Wilson
125 18th St N
Peil City, AL 35125
205-884-5334
Attn: Jeremy Deal

**MECHANICAL/PLUMBING/FIRE
PROTECTION ENGINEER**
Whorton Engineering, Inc.
25 Summerall Gate Road
Anniston, AL 36205
256-820-9897
Attn: Randy Whorton

ELECTRICAL ENGINEER
Hays Cheatwood Consulting
P.O. Box 250
Pinson, AL 35126
205-942-0696
Attn: Tony Dodd

ISSUE:
03.31.25
BID

DESCRIPTION:
PROJECT NOTES
AND LEGEND

SHEET

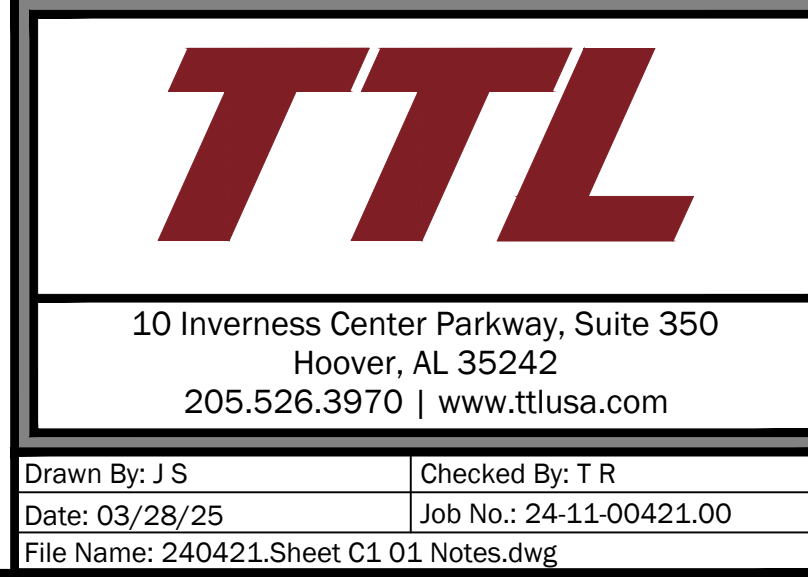

Drawn By: J S	Checked By: T R
Date: 03/28/25	Job No.: 24-11-00421.00
File Name: 240421.Sheet C1 01 Notes.dwg	

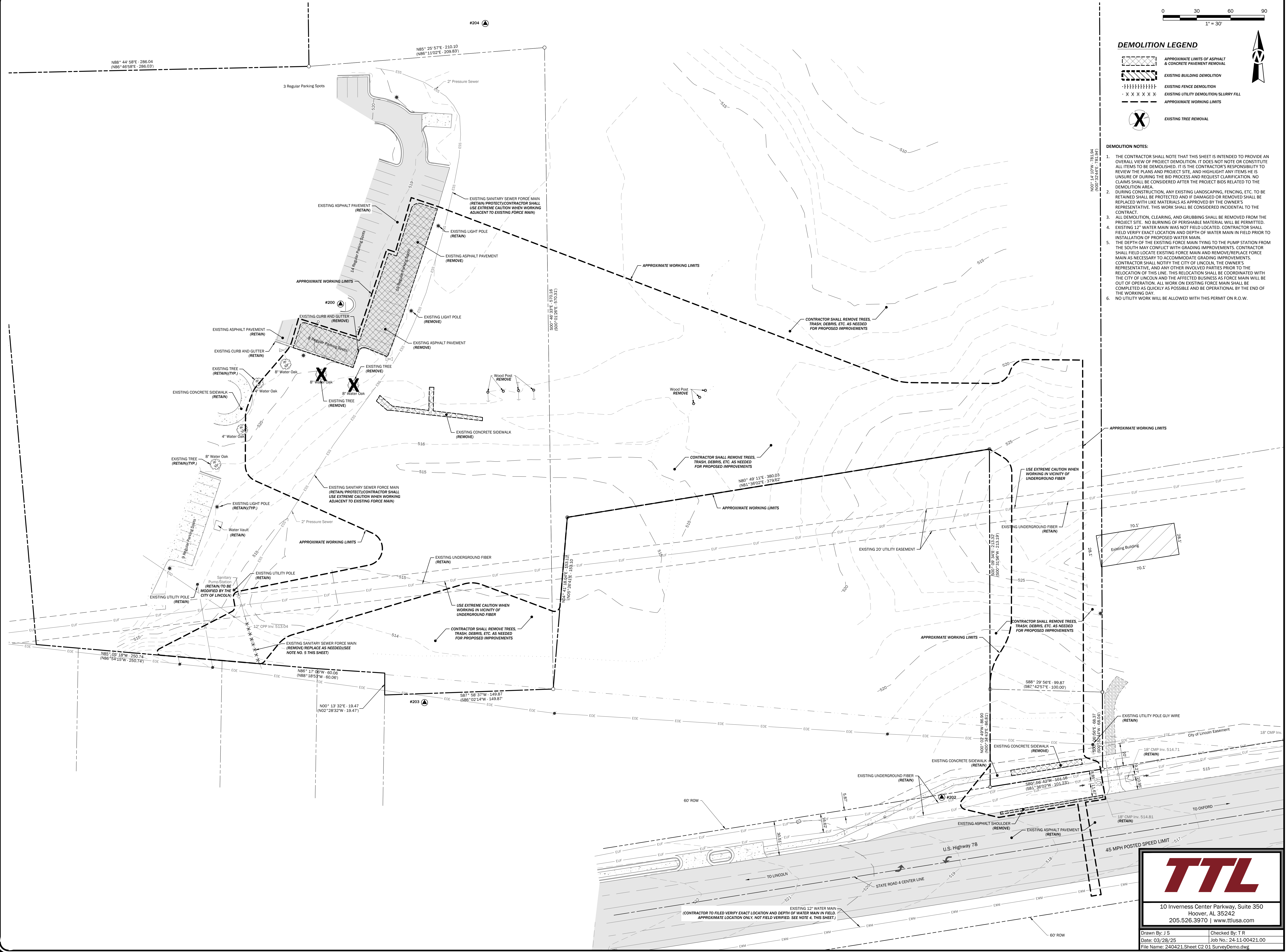

DEMOLITION LEGEND

- APPROXIMATE LIMITS OF ASPHALT & CONCRETE PAVEMENT REMOVAL
- EXISTING BUILDING DEMOLITION
- EXISTING FENCE DEMOLITION
- EXISTING UTILITY DEMOLITION/SLURRY FILL
- APPROXIMATE WORKING LIMITS
- EXISTING TREE REMOVAL

DEMOLITION NOTES:

- THE CONTRACTOR SHALL NOTE THAT THIS SHEET IS INTENDED TO PROVIDE AN OVERALL VIEW OF PROJECT DEMOLITION. IT DOES NOT CONSTITUTE A GUARANTEE OF THE ACCURACY OF THE INFORMATION PROVIDED. THE CONTRACTOR SHALL BE RESPONSIBLE FOR VERIFYING THE EXISTENCE AND LOCATION OF ALL UTILITIES AND STRUCTURES PRIOR TO DEMOLITION. NO CLAIMS SHALL BE CONSIDERED AFTER THE PROJECT BIDS RELATED TO THE DEMOLITION AREA.
- DURING CONSTRUCTION, ANY EXISTING LANDSCAPING, FENCING, ETC. TO BE RETAINED SHALL BE PROTECTED AND IF DAMAGED OR REMOVED SHALL BE REPLACED WITH LIKE MATERIALS AS APPROVED BY THE OWNER'S REPRESENTATIVE. THIS WORK SHALL BE CONSIDERED INCIDENTAL TO THE CONTRACT.
- ALL DEMOLITION, CLEARING, AND GRUBBING SHALL BE REMOVED FROM THE PROJECT SITE. NO BURNING OF PERISHABLE MATERIAL WILL BE PERMITTED.
- EXISTING 12" WATER MAIN WAS NOT FIELD LOCATED. CONTRACTOR SHALL FIELD VERIFY EXACT LOCATION AND DEPTH OF WATER MAIN IN FIELD PRIOR TO INSTALLATION OF PROPOSED WATER MAIN.
- THE DEPTH OF THE EXISTING FORCE MAIN TYPING TO THE PUMP STATION FROM THE SOUTH MAY CONFLICT WITH GRADING IMPROVEMENTS. CONTRACTOR SHALL FIELD LOCATE EXISTING FORCE MAIN AND REMOVE/REPLACE FORCE MAIN AS NECESSARY TO ACCOMMODATE GRADING IMPROVEMENTS. CONTRACTOR SHALL NOTIFY THE CITY OF LINCOLN, THE OWNER'S REPRESENTATIVE, AND ANY OTHER INVOLVED PARTIES PRIOR TO THE RELOCATION OF THIS LINE. THIS RELOCATION SHALL BE COORDINATED WITH THE CITY OF LINCOLN AND THE AFFECTED BUSINESS AS FORCE MAIN WILL BE OUT OF OPERATION. ALL WORK ON EXISTING FORCE MAIN SHALL BE COMPLETED AS QUICKLY AS POSSIBLE AND BE OPERATIONAL BY THE END OF THE WORKING DAY.
- NO UTILITY WORK WILL BE ALLOWED WITH THIS PERMIT ON R.O.W.

BILL WHITTAKER, P.C.
ARCHITECTURE
236 MARTIN STREET
ANNISTON, AL 36206
256-689-0238
WWW.BILLWHITTAKER.COM

CITY OF LINCOLN, ALABAMA

**NEW CITY OF LINCOLN
POLICE DEPARTMENT
LINCOLN, ALABAMA**

OWNER
City of Lincoln
150 Magnolia St.
Lincoln, AL 35506
256-763-7777
Attn: Lew Watson

ARCHITECT
Bill Whittaker, P.C.
Architecture
236 Martin Street
Anniston, AL 36206
Attn: Bill Whittaker

CIVIL ENGINEER
TTL
10 Inverness Center Pkwy
Suite 350
Hoover, AL 35242
256-441-2232
Attn: Tim Roberts

STRUCTURAL ENGINEER
Barnett, Jones, Wilson
125 18th St N
Pell City, AL 35125
205-884-5334
Attn: Jeremy Deal

MECHANICAL/ELECTRICAL/PLUMBING/FIRE PROTECTION ENGINEER
Whorton Engineering, Inc.
25 Summerall Gate Road
Anniston, AL 36205
256-820-8897
Attn: Randy Whorton

ELECTRICAL ENGINEER
Hays Cheekwood Consulting
P.O. Box 250
Pell City, AL 35126
256-842-2696
Attn: Tony Dodd

ISSUE:
03.31.25
BID

JOB NO:
24001

DESCRIPTION:
SITE DEMOLITION
PLAN

SHEET
C2.1

TTL
10 Inverness Center Parkway, Suite 350
Hoover, AL 35242
205.526.3970 | www.ttlusa.com

Drawn By: J.S. Checked By: T.R.
Date: 03/28/25 Job No.: 24-11-00421.00
File Name: 240421.Sheet C2 01 SurveyDemo.dwg

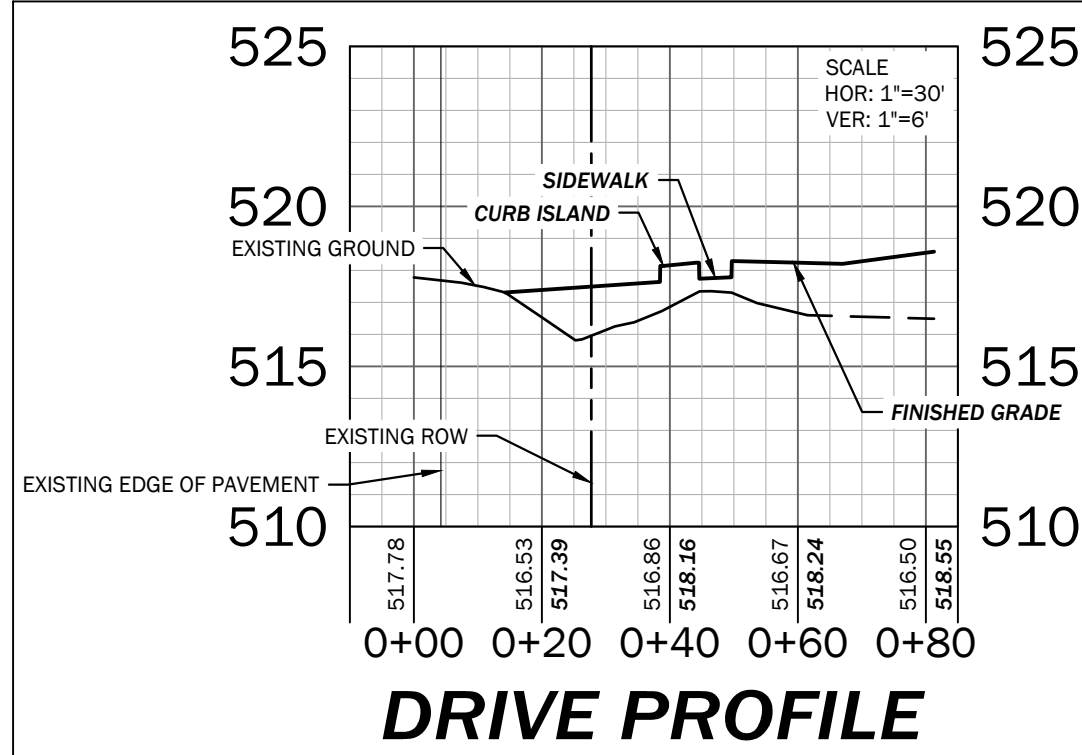

EAST BOUND HIGHWAY 78 INTERSECTION SIGHT DISTANCE PROFILE

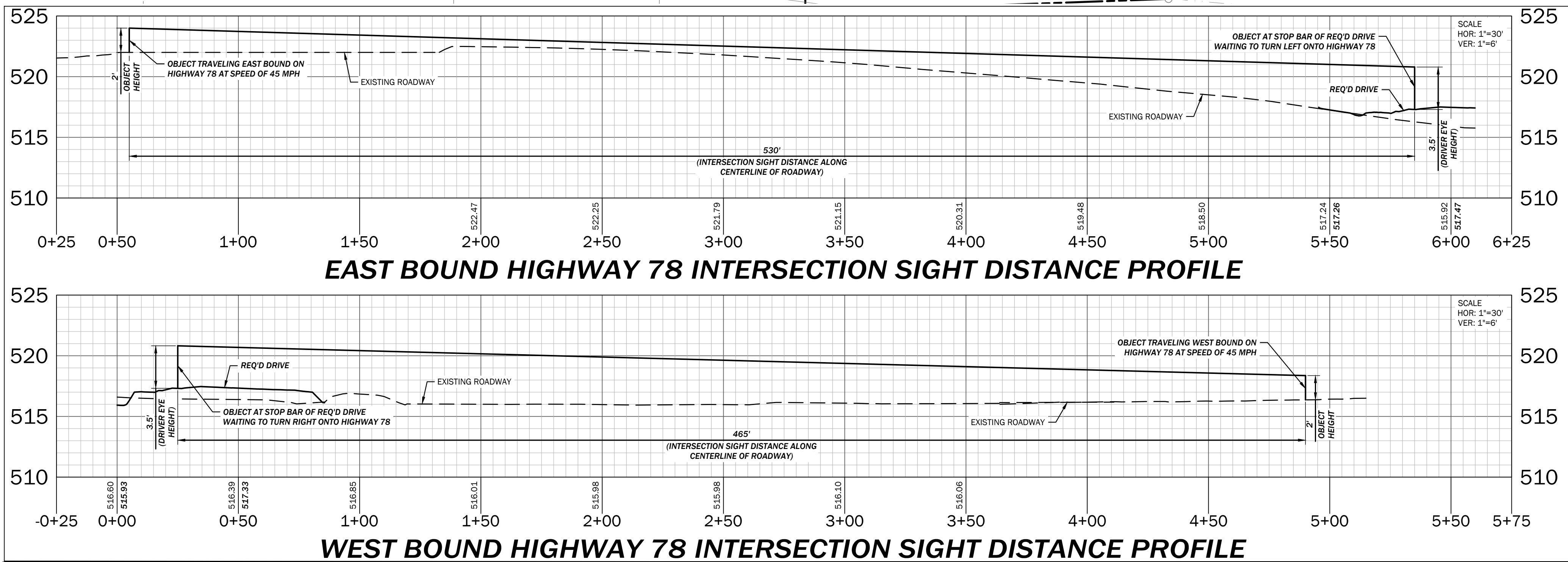

WEST BOUND HIGHWAY 78 INTERSECTION SIGHT DISTANCE PROFILE

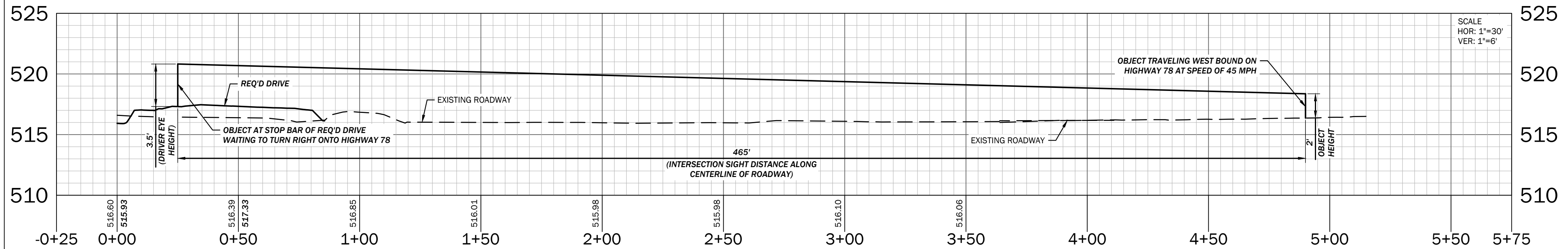

ALDOT NOTES

1. CONTACT DISTRICT ADMINISTRATOR 48 HOURS PRIOR TO BEGINNING WORK ON ALDOT RIGHT-OF-WAY AND PROVIDE ON-SITE CONTACT INFORMATION. THE DISTRICT ADMINISTRATOR IS STEPHEN BLAIR PHONE NUMBER (256) 362-1240.
2. ON-SITE REPRESENTATIVE WILL HAVE ON HAND AT ALL TIMES THE COMPLETE APPROVED PERMIT AND PLANS.
3. ALL EXISTING UTILITIES IN THE PROPOSED WORK AREA SHALL BE PHYSICALLY LOCATED BOTH HORIZONTALLY AND VERTICALLY BEFORE WORK BEGINS.
4. DO NOT DISTURB SURVEY MARKERS LOCATED ON ALDOT RIGHT-OF-WAY. ANY RIGHT-OF-WAY MARKERS DISTURBED DURING CONSTRUCTION SHALL BE RE-ESTABLISHED BY AN ALABAMA LICENSED PROFESSIONAL SURVEYOR AT THE APPLICANT'S EXPENSE.
5. THE PERMIT APPLICANT IS HELD RESPONSIBLE AND LIABLE FOR ALL DAMAGES AND ACTIONS OF THEIR APPOINTED CONTRACTORS, APPOINTEES, OR DESIGNEES FOR WORK CONDUCTED ON RIGHT-OF-WAY.
6. ALL UTILITIES AND APPURTENANCES SHOULD BE INSTALLED IN THE BACK 10' OF RIGHT-OF-WAY.
7. ROADWAY CROSSINGS (AERIAL OR BURIED) SHALL BE AS NEAR PERPENDICULAR AS POSSIBLE TO THE HIGHWAY.
8. ALL UNDERGROUND UTILITIES SHALL BE BURIED A MINIMUM OF 36" (48" FOR POWER) ON RIGHT-OF-WAY. ANY UTILITY THAT CROSSES UNDER HIGHWAY SHALL BE BURIED 48" UNDER SAID HIGHWAY BUILD-UP.
9. ALL BURIED UTILITIES SHALL BE BURIED 9" UNDER CULVERTS AND CROSS DRAIN DITCHES.
10. ALL UTILITIES SHALL HAVE A MINIMUM HORIZONTAL DISTANCE OF 12" FROM DRAINAGE STRUCTURES AND 25' FROM ALL BRIDGE STRUCTURES. JUSTIFICATION SHOULD BE GIVEN WHEN THIS REQUIREMENT CANNOT BE ACHIEVED.
11. ALL TRAFFIC CONTROL SHALL BE IN ACCORDANCE WITH THE LATEST MANUAL ON UNIFORM TRAFFIC CONTROL DEVICES (MUTCD), EDITION, (IF PERMIT REQUIRES LANE CLOSURES, LANE CLOSURE MUST BE PART OF THE TRAFFIC CONTROL PLAN).
12. PRIOR TO ANY TRAFFIC CONTROL DEVICES BEING INSTALLED ON ROW, SOMEONE WITH THE RESPONSIBILITY OF TRAFFIC CONTROL SHALL CONTACT THE ALDOT OFFICE AT (256) 362-1240.
13. ALDOT MUST ALSO BE CONTACTED 48 HOURS PRIOR TO ANY LANE CLOSURES.
14. ALL DISTURBED AREAS WILL BE DRESSED AND PERMANENT VEGETATION ESTABLISHED AS DIRECTED BY THE DEPARTMENT OF TRANSPORTATION'S DISTRICT ADMINISTRATOR.
15. ALL MATERIALS USED ON ALDOT ROW WILL CONFORM WITH ALDOT STANDARD SPECIFICATIONS FOR HIGHWAY CONSTRUCTION LATEST EDITION.
16. ANY DAMAGE TO RIGHT-OF-WAY DURING CONSTRUCTION BY APPLICANT OR DESIGNEE WILL BE REPAIRED BY THE APPLICANT IN ACCORDANCE WITH ALDOT STANDARD SPECIFICATIONS FOR HIGHWAY CONSTRUCTION LATEST EDITION.
17. ALL AREAS ON ROW WITHIN THE APPLICANT'S WORK LIMITS SHALL BE NEATLY GRADED, DRESSED, AND GRASSED IN A MANNER TO ESTABLISH POSITIVE FLOW AND PERMANENT VEGETATION.
18. MUD AND DEBRIS ARE TO BE KEPT OUT OF HIGHWAYS, INLETS, DITCHES, AND RIGHT-OF-WAY.
19. UPON COMPLETION AND ANY TIME HEREINAFTER, ALDOT RETAINS THE RIGHT TO REQUEST A SET OF AS-BUILT PLANS OF ANY PERMITTED WORK IN SAID DEPARTMENT'S ROW.
20. THE POSTED SPEED LIMIT FOR ALABAMA STATE ROUTE 4 IS 45 MPH.
21. THE PROPOSED TYPE OF DEVELOPMENT IS "PUBLIC" FOR A POLICE DEPARTMENT.
22. ALL METERS SHALL BE INSTALLED OFF ALDOT RIGHTS-OF-WAY.
23. ALL MANHOLES, VALVE BOXES, AND HAND HOLES SHOULD BE FLUSH WITH EXISTING GROUND AND HS-20 LOAD-RATED.
24. ALL INSTALLATIONS THAT REQUIRE BORE PITS MUST SHOW BORE PIT DIMENSIONS AND LOCATIONS.
25. THE CONTRACTOR SHALL WRITE A LETTER REQUESTING TO MEET WITH THE DISTRICT PERMIT COORDINATOR UPON COMPLETION OF THE PERMITTED WORK TO EVALUATE PUNCH LIST FOR COMPLETION OF THE PROJECT.

26. ALL TRAFFIC CONTROL SHALL BE IN ACCORDANCE WITH PART 6 OF THE MANUAL ON UNIFORM TRAFFIC CONTROL DEVICES (MUTCD), LATEST EDITION.
27. THE CONTRACTOR SHALL HAVE ON HAND AT ALL TIMES:
 - 27.1. APPROVED PERMIT AND PLANS STAMPED BY THE DIVISION ENGINEER.
 - 27.2. TRAFFIC CONTROL PLAN.
 - 27.3. EROSION CONTROL PLAN.
28. ALL DISTURBED AREAS SHALL BE RESEDED OR SEEDED IN ACCORDANCE WITH THE LATEST ALDOT SPECIFICATIONS FOR GRASSING OR AS DIRECTED BY THE ALDOT DISTRICT ADMINISTRATOR.
29. BEST MANAGEMENT PRACTICES WILL BE UTILIZED ON THIS PROJECT AND SHALL AT A MINIMUM RETURN ALL EXPOSED AREAS TO ORIGINAL OR BETTER CONDITION WITH PERMANENT STABILIZATION.
30. THE AMOUNT OF AREA TO BE DISTURBED DURING CONSTRUCTION OF THIS PERMIT IS 3.7 ACRES.
31. CONTRACTOR SHALL ENSURE THAT ALL PERMITTED WORK WILL MEET OR EXCEED ALDOT SPECIFICATIONS.
32. ALL CONTRACTORS MUST MEET OR EXCEED OSHA STANDARDS.
33. ROW MARKERS OR MONUMENTS SHALL NOT BE DISTURBED.
34. DAMAGE TO ANY EXISTING SIDEWALKS OR RAMPS AND NEW SIDEWALK OR RAMPS MUST MEET ADA STANDARDS.
35. WORK SHALL ONLY TAKE PLACE BETWEEN 8:30 AM AND 3:30 PM MONDAY THROUGH FRIDAY UNLESS OTHERWISE NOTED.
36. DURING NON-WORKING HOURS, NO EQUIPMENT OR MATERIAL SHALL BE PARKED OR STORED CLOSER THAN 30 FEET TO THE EDGE OF ANY ROADWAY CARRYING TRAFFIC. WHEN THIS IS NOT PRACTICAL, IT SHALL BE IN AN AREA DESIGNATED BY THE ENGINEER AND APPROVED BY THE DISTRICT MANAGER AND DELINEATED BY REFLECTORIZED DRUMS.
37. ALDOT FIBER OPTIC UTILITIES SHALL BE FIELD VERIFIED AND SHOWN ON THE PLANS. IT IS THE CONTRACTOR'S RESPONSIBILITY TO FIELD LOCATE ALL UTILITIES PRIOR TO COMMENCING WORK. CONTACT EAST CENTRAL TRAFFIC MGMT. CENTER TO VERIFY AT 205-251-1397.
38. THE CONTRACTOR MUST NOTIFY ALDOT DAILY 30 MINUTES BEFORE WORK IS SCHEDULED FOR ANY LANE CLOSURES AND ROLLING ROAD BLOCKS. THE CONTRACTOR MUST NOTIFY ALDOT UPON COMPLETION OF SCHEDULED CLOSURES, MON-FRI AT 256-362-1240 FROM 8AM-5PM AND WEEKEND/AFTER HOURS AT 256-496-4269.
39. CONSTRUCTION ACTIVITIES AT THE INDICATED WORK AREA SHALL ONLY BE PERMITTED ON SUNDAY MORNING FROM 6AM-10AM. THE CONTRACTOR SHALL INFORM THE ALABAMA DEPARTMENT OF TRANSPORTATION ENGINEERING DEPARTMENT OF EXPECTED CONSTRUCTION DATES PRIOR TO BEGINNING OF CONSTRUCTION.
40. A SCHEDULE OF OPERATIONS SHALL BE PROVIDED FOR ALL AERIAL CROSSINGS AND/OR ANTICIPATED TRAFFIC INTERRUPTIONS.
41. ALL EXISTING UTILITIES, APPURTENANCES, DRAINAGE STRUCTURES, AND ACCESSORIES WITH DIMENSIONS FROM EDGE OF PAVEMENT AND RIGHT-OF-WAY ARE SHOWN ON THE PLANS.
42. NO TRENCH OR EXCAVATION SHALL BE LEFT OPEN OVERNIGHT OR UNATTENDED ON ROW UNLESS PROPERLY PROTECTED. TRENCHES OR EXCAVATION MUST BE FILLED, FENCED, COVERED, OR BARRICADED WHEN UNATTENDED.
43. ALL PURPOSED UTILITIES SHALL MAINTAIN 24" VERTICAL AND HORIZONTAL CLEARANCE FROM ALL EXISTING UTILITIES.
44. THE MAX FLOW RATE FOR THE DIRECTIONAL DRILLING IS 15 GPM AND THE MAX PRESSURE IS 350 PSI.
45. ALL SIGNS WILL BE MAINTAINED BY THE APPLICANT AND NOT ALDOT.
46. WORK WILL TAKE PLACE APPROXIMATELY BETWEEN MILE POST 143.29 AND 143.31, WITH DRIVE LOCATED AT 143.3.
47. APPLICANT WILL MAINTAIN ANY APPROVED LANDSCAPING ON R.O.W.
48. ALL MARKINGS, STRIPING, AND LEGENDS WITHIN ALDOT R.O.W. SHALL BE THERMOPLASTIC.
49. WATER LINES SHALL CONFORM TO THE CURRENTLY APPLICABLE SECTIONS OF THE AMERICAN WATER WORKS ASSOCIATION.
50. THE APPLICANT SHALL BE RESPONSIBLE FOR ANY SOLID WASTE (I.E., WOOD, STUMPS, ETC.) TO BE DISPOSED OF AND MUST BE IN ACCORDANCE WITH APPLICABLE REGULATIONS OF THE ALABAMA DEPARTMENT OF ENVIRONMENTAL MANAGEMENT (ADEM).
51. EROSION CONTROL DEVICES WILL BE INSTALLED AND MAINTAINED DURING THE WORK TO BE PERFORMED AND SHOULD MEET REQUIREMENTS OF ALDOT AND ADEM STANDARDS AND SPECIFICATIONS.
52. APPLICANTS THAT NEED A QUALIFIED CREDENTIAL INSPECTOR FOR THEIR PROJECT SHALL PROVIDE THIS PERSON'S NAME, QQ NUMBER, AND CONTACT INFORMATION TO THE ALDOT DISTRICT OFFICE. A PRELIMINARY REVIEW SHALL BE DONE ON SITE PRIOR TO WORK ON ROW WITH ALDOT AND REVIEWS SHALL BE DONE IN ACCORDANCE TO ADEM REGULATIONS. A STORM WATER REVIEW SHALL BE DONE WEEKLY AND AFTER 3/4" RAIN EVENT.
53. PERMITS ISSUED BY ALDOT ARE FOR WORK ON ALDOT RIGHT-OF-WAY ONLY.
54. ALDOT WILL NOT MAINTAIN STRIPING OR SIGNS.

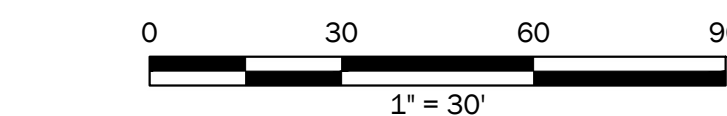

PAVING LEGEND

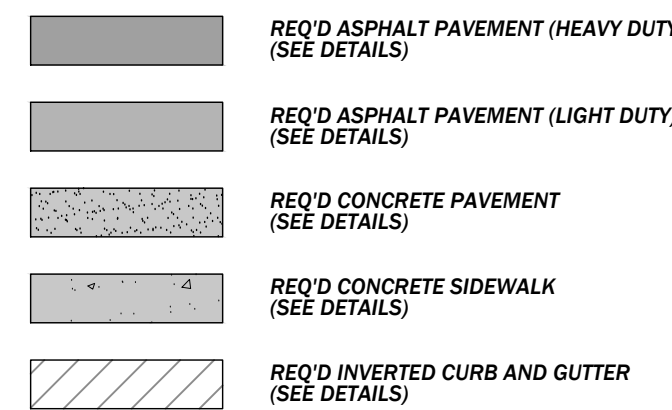

STRIPING, MARKINGS, AND SIGN LEGEND

- (A) REQ'D: SOLID WHITE, PAINT TRAFFIC STRIPE (4" WIDE)
- (B) REQ'D: SOLID BLUE, PAINT TRAFFIC STRIPE (4" WIDE)
- (C) REQ'D: SOLID YELLOW, PAINT TRAFFIC STRIPE (4" WIDE)
- (D) REQ'D: TRAFFIC CONTROL MARKINGS, PAINT (ALL COLORS)
- (E) REQ'D: TRAFFIC CONTROL LEGENDS, PAINT (ALL COLORS)
- (F) REQ'D: SOLID YELLOW, CL 2, TYPE A THERMOPLASTIC TRAFFIC STRIPE (4" WIDE)



BILL WHITTAKER, P.C.
ARCHITECT
236 MARTIN STREET
ANNISTON, AL 36206
WWW.BILLWARCH.COM



NEW CITY OF LINCOLN
POLICE DEPARTMENT
LINCOLN, ALABAMA



OWNER
City of Lincoln
150 Magnolia St.
Lincoln, AL 35096
256-763-7777
Attn: Lew Watson

ARCHITECT
Bill Whittaker, P.C.
Architecture
236 Martin Street
Anniston, AL 36206
Attn: Bill Whittaker

CIVIL ENGINEER
TTL
10 Inverness Center Pkwy
Suite 350
Hoover, AL 35242
256-441-2232
Attn: Tim Roberts

STRUCTURAL ENGINEER
Barnett, Jones, Wilson
125 18th St N
Palm City, AL 35125
205-884-5334
Attn: Jeremy Deal

MECHANICAL/PLUMBING/FIRE
PROTECTION ENGINEER
Whorton Engineering, Inc.
25 Summerall Gate Road
Anniston, AL 36205
256-820-8997
Attn: Randy Whorton

ELECTRICAL ENGINEER
Hays Charwood Consulting
P.O. Box 250
Prison, AL 35126
256-842-2096
Attn: Tony Dodd

ISSUE:
03.31.25
BID

JOB NO.
24001
DESCRIPTION:
PAVING, SIGNING,
STRIPING PLAN

SHEET

C3.1

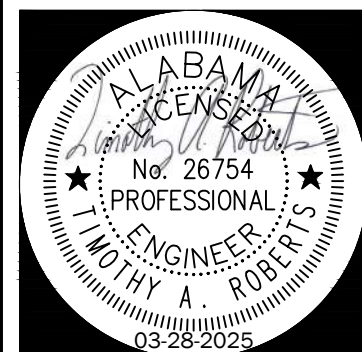

TTL

10 Inverness Center Parkway, Suite 350
Hoover, AL 35242
205.526.3970 | www.ttlusa.com

Drawn By: J.S. Checked By: T.R.
Date: 03/28/25 Job No.: 24-11-00421.00
File Name: 240421.Sheet C3 01 Paving.dwg

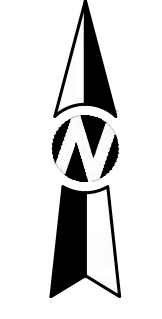
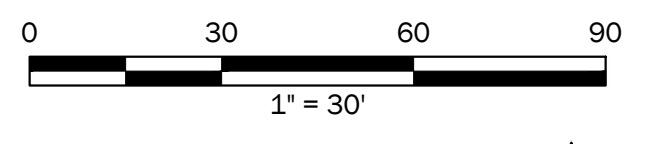
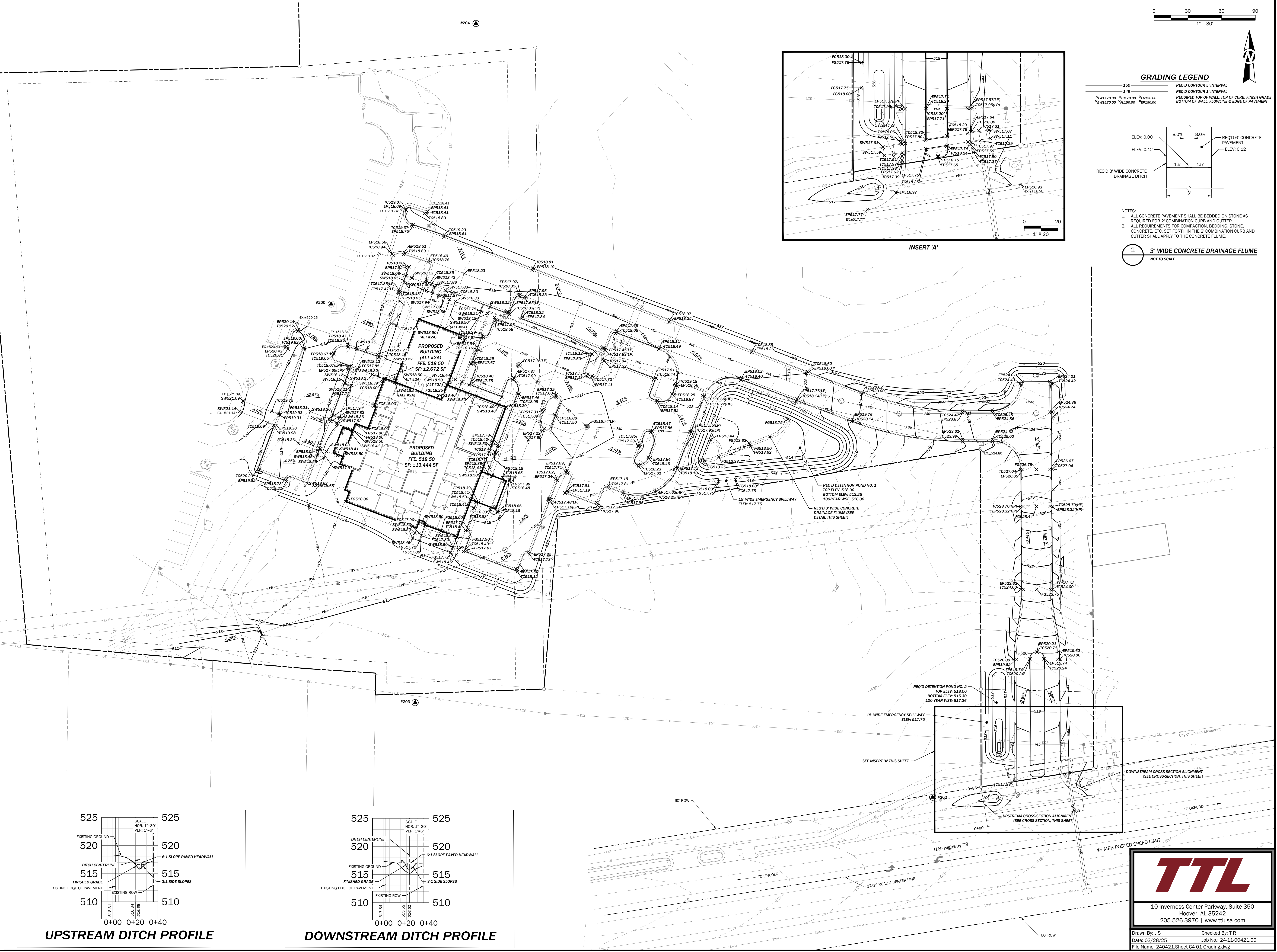

GRADING LEGEND

150	REQ'D CONTOUR 5' INTERVAL
149	REQ'D CONTOUR 1' INTERVAL
*FW17.00 *FC17.00 *E150.00	REQUIRED TOP OF WALL, TOP OF CURB, FINISH GRADE
*SW17.00 *E150.00	BOTTOM OF WALL, FLOWLINE & EDGE OF PAVEMENT

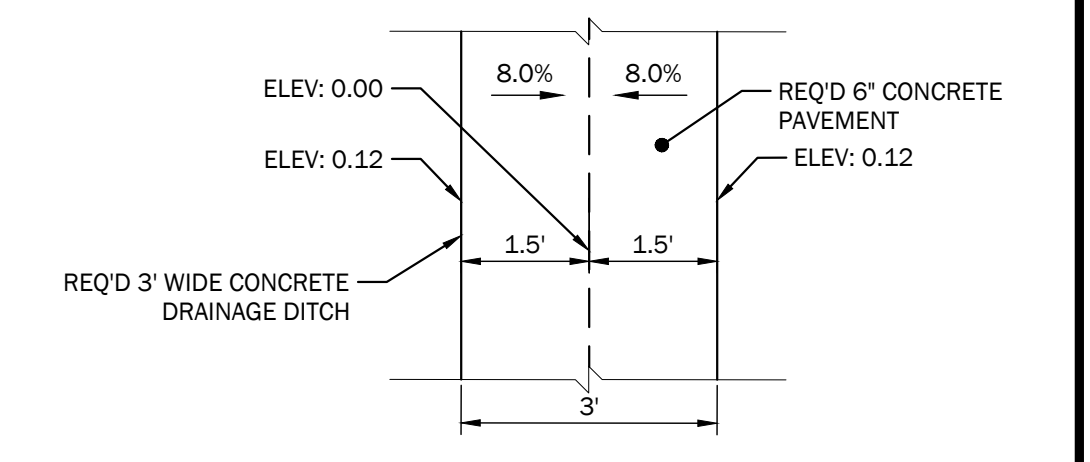

- NOTES:
1. ALL CONCRETE PAVEMENT SHALL BE BEDDED ON STONE AS REQUIRED FOR 2" COMBINATION CURBS AND GUTTER.
 2. ALL REQUIREMENTS FOR COMPACTION, BEDDING, STONE, CONCRETE, ETC. SET FORTH IN THE 2" COMBINATION CURB AND GUTTER SHALL APPLY TO THE CONCRETE FLUME.

1 3' WIDE CONCRETE DRAINAGE FLUME
NOT TO SCALE

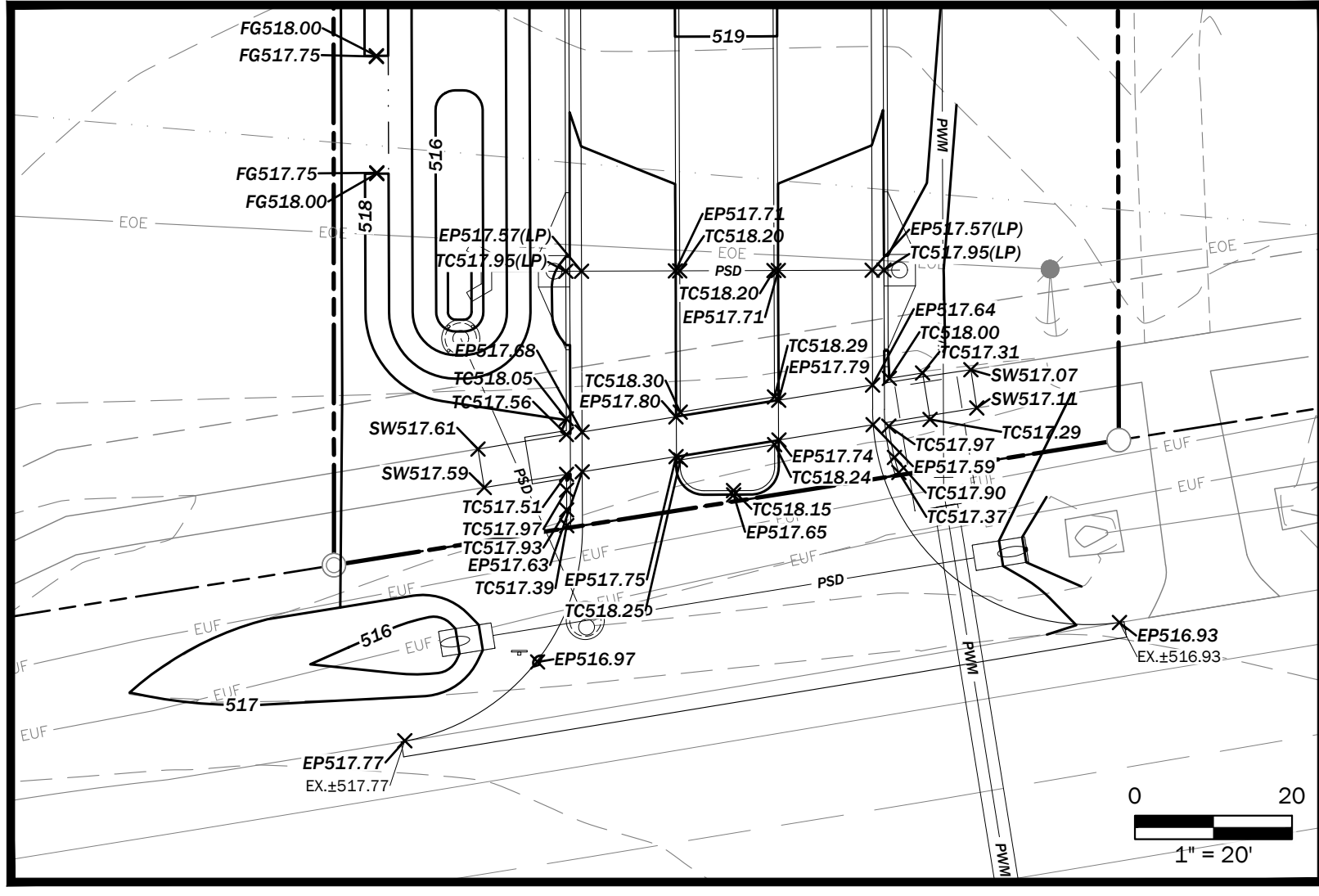

INSERT 'A'

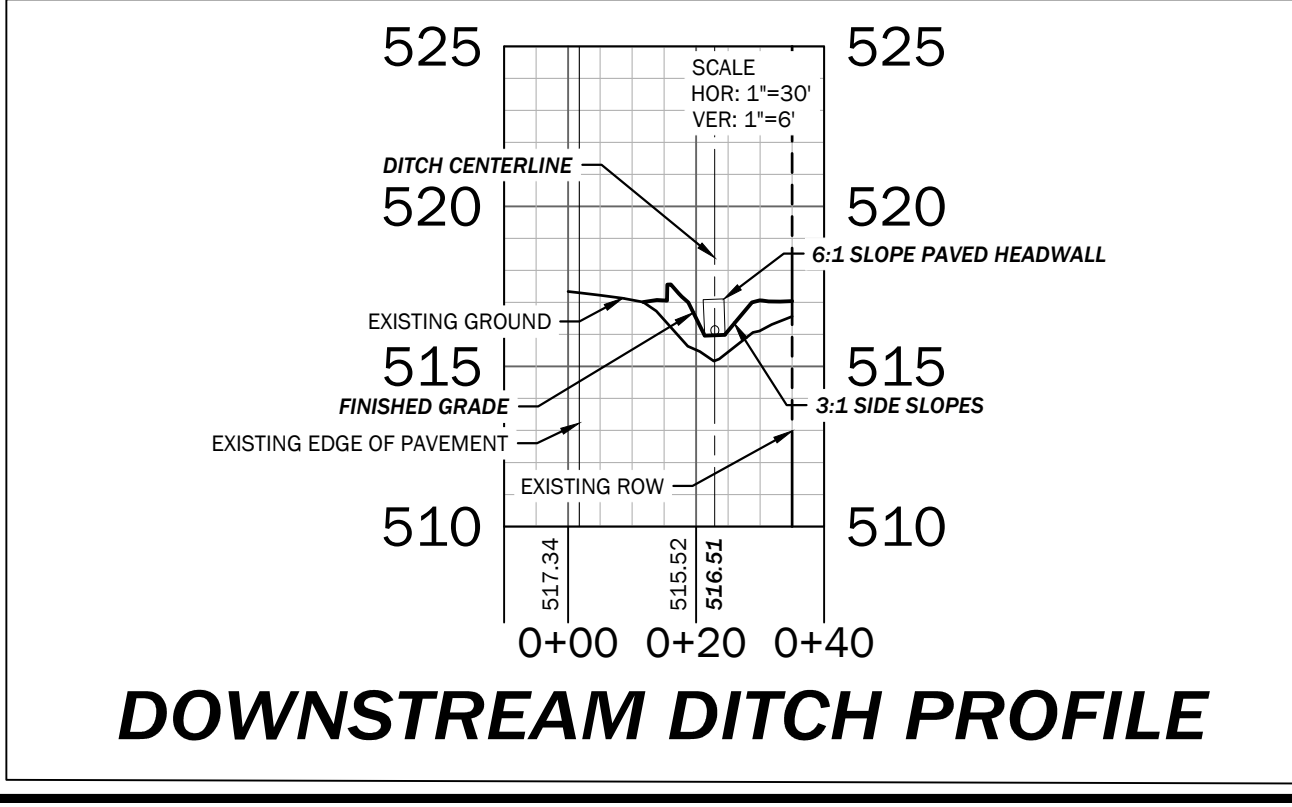
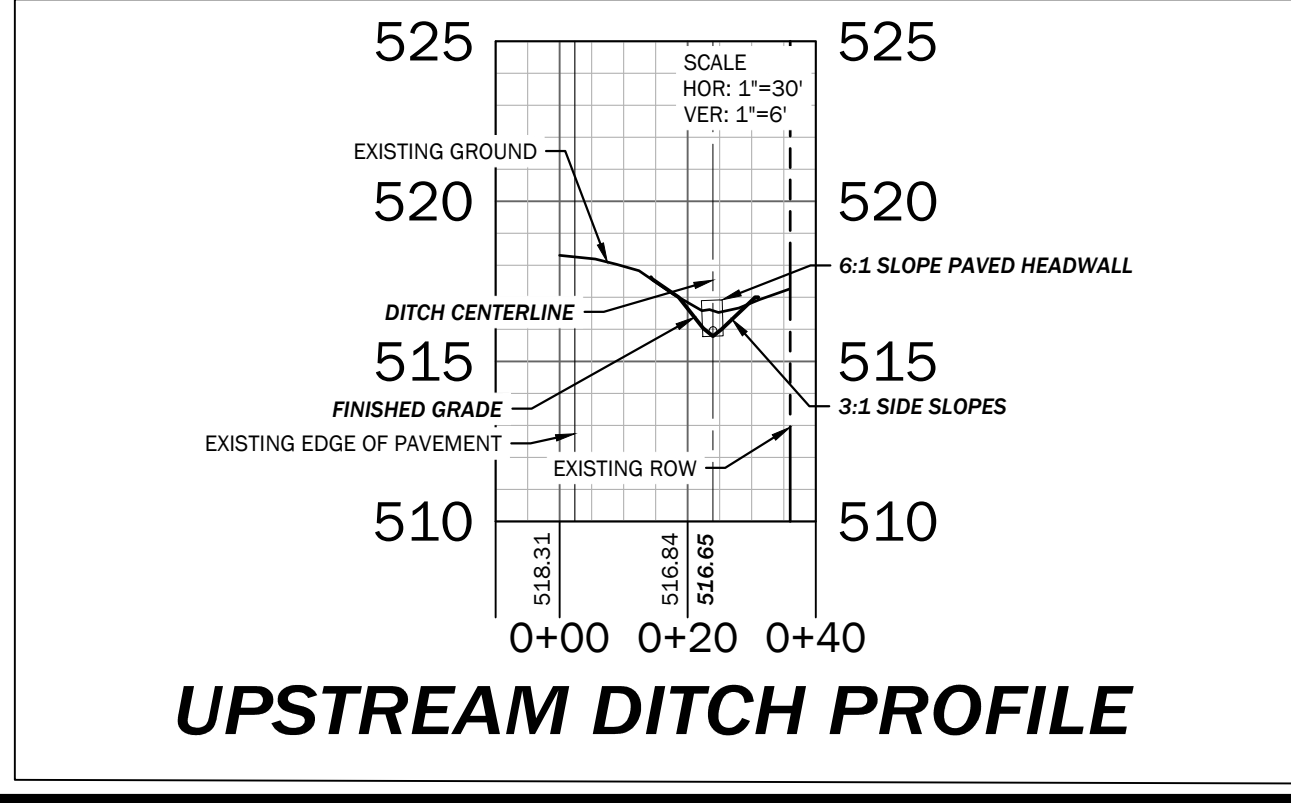

BILL WHITTAKER, P.C. ARCHITECTURE
236 MARTIN STREET
ANNISTON, AL 36206
256-680-0238
WWW.BILLWARCH.COM

CITY OF LINCOLN, ALABAMA

**NEW CITY OF LINCOLN
POLICE DEPARTMENT
LINCOLN, ALABAMA**

OWNER
City of Lincoln
150 Magnolia St.
Lincoln, AL 35096
256-763-7777
Attn: Lew Watson

ARCHITECT
Bill Whittaker, P.C.
Architecture
236 Martin Street
Anniston, AL 36206
Attn: Bill Whittaker

CIVIL ENGINEER
TTL
10 Inverness Center Pkwy
Suite 350
Hoover, AL 35242
256-441-2232
Attn: Tim Roberts

STRUCTURAL ENGINEER
Barnett, Jones, Wilson
125 18th St N
Palm City, FL 32125
205-884-5334
Attn: Jeremy Deal

MECHANICAL/PLUMBING/FIRE PROTECTION ENGINEER
Whorton Engineering, Inc.
25 Summerall Gate Road
Anniston, AL 36205
256-820-9897
Attn: Randy Whorton

ELECTRICAL ENGINEER
Hays Charlewood Consulting
P.O. Box 250
Prison, AL 35126
256-842-2096
Attn: Tony Dodd

ISSUE:
03.31.25
BID

JOB NO:
24001

DESCRIPTION:
SITE GRADING
PLAN

SHEET
C4.1

TTL
10 Inverness Center Parkway, Suite 350
Hoover, AL 35242
205.526.3970 | www.ttlusa.com

Drawn By: J S Checked By: T R
Date: 03/28/25 Job No.: 24-11-00421.00
File Name: 240421.Sheet C4 01 Grading.dwg

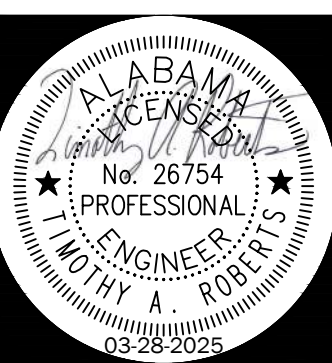
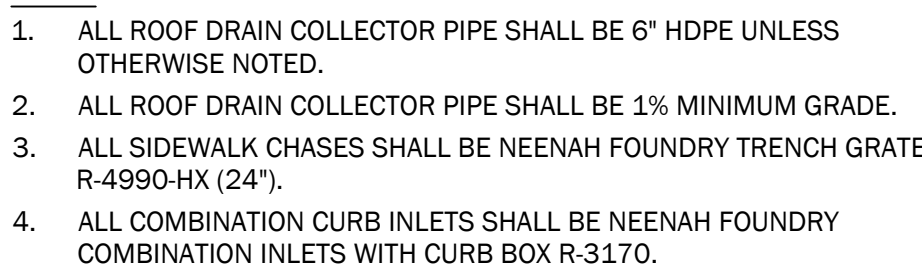

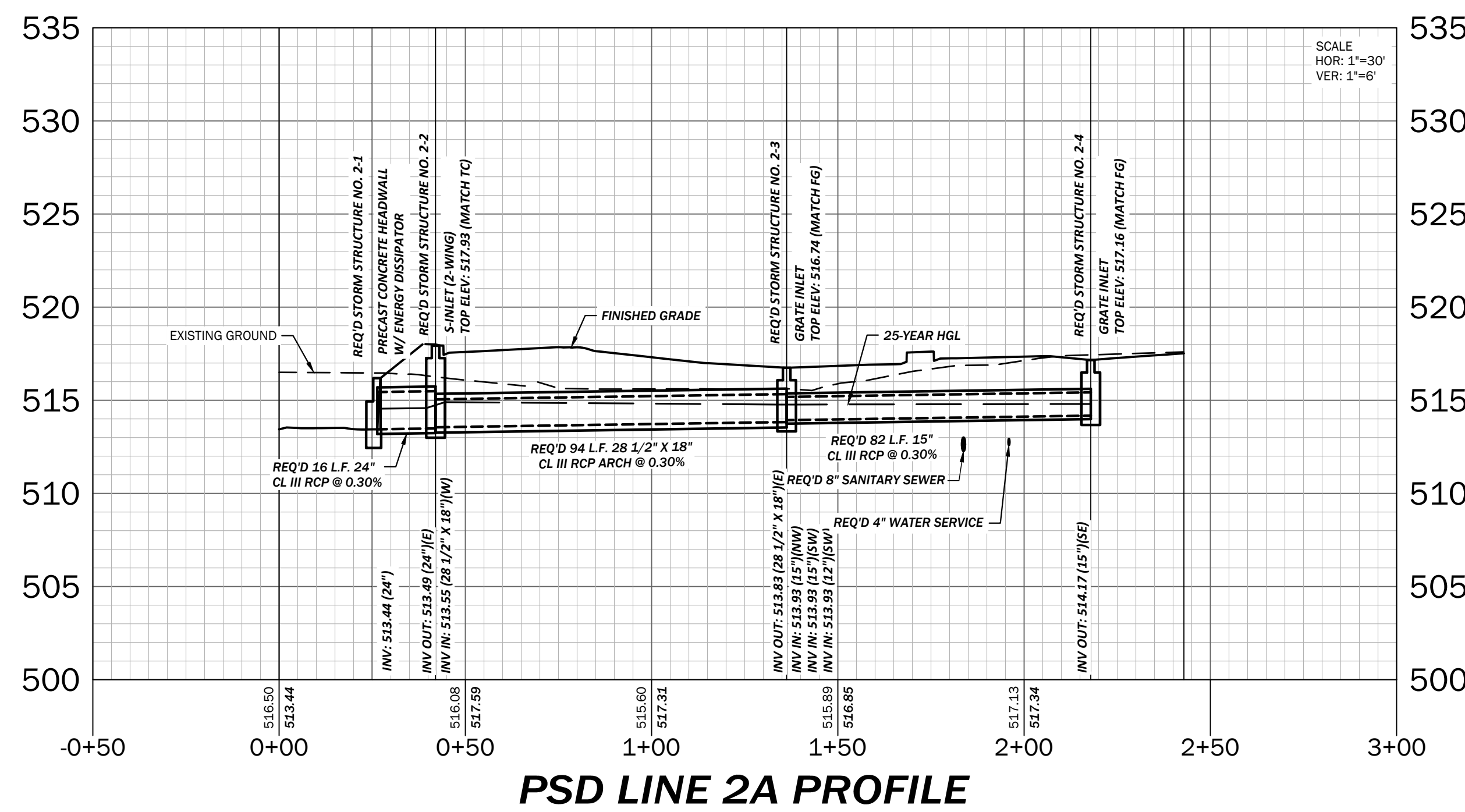
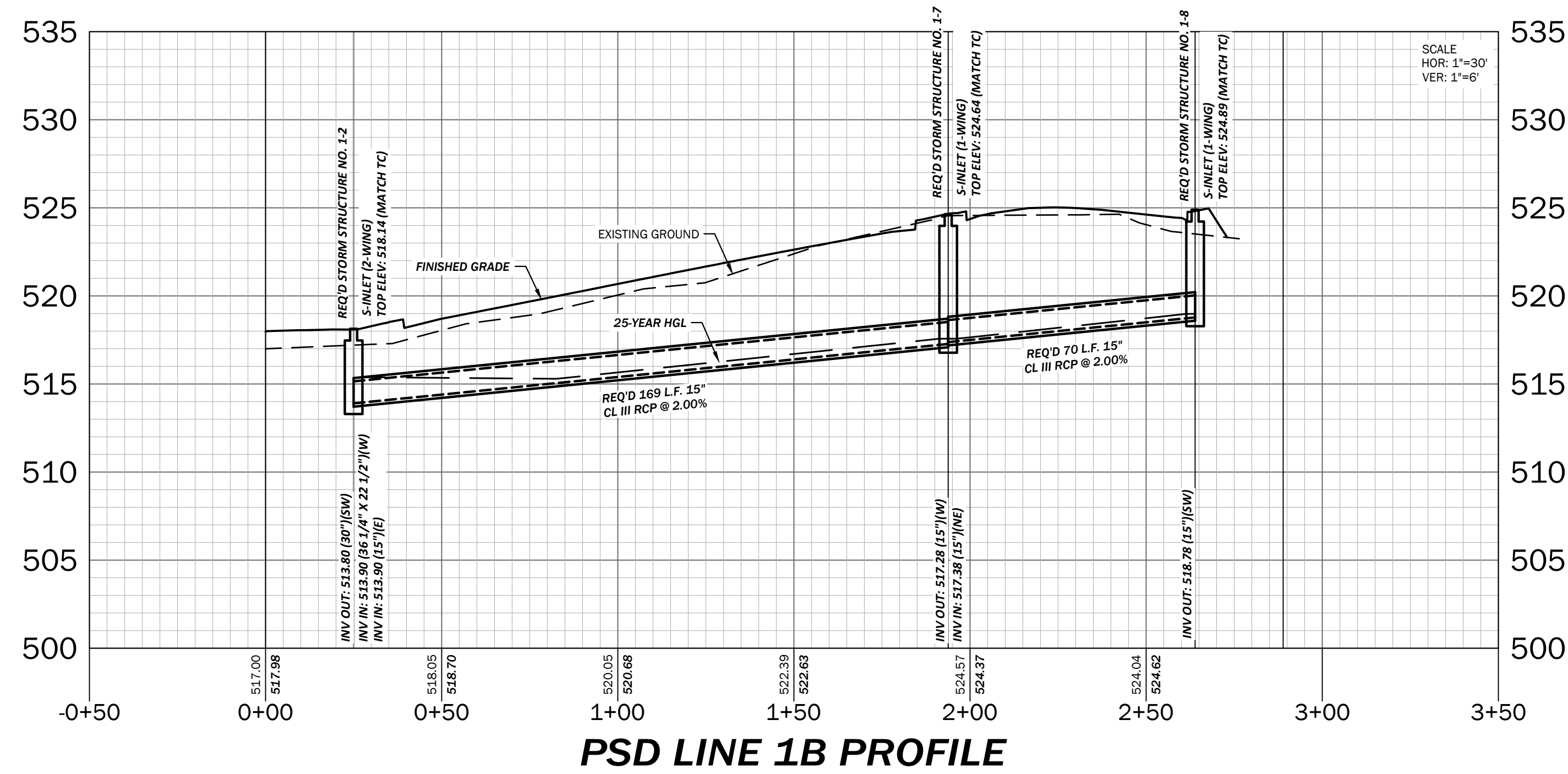
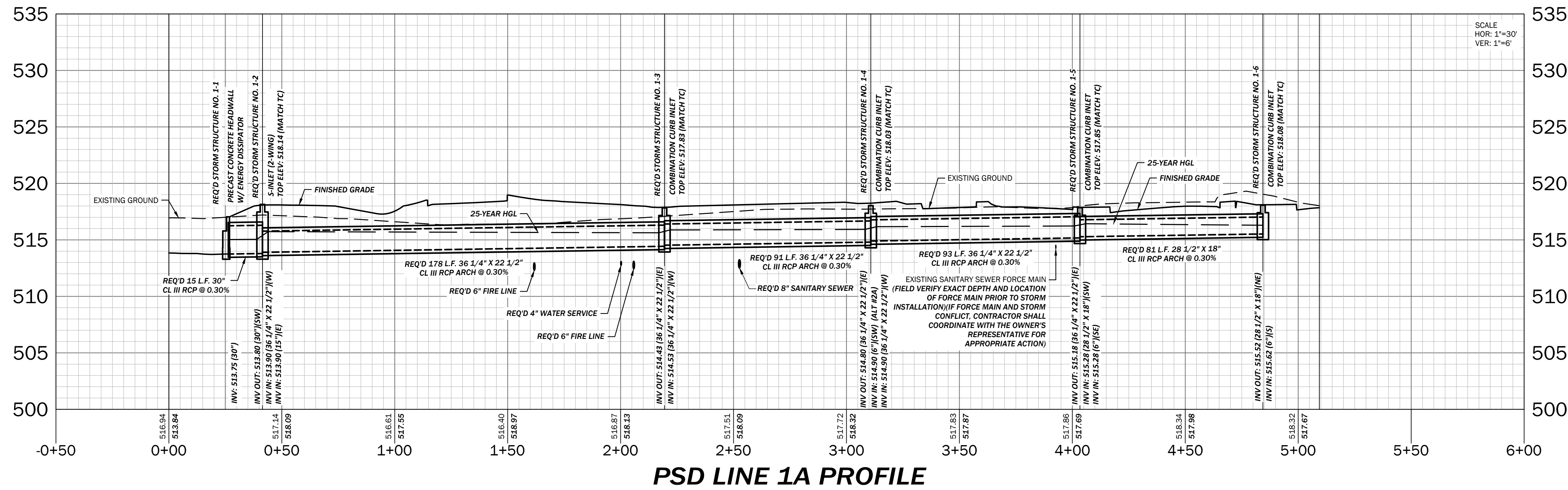

STORM PROFILE LEGEND

--- EXISTING GROUND
--- FINISHED GRADE
--- 25-YEAR HGL
--- REQ'D STORM DRAIN

NOTES

1. ALL COMBINATION CURB INLETS SHALL BE NEENAH FOUNDRY COMBINATION INLETS WITH CURB BOX R-3170.

BILL WHITTAKER, P.C.
ARCHITECTURE
236 MARTIN STREET
ANNISTON, AL 36206
256.680.0288
WWW.BILLWARCH.COM

CITY OF LINCOLN, ALABAMA

**NEW CITY OF LINCOLN
POLICE DEPARTMENT
LINCOLN, ALABAMA**

POLICE
CITY OF LINCOLN
ALABAMA

OWNER
City of Lincoln
150 Magnolia St.
Lincoln, AL 35596
256-763-7777
Attn: Lew Watson

ARCHITECT
Bill Whittaker, P.C.
Architecture
236 Martin Street
Anniston, AL 36206
Attn: Bill Whittaker

CIVIL ENGINEER
TTL
10 Inverness Center Pkwy
Suite 350
Hoover, AL 35242
256-441-2232
Attn: Tim Roberts

STRUCTURAL ENGINEER
Barnett, Jones, Wilson
125 18th St N
Patt City, AL 35125
205-884-5334
Attn: Jeremy Deal

MECHANICAL/PLUMBING/FIRE PROTECTION ENGINEER
Whorton Engineering, Inc.
25 Summitall Gate Road
Anniston, AL 36205
256-820-9897
Attn: Randy Whorton

ELECTRICAL ENGINEER
Hays Chalkwood Consulting
P.O. Box 250
Prinson, AL 35126
256-842-2096
Attn: Tony Dodd

ISSUE:
03.31.25
BID

JOB NO:
24001

DESCRIPTION:
STORM DRAINAGE PROFILES

SHEET
C5.2

TTL
10 Inverness Center Parkway, Suite 350
Hoover, AL 35242
205.526.3970 | www.ttlusa.com

Drawn By: J S
Date: 03/28/25
File Name: 240421.Sheet C5 01 Storm.dwg

Checked By: T R
Job No.: 24-11-00421.00
Checked By: T R

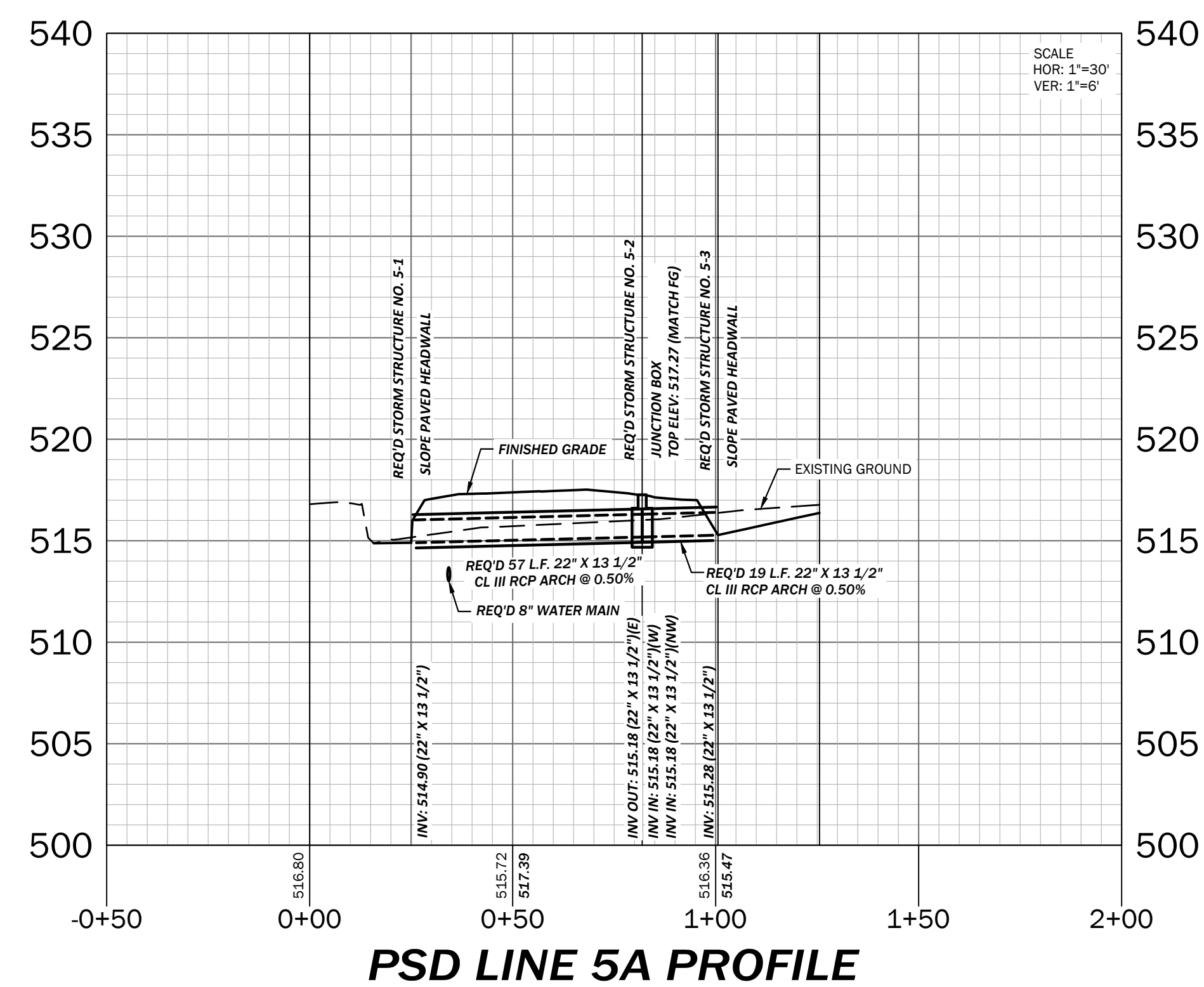
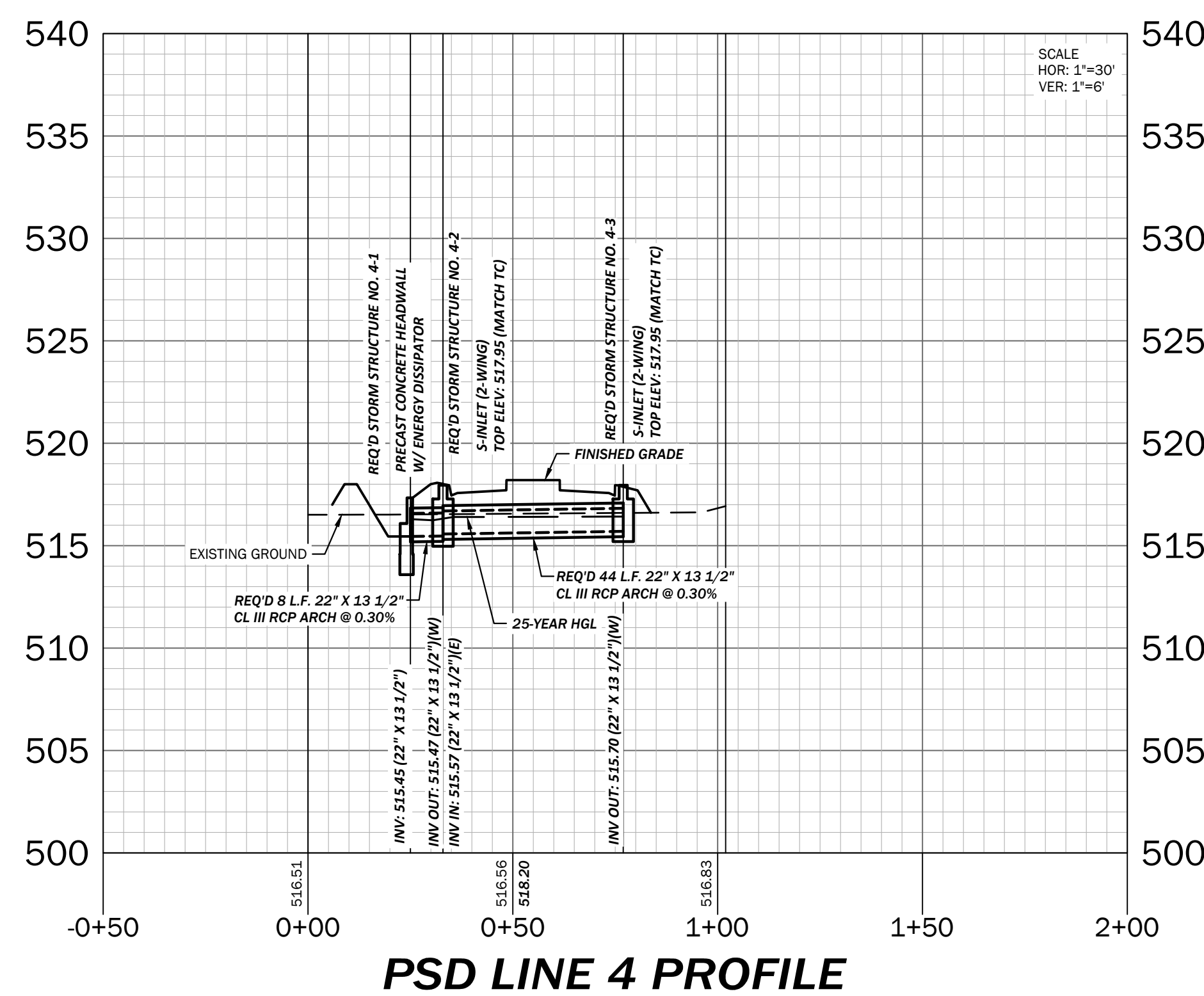
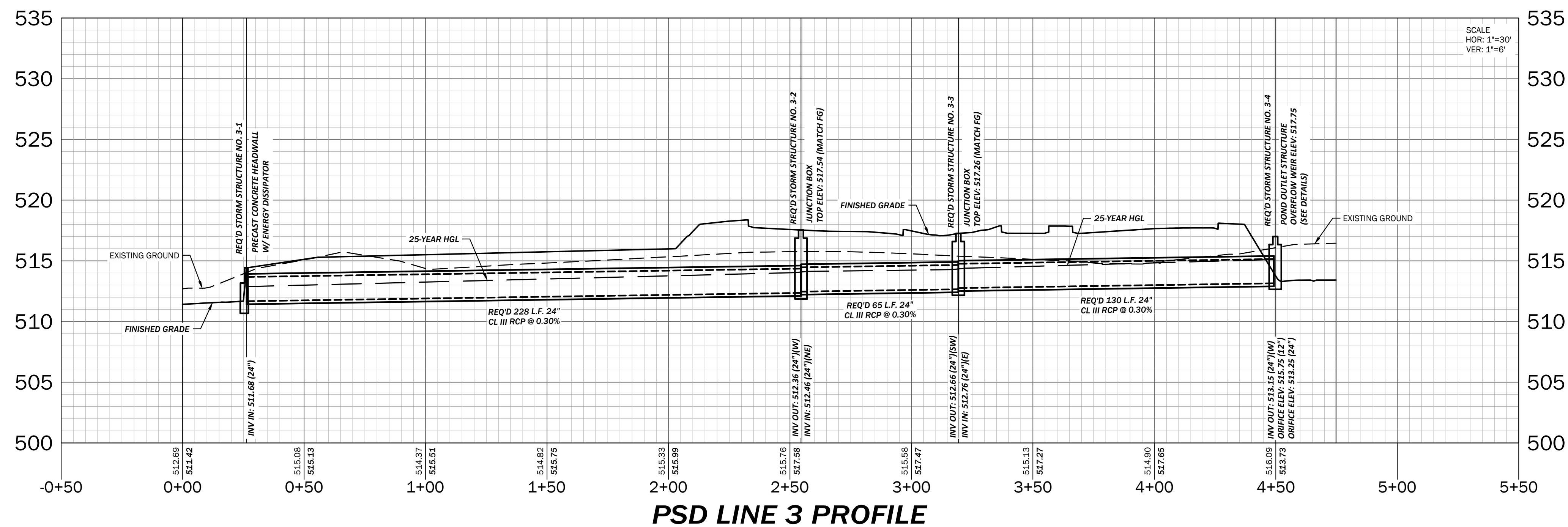
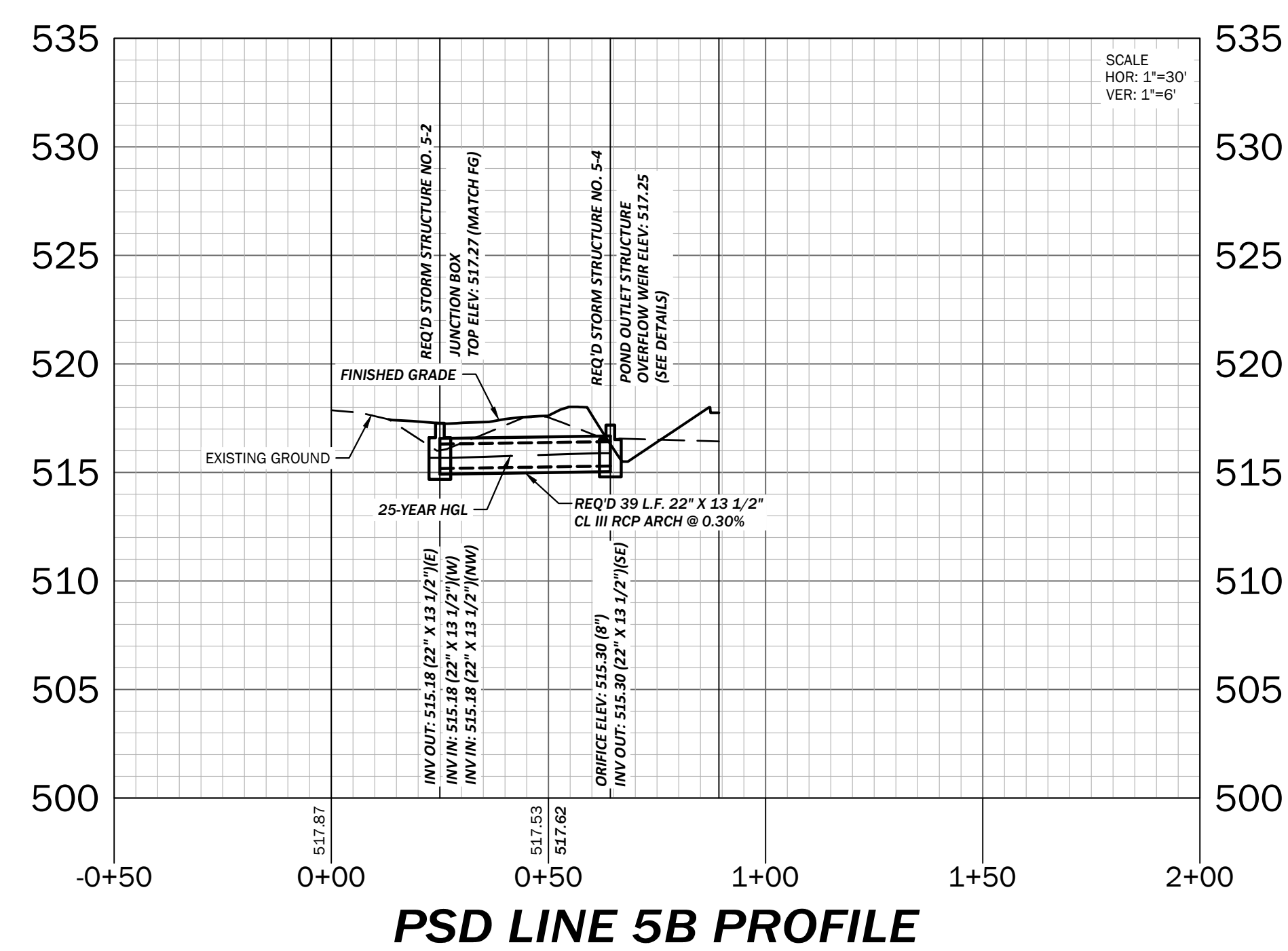
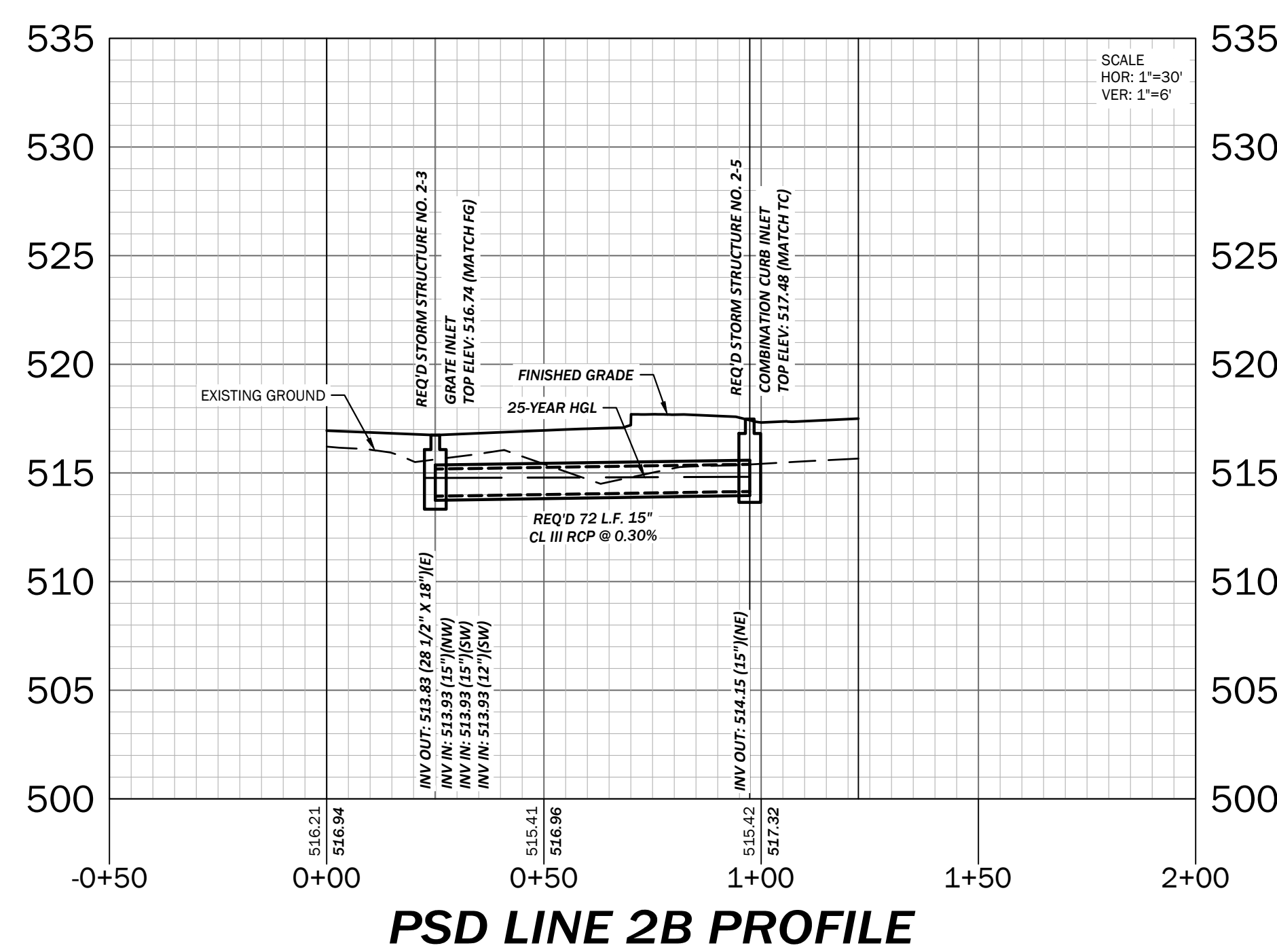

STORM PROFILE LEGEND

EXISTING GROUND
FINISHED GRADE
25-YEAR HGL
REQ'D STORM DR

NOTES:

1. ALL COMBINATION CURB INLETS SHALL BE NEENAH FOUNDRY COMBINATION INLETS WITH CURB BOX R-3170.

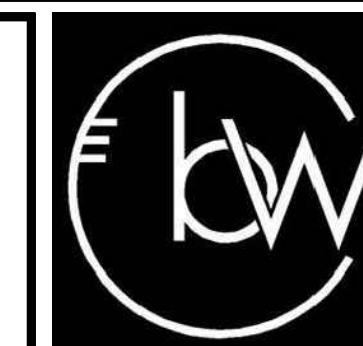

BILL WHITTAKER, P.C.
ARCHITECTURE
236 MARTIN STREET
ANNISTON, AL 36206
256.689.0238
WWW.BILLWARCH.COM

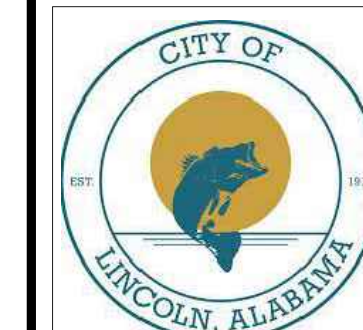

NEW CITY OF LINCOLN
POLICE DEPARTMENT
LINCOLN, ALABAMA



OWNER
City of Lincoln
150 Magnolia St.
Lincoln, AL 35096
205-763-7777
Attn: Lew Watson

ARCHITECT
Bill Whittaker, P.C.
Architecture
236 Martin Street
Anniston, AL 36201
Attn: Bill Whittaker

CIVIL ENGINEER
TTL
10 Inverness Center Pkwy
Suite 350
Hoover, AL 35242
256-441-2232
Attn: Tim Roberts

STRUCTURAL ENGINEER
Barnett, Jones, Wilson
125 18th St N
Pell City, AL 35125
205-884-5334
Attn: Jeremy Deal

MECHANICAL/PLUMBING/
PROTECTION ENGINEER
Whorton Engineering, Inc.
25 Summerall Gate Road
Anniston, AL 36205
256-820-9897
Attn: Randy Whorton

ELECTRICAL ENGINEER
Hays Cheatwood Consulting
P.O. Box 250
Pinson, AL 35126
205-942-0696
Attn: Tony Dodd

ISSUE:
03.31.25
BID

JOB NO.
24001

DESCRIPTION:
STORM DRAINAGE
PROFILES

SHEE

C5.3

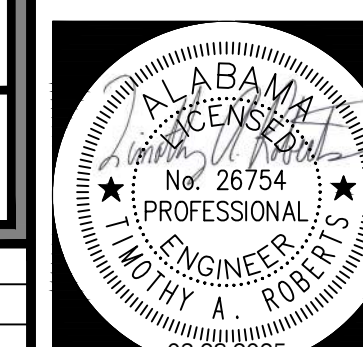
**TTL**

10 Inverness Center Parkway, Suite 350
Hoover, AL 35242
205.526.3970 | www.ttlusa.com

Drawn By: J S	Checked By: T R
Date: 03/28/25	Job No.: 24-11-00421.0
File Name: 240421.Sheet C5 01 Storm.dwg	

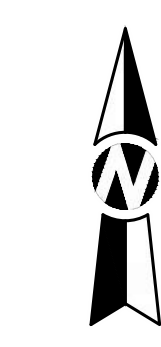
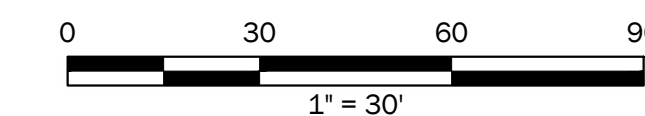
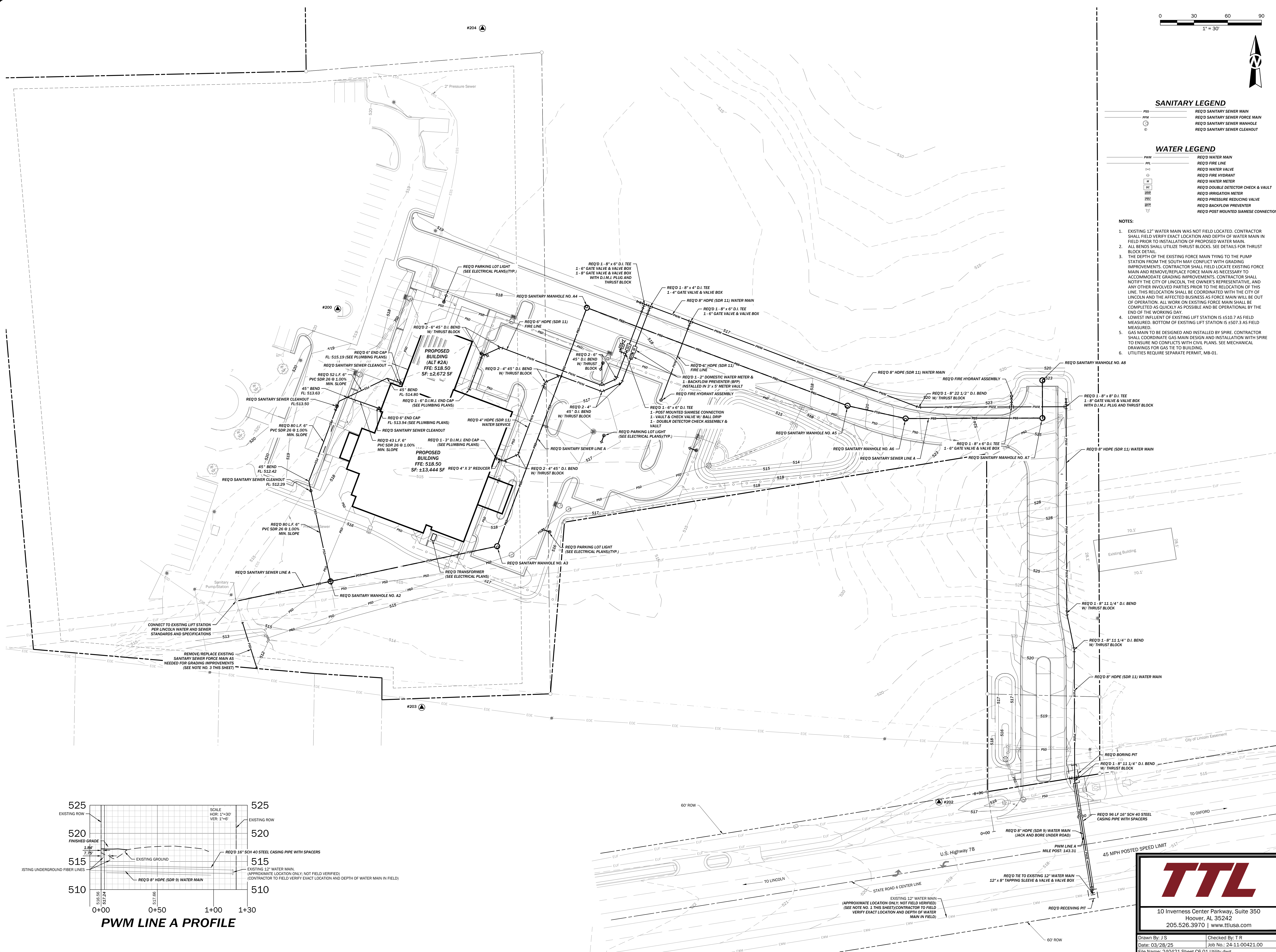

SANITARY LEGEND

- PS - REQ'D SANITARY SEWER MAIN
- PFM - REQ'D SANITARY SEWER FORCE MAIN
- SM - REQ'D SANITARY SEWER MANHOLE
- SC - REQ'D SANITARY SEWER CLEANOUT

WATER LEGEND

- PWM - REQ'D WATER MAIN
- PVL - REQ'D FIRE LINE
- WV - REQ'D WATER VALVE
- FD - REQ'D FIRE HYDRANT
- WM - REQ'D WATER METER
- DC - REQ'D DOUBLE DETECTOR CHECK & VAULT
- IR - REQ'D IRRIGATION METER
- PR - REQ'D PRESSURE REDUCING VALVE
- BP - REQ'D BACKFLOW PREVENTER
- PM - REQ'D POST MOUNTED SIAMENSE CONNECTION

NOTES:

- EXISTING 12" WATER MAIN WAS NOT FIELD LOCATED. CONTRACTOR SHALL FIELD VERIFY EXACT LOCATION AND DEPTH OF WATER MAIN IN FIELD PRIOR TO INSTALLATION OF PROPOSED WATER MAIN.
- ALL BENDS SHALL UTILIZE THRUST BLOCKS. SEE DETAILS FOR THRUST BLOCK DETAIL.
- THE DEPTH OF THE EXISTING FORCE MAIN TYPING TO THE PUMP STATION FROM THE SOUTH MAY CONFLICT WITH GRADING IMPROVEMENTS. CONTRACTOR SHALL FIELD LOCATE EXISTING FORCE MAIN AND REMOVE/REPLACE FORCE MAIN AS NECESSARY TO ACCOMMODATE GRADING IMPROVEMENTS. CONTRACTOR SHALL NOTIFY THE CITY OF LINCOLN, THE OWNER'S REPRESENTATIVE, AND ANY OTHER INVOLVED PARTIES PRIOR TO THE RELOCATION OF THIS LINE. THIS RELOCATION SHALL BE COORDINATED WITH THE CITY OF LINCOLN AND THE AFFECTED BUSINESS AS FORCE MAIN WILL BE OUT OF OPERATION. ALL WORK ON EXISTING FORCE MAIN SHALL BE COMPLETED AS QUICKLY AS POSSIBLE AND BE OPERATIONAL BY THE END OF THE WORKING DAY.
- LOWEST INFLUENT OF EXISTING LIFT STATION IS +510.7 AS FIELD MEASURED. BOTTOM OF EXISTING LIFT STATION IS +507.3 AS FIELD MEASURED.
- GAS MAIN TO BE DESIGNED AND INSTALLED BY SPIRE. CONTRACTOR SHALL COORDINATE GAS MAIN DESIGN AND INSTALLATION WITH SPIRE TO ENSURE NO CONFLICTS WITH CIVIL PLANS. SEE MECHANICAL DRAWINGS FOR GAS TIE TO BUILDING.
- UTILITIES REQUIRE SEPARATE PERMIT, MB-01.



BILL WHITTAKER, P.C.
ARCHITECTURE
236 MARTIN STREET
ANNISTON, AL 36206
256.689.0238
WWW.BILLWARCH.COM

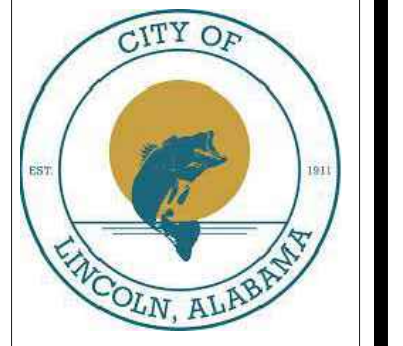

NEW CITY OF LINCOLN
POLICE DEPARTMENT
LINCOLN, ALABAMA



OWNER
City of Lincoln
150 Magnolia St.
Lincoln, AL 35096
256-763-7777
Attn: Lew Watson

ARCHITECT
Bill Whittaker, P.C.
Architecture
236 Martin Street
Anniston, AL 36206
Attn: Bill Whittaker

CIVIL ENGINEER
TTL
10 Inverness Center Pkwy
Suite 350
Hoover, AL 35242
256-441-2232
Attn: Tim Roberts

STRUCTURAL ENGINEER
Barnett, Jones, Wilson
125 18th St N
Palm City, FL 32125
205-884-5334
Attn: Jeremy Deal

MECHANICAL/PLUMBING/FIRE
PROTECTION ENGINEER
Whorton Engineering, Inc.
25 Summerall Gate Road
Anniston, AL 36205
256-820-9897
Attn: Randy Whorton

ELECTRICAL ENGINEER
Hays Charwood Consulting
P.O. Box 250
Prison, AL 35126
205-942-2096
Attn: Tony Dodd

ISSUE:
03.11.25
BID

JOB NO:
24001

DESCRIPTION:
UTILITY PLAN

SHEET

C6.1

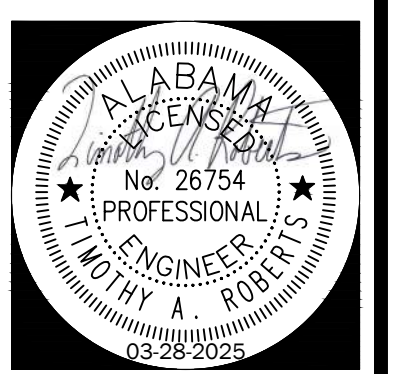

10 Inverness Center Parkway, Suite 350
Hoover, AL 35242
205.526.3970 | www.ttlusa.com

Drawn By: J.S. Checked By: T.R.
Date: 03/28/25 Job No.: 24-11-00421.00
File Name: 240421.Sheet C6.01 Utility.dwg

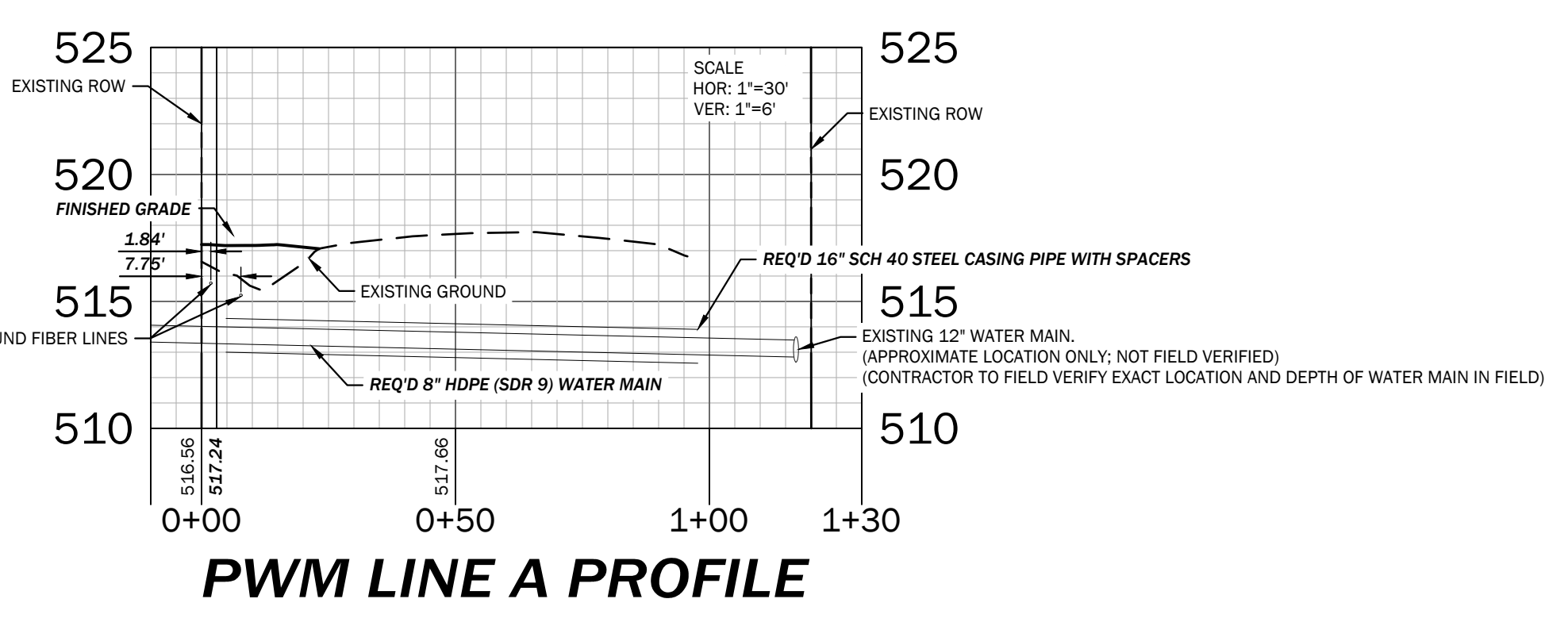

SANITARY PROFILE LEGEND
----- EXISTING GROUND
===== FINISHED GRADE
----- REQ'D SANITARY SEWER

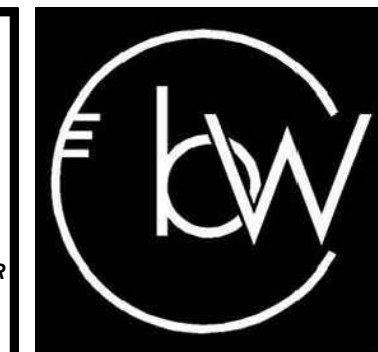

BILL WHITTAKER, P.C.
ARCHITECTURE
236 MARTIN STREET
ANNISTON, AL 36206
256-888-0288
WWW.BILLWARCH.COM

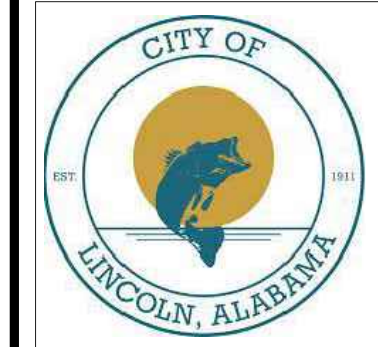

NEW CITY OF LINCOLN
POLICE DEPARTMENT
LINCOLN, ALABAMA



OWNER
City of Lincoln
150 Magnolia St
Lincoln, AL 35096
256-763-7777
Attn: Lew Watson

ARCHITECT
Bill Whittaker, P.C.
Architecture
236 Martin Street
Anniston, AL 36206
Attn: Bill Whittaker

CIVIL ENGINEER
TTL
10 Inverness Center Pkwy
Suite 350
Hoover, AL 35242
256-441-2232
Attn: Tim Roberts

STRUCTURAL ENGINEER
Barnett, Jones, Wilson
125 18th St N
Pell City, AL 35125
205-884-5334
Attn: Jeremy Deal

MECHANICAL/PLUMBING/FIRE
PROTECTION ENGINEER
Whorton Engineering, Inc.
25 Summerall Gate Road
Anniston, AL 36205
256-820-9897
Attn: Randy Whorton

ELECTRICAL ENGINEER
Thys Cheatham Consulting
P.O. Box 250
Prison, AL 35126
256-842-2696
Attn: Tony Dodd

ISSUE:
03.31.25
BID

JOB NO:
24001

DESCRIPTION:
SANITARY SEWER
AND WATER MAIN
PROFILES

SHEET

C6.2



TTL
10 Inverness Center Parkway, Suite 350
Hoover, AL 35242
205.526.3970 | www.ttlusa.com

Drawn By: J S Checked By: T R
Date: 03/28/25 Job No.: 24-11-00421.00
File Name: 240421.Sheet C6 01 Utility.dwg

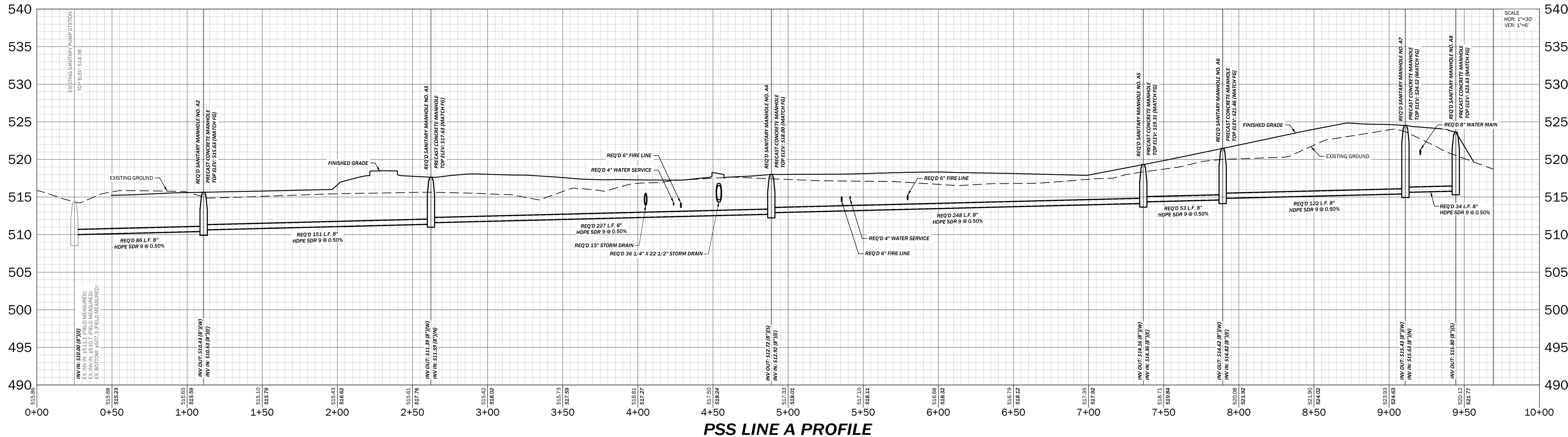

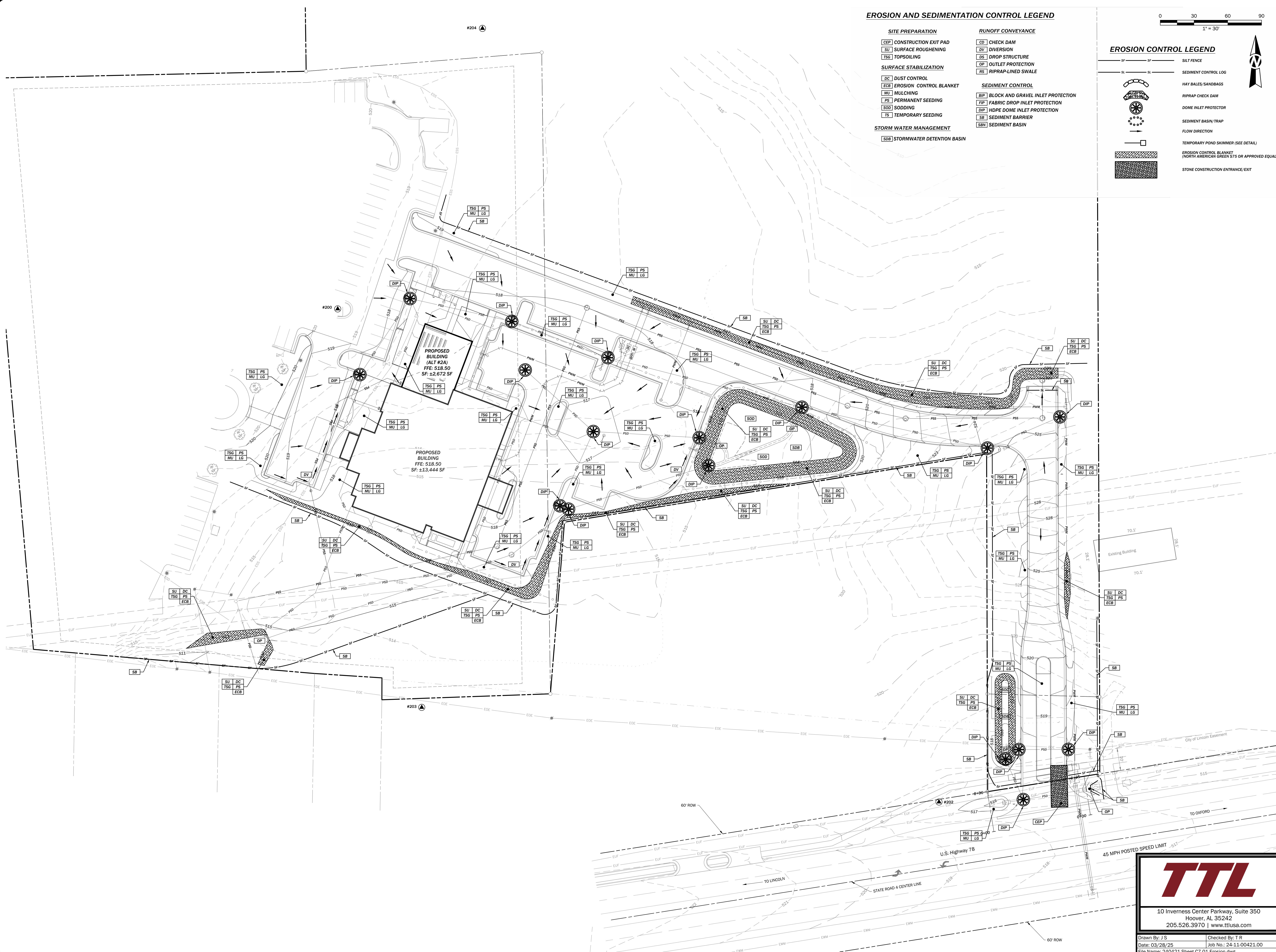

EROSION AND SEDIMENTATION CONTROL LEGEND

- | | |
|--------------------------------|---------------------------------------|
| SITE PREPARATION | RUNOFF CONVEYANCE |
| CEP CONSTRUCTION EXIT PAD | CD CHECK DAM |
| SU SURFACE ROUGHENING | DV DIVERSION |
| TSG TOPSOILING | DS DROP STRUCTURE |
| SURFACE STABILIZATION | OP OUTLET PROTECTION |
| DC DUST CONTROL | RS RIPRAP-LINED SWALE |
| ECB EROSION CONTROL BLANKET | SEDIMENT CONTROL |
| MU MULCHING | BIP BLOCK AND GRAVEL INLET PROTECTION |
| PS PERMANENT SEEDING | FIP FABRIC DROP INLET PROTECTION |
| SOD SODDING | DIP HDPE DOME INLET PROTECTION |
| TS TEMPORARY SEEDING | SB SEDIMENT BARRIER |
| STORM WATER MANAGEMENT | SBN SEDIMENT BASIN |
| SDB STORMWATER DETENTION BASIN | |

EROSION CONTROL LEGEND

- | | |
|--|--|
| | SILT FENCE |
| | SEDIMENT CONTROL LOG |
| | HAY BALES/SANDBAGS |
| | RIPRAP CHECK DAM |
| | DOME INLET PROTECTOR |
| | SEDIMENT BASIN/TRAP |
| | FLOW DIRECTION |
| | TEMPORARY POND SKIMMER (SEE DETAIL) |
| | EROSION CONTROL BLANKET (NORTH AMERICAN GREEN S75 OR APPROVED EQUAL) |
| | STONE CONSTRUCTION ENTRANCE/EXIT |

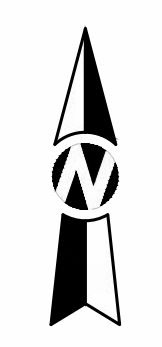
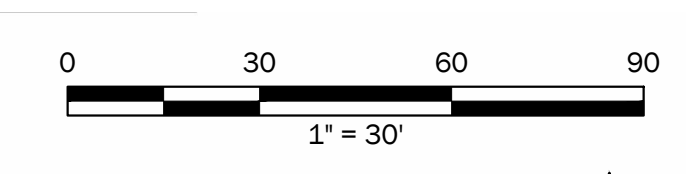

BILL WHITTAKER, P.C.
ARCHITECTURE
236 MARTIN STREET
ANNISTON, AL 36206
256.689.0288
WWW.BILLWHITTAKER.COM

CITY OF LINCOLN
ALABAMA

**NEW CITY OF LINCOLN
POLICE DEPARTMENT
LINCOLN, ALABAMA**

POLICE
CITY OF LINCOLN
ALABAMA

OWNER
City of Lincoln
150 Magnolia St.
Lincoln, AL 35096
256-763-7777
Attn: Lew Watson

ARCHITECT
Bill Whittaker, P.C.
Architecture
236 Martin Street
Anniston, AL 36206
Attn: Bill Whittaker

CIVIL ENGINEER
TTL
10 Inverness Center Pkwy
Suite 350
Hoover, AL 35242
256-441-2232
Attn: Tim Roberts

STRUCTURAL ENGINEER
Barnett, Jones, Wilson
125 18th St N
Palm City, FL 32909
205-884-5334
Attn: Jeremy Deal

**MECHANICAL/PLUMBING/FIRE
PROTECTION ENGINEER**
Whorton Engineering, Inc.
25 Summerall Gate Road
Anniston, AL 36205
256-820-9897
Attn: Randy Whorton

ELECTRICAL ENGINEER
Hays Chalkwood Consulting
P.O. Box 250
Prichard, AL 36126
256-842-2096
Attn: Tony Dodd

ISSUE:
03.31.25
BID

JOB NO.
24001

DESCRIPTION:
EROSION
CONTROL PLAN

SHEET
C7.1

TTL
10 Inverness Center Parkway, Suite 350
Hoover, AL 35242
205.526.3970 | www.ttlusa.com

Drawn By: J.S. Checked By: T.R.
Date: 03/28/25 Job No.: 24-11-00421.00
File Name: 240421.Sheet C7.01 Erosion.dwg

GENERAL TRAFFIC CONTROL PLAN NOTES

○ DENOTES NOTES THAT APPLY TO THIS PROJECT

- 700 THE TRAFFIC CONTROL PLAN IS DEVELOPED IN CONFORMANCE WITH THE MANUAL ON UNIFORM TRAFFIC CONTROL DEVICES PART 6, 2009 EDITION. THE TRAFFIC CONTROL DEVICES INDICATED REPRESENT CONDITIONS KNOWN DURING PLAN DEVELOPMENT. IN THE EVENT ACTUAL PHYSICAL CONDITIONS WARRANT ADDITIONAL TRAFFIC CONTROL DEVICES, THEY SHALL BE INSTALLED IN CONFORMANCE WITH THE M.U.T.C.D. PART 6 AS DIRECTED BY THE ENGINEER. COST SHALL BE PAID FOR UNDER THE APPROPRIATE PAY ITEM.
- 701 ALL BLACK ON ORANGE CONSTRUCTION SIGNS SHALL BE FABRICATED USING TYPE XI FLUORESCENT ORANGE REFLECTIVE SHEETING MATERIAL FOR THE SIGN BACKGROUND.
- 702 DURING NON-WORKING HOURS NO EQUIPMENT OR MATERIAL SHALL BE PARKED OR STORED CLOSER THAN 30 FEET TO THE EDGE OF ANY ROADWAY CARRYING TRAFFIC. WHEN THIS IS NOT PRACTICAL, IT SHALL BE PLACED IN AN AREA APPROVED BY THE ENGINEER AND DELINEATED BY REFLECTORIZED DRUMS. THIS INCLUDES STORAGE OF TRAFFIC CONTROL DEVICES SUCH AS TRAILER MOUNTED OR OTHER TEMPORARY SIGNS, BARRICADES, DRUMS, ETC., WHICH ARE NOT IN USE DURING NON-WORKING HOURS. TO BE FURNISHED BY THE CONTRACTOR WITHOUT COST TO THE ALDOT. (SEE SKETCH ON SHEET)
- 703 WHERE THE LOCATION OF A REQUIRED SIGN FALLS IN A DRIVEWAY, SIDEWALK, BRIDGE, ETC., OR WHERE THE VISIBILITY OF A SIGN IS LIMITED TO THE TRAVELING PUBLIC, THE LOCATION SHALL BE ADJUSTED AS DIRECTED BY THE ENGINEER.
- 704 THE CONTRACTOR IS TO REMOVE, RELOCATE OR COVER DURING CONSTRUCTION AND THEN RESET OR UNCOVER UPON COMPLETION OF A PARTICULAR SECTION ANY CONFLICTING IN-PLACE ROADWAY SIGNS AND DELINEATORS, AS DIRECTED BY THE ENGINEER. SIGNS REQUIRING REMOVAL SHALL BE STOCKPILED AS DIRECTED BY THE ENGINEER AND SHALL BECOME PROPERTY OF THE ALDOT. COST SHALL BE A SUBSIDIARY OBLIGATION OF ITEM 740B.
- 705 DURING ALL PHASES OF WORK, NON-APPLICABLE PAVEMENT STRIPING OR MARKINGS SHALL BE REMOVED AND APPROPRIATE PAVEMENT STRIPING OR MARKINGS SHALL BE PLACED AS EXPEDITIOUSLY AS PRACTICAL, BUT IN ALL CASES, SHALL BE IN PLACE BY NIGHTFALL ON ANY ROADWAY CARRYING TRAFFIC. EXCEPT ON SHORT TERM OPERATIONS WHERE IT IS DETERMINED BY THE ENGINEER, THAT SUCH REMOVAL AND REPLACEMENT IS MORE HAZARDOUS THAN LEAVING EXISTING MARKINGS IN PLACE. COST OF ANY REMOVAL SHALL BE PAID FOR UNDER ITEM 701D OR AS A SUBSIDIARY OBLIGATION OF ITEM 701C.
- 706 OMITTED
- 707 THE CONTRACTOR SHALL PLACE ALL ADVANCE WARNING SIGNS BEFORE PROCEEDING WITH HIS WORK. SIGNS SHALL BE PLACED IN ORDER, IN THE DIRECTION OF TRAFFIC AND REMOVED IN REVERSE ORDER.
- 708 ALL VEHICLES, EQUIPMENT, PERSONNEL (EXCEPT FLAGGERS), AND THEIR ACTIVITIES, ARE RESTRICTED AT ALL TIMES TO ONE SIDE OF THE PAVEMENT UNLESS OTHERWISE AUTHORIZED BY THE ENGINEER.
- 709 THE CONTRACTOR SHALL MAINTAIN AT LEAST ONE ACCESS TO BUSINESSES AND RESIDENCES DURING ALL PHASES OF CONSTRUCTION.
- 710 CONSTRUCTION SIGNS MOUNTED ON TEMPORARY SUPPORTS SHALL BE MOUNTED AT A MINIMUM HEIGHT OF 5 FEET.
- 711 FLAGGERS SHALL BE PROPERLY ATTIRED, EQUIPPED WITH STAFF MOUNTED STOP/SLOW PADDLES IN SIGHT OF EACH OTHER, OR HAVE DIRECT COMMUNICATION AT ALL TIMES. FLAGGER STATION LOCATION MAY BE VARIED FROM THOSE SHOWN BASED ON ROADWAY ALIGNMENT AND CONDITIONS AT THE TIME OF THE LANE CLOSURE.
- 712 FLAGGERS ARE TO BE USED WHEN DIRECTED BY THE ENGINEER. SIGNS SHALL BE PLACED AT THE APPROPRIATE TIME, AND SHALL BE COVERED OR REMOVED WHEN FLAGGERS ARE NOT ON DUTY AND DURING NON-WORKING HOURS.
- 713 FOR MOVING OPERATIONS, THE TRAFFIC CONES MAY BE DELETED IF THE FLAGGERS ARE IN SIGHT OF EACH OTHER, OR IF A PILOT CAR IS USED ON A TWO LANE ROADWAY.
- 714 OMITTED
- 715 ALL CONTRACTOR'S EMPLOYEES' PERSONAL VEHICLES, AND CONTRACTOR'S EQUIPMENT NOT IN OPERATION, SHALL BE PARKED A MINIMUM OF THIRTY (30) FEET FROM THE TRAVELED WAY DURING WORKING HOURS, AS NOT TO CREATE A HAZARD.
- 716 THE TRAFFIC CONTROL PLAN IS NOT ALL INCLUSIVE. THE TCP PROVIDES SEVERAL DETAILED DRAWINGS INDICATING THE TRAFFIC CONTROL NECESSARY FOR THE DIFFERENT CONSTRUCTION ACTIVITIES ANTICIPATED FOR THIS PROJECT. THE CONTRACTOR SHALL SELECT THE DETAILED DRAWING THAT BEST FITS THE ACTIVITY TO BE PERFORMED.
- 717 OMITTED
- 718 REQUIRED TEMPORARY ROUTE MARKER ASSEMBLIES THAT ARE TO BE LOCATED IN THE VICINITY OF EXISTING ROUTE MARKERS SHOULD BE PLACED ALONG SIDE OF THOSE ALREADY IN PLACE. SOME EXISTING ROUTE MARKERS MAY HAVE TO BE COVERED OR REMOVED, AS DIRECTED BY THE ENGINEER. COST SHALL BE A SUBSIDIARY OBLIGATION OF ITEM 740B.

- 719 RA-1 (REBUILD ALABAMA) SIGNS SHALL BE REQUIRED FOR EVERY PROJECT. RA-1 SIGNS SHALL BE PLACED AT THE BEGINNING OF THE WORK LIMITS OF THE SUBJECT PROJECT ROUTE. RA-1 SIGNS SHALL BE POSTED ON THE RIGHT-HAND SIDE OF THE ROADWAY ON THEIR OWN SUPPORT SYSTEM. THE RA-1 SIGNS SHALL BE REMOVED UPON COMPLETION OF THE PROJECT.
- 720 ALL TRAFFIC CONTROL DEVICES THAT ARE NOT APPLICABLE AT ANY SPECIFIC TIME SHALL BE COVERED OR REMOVED AS DIRECTED BY THE ENGINEER.
- 721 OMITTED
- 722 OMITTED
- 723 THE CONTRACTOR SHALL MAKE PROVISIONS FOR THE SAFETY OF PEDESTRIAN TRAFFIC CROSSING THE WORK ZONES DURING CONSTRUCTION.
- 724 OMITTED
- 725 ALL SIGNS SHALL BE POST-MOUNTED IF THE WORK PERIOD EXCEEDS FOUR DAYS, EXCEPT FOR THOSE SIGNS WHICH ARE MOUNTED ON BARRICADES. FOR REPEATED DAY OPERATIONS, SIGNS MAY BE MOUNTED ON TEMPORARY SUPPORTS AND REMOVED AT THE COMPLETION OF THE DAY'S OPERATION.
- 726 W8 SIGNS INTENDED TO WARN MOTORISTS OF SURFACE CONDITIONS EXTENDING FOR GREATER THAN 1 MILE SHALL BE PLACED PRIOR TO THE BEGINNING OF SURFACE CONDITION AND AT 1 MILE INCREMENTS THEREAFTER, WITH THE EXCEPTION SPECIFIED IN NOTE 727.
- 727 DURING THE WIDENING OR RESURFACING OF ANY ROADWAY CARRYING TRAFFIC, THE CONTRACTOR SHALL ADVISE THE MOTORISTS OF ANY EDGE OF PAVEMENT DROP-OFFS 3 INCHES OR GREATER BY PLACING SHOULDER DROP-OFF SIGNS EVERY ½ MILE BEGINNING PRIOR TO THE WIDENING OR RESURFACING. REQUIRED SHOULDER WORK TO ELIMINATE THE DROP-OFFS SHALL BE PURSUED IN AN EXPEDITIOUS MANNER FOLLOWING THE WIDENING AND/OR RESURFACING.
- 728 A DIFFERENCE IN ELEVATION OF APPROXIMATELY 2 INCHES OR LESS AT THE CENTERLINE MAY BE ALLOWED DURING NON-WORKING HOURS WITHOUT ADDITIONAL TRAFFIC CONTROL. SPECIAL CONDITIONS MAY EXIST WHERE PROTECTION SHOULD BE PROVIDED WHERE THE DIFFERENCE IS 2 INCHES OR LESS.
- 729 SIGNS ON TEMPORARY SUPPORTS ARE TO BE REMOVED OR COVERED WHEN WORK IS BEING PERFORMED OR AT THE COMPLETION OF THE DAY'S OPERATION.
- 730 OMITTED
- 731 OMITTED
- 732 CHANNELIZING DRUMS SHOULD BE PLACED ON 10 FOOT INTERVALS IN RADII.
- 733 CHANNELIZING DRUMS PLACED TO PROTECT COMPLETED WORK NOT OPEN TO TRAFFIC, SHOULD BE SPACED AT 50 FOOT INTERVALS.
- 734 CHANNELIZING DRUMS PLACED IN THE EXCAVATED AREA AHEAD OF PAVING OPERATIONS, SHOULD BE SPACED AT 50 FOOT INTERVALS.
- 735 CHANNELIZING DRUMS PLACED ON PAVEMENT DURING WORKING HOURS SHALL BE SHIFTED TO THE EDGE OF SHOULDER DURING NON-WORKING HOURS AND DURING PEAK PERIODS.
- 736 CHANNELIZING DRUMS SHOULD BE PLACED ON 25 FOOT INTERVALS THROUGHOUT ALL TAPERS.
- 737 CHANNELIZING DEVICES SHALL EXTEND TO A POINT WHERE THEY ARE VISIBLE TO APPROACHING TRAFFIC.
- 738 OMITTED
- 739 OMITTED
- 740 OMITTED
- 741 FOR DIVIDED ROADWAYS, THE REQUIRED ADVANCE WARNING SIGNS SHALL BE POSTED ON BOTH THE RIGHT AND LEFT SIDE OF THE ROADWAY.
- 742 THE CONTRACTOR SHALL CLOSE THE LANE ADJACENT TO THE WORK AREA ANYTIME WORK OUTSIDE THE EXISTING TRAVEL LANES ENCROACHES WITHIN 2 FEET OF THE EXISTING EDGE OF PAVEMENT.
- 743 OMITTED
- 744 THE TRANSITION TAPER LENGTH (L) IS SHOWN IN TABLE 6C-4, AND THE BUFFER LENGTH IS SHOWN IN TABLE 6C-2 OF THE MUTCD, PART 6, 2009 EDITION.
- 745 OMITTED
- 746 UNEVEN LANES SIGNS SHALL BE COVERED OR REMOVED WHEN NO UNEVEN PAVEMENT CONDITIONS EXIST.
- 747 MOVING OPERATIONS SHALL BE CONFINED TO ONE LANE IN THE DIRECTION OF TRAFFIC.

- 748 R16-3 (WHEN WORKERS ARE PRESENT BEGIN HIGHER FINES) AND R16-3A (END HIGHER FINES) SIGNS SHALL BE REQUIRED FOR EVERY PROJECT ON STATE ROUTES AND INTERSTATE HIGHWAYS. THESE SIGNS SHALL BE POSTED AT THE BEGINNING AND END OF THE PROJECT WITH AN R2-1 (REGULATORY SPEED SIGN) ALWAYS FOLLOWING THE R16-3 SIGN. R16-3B (HIGHER FINES ZONE) AND R2-1 SIGNS SHALL BE POSTED AT MAXIMUM INTERVALS OF THREE MILES THROUGHOUT THE PROJECT LIMITS.
- 749 WHEN A CONSTRUCTION WORK ZONE SPEED LIMIT REDUCTION IS NOT REQUIRED AT THE END OF THE WORK DAY, THE CONTRACTOR SHALL COVER OR REMOVE THE REDUCED R2-1 (REGULATORY SPEED SIGNS) AND THE W3-5B (REDUCED SPEED AHEAD) SIGNS UNLESS OTHERWISE DIRECTED BY THE ENGINEER.
- 750 DURING REPLACEMENT OF GUARDRAIL AND/OR GUARDRAIL END ANCHORS, A REFLECTORIZED DRUM SHALL BE PLACED BEFORE THE END OF ANY EXPOSED GUARDRAIL AT NIGHT WHERE THE GUARDRAIL END ANCHOR CANNOT BE REPLACED IN ONE DAY'S TIME.
- 751 CONSTRUCTION SIGNS MOUNTED ON A SINGULAR OR DUAL SQUARE TUBULAR OR U-CHANNEL POST SHALL BE INSTALLED AS SHOWN ON SPECIAL DRAWING NOS. IHS-710-21 AND IHS-710-23.
- 752 THE CONTRACTOR AND THE CONSTRUCTION ENGINEER SHALL DISCUSS AND PLAN FOR THE HANDLING OF TRAFFIC FOR ALL HOLIDAYS BEFORE ANY WORK BEGINS. UNLESS OTHERWISE PRE-APPROVED BY THE REGION ENGINEER, THE FOLLOWING SHALL HOLD:
- THE CONTRACTOR SHALL NOT HAVE A LANE CLOSURE DURING THE FOLLOWING PERIODS UNLESS OTHERWISE DIRECTED BY THE ENGINEER OR ALDOT:

FOR CHRISTMAS AND NEW YEARS DAY:
FROM 11:59 PM DECEMBER 23 THROUGH 6:00 AM JANUARY 2.

FOR NATIONAL MEMORIAL DAY AND LABOR DAY:
FROM 12:00 NOON THE FRIDAY BEFORE THE HOLIDAY THROUGH 11:59 PM THE DAY OF THE HOLIDAY.

FOR INDEPENDENCE DAY (THE 4TH OF JULY):
FROM 12:00 NOON THE DAY BEFORE THE HOLIDAY THROUGH 11:59 PM THE DAY OF THE HOLIDAY.

FOR THANKSGIVING DAY:
FROM 12:00 NOON THE WEDNESDAY BEFORE THANKSGIVING DAY THROUGH 11:59 PM THE SUNDAY FOLLOWING THANKSGIVING DAY.

ANY OTHER STATE HOLIDAYS WILL BE HANDLED AS APPROVED BY THE PROJECT ENGINEER.

THE CONTRACTOR SHALL COORDINATE WITH THE ENGINEER AND LOCAL GOVERNMENT ON TRAFFIC AND/OR WORK RESTRICTIONS FOR LOCAL HOLIDAYS OR EVENTS NOT LISTED ON ALDOT'S LIST OF OFFICIAL STATE HOLIDAYS.

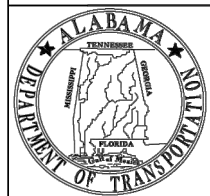

ALABAMA DEPARTMENT OF TRANSPORTATION
1409 COLISEUM BOULEVARD
MONTGOMERY, AL 36130-3050

THIS DRAWING REPRESENTS DESIGNS PREPARED FOR USE BY THE ALABAMA DEPARTMENT OF TRANSPORTATION AND IS NOT TO BE COPIED, REPRODUCED, ALTERED, OR USED BY ANYONE, OR ANY ORGANIZATION, WITHOUT THE EXPRESSED WRITTEN CONSENT OF THE ALABAMA DEPARTMENT OF TRANSPORTATION REPRESENTATIVE AUTHORIZED TO APPROVE THIS USE. ANYONE MAKING UNAUTHORIZED USE OF THIS DRAWING MAY BE PROSECUTED TO THE FULLEST EXTENT OF THE LAW.

REVISIONS:
1. Modified Note 748 for the addition of the R13-3b sign on 9-28-2021 by D.J.W.
2. Aligned text for Note 746 on 12-8-2021 by D.J.W.

Bureau Std Engr: D.J.W.
DRAWN BY:
DATE DRAWN:
REVISED DATE: 12-8-2021

DESIGN BUREAU SPECIAL DRAWING

GENERAL TRAFFIC CONTROL PLAN NOTES

NOT TO SCALE

--SPECIFICATIONS--	
CURRENT ALABAMA DEPARTMENT OF TRANSPORTATION	
SPECIAL DRAWING NO	INDEX NO
SPECIAL PROJECT DETAIL	2000

TTL

10 Inverness Center Parkway, Suite 350
Hoover, AL 35242
205.526.3970 | www.ttlusa.com

Drawn By: J S

Checked By: T R

Date: 03/28/25

Job No.: 24-11.00421.00

File Name: 240421.Sheet C8 02 Traffic Control Details.dwg

Bill Whittaker, P.C.

ARCHITECTURE

236 MARTIN STREET
ANNISTON, AL 36206
256.689.0238
WWW.BILLWARCH.COM

CITY OF
LINCOLN, ALABAMA

NEW CITY OF LINCOLN
POLICE DEPARTMENT
LINCOLN, ALABAMA



OWNER
City of Lincoln
150 Magnolia St
Lincoln, AL 35096
205-763-7777
Attn: Lew Watson

ARCHITECT
Bill Whittaker, P.C.
Architect
236 Martin Street
Anniston, AL 36206
Attn: Bill Whittaker

CIVIL ENGINEER
TTL
10 Inverness Center Pkwy
Suite 350
Hoover, AL 35242
256-441-2232
Attn: Tim Roberts

STRUCTURAL ENGINEER
Barnett, Jones, Wilson
125 16th St N
Pell City, AL 35125
205-884-5334
Attn: Jeremy Deal

MECHANICAL/PLUMBING/FIRE PROTECTION ENGINEER
Whorton Engineering, Inc.
25 Summerall Gate Road
Anniston, AL 36205
256-820-9897
Attn: Randy Whorton

ELECTRICAL ENGINEER
Hays Chadwood Consulting
P.O. Box 250
Pinson, AL 35126
205-842-6986
Attn: Tony Dodd

ISSUE:
03.31.25
BID

JOB NO:
24001

DESCRIPTION:
TRAFFIC CONTROL DETAILS

SHEET

C8.2

ALABAMA
ENGINEERING
PROFESSIONAL
No. 26754
4-2-2025

TEMPORARY TRAFFIC CONTROL PLAN SHEET

REFERENCE PROJECT NO	FISCAL YEAR	SHEET NO

TYPICAL SCHEME FOR OUTSIDE LANE CLOSURE

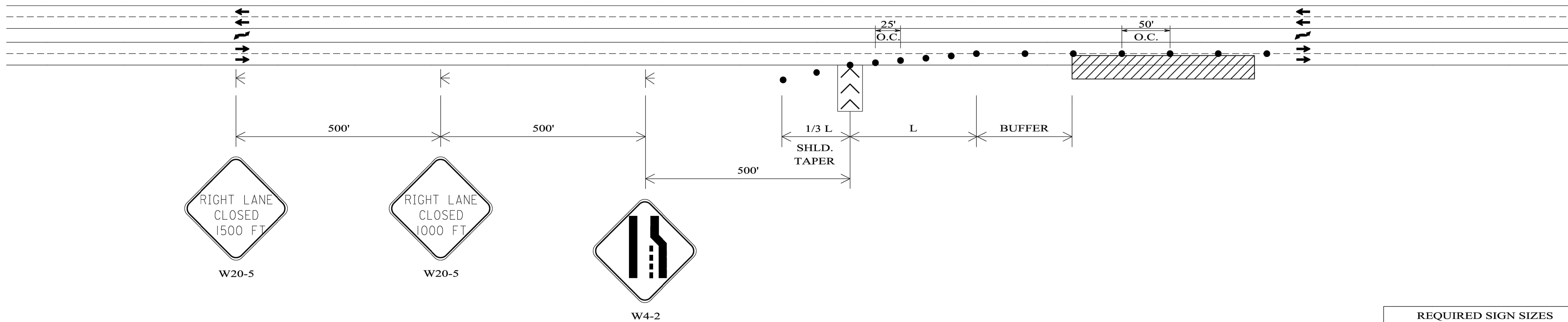

REQUIRED SIGN SIZES	
W4-2	48" X 48"
W20-5	48" X 48"

THE SIGN SIZES SHOWN ON THIS SHEET SHALL SUPERCEDE THOSE SHOWN ON THE STANDARD HIGHWAY SIGNS DRAWINGS UNLESS OTHERWISE APPROVED BY THE ENGINEER.

TYPICAL SCHEME FOR INSIDE LANE CLOSURE

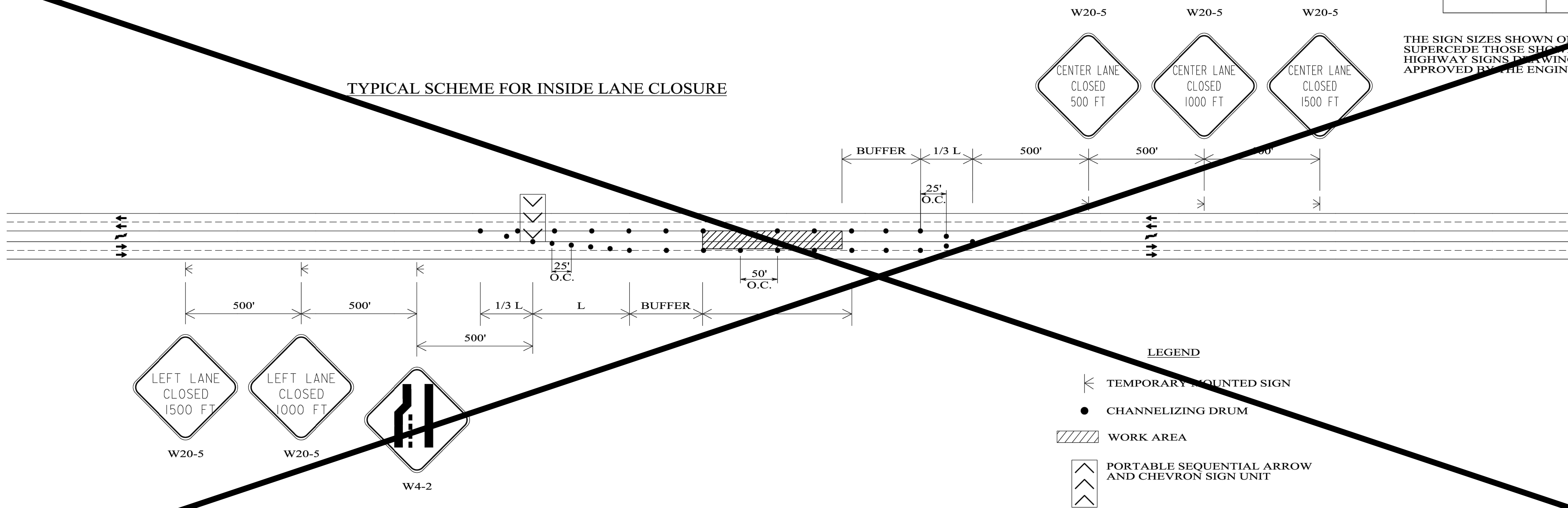

LEGEND

- TEMPORARY MOUNTED SIGN
- CHANNELIZING DRUM
- WORK AREA
- PORTABLE SEQUENTIAL ARROW AND CHEVRON SIGN UNIT

GENERAL NOTES

- ALL SIGNS SHALL BE TEMPORARY MOUNTED AS SHOWN.

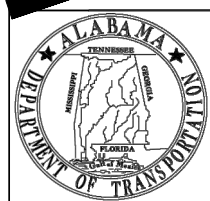

ALABAMA DEPARTMENT
OF TRANSPORTATION
1409 COLISEUM BOULEVARD
MONTGOMERY, AL 36130-3050

THIS DRAWING REPRESENTS DESIGNS PREPARED FOR USE BY THE ALABAMA DEPARTMENT OF TRANSPORTATION AND IS NOT TO BE COPIED, REPRODUCED, ALTERED, OR USED BY ANYONE, OR ANY ORGANIZATION, WITHOUT THE EXPRESSED WRITTEN CONSENT OF THE ALABAMA DEPARTMENT OF TRANSPORTATION REPRESENTATIVE AUTHORIZED TO APPROVE THIS USE. ANYONE MAKING UNAUTHORIZED USE OF THIS DRAWING MAY BE PROSECUTED TO THE FULLEST EXTENT OF THE LAW.

REVISIONS:
1. Removed errant text on 12-8-2021 by D.J.W.

Bureau Std Engr: D.J.W.
DRAWN BY:
DATE DRAWN:
REVISED DATE: 12-8-2021

DESIGN BUREAU SPECIAL DRAWING

DETAILS FOR TRAFFIC CONTROL
FOR 5-LANE HIGHWAYS

NOT TO SCALE

--SPECIFICATIONS-- CURRENT ALABAMA DEPARTMENT OF TRANSPORTATION	
SPECIAL DRAWING NO	INDEX NO
SPECIAL PROJECT DETAIL	2004



BILL WHITTAKER, P.C.
ARCHITECTURE
236 MARTIN STREET
ANNISTON, AL 36206
256-889-0238
WWW.BILLWARCH.COM



NEW CITY OF LINCOLN
POLICE DEPARTMENT
LINCOLN, ALABAMA



OWNER
City of Lincoln
150 Magnolia St
Lincoln, AL 35096
256-763-7777
Attn: Lew Watson

ARCHITECT
Bill Whittaker, P.C.
Architecture
236 Martin Street
Anniston, AL 36206
Attn: Bill Whittaker

CIVIL ENGINEER
TTL
10 Inverness Center Pkwy
Suite 350
Hoover, AL 35242
256-441-2232
Attn: Tim Roberts

STRUCTURAL ENGINEER
Barnett, Jones, Wilson
125 18th St N
Pell City, AL 35125
205-884-5334
Attn: Jeremy Deal

MECHANICAL/PLUMBING/FIRE
PROTECTION ENGINEER
Whorton Engineering, Inc.
25 Summerall Gate Road
Anniston, AL 36205
256-820-9897
Attn: Randy Whorton

ELECTRICAL ENGINEER
Hays Chalmers Consulting
P.O. Box 250
Prison, AL 35126
256-842-0986
Attn: Tony Dodd

ISSUE:
03.31.25
BID

JOB NO:
24001

DESCRIPTION:
TRAFFIC
CONTROL DETAILS

SHEET

C8.3

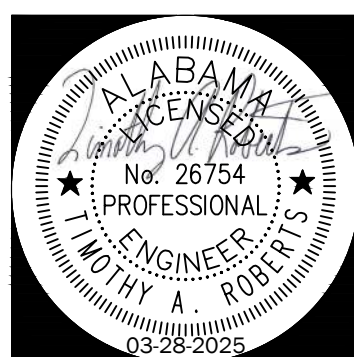

TTL
10 Inverness Center Parkway, Suite 350
Hoover, AL 35242
205.526.3970 | www.ttlusa.com

Drawn By: J.S.
Date: 03/28/25
File Name: 240421.Sheet C8 02 Traffic Control Details.dwg

Checked By: T.R.
Job No.: 24-11.00421.00
4/2/25 2:05 PM

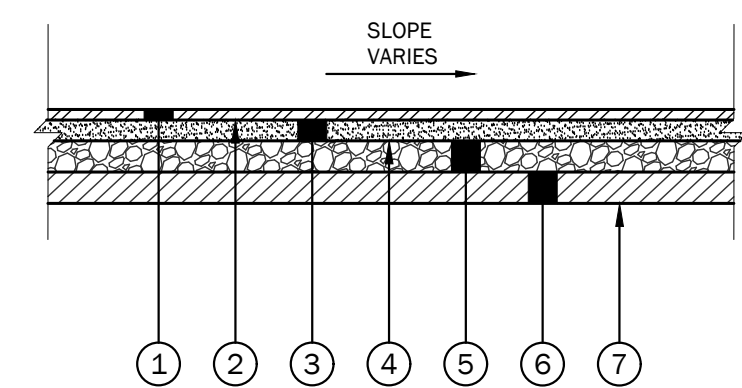

1 LIGHT DUTY ASPHALT PAVEMENT
NOT TO SCALE

- 1 REQ'D: SUPERPAVE BITUMINOUS CONCRETE WEARING SURFACE LAYER, 1/2" MAXIMUM AGGREGATE SIZE MIX (ALDOT 424A)(1" COMPACTED THICKNESS)
- 2 REQ'D: TACK COAT (TRACKLESS TACK) (ALDOT 405A)(0.10 GAL/SY)
- 3 REQ'D: SUPERPAVE BITUMINOUS CONCRETE BINDER UPPER LAYER, 1" MAXIMUM AGGREGATE SIZE MIX (ALDOT 424B)(2" COMPACTED THICKNESS)
- 4 REQ'D: PRIME COAT "A" (ALDOT SECTION 401D)
- 5 REQ'D: CRUSHED AGGREGATE STONE BASE COURSE (ALDOT 825B)(6" COMPACTED THICKNESS) (COMPACTED TO 100% ASTM D 698)
- 6 REQ'D: SUBGRADE (ROADBED PROCESSED, COMPACTED TO 98% ASTM D 698) (6" MIN THICKNESS)(AS DIRECTED BY THE OWNER'S REPRESENTATIVE)
- 7 REQ'D: UNCLASSIFIED/BORROW EXCAVATION (COMPACTED TO 98% ASTM D 698)

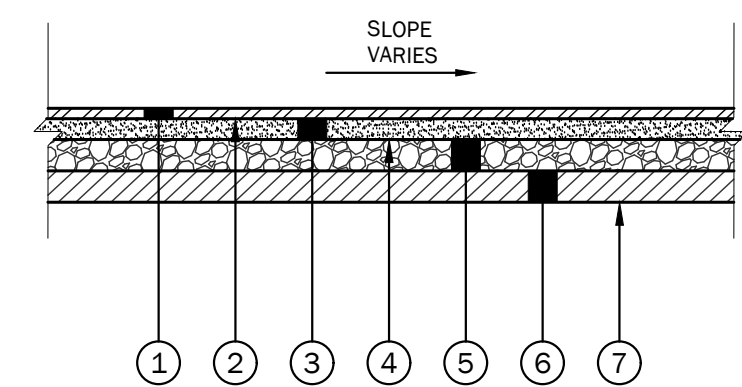

2 HEAVY DUTY ASPHALT PAVEMENT
NOT TO SCALE

- 1 REQ'D: SUPERPAVE BITUMINOUS CONCRETE WEARING SURFACE LAYER, 1/2" MAXIMUM AGGREGATE SIZE MIX (ALDOT 424A)(1" COMPACTED THICKNESS)
- 2 REQ'D: TACK COAT (TRACKLESS TACK) (ALDOT 405A)(0.10 GAL/SY)
- 3 REQ'D: SUPERPAVE BITUMINOUS CONCRETE BINDER UPPER LAYER, 1" MAXIMUM AGGREGATE SIZE MIX (ALDOT 424B)(2" COMPACTED THICKNESS)
- 4 REQ'D: PRIME COAT "A" (ALDOT SECTION 401D)
- 5 REQ'D: CRUSHED AGGREGATE STONE BASE COURSE (ALDOT 825B)(8" COMPACTED THICKNESS) (COMPACTED TO 100% ASTM D 698)
- 6 REQ'D: SUBGRADE (ROADBED PROCESSED, COMPACTED TO 98% ASTM D 698) (6" MIN THICKNESS)(AS DIRECTED BY THE OWNER'S REPRESENTATIVE)
- 7 REQ'D: UNCLASSIFIED/BORROW EXCAVATION (COMPACTED TO 98% ASTM D 698)

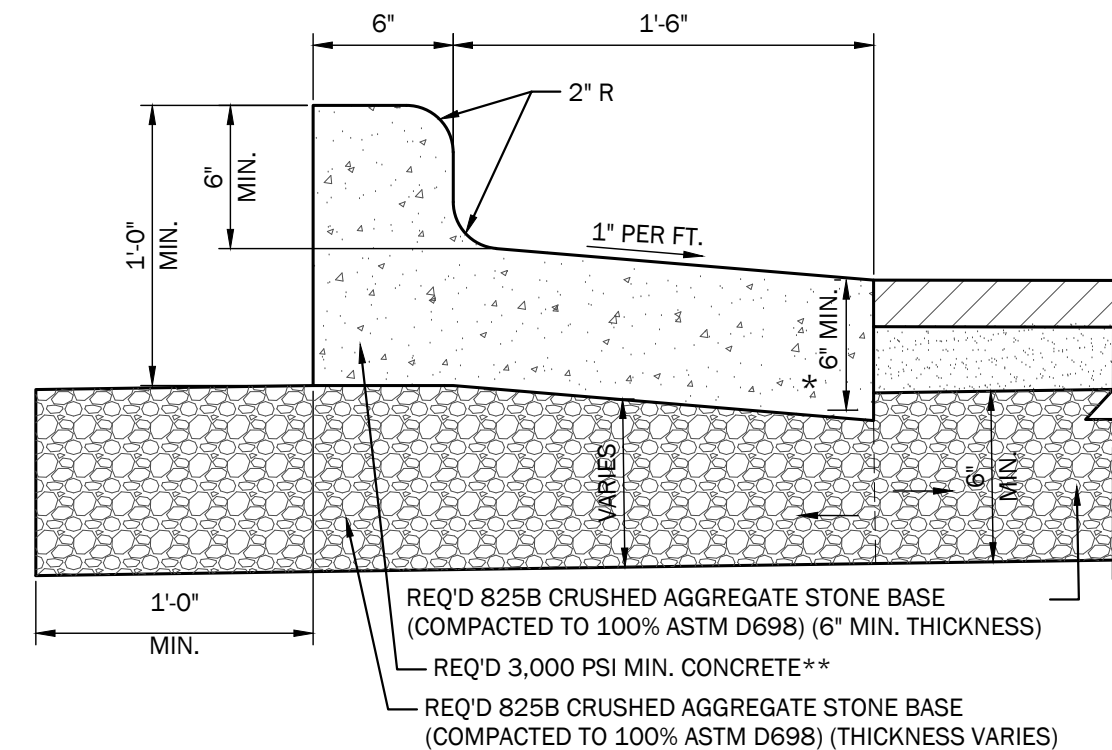

3A TYPE "C" COMBINATION CURB & GUTTER (INVERTED)
NOT TO SCALE

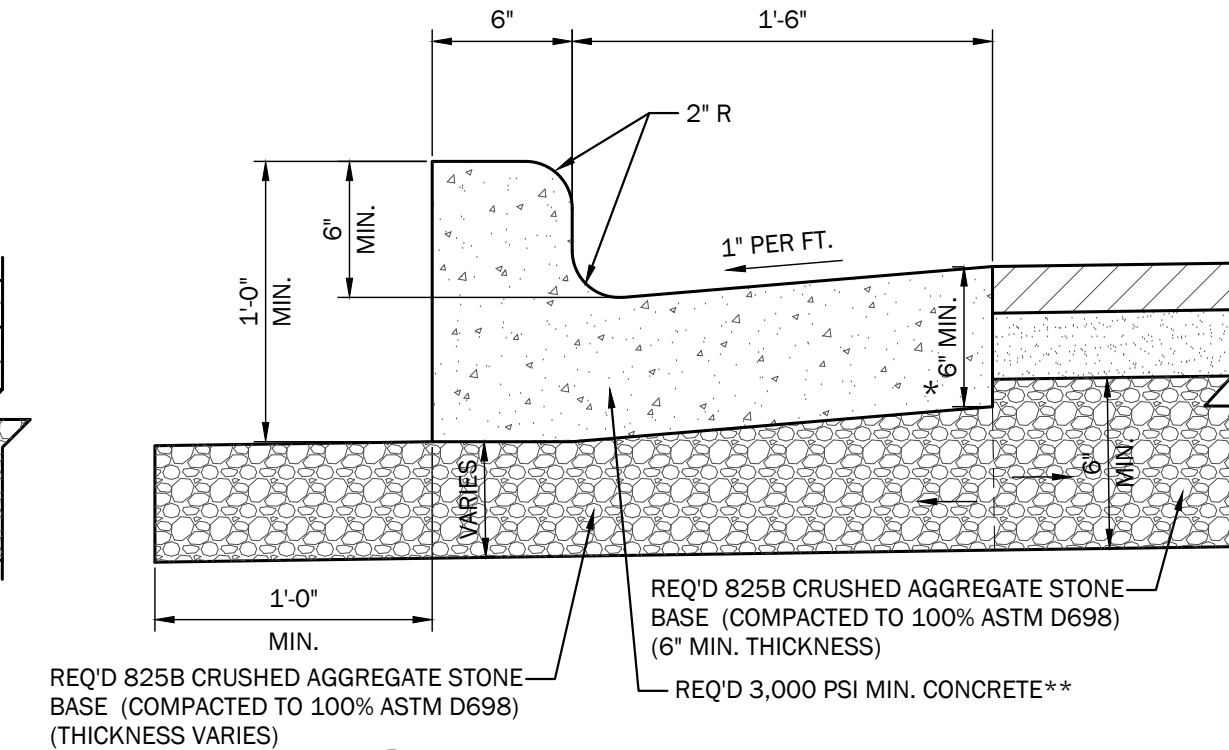

3B TYPE "C" COMBINATION CURB & GUTTER
NOT TO SCALE

- NOTES:
1. THE CONTRACTOR SHALL BE PERMITTED TO USE MACHINE PLACEMENT. THE MACHINE SHALL BE SO DESIGNED TO PLACE, SPREAD, CONSOLIDATE, SCREED, AND FINISH THE CONCRETE IN ONE (1) COMPLETE PASS IN SUCH A MANNER THAT A MINIMUM OF HAND FINISHING WILL BE NECESSARY TO PROVIDE A DENSE AND HOMOGENEOUS CONCRETE SECTION. THE MACHINE SHALL SHAPE, VIBRATE, AND/OR EXTRUDE THE CONCRETE FOR THE FULL REQUIRED CONCRETE SECTION BEING PLACED.
 2. EXPANSION JOINTS REQ'D @ 50' INTERVALS (IF HAND FORMED), AT ALL RADII POINTS AT CONCRETE ENTRANCES AND CURB RETURNS, AT DROP INLETS, AT END OF WORK DAYS, AND/OR ALL COLD JOINTS. FILLER MATERIAL SHALL CONFORM TO ASTM C920 AND BE FURNISHED IN A SINGLE ONE-HALF INCH (1/2") THICK PIECE FOR FULL DEPTH AND WIDTH OF THE JOINT.
 3. CONTRACTION JOINTS MAY BE SAWCUT OR HANDFORMED. JOINTS SHALL BE 1/4" X CONCRETE THICKNESS IN DEPTH BY 1/8" WIDE AND SHALL BE 10' O.C.
 4. GUTTER THICKNESS SHALL MATCH ADJACENT PAVEMENT THICKNESS WHEN INSTALLED WITH CONCRETE PAVEMENT (SEE PLANS AND CONCRETE PAVEMENT DETAILS).
 5. VALLEY GUTTER ADJACENT TO CONCRETE PAVEMENT SHALL BE POURED WITH CONCRETE THAT HAS A COMPRESSIVE STRENGTH OF 4500 PSI AT 28 DAYS AND 800 PSI FLEXURAL STRENGTH AT 28 DAYS.
 6. CONTRACTOR SHALL ADD 1" DOWELS, 14" LONG, 12" O.C. AT ALL VALLEY GUTTERS AND OTHER FLAT SURFACES ADJACENT TO CONCRETE PAVEMENT UNLESS OTHERWISE DIRECTED BY THE OWNER'S REPRESENTATIVE.
 7. SEE GRADING/EARTHWORK NOTES AND SPECIFICATIONS FOR SUBGRADE REQUIREMENTS.
 8. WHEN CURB, CURB AND GUTTER AND/OR BAND CURB ARE REQUIRED ADJACENT TO NEW PAVEMENT, THE BASE LAYER THICKNESS SHALL VARY BENEATH THE CURB, CURB AND GUTTER OR, BASED ON THE REQUIRED PAVEMENT BUILDUP. MEASUREMENT ON UNIT PRICE CONTRACTS SHALL STILL BE MEASURED FROM ONE (1) FOOT BEHIND CURB AND THE THICKNESS. VARIATION CONSIDERED INCIDENTAL. THIS LAYER OF STONE SHALL ENSURE A GOOD, ALL WEATHER SUPPORT FOR THE CURB, CURB AND GUTTER, ETC.

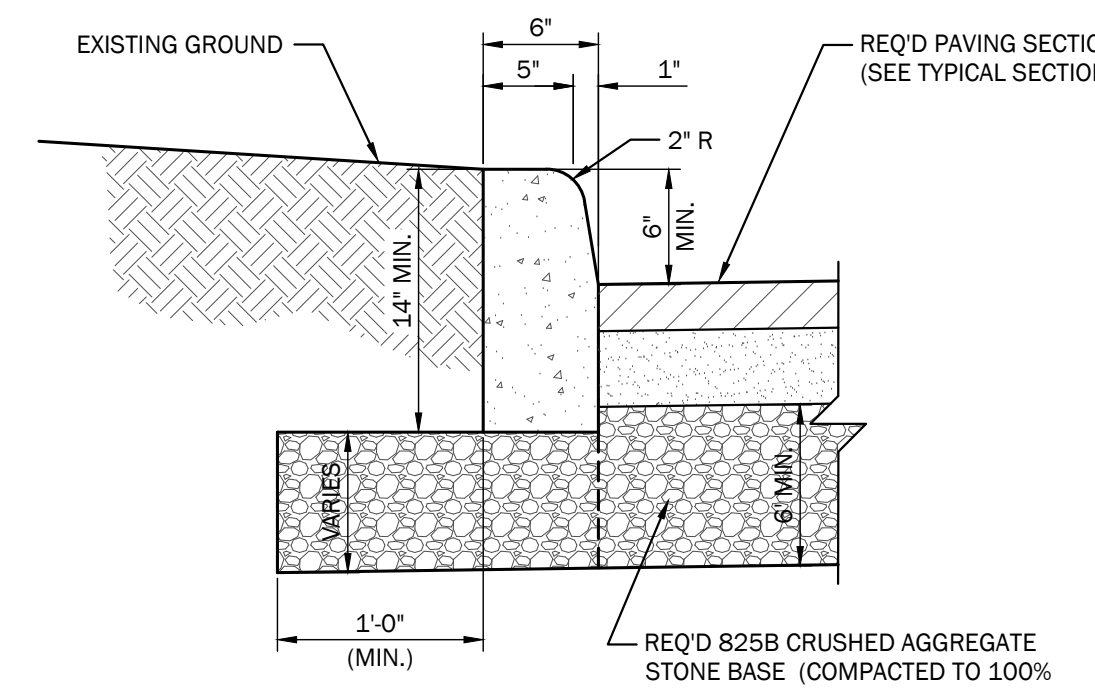

4 6" STANDUP CURB
NOT TO SCALE

- NOTES:
1. THE CONTRACTOR SHALL BE PERMITTED TO USE MACHINE PLACEMENT. THE MACHINE SHALL BE SO DESIGNED TO PLACE, SPREAD, CONSOLIDATE, SCREED, AND FINISH THE CONCRETE IN ONE (1) COMPLETE PASS IN SUCH A MANNER THAT A MINIMUM OF HAND FINISHING WILL BE NECESSARY TO PROVIDE A DENSE AND HOMOGENEOUS CONCRETE SECTION. THE MACHINE SHALL SHAPE, VIBRATE, AND/OR EXTRUDE THE CONCRETE FOR THE FULL REQUIRED CONCRETE SECTION BEING PLACED.
 2. EXPANSION JOINTS REQ'D @ 50' INTERVALS (IF HAND FORMED), AT ALL RADII POINTS AT CONCRETE ENTRANCES AND CURB RETURNS, AT DROP INLETS, AT END OF WORK DAYS, AND/OR ALL COLD JOINTS. FILLER MATERIAL SHALL CONFORM TO ASTM C920 AND BE FURNISHED IN A SINGLE ONE-HALF INCH (1/2") THICK PIECE FOR FULL DEPTH AND WIDTH OF THE JOINT.
 3. CONTRACTION JOINTS MAY BE SAWCUT OR HANDFORMED. JOINTS SHALL BE 1/4" X CONCRETE THICKNESS IN DEPTH BY 1/8" WIDE AND SHALL BE 10' O.C.
 4. CONTRACTOR SHALL ADD 1" DOWELS, 14" LONG, 12" O.C. AT ALL VALLEY GUTTERS AND OTHER FLAT SURFACES ADJACENT TO CONCRETE PAVEMENT UNLESS OTHERWISE DIRECTED BY THE OWNER'S REPRESENTATIVE.
 5. SEE GRADING/EARTHWORK NOTES AND SPECIFICATIONS FOR SUBGRADE REQUIREMENTS.
 6. WHEN CURB, CURB AND GUTTER AND/OR BAND CURB ARE REQUIRED ADJACENT TO NEW PAVEMENT, THE BASE LAYER THICKNESS SHALL VARY BENEATH THE CURB, CURB AND GUTTER OR, BASED ON THE REQUIRED PAVEMENT BUILDUP. MEASUREMENT ON UNIT PRICE CONTRACTS SHALL STILL BE MEASURED FROM ONE (1) FOOT BEHIND CURB AND THE THICKNESS. VARIATION CONSIDERED INCIDENTAL. THIS LAYER OF STONE SHALL ENSURE A GOOD, ALL WEATHER SUPPORT FOR THE CURB, CURB AND GUTTER, ETC.

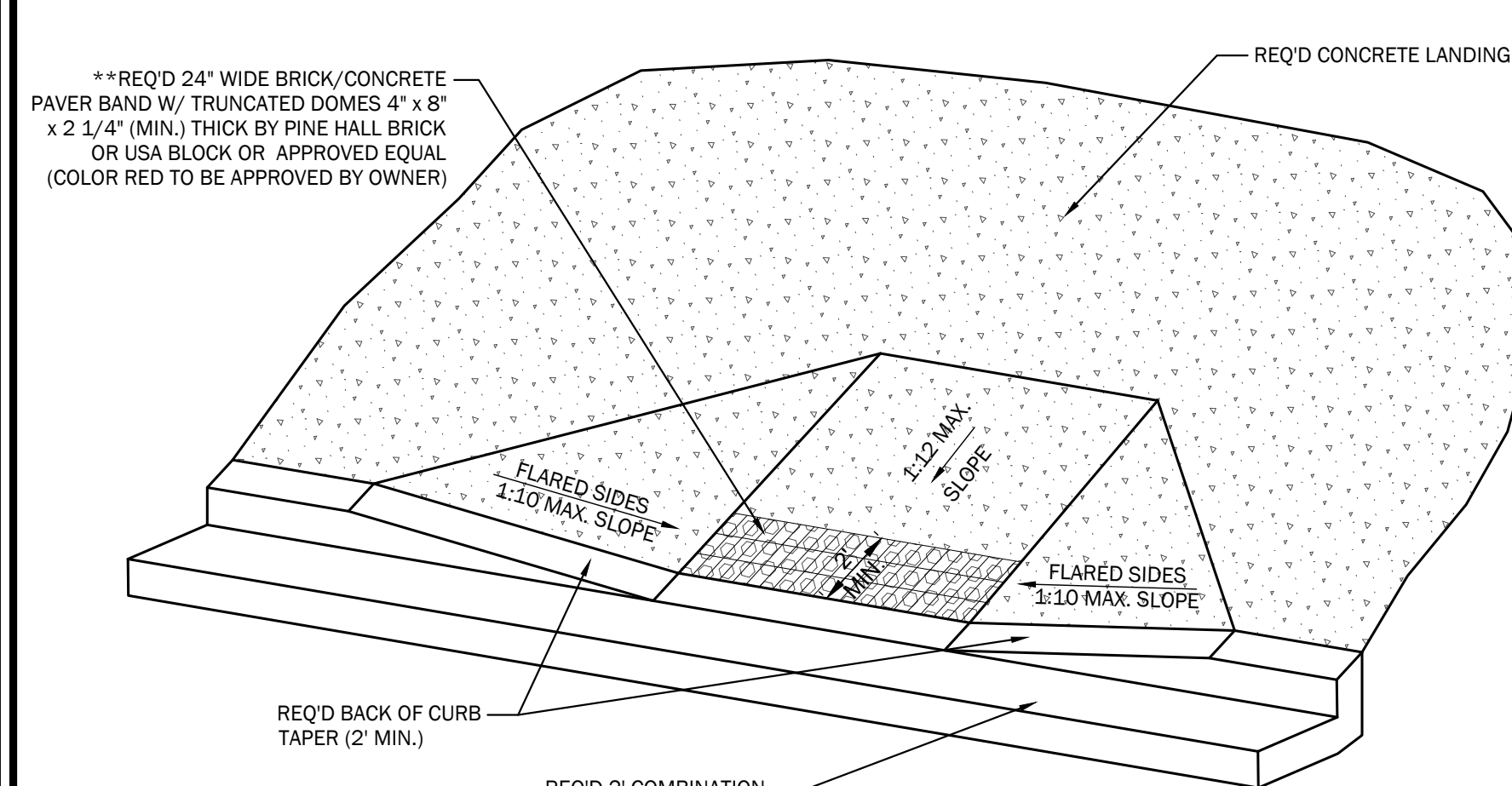

5 HANDICAP RAMP DETAILS (VARIOUS APPLICATIONS)
NOT TO SCALE

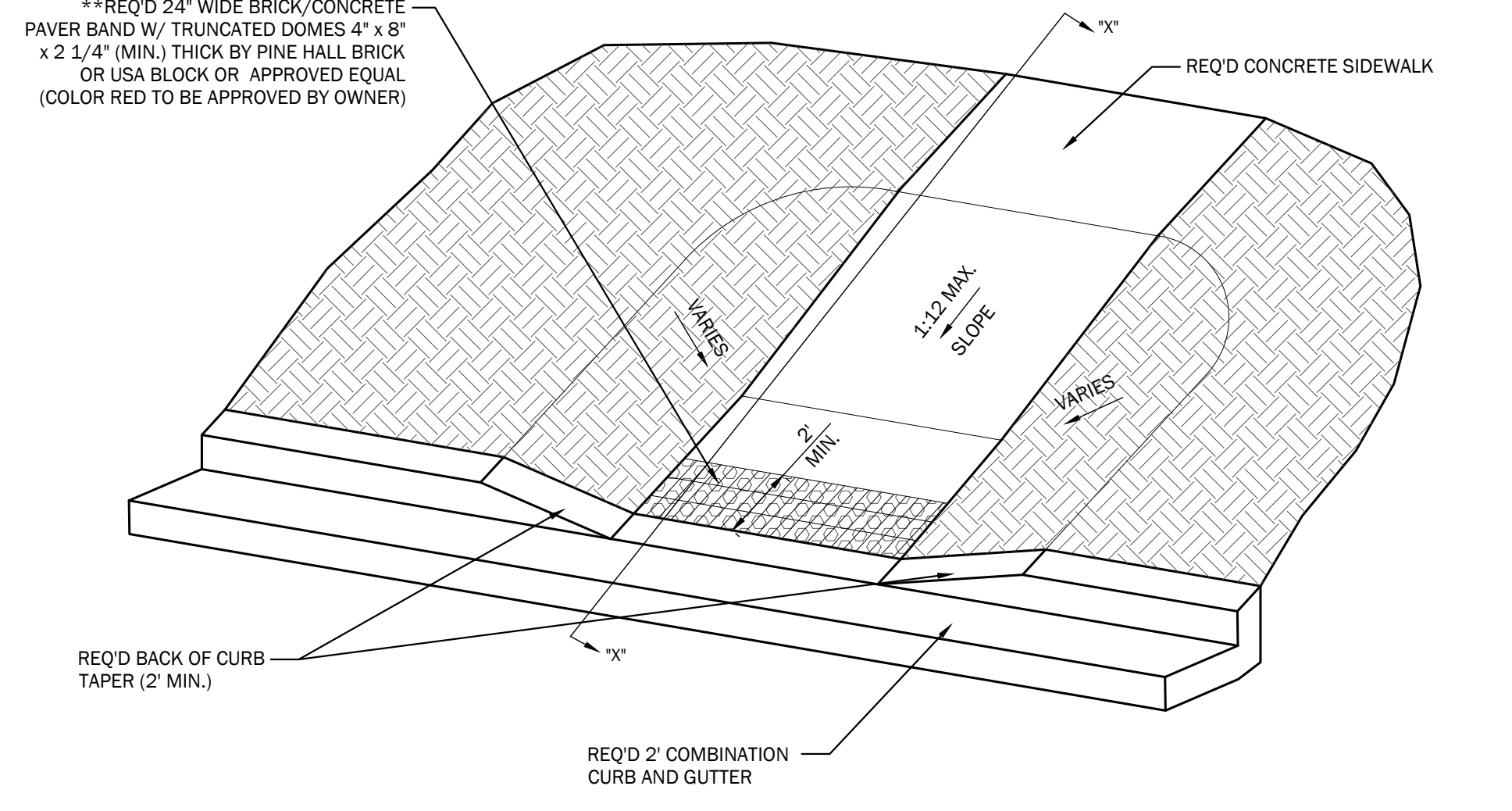

6 CONCRETE BAND
NOT TO SCALE

- NOTES:
1. CURB RAMP LENGTH DEPENDS ON THE HEIGHT OF CURBING.
 2. THE CONTRACTOR MUST MEET TRUNCATED DOME PATTERN DIMENSIONS ON ALL HANDICAP RAMPS AS SHOWN IN THE DETAIL.
 3. WHEN INSTALLING THE BRICK PAVERS THE CONTRACTOR SHALL USE THE 3/8" MORTAR/ GROUT BED WITH SAND SWEEP JOINT INSTALLATION METHOD SUITABLE FOR HIGH TRAFFIC AND DRIVE OVERS BY TURNING VEHICLES. SAND COLOR SHALL MATCH PAVERS.
 4. CONTRACTOR SHALL ACCOUNT FOR PAVEMENT THICKNESS AND MORTAR/GROUT BED THICKNESS TO ENSURE THAT AFTER INSTALLATION OVER THE CONCRETE SUBBASE THERE IS A FLUSH TRANSITION WITH THE BACK OF THE CONCRETE GUTTER.
 5. CONTRACTOR SHALL INSTALL AN ON-SITE SAMPLE HANDICAP RAMP AREA (MIN. 2' X 6') TO VERIFY THE BRICK, MORTAR AND SAND COLOR AND ESTABLISH THE QUALITY STANDARD FOR PAVEMENT INSTALLATION AND CONCRETE INSTALLATION THROUGHOUT THE PROJECT.
 6. REQUIRED SIDEWALK STONE BASE LAYER TO BE NO. 8910 OR DENSE GRADE BASE, COMPACTED TO 100% STANDARD PROCTOR. PLACE STONE BASE UNDER ALL CONCRETE SIDEWALK AND PAVERS AND CONCRETE SUB BASE.
 7. THE USE OF TRUNCATED DOME MATS MUST BE APPROVED BY THE OWNER'S REPRESENTATIVE IN ADVANCE OF ITS USE. INSTALLATION WITHOUT PRIOR APPROVAL SHALL RESULT IN REMOVAL/REPLACEMENT AT THE CONTRACTOR'S EXPENSE.
 8. THE CONTRACTOR SHALL SUBMIT AN ACTUAL BRICK PAVEMENT SAMPLE DURING MATERIAL SUBMITTALS.

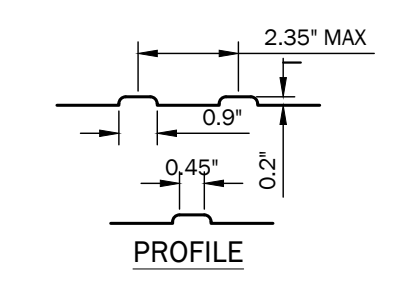

TRUNCATED DOME PATTERNS

- NOTES:
1. THE CONTRACTOR SHALL BE PERMITTED TO USE MACHINE PLACEMENT. THE MACHINE SHALL BE SO DESIGNED TO PLACE, SPREAD, CONSOLIDATE, SCREED, AND FINISH THE CONCRETE IN ONE (1) COMPLETE PASS IN SUCH A MANNER THAT A MINIMUM OF HAND FINISHING WILL BE NECESSARY TO PROVIDE A DENSE AND HOMOGENEOUS CONCRETE SECTION. THE MACHINE SHALL SHAPE, VIBRATE, AND/OR EXTRUDE THE CONCRETE FOR THE FULL REQUIRED CONCRETE SECTION BEING PLACED.
 2. EXPANSION JOINTS REQ'D @ 50' INTERVALS (IF HAND FORMED), AT ALL RADII POINTS AT CONCRETE ENTRANCES AND CURB RETURNS, AT DROP INLETS, AT END OF WORK DAYS, AND/OR ALL COLD JOINTS. FILLER MATERIAL SHALL CONFORM TO ASTM C920 AND BE FURNISHED IN A SINGLE ONE-HALF INCH (1/2") THICK PIECE FOR FULL DEPTH AND WIDTH OF THE JOINT.
 3. CONTRACTION JOINTS MAY BE SAWCUT OR HANDFORMED. JOINTS SHALL BE 1/4" X CONCRETE THICKNESS IN DEPTH BY 1/8" WIDE AND SHALL BE 10' O.C.
 4. CONTRACTOR SHALL ADD 1" DOWELS, 14" LONG, 12" O.C. AT ALL VALLEY GUTTERS AND OTHER FLAT SURFACES ADJACENT TO CONCRETE PAVEMENT UNLESS OTHERWISE DIRECTED BY THE OWNER'S REPRESENTATIVE.
 5. SEE GRADING/EARTHWORK NOTES AND SPECIFICATIONS FOR SUBGRADE REQUIREMENTS.
 6. WHEN CURB, CURB AND GUTTER AND/OR BAND CURB ARE REQUIRED ADJACENT TO NEW PAVEMENT, THE BASE LAYER THICKNESS SHALL VARY BENEATH THE CURB, CURB AND GUTTER OR, BASED ON THE REQUIRED PAVEMENT BUILDUP. MEASUREMENT ON UNIT PRICE CONTRACTS SHALL STILL BE MEASURED FROM ONE (1) FOOT BEHIND CURB AND THE THICKNESS. VARIATION CONSIDERED INCIDENTAL. THIS LAYER OF STONE SHALL ENSURE A GOOD, ALL WEATHER SUPPORT FOR THE CURB, CURB AND GUTTER, ETC.

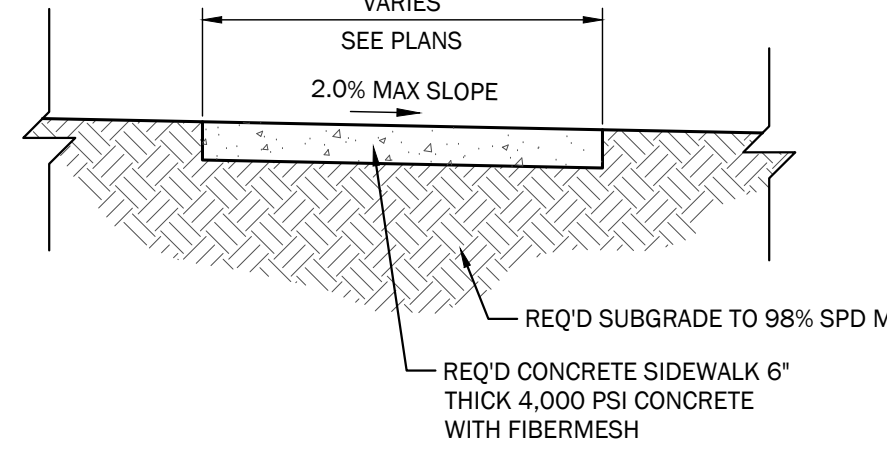

7 CONCRETE SIDEWALK
NOT TO SCALE

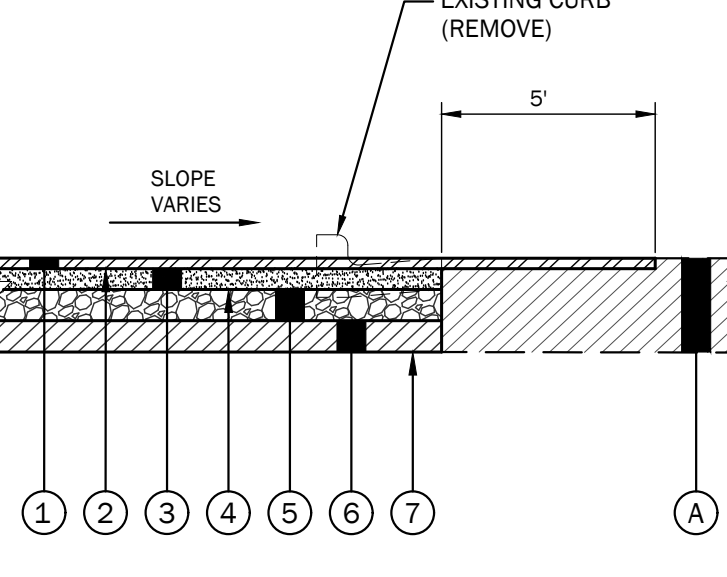

8 TYPICAL ASPHALT PAVEMENT MILLING AND PLANING
NOT TO SCALE

- 1 REQ'D: SUPERPAVE BITUMINOUS CONCRETE WEARING SURFACE LAYER, 1/2" MAXIMUM AGGREGATE SIZE MIX (ALDOT 424A)(1.5" COMPACTED THICKNESS)
- 2 REQ'D: TACK COAT (TRACKLESS TACK) (ALDOT 405A)(0.10 GAL/SY)
- 3 REQ'D: SUPERPAVE BITUMINOUS CONCRETE BINDER UPPER LAYER, 1" MAXIMUM AGGREGATE SIZE MIX (ALDOT 424B)(2.5" COMPACTED THICKNESS)
- 4 REQ'D: PRIME COAT "A" (ALDOT SECTION 401D)
- 5 REQ'D: CRUSHED AGGREGATE STONE BASE COURSE (ALDOT 825B)(8" COMPACTED THICKNESS) (COMPACTED TO 100% ASTM D 698)
- 6 REQ'D: SUBGRADE (ROADBED PROCESSED, COMPACTED TO 98% ASTM D 698) (6" MIN THICKNESS)(AS DIRECTED BY THE OWNER'S REPRESENTATIVE)
- 7 REQ'D: UNCLASSIFIED/BORROW EXCAVATION (COMPACTED TO 98% ASTM D 698)
- 8 EXISTING ASPHALT PAVEMENT (RETAIN)

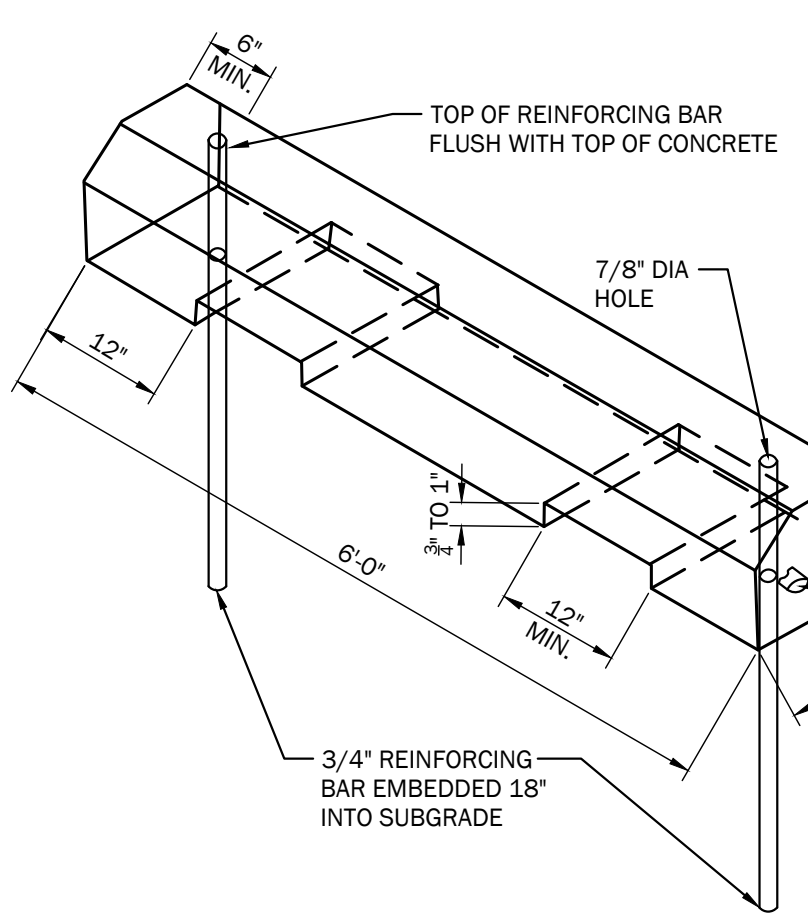

9 PRECAST CONCRETE PARKING BUMPER
NOT TO SCALE



BILL WHITTAKER, P.C.
ARCHITECTURE
236 MARTIN STREET
ANNISTON, AL 36206
256-689-0238
WWW.BILLWARCH.COM

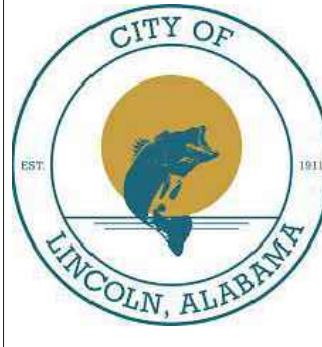

NEW CITY OF LINCOLN
POLICE DEPARTMENT
LINCOLN, ALABAMA



OWNER
City of Lincoln
150 Magnolia St.
Lincoln, AL 35506
256-753-7777
Attn: Lew Walton

ARCHITECT
Bill Whittaker, P.C.
Architecture
236 Martin Street
Anniston, AL 36208
Attn: Bill Whittaker

CIVIL ENGINEER
TTL
10 Inverness Center Pkwy
Suite 350
Hoover, AL 35242
256-441-2232
Attn: Tim Roberts

STRUCTURAL ENGINEER
Barnett, Jones, Wilson
125 16th St N
Pell City, AL 35125
205-884-5334
Attn: Jeremy Deal

MECHANICAL/PLUMBING/FIRE
PROTECTION ENGINEER
Whorton Engineering, Inc.
25 Summerfield Gate Road
Anniston, AL 36205
256-820-8987
Attn: Randy Whorton

ELECTRICAL ENGINEER
Hays Cheatewood Consulting
P.O. Box 250
Prison, AL 35126
256-842-2696
Attn: Tony Dodd

ISSUE:
03.11.25
BID

JOB NO.
24001
DESCRIPTION:
STANDARD
DETAILS

SHEET

C9.1



10 Inverness Center Parkway, Suite 350
Hoover, AL 35242
205.526.3970 | www.ttlusa.com

Drawn By: J S
Date: 03/28/25
Checked By: T R
Job No.: 24-11-00421.00
File Name: 240421.Sheet C9 01 Details.dwg

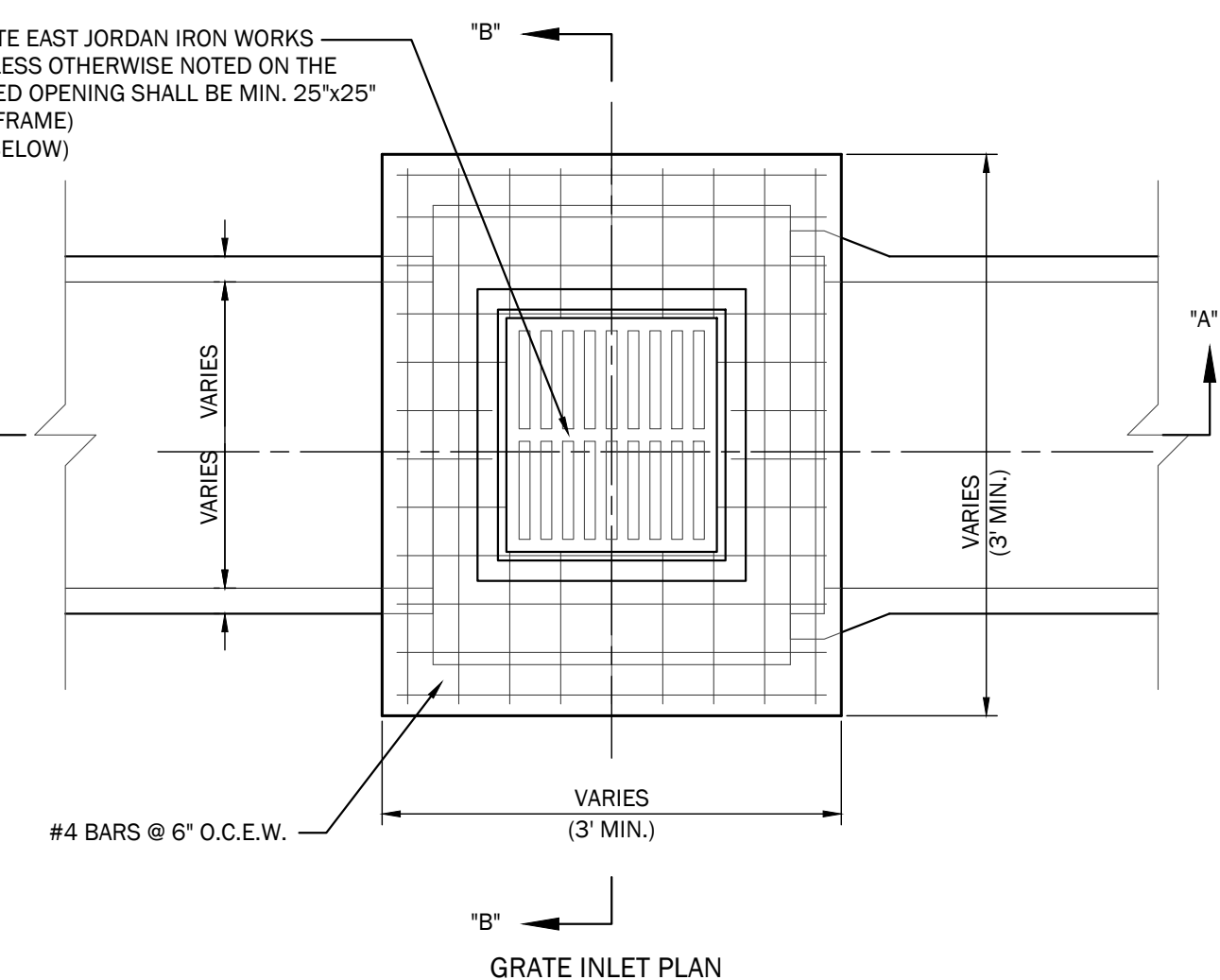
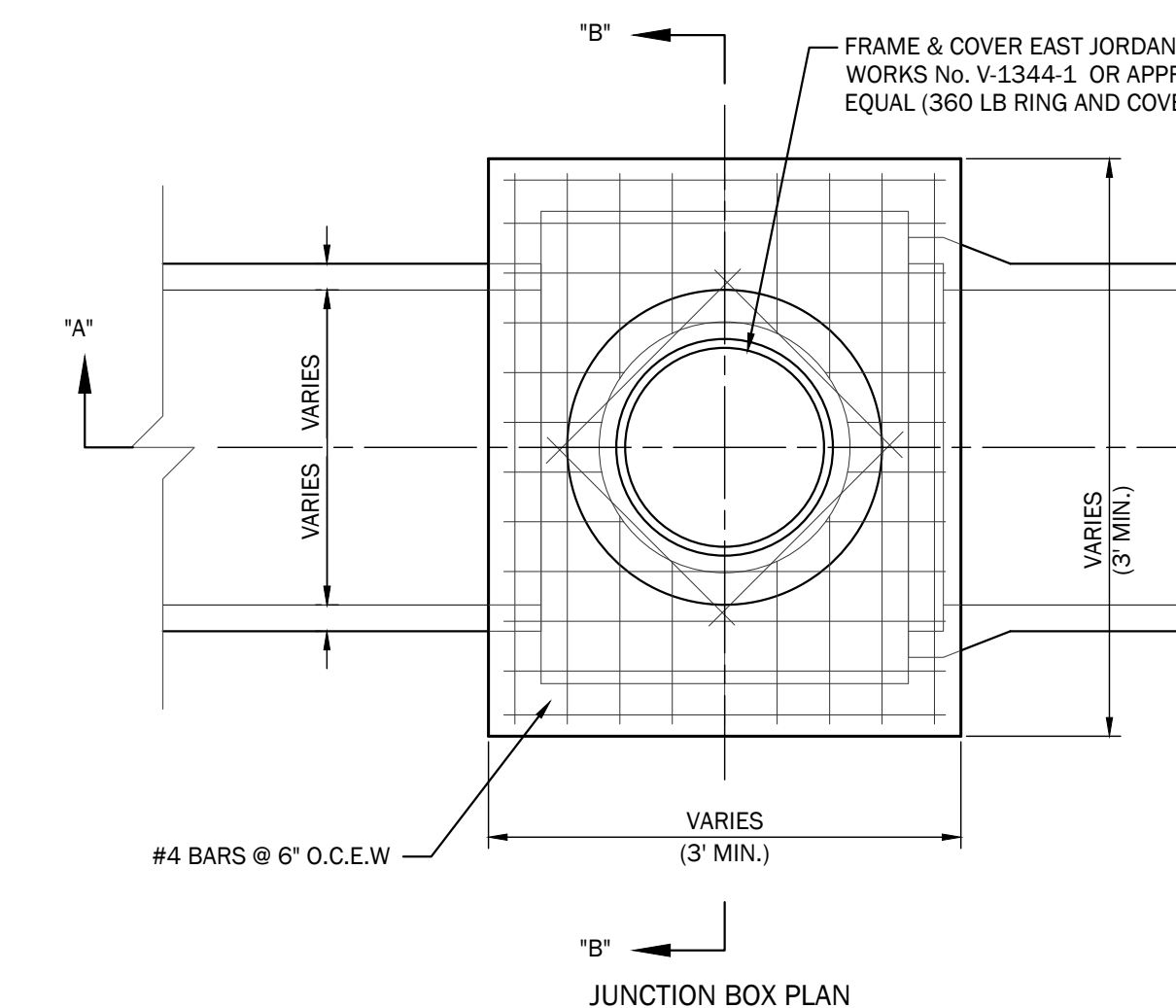
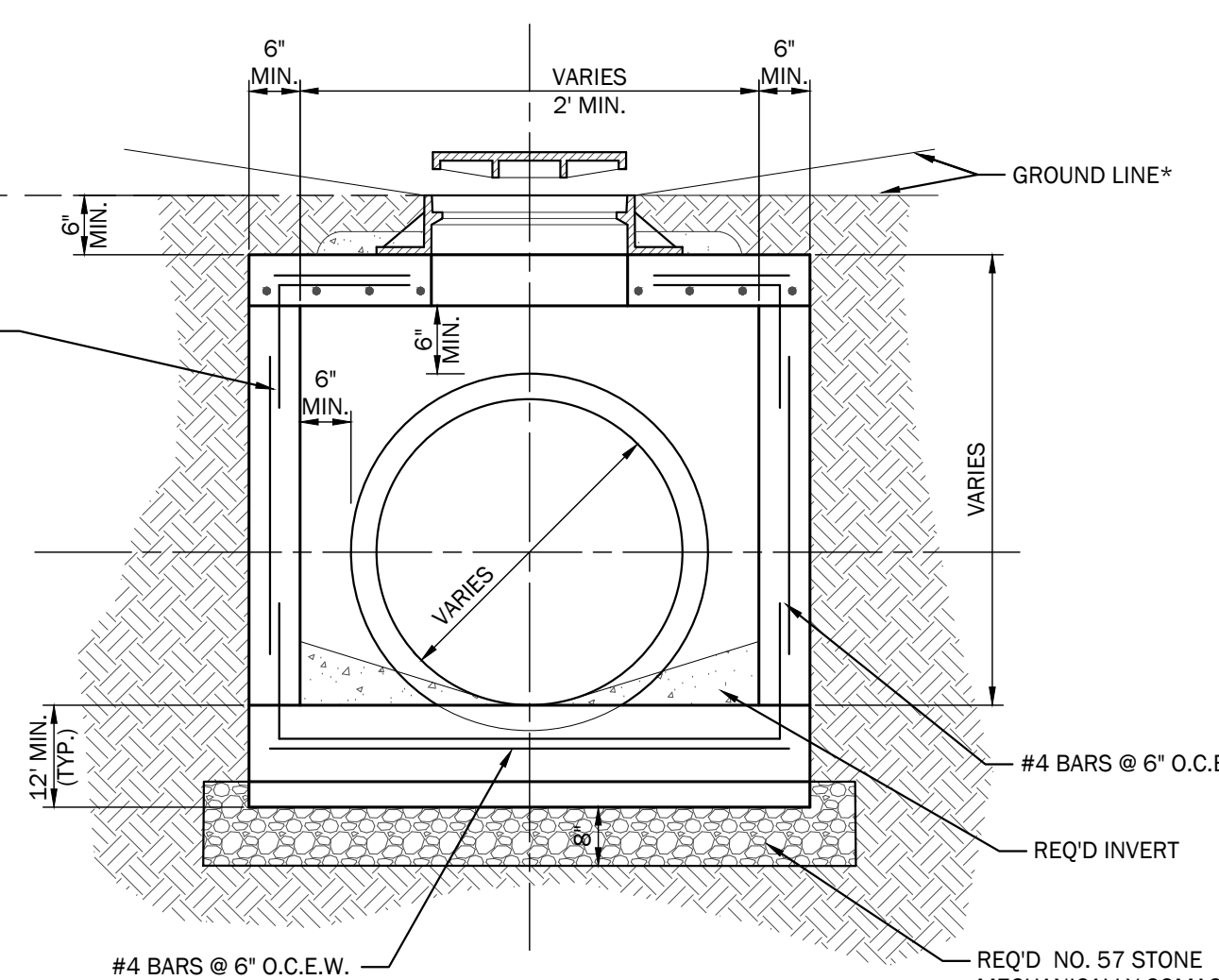
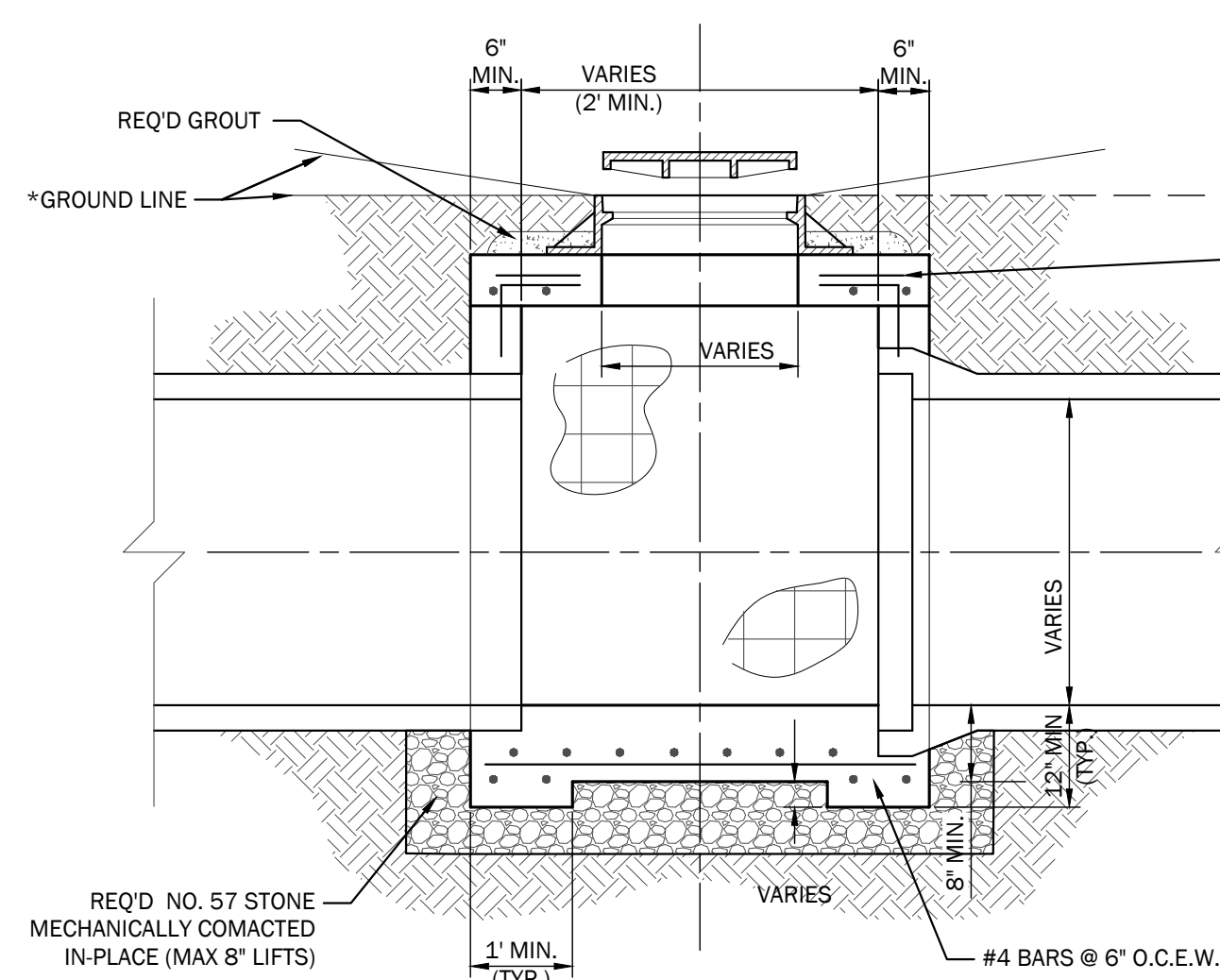
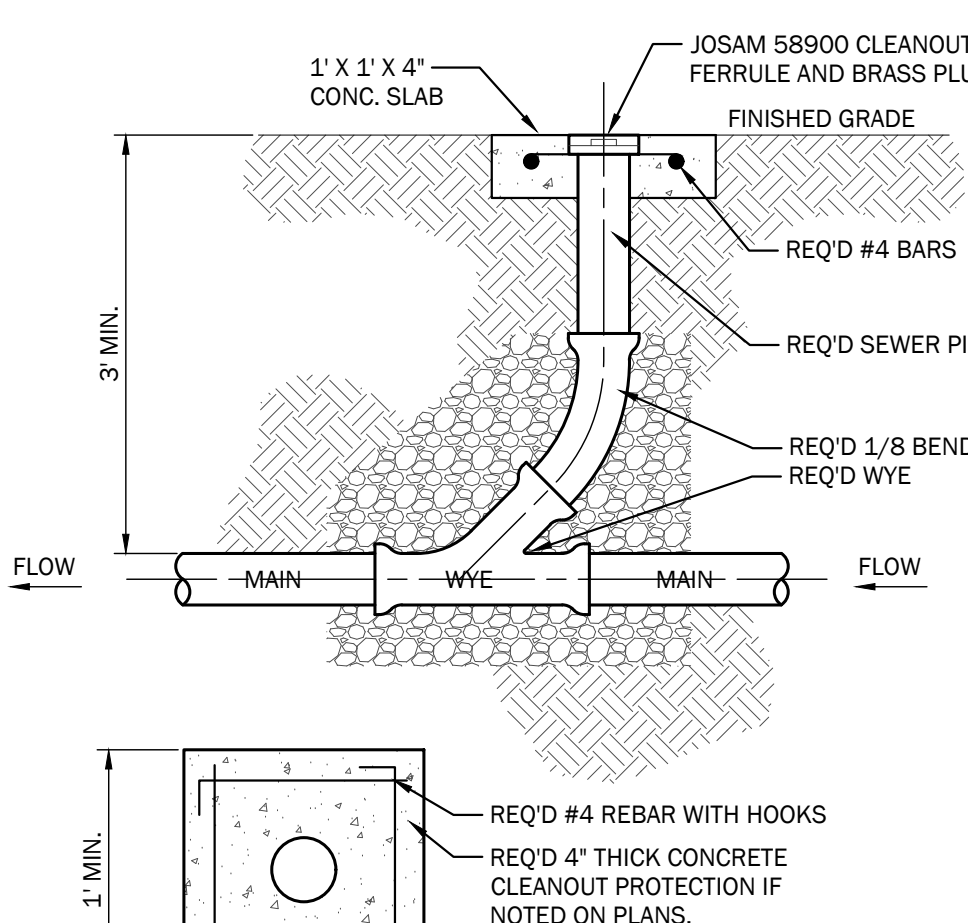
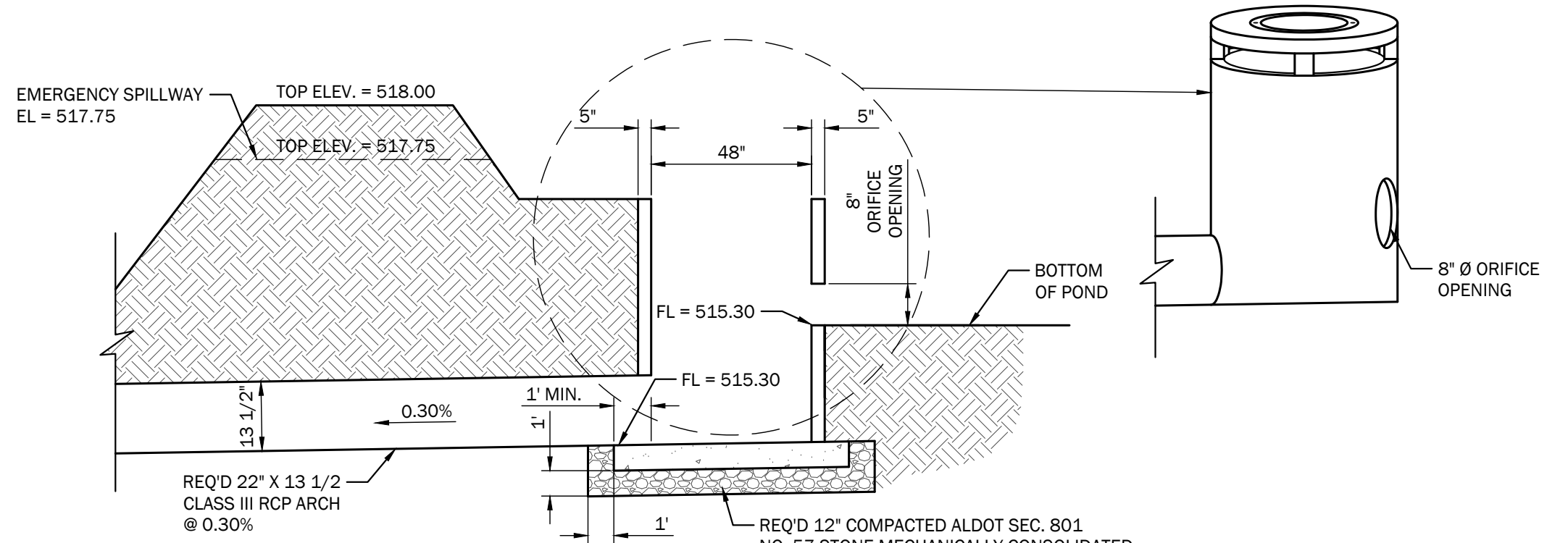
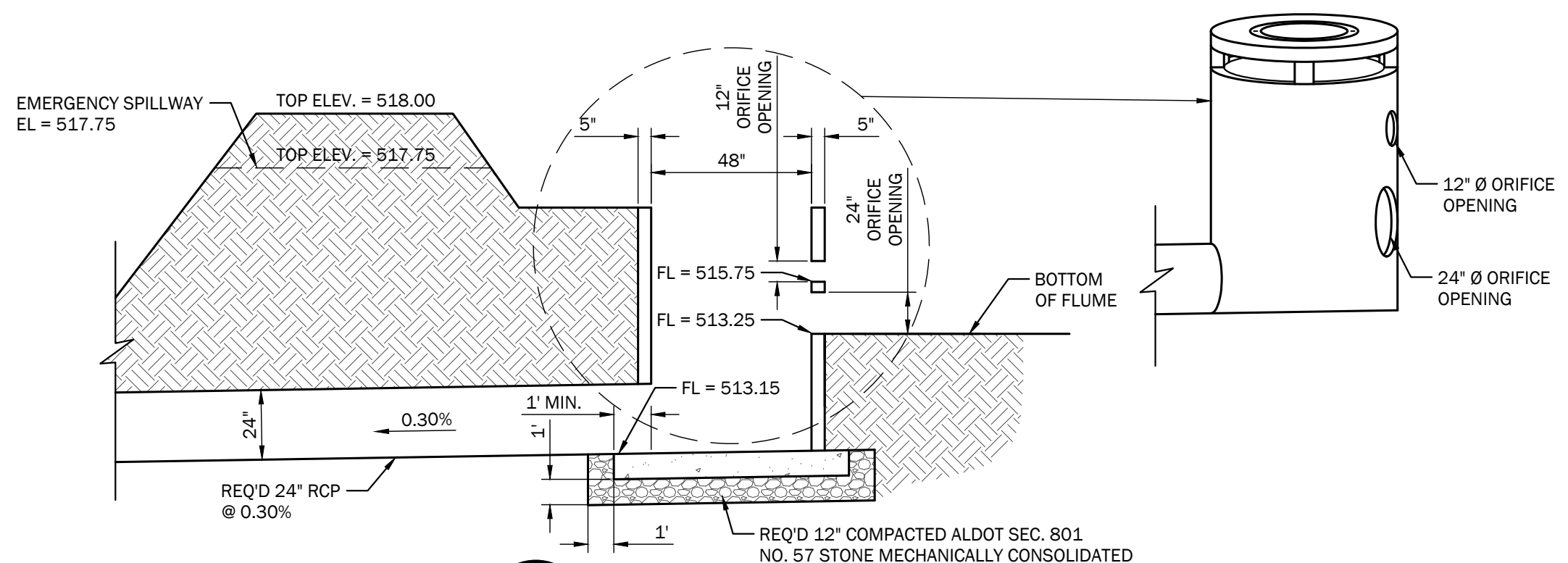
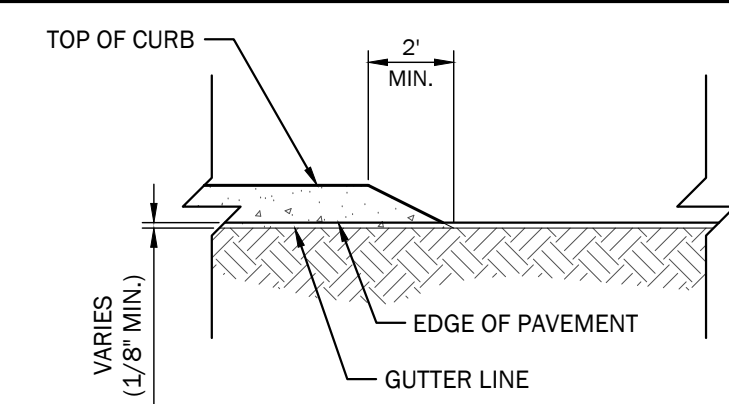
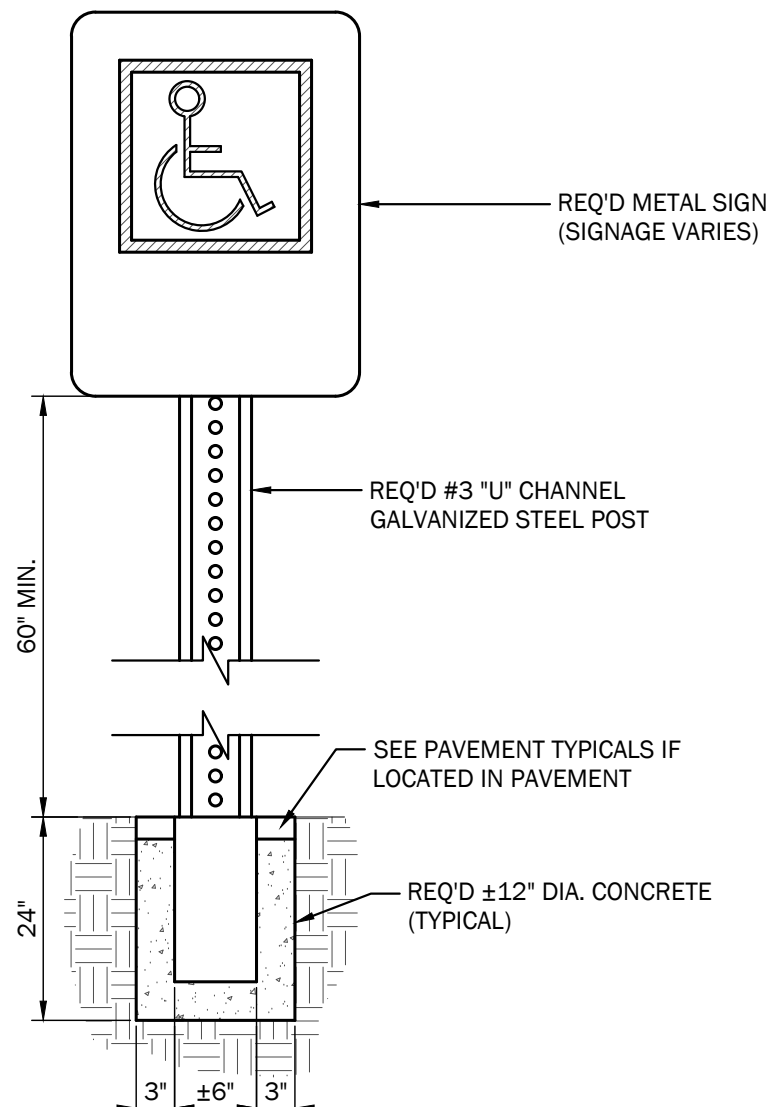
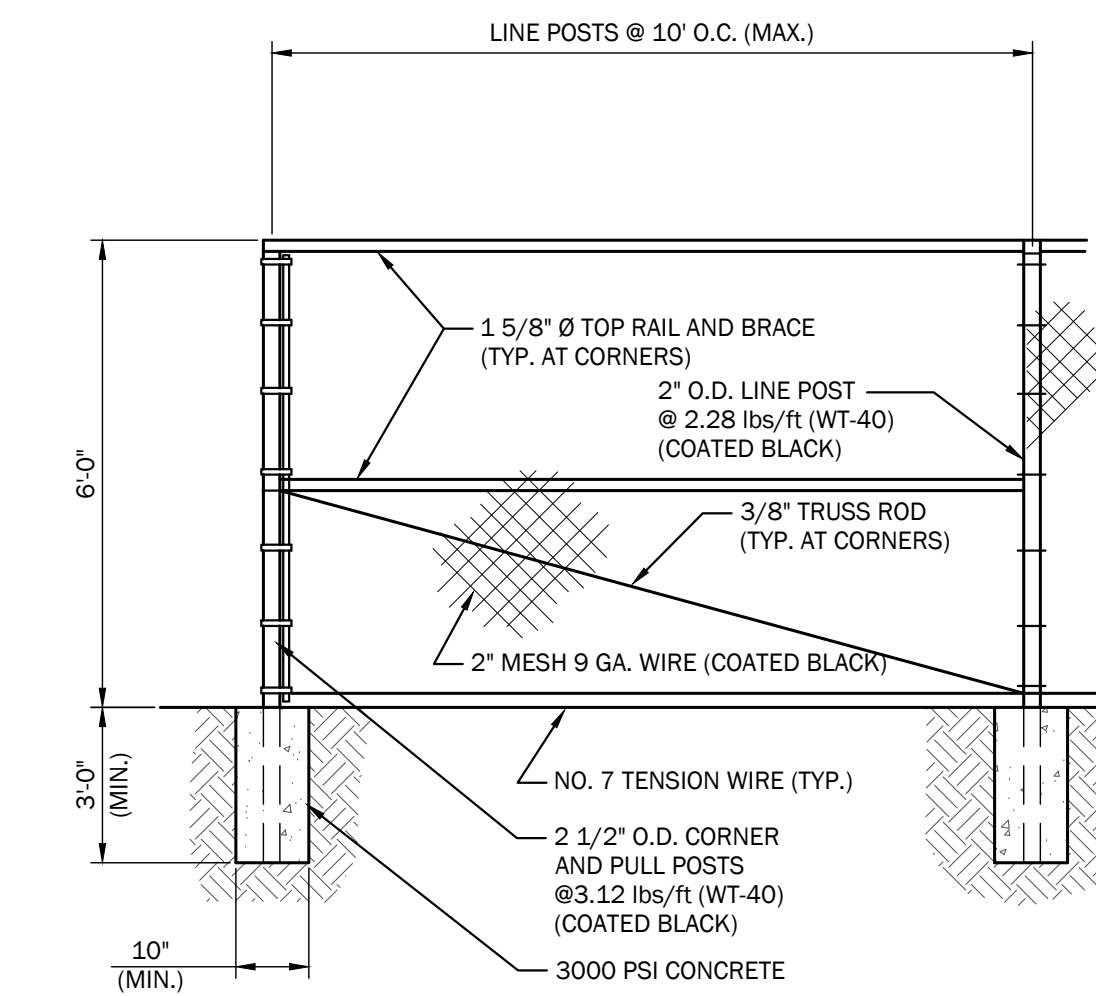
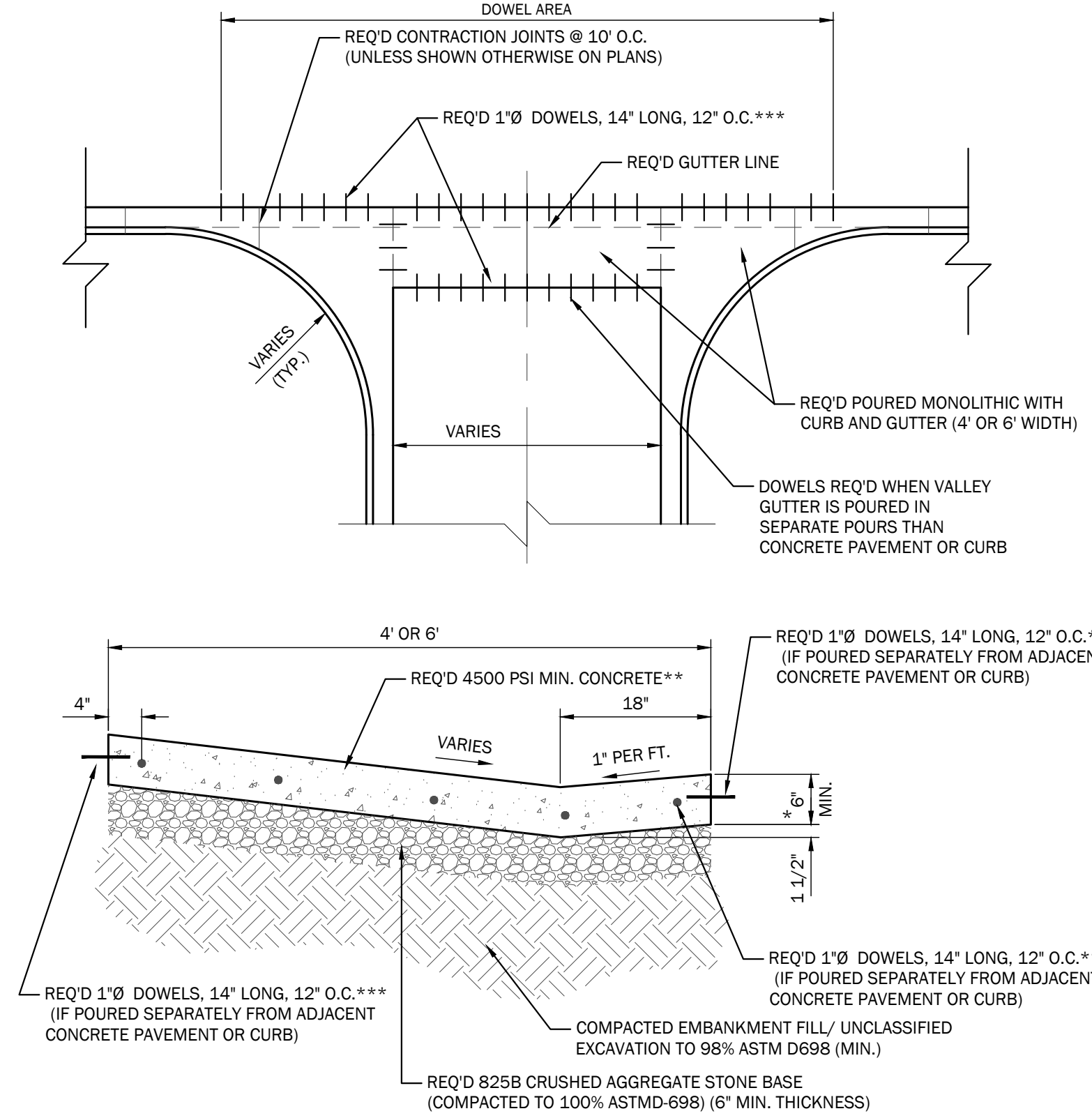
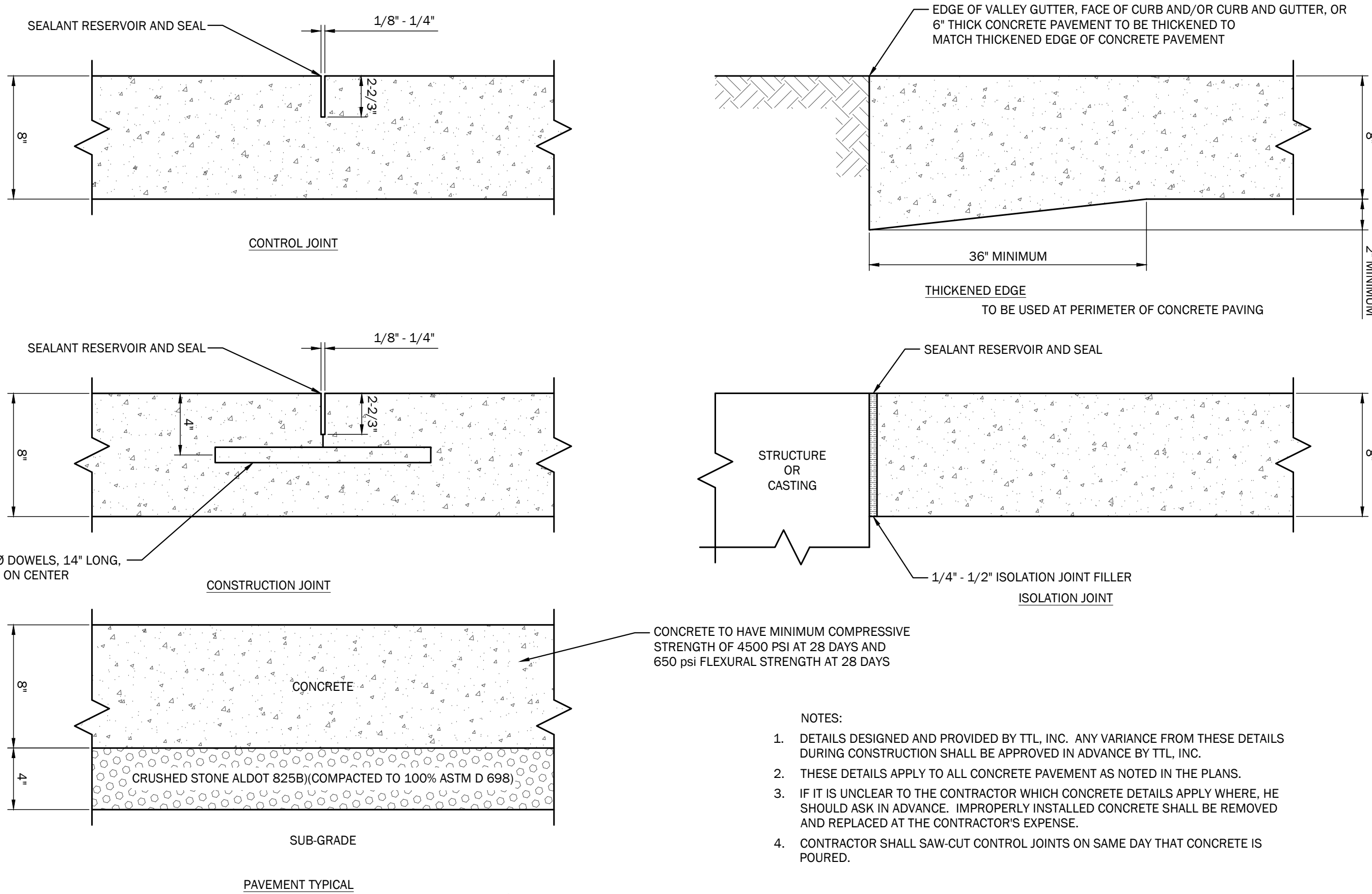

NOTES FOR ALL CONCRETE STORM DRAIN STRUCTURES:
1. USE MIN. 3000 P.S.I. CONCRETE AND DEFORMED REINFORCING STEEL TO CONSTRUCT THIS ITEM.
2. SHAPE BOTTOM TO FLOW LINE OF PIPES.
3. STEPS ARE REQUIRED FOR ALL STRUCTURES OVER 4 FEET IN DEPTH MEASURED FROM TOP OF BOX TO INVERT OUT. STEP SPACING SHALL BE AS DIRECTED BY THE ENGINEER.
4. ALL CONCRETE BOXES SHALL INCLUDE FORMED INVERTS AND RING AND COVERS OF THE TYPE SPECIFIED.
*5. GROUND LINE SHALL BE SLOPED TOWARD GRATE INLET TOP. GROUND LINE SHALL BE SLOPED AWAY FROM JUNCTION BOX TOP.
6. THE CONTRACTOR SHALL REFER TO SPECIAL DRAWING NO. JB-620-B OF THE ALDOT SPECIAL AND STANDARD DRAWINGS, LATEST EDITION, FOR DIMENSIONS AND OTHER INFORMATION. NECESSARY TO CONSTRUCT THIS ITEM.
7. WHEN INSTALLING A SOLID TOP FOR JUNCTION BOX OR HOLED TOP FOR GRATE INLET ON AN EXISTING STRUCTURE, THE CONTRACTOR SHALL DOWEL INTO THE TOP OF THE EXISTING STRUCTURE WALLS WITH 12" LONG #5 BARS AT 6" O.C. ALONG THE PERIMETER OF THE STRUCTURE TO ATTACH THE NEW TOP. THE CONTRACTOR SHALL APPLY AN APPROVED EPOXY FOR THE DOWEL INSTALLATIONS. THE TOP REINFORCEMENTS SHALL THEN BE TIED TO THESE DOWELS. PREPARATION OF THE EXISTING CONCRETE SHALL FOLLOW THE CONCRETE SPECIFICATIONS.
8. FRAME SHALL BE EIJM MODEL V5628-2 & GRATE SHALL BE EIJM MODEL V5726, OR APPROVED EQUAL.
9. IF THE CONTRACTOR CHOOSES TO USE A STANDARD PRECAST MANHOLE FOR THE DRAINAGE STRUCTURE, THEN HE SHALL REFERENCE THE STANDARD PRECAST MANHOLE DETAIL FOR ALL REQUIREMENTS.

10 JUNCTION BOX & GRATE INLET
NOT TO SCALE

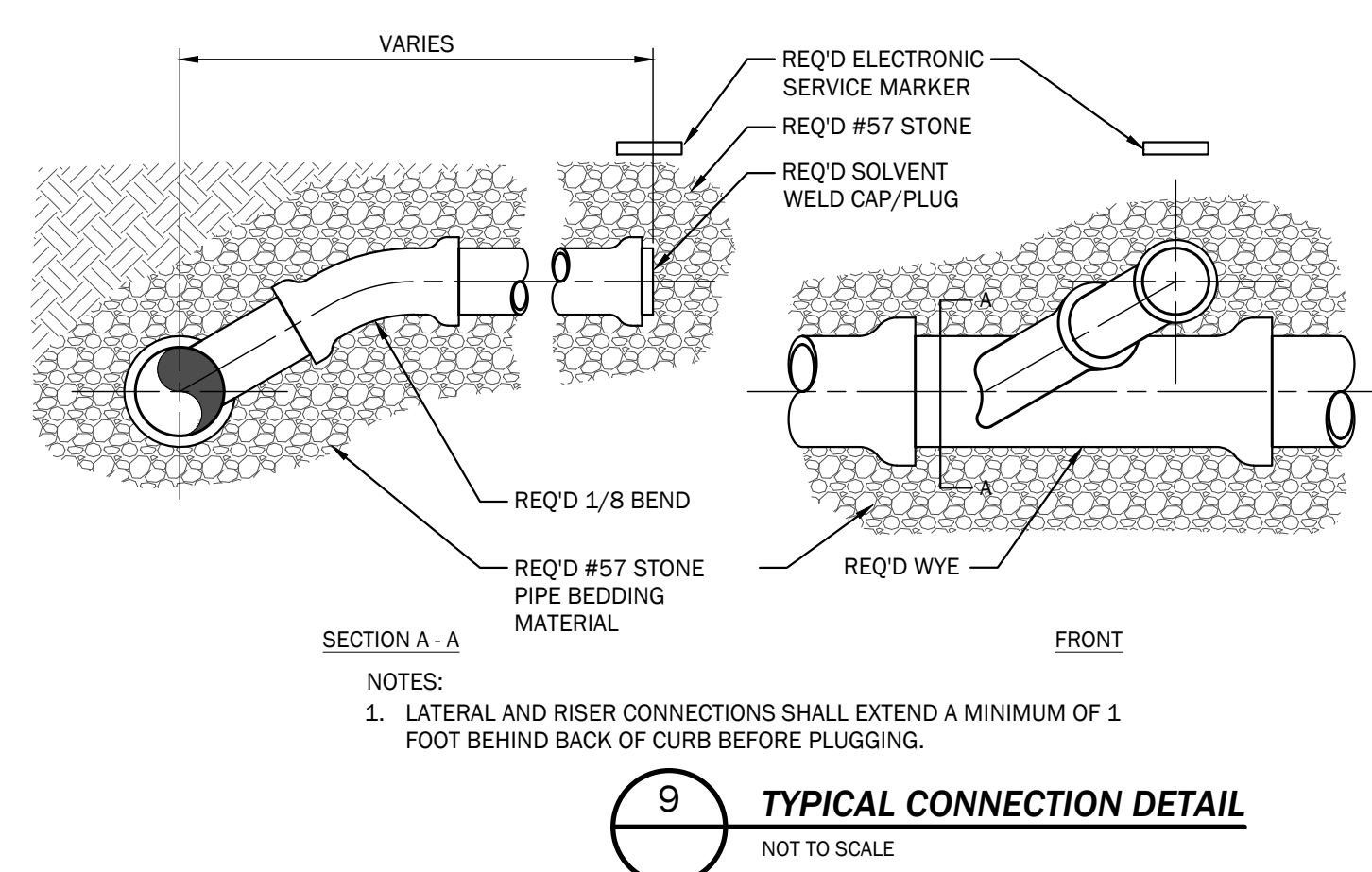

BILL WHITTAKER, P.C. ARCHITECTURE
236 MARTIN STREET
ANNISTON, AL 36206
256-689-0281
WWW.BILLWARCH.COM

CITY OF LINCOLN, ALABAMA

**NEW CITY OF LINCOLN
POLICE DEPARTMENT
LINCOLN, ALABAMA**

POLICE
CITY OF LINCOLN
ALABAMA

OWNER
City of Lincoln
150 Magnolia St.
Lincoln, AL 35596
256-763-7777
Attn: Lew Watson

ARCHITECT
Bill Whittaker, P.C. Architecture
236 Martin Street
Anniston, AL 36206
Attn: Bill Whittaker

CIVIL ENGINEER
TTL
10 Inverness Center Pkwy
Suite 350
Hoover, AL 35242
256-441-2232
Attn: Tim Roberts

STRUCTURAL ENGINEER
Barnett, Jones, Wilson
125 18th St N
Pvt City, AL 35125
205-884-5334
Attn: Jeremy Deal

MECHANICAL/PLUMBING/FIRE PROTECTION ENGINEER
Whorton Engineering, Inc.
25 Sunnyside Gate Road
Anniston, AL 36205
256-820-9897
Attn: Randy Whorton

ELECTRICAL ENGINEER
Hays Chathamwood Consulting
P.O. Box 250
Prison, AL 35126
256-842-2696
Attn: Tony Dodd

ISSUE:
03.31.25
BID

JOB NO:
24001

DESCRIPTION:
STANDARD
DETAILS

SHEET
C9.2

TTL
10 Inverness Center Parkway, Suite 350
Hoover, AL 35242
205.526.3970 | www.ttlusa.com

Drawn By: J S
Date: 03/28/25
File Name: 240421.Sheet C9 01 Details.dwg

Checked By: T R
Job No.: 24-11-00421.00
4/2/2025

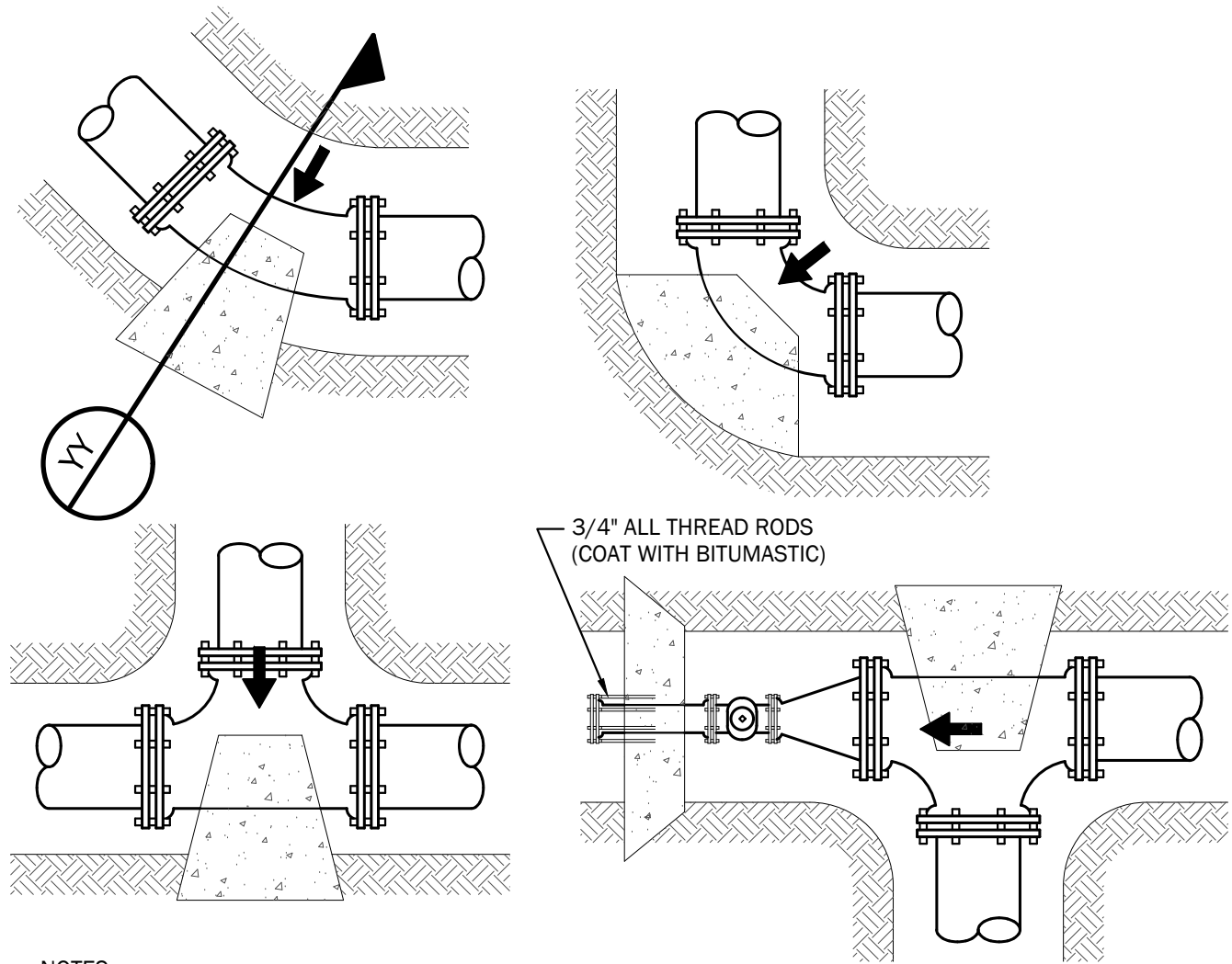

- NOTES:
- THRUST BLOCKING SHALL BE POURED AGAINST UNDISTURBED EARTH.
 - CONCRETE SHALL BE KEPT CLEAR OF JOINT AND JOINT ACCESSORIES.
 - BEARING AREA OF THRUST BLOCKS ARE BASED ON 150 PSI TEST PRESSURE AND AN ALLOWABLE SOIL BEARING OF 2000 PSF. BEARING AREA VALUES SHALL BE ADJUSTED IF THE SPECIFICATIONS REQUIRE A DIFFERENT TEST PRESSURE OR ALLOWABLE SOIL BEARING. PROVIDE ADDITIONAL AREA IF DICTATED BY THE CONDITIONS ACTUALLY ENCOUNTERED.
 - ANY SPECIAL THRUST BLOCKING DETAILED ON THE PLANS SHALL SUPERSEDE THIS DETAIL.
 - VERTICAL BENDS THAT REQUIRE A THRUST BLOCK VOLUME GREATER THAN 5 C.Y. REQUIRE SPECIAL BLOCKING DETAILS.
 - ALL PRESSURE PIPE 3 INCHES IN DIAMETER AND OVER SHALL BE PROVIDED WITH CONCRETE THRUST RESTRAINTS.

1 THRUST BLOCKING DETAILS & NOTES
NOT TO SCALE

TABLE "A"
BEARING AREA FOR THRUST BLOCKS SHALL BE ADJUSTED TO MATCH FIELD CONDITIONS ENCOUNTERED.

DIA. (IN.)	MINIMUM BEARING AREA OF THRUST BLOCKS (SQ. FT.)				
	TEE, WYE, PLUG, CAP	90° BEND PLUGGED CROSS	45° BEND	22 1/2° BEND	11 1/4° BEND
4	1.3	2.0	1.0	—	—
6	2.8	4.0	2.0	1.0	1.0
8	4.8	6.8	3.7	1.9	1.4
10	7.3	10.3	5.5	2.8	2.0
12	10.3	14.5	7.8	4.0	2.7
14	13.8	19.5	10.6	5.4	3.5
16	17.8	25.2	13.6	6.9	4.4
18	22.4	31.7	17.1	8.7	5.4
20	27.5	38.9	21.0	10.7	6.9
24	39.2	55.4	30.0	15.3	9.9
30	60.3	85.3	46.2	23.5	14.8
36	86.4	122.2	66.1	33.7	21.8
42	116.6	164.9	89.3	45.5	29.7
48	155.0	214.9	116.3	59.3	37.6
54	192.0	271.6	147.0	74.9	47.6

MINIMUM REQUIRED BEARING AREA FOR CONCRETE THRUST BLOCKS

FITTING SIZE	MINIMUM VOLUME OF THRUST BLOCK IN CUBIC YARDS (VERTICAL BENDS)		
	45° BEND	22 1/2° BEND	11 1/4° BEND
4	1.1	0.4	0.2
6	2.7	1.0	0.4
8	4.0	1.5	0.7
10	6.0	2.3	0.9
12	8.5	3.2	1.3
14	11.5	4.3	1.8
16	14.8	5.6	2.3

STEEL RODS OVER FITTING AND EMBEDDED IN CONCRETE.
COAT WITH BITUMASTIC. (SEE TABLE TO THE RIGHT FOR
SIZES AND EMBEDMENT.)

FITTING SIZE	ROD SIZE	EMBEDMENT SIZE
12" and less	6	30"
14" - 16"	8	36"

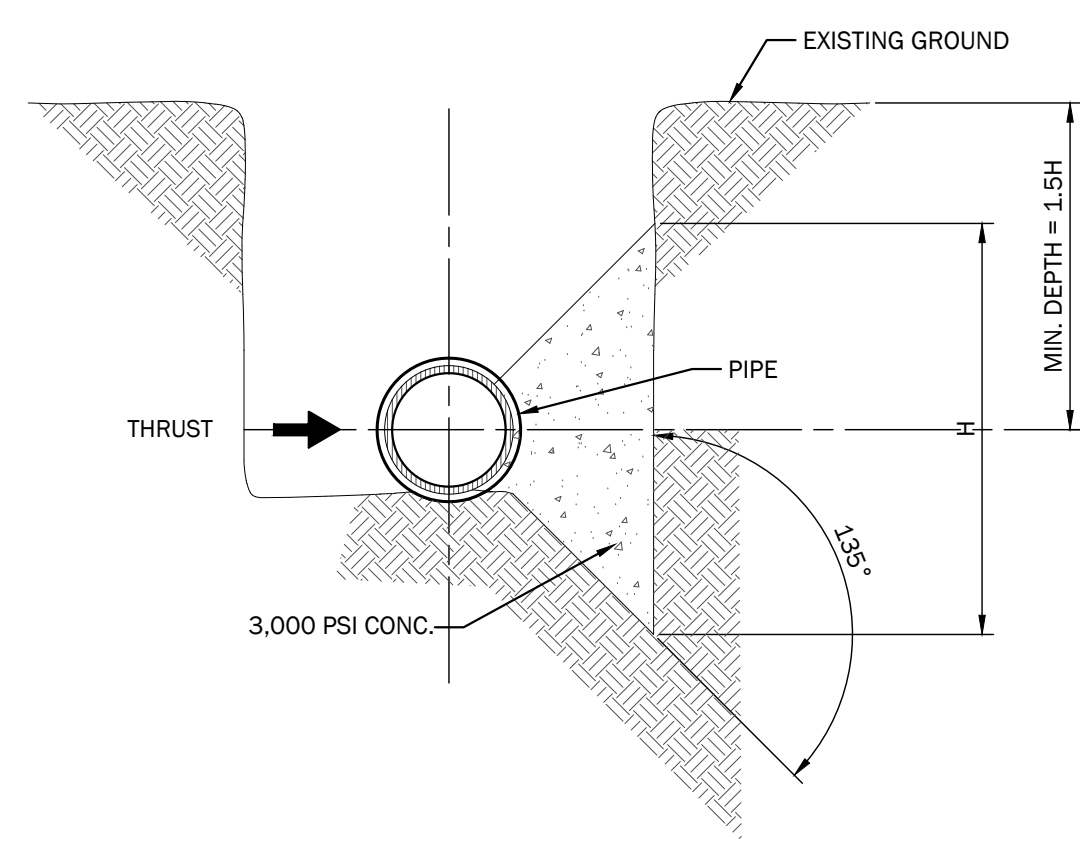

YY TYP. SECTION @ THRUST BLOCKS
NOT TO SCALE

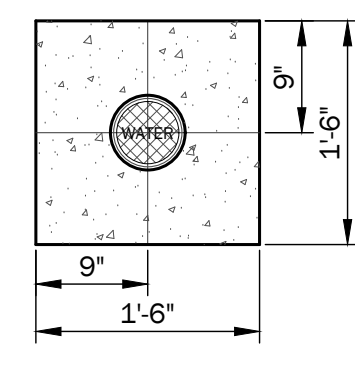

2 GATE VALVE AND BOX DETAIL
NOT TO SCALE

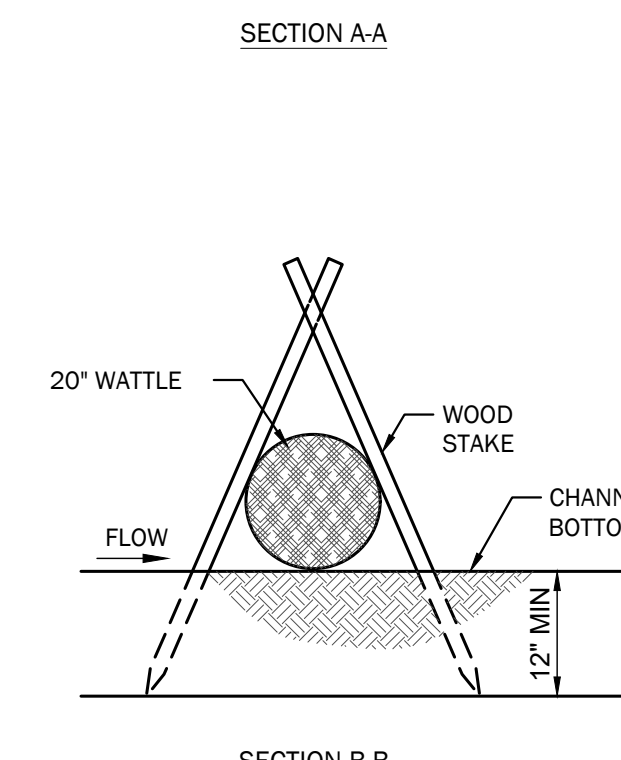
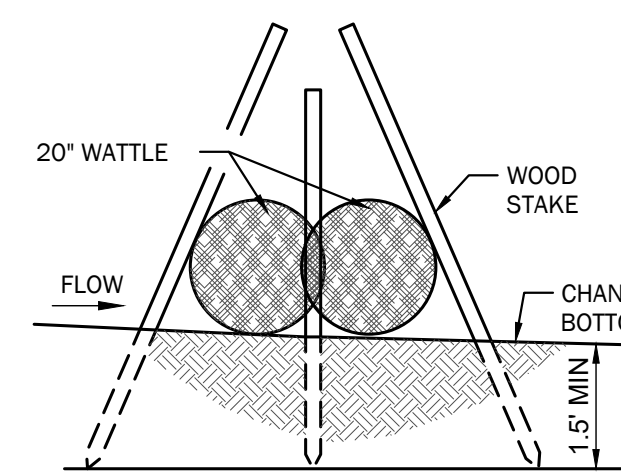
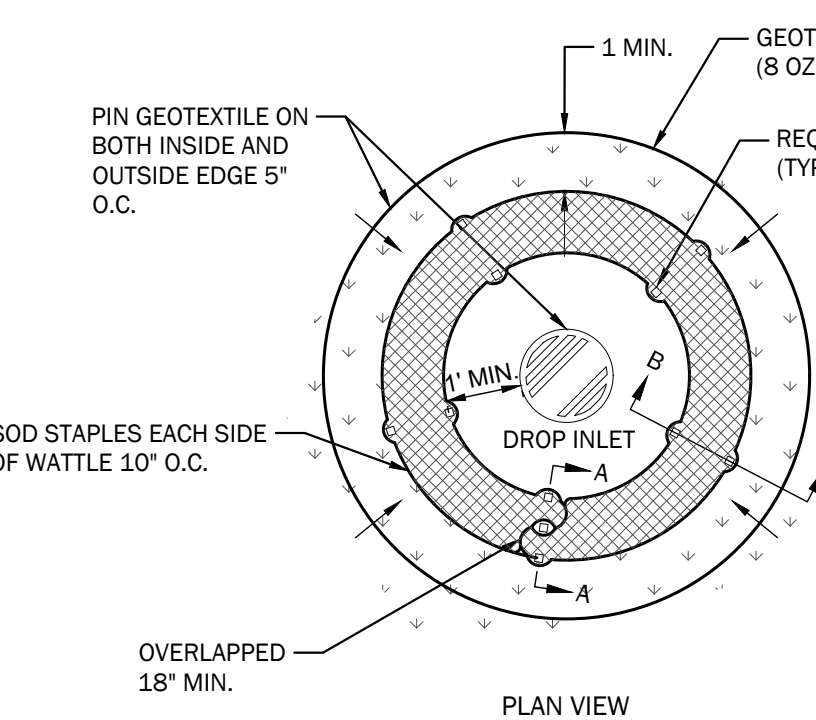
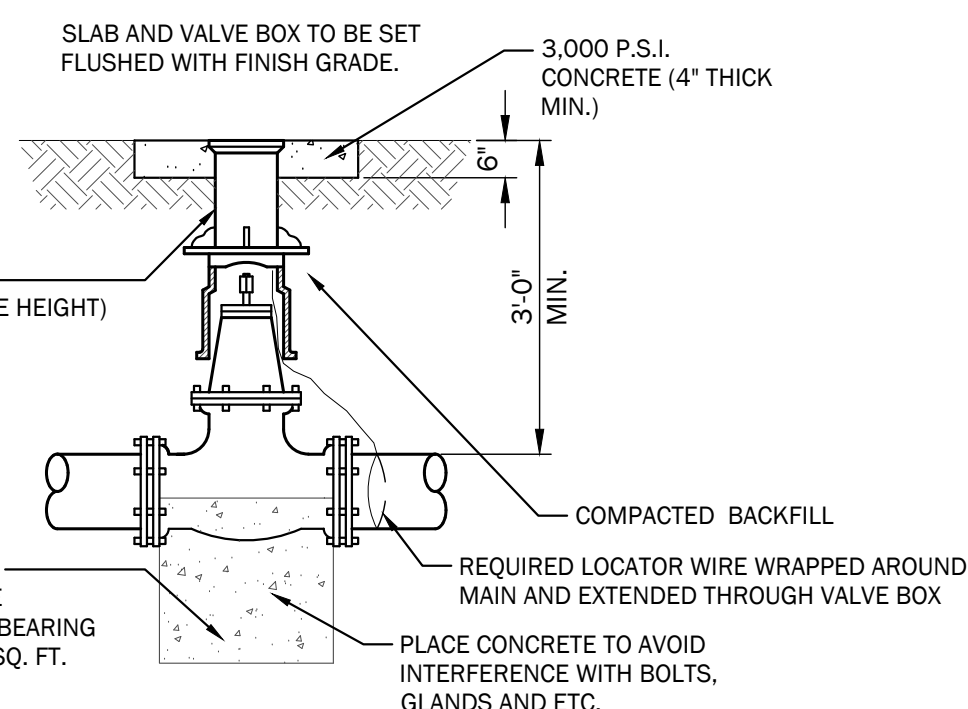

- NOTES:
- ANCHORING STAKES SHALL BE SIZED, SPACED, AND BE OF A MATERIAL THAT EFFECTIVELY SECURES THE WATTLE. STAKE SPACING SHALL BE A MAXIMUM OF TWO FEET.
 - OVERLAP ENDS OF WATTLES PER MANUFACTURERS RECOMMENDATIONS (18" MIN, 3" MAX).
 - SILT FENCE OR SAND BAGS MAY ALSO BE USED FOR THIS APPLICATION. HAY BALES NOT ACCEPTABLE DURING THIS STAGE.

3 WATTLE INLET PROTECTION
NOT TO SCALE

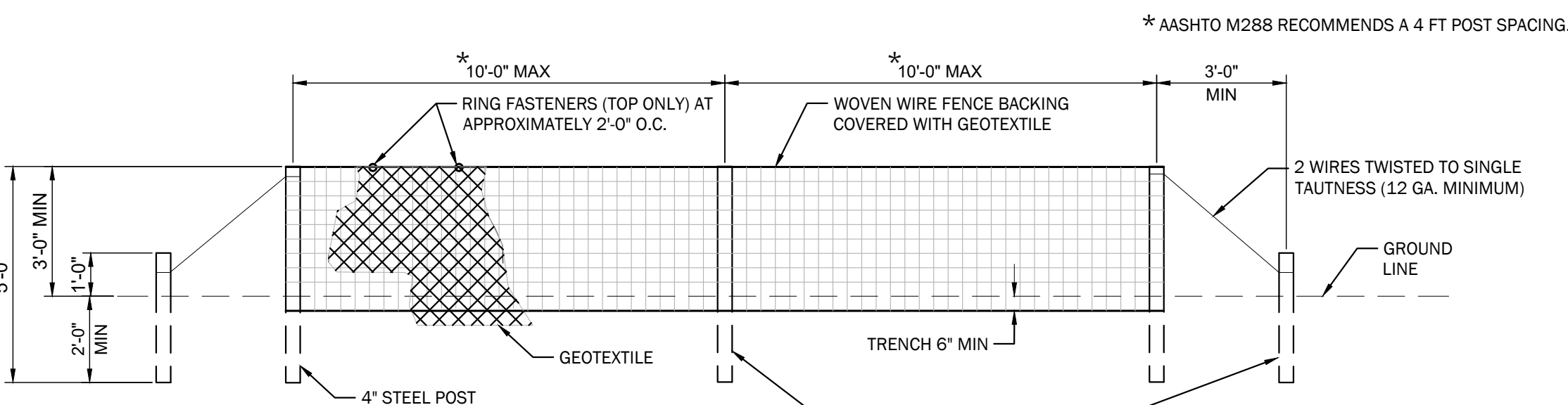

- NOTES:
- SILT FENCES ARE TEMPORARY EROSION CONTROL ITEMS, THAT SHALL BE ERECTED OPPOSITE ERODIBLE AREAS SUCH AS NEWLY GRADED FILL SLOPES AND ADJACENT TO STREAMS AND CHANNELS.
 - SILT FENCE SHOULD BE PLACED WELL INSIDE RIGHT OF WAY AND ALONG EDGE OF CLEARING LIMITS. THIS WILL ALLOW ROOM FOR A BACK UP FENCE IF FIRST BECOMES FULL. SILT FENCES SHALL BE IN PLACE PRIOR TO ANY CONSTRUCTION OPERATION.
 - WHEREVER POSSIBLE SILT FENCES SHALL BE CONSTRUCTED ACROSS A FLAT AREA IN THE SHAPE OF A HORSESHOE. THIS AIDS IN PONDING OF RUNOFF AND FACILITATES SEDIMENTATION.
 - AFTER THE CONSTRUCTION AREA IS STABILIZED AND EROSION ACTIVITY CURTAILED, SILT FENCES SHALL BE REMOVED.
 - RING FASTENERS USED TO SECURE GEOTEXTILES TO WOVEN WIRE SHALL BE 13 GA. (AMERICAN).
 - WOVEN WIRE TO BE 14 GAUGE (MIN.), 6"X6".
 - MACHINE TRENCHED GEOTEXTILE SHALL BE TRENCHED VERTICAL AT LEAST 8" DEEP. FOR J-HOOK APPLICATION AND INTERCEPTED FLOW PERPENDICULAR TO THE SLOPE CAUSING CONCENTRATED IMPOUNDMENT, A MAXIMUM POST SPACING SHOULD BE REDUCED TO 5 FT.

4 SILT FENCE - TYPE "A"
NOT TO SCALE

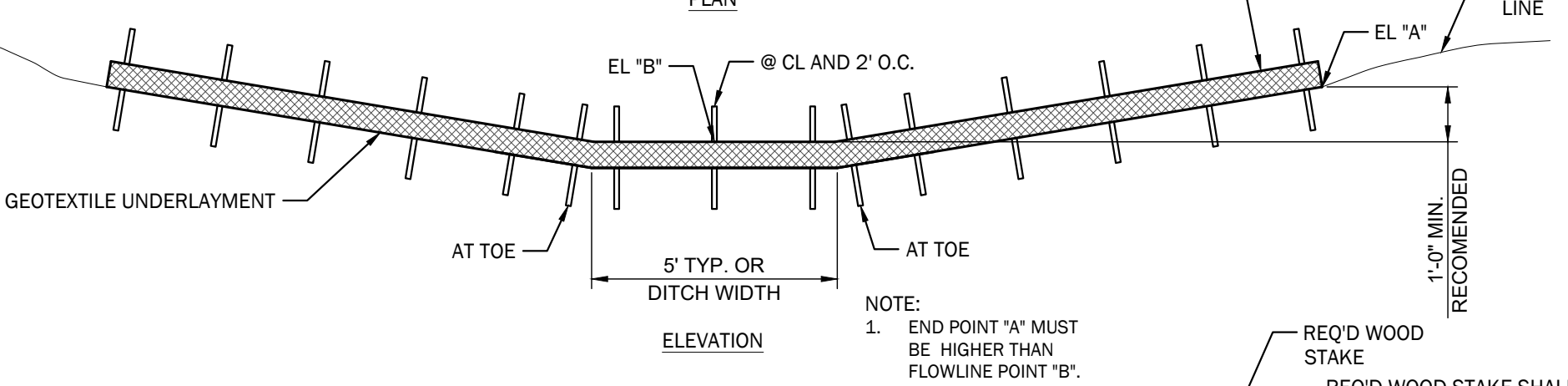
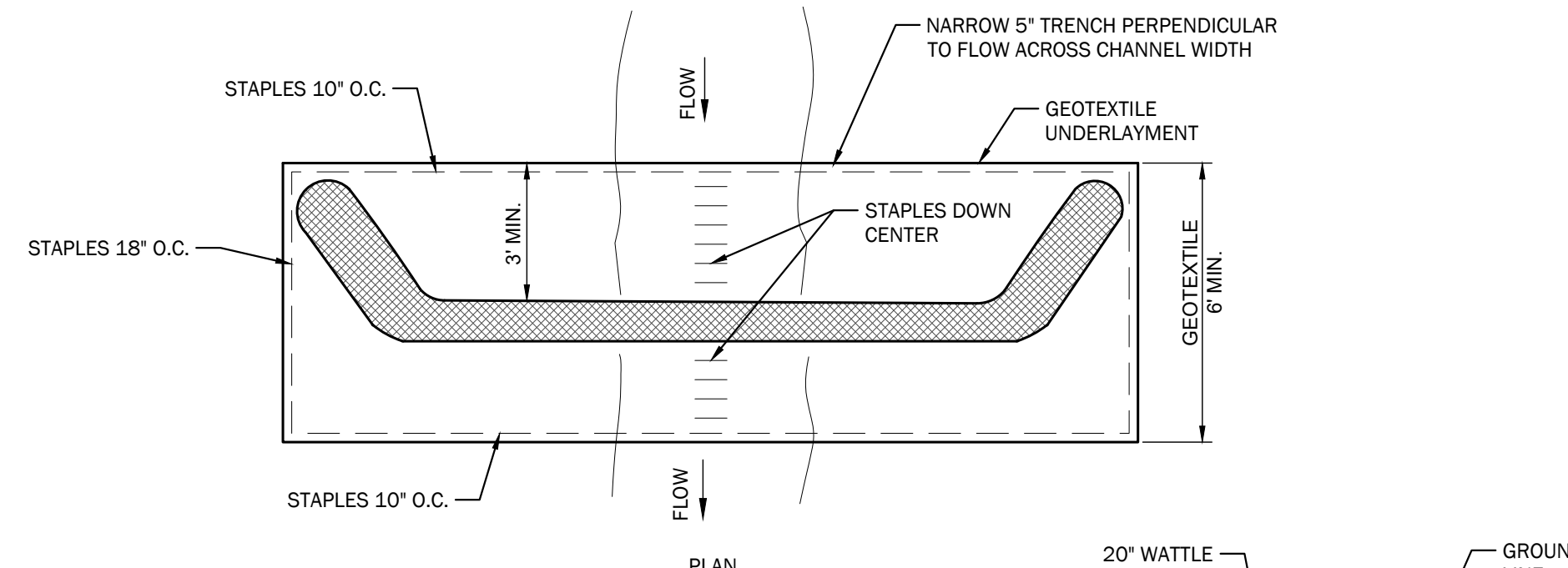

- NOTES:
- SPACING SHALL BE AS SHOWN ON THE PLANS FOR SPECIAL AREAS, OR AS DETERMINED BY THE ACTUAL PROJECT NEEDS TO MINIMIZE EROSION.
 - ADDITIONAL EROSION CONTROL METHODS WILL BE REQUIRED AT THE DITCH OUTLET TO CONTAIN SEDIMENT.
 - WATTLE SHOULD NOT BE PLACED IN HARD BOTTOM CHANNELS.
 - STAPLES PLACED 18" APART ALONG THE CHANNEL EDGES AND DOWN THE CENTER OF THE CHANNEL. STAPLES PLACED 10" APART ACROSS THE UPSTREAM AND DOWNSTREAM EDGES.

5 WATTLE DITCH CHECK
NOT TO SCALE

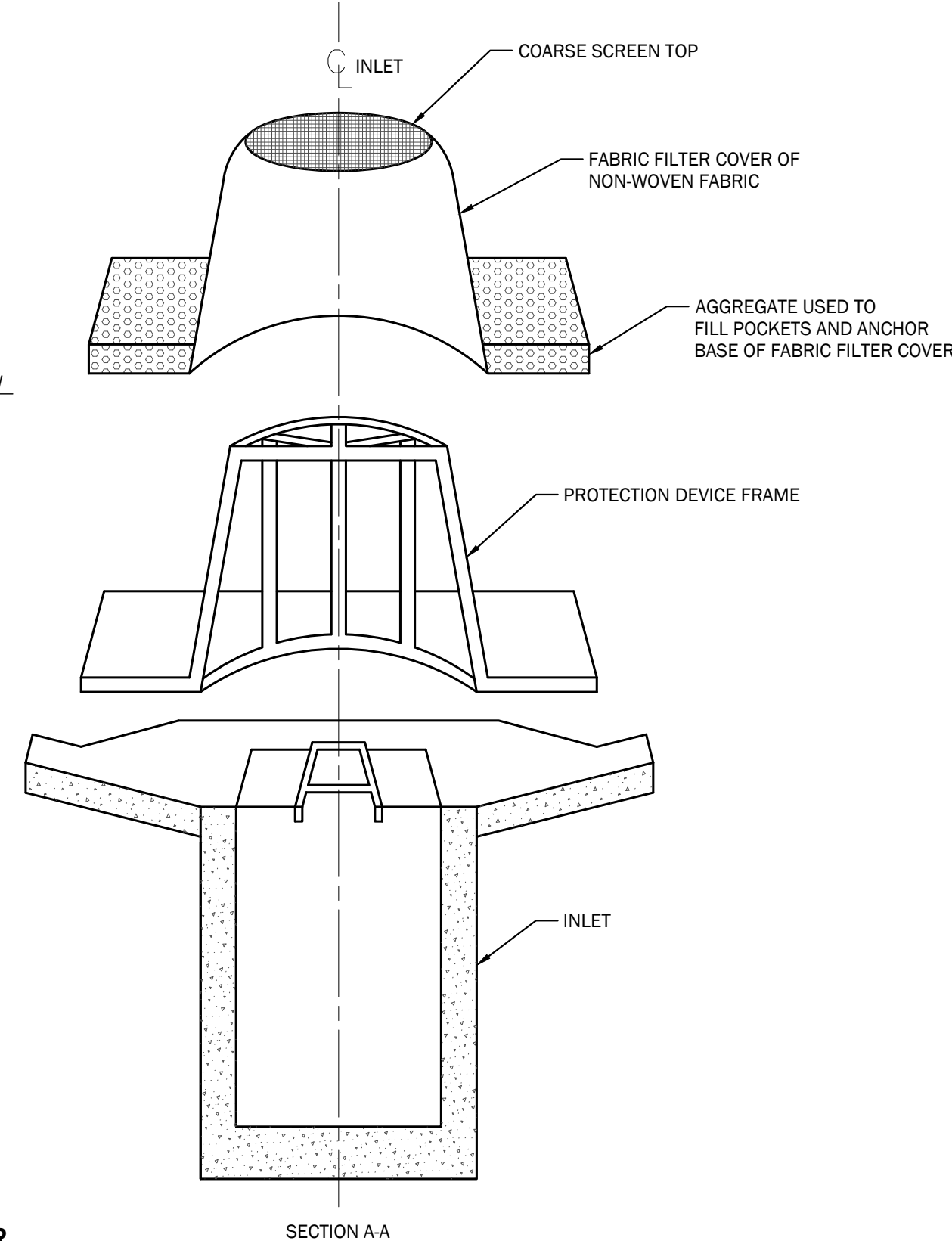
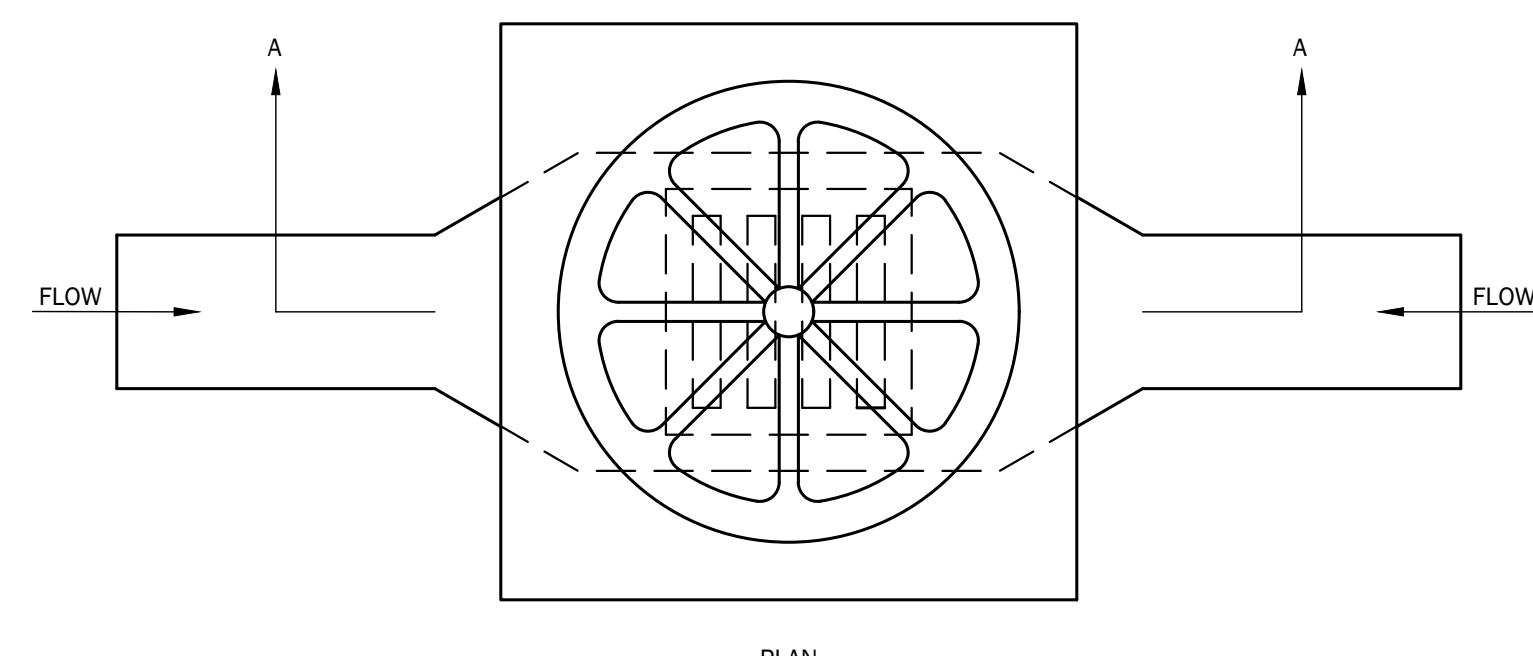

- NOTES:
- FRAMES WITH EITHER SQUARE OR CIRCULAR BASES MAY BE USED. SELECTED FRAME BASE SHOULD PROVIDE BEST SEAL AROUND INLET AS DIRECTED BY THE ENGINEER.
 - FILL POCKETS AROUND BASE OF FILTER COVER WITH #57 STONE OR SOIL. STONE IS REQUIRED WHEN ANCHORING THE MANUFACTURED INLET PROTECTION DEVICE OVER PAVED DITCH OR FLUME.
 - FOR MEDIAN INLET PROTECTION, THE ELEVATION OF THE COARSE SCREEN TOP SHOULD BE A MINIMUM OF 6" BELOW THE ELEVATION OF THE OUTSIDE EDGE OF THE INSIDE SHOULDER.
 - CONTRACTOR MAY SUBSTITUTE THIS TREATMENT AS PART OF THEIR EROSION CONTROL PLAN, IF AN INDIVIDUAL BID ITEM IS NOT PROVIDED FOR THIS ITEM. IT SHALL BE INCLUDED IN THE CONTRACTOR'S EROSION CONTROL LUMP SUM BID ITEMS.

6 INLET PROTECTOR
NOT TO SCALE

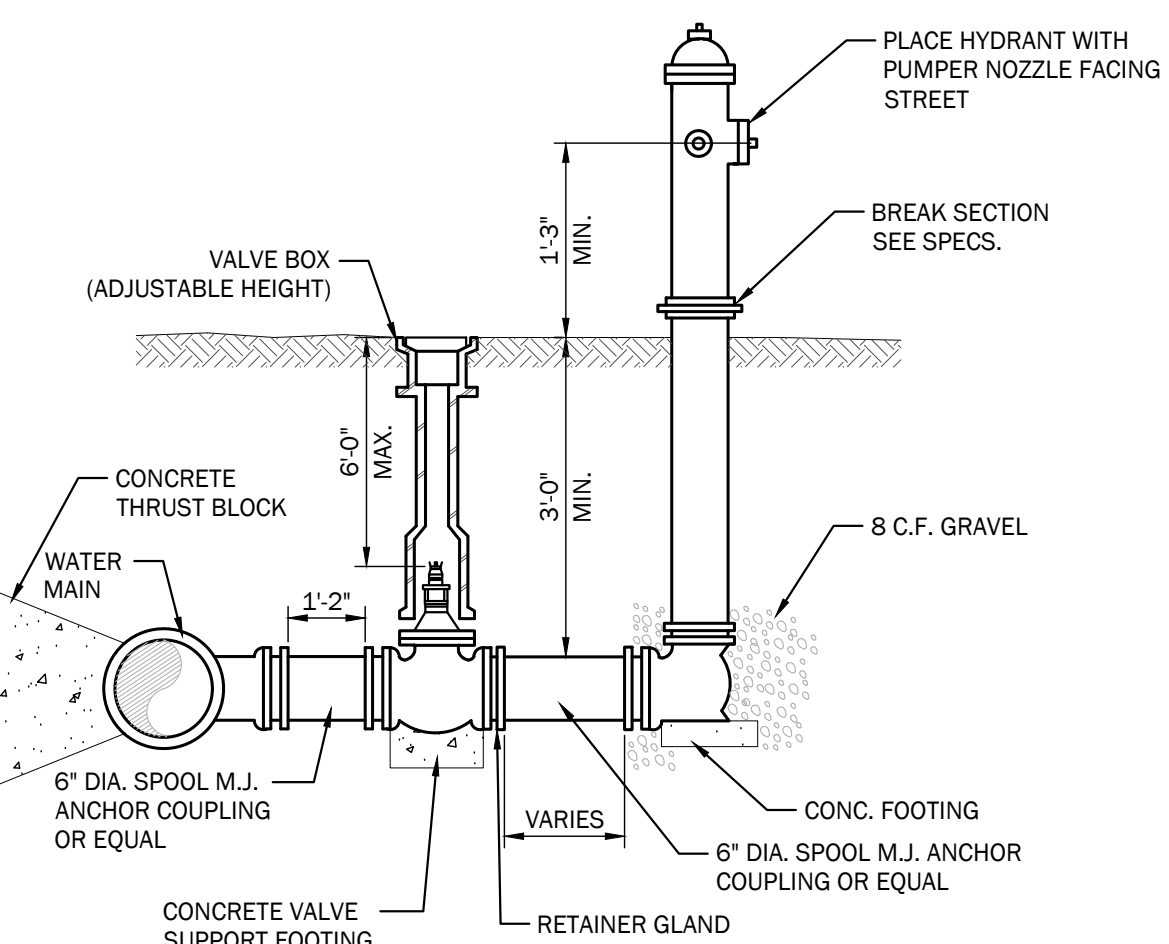

- NOTES:
- PLACE CONCRETE TO AVOID INTERFERENCE WITH BOLTS, GLANDS, ETC.

7 FIRE HYDRANT ASSEMBLY DETAIL
NOT TO SCALE

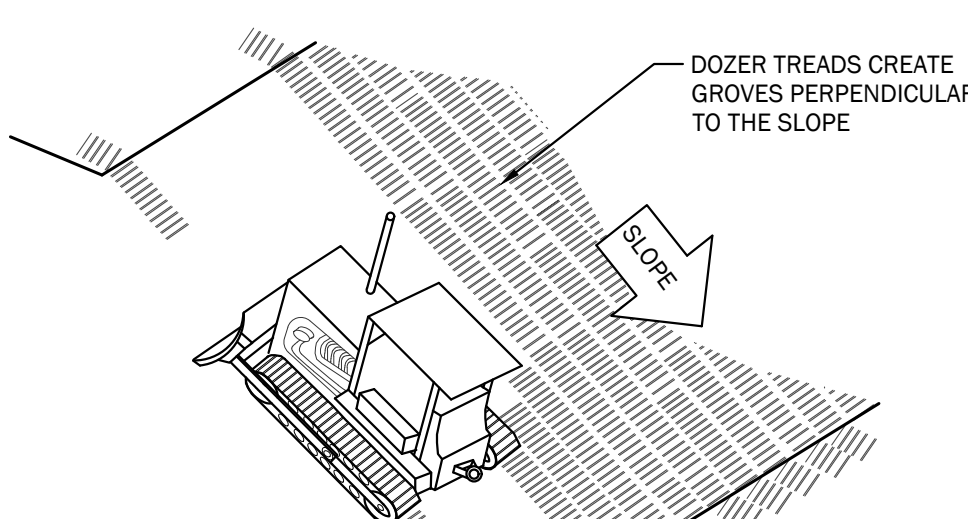

8 SURFACE ROUGHENING
NOT TO SCALE

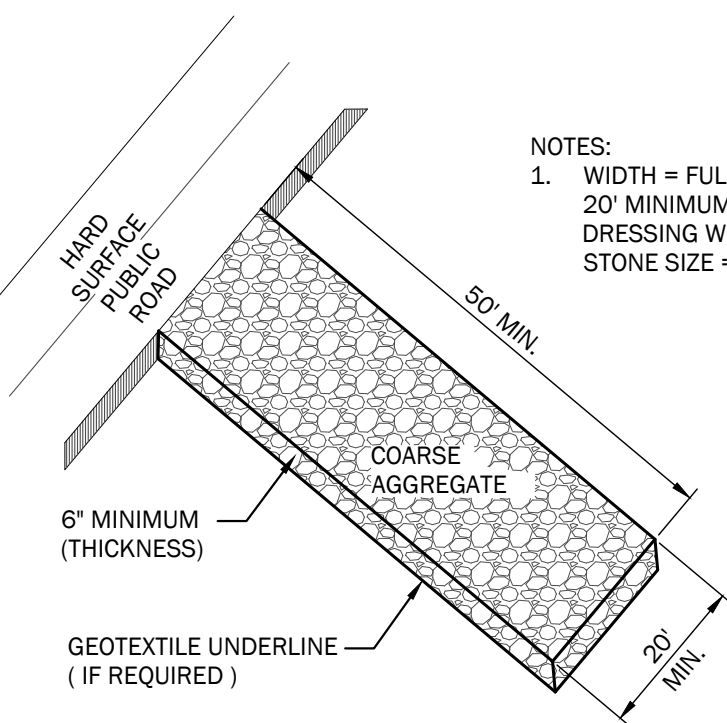

9 CONSTRUCTION ENTRANCE/EXIT PAD
NOT TO SCALE

TTL
10 Inverness Center Parkway, Suite 350
Hoover, AL 35242
205.526.3970 | www.ttlusa.com

Drawn By: J S
Date: 03/28/25
File Name: 240421.Sheet C9 01 Details.dwg

Checked By: T R
Job No.: 24-11-00421.00

bill whittaker, p.c. ARCHITECTURE
236 MARTIN STREET
ANNISTON, AL 36206
256-688-0238
WWW.BILLWARCH.COM

CITY OF LINCOLN, ALABAMA

**NEW CITY OF LINCOLN
POLICE DEPARTMENT
LINCOLN, ALABAMA**

POLICE
CITY OF LINCOLN
ALABAMA

OWNER:
City of Lincoln
150 Magnolia St.
Lincoln, AL 35096
256-763-7777
Attn: Lew Watson

ARCHITECT:
Bill Whittaker, P.C.
Architecture
236 Martin Street
Anniston, AL 36206
Attn: Bill Whittaker

CIVIL ENGINEER:
TTL
10 Inverness Center Pkwy
Suite 350
Hoover, AL 35242
256-441-2232
Attn: Jeremy Deal

STRUCTURAL ENGINEER:
Barnett, Jones, Wilson
125 18th St N
Palm City, FL 32925
205-884-5334
Attn: Jeremy Deal

MECHANICAL/ELECTRICAL/PLUMBING/FIRE PROTECTION ENGINEER:
Whorton Engineering, Inc.
25 Summerfield Gate Road
Anniston, AL 36205
256-820-9697
Attn: Randy Whorton

ELECTRICAL ENGINEER:
Hays Charlewood Consulting
P.O. Box 250
Prison, AL 35126
256-842-2696
Attn: Tony Dodd

ISSUE:
03.31.25
BID

JOB NO:
24001

DESCRIPTION:
STANDARD
DETAILS

SHEET
C9.3

ACE
A.E.A.M.
No. 26754
PROFESSIONAL
ENGINEER
EXPIRATION DATE
12-28-2025

3/21/2024 11:29:03 AM



BILL WHITTAKER, P.C.
ARCHITECTURE
236 MARTIN STREET
ANNISTON, AL 36206
256.689.0238
WWW.BILLWARCH.COM

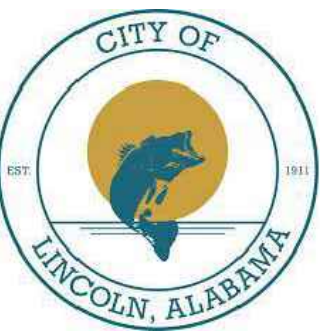

NEW CITY OF LINCOLN
POLICE DEPARTMENT
LINCOLN, ALABAMA



OWNER
City of Lincoln
150 Magnolia St
Lincoln, AL 35096
256-763-7777
Attn: Lew Watson

ARCHITECT
Bill Whittaker, P.C.
Architecture
236 Martin Street
Anniston, AL 36206
Attn: Bill Whittaker

CIVIL ENGINEER
TTL
10 Inverness Center Pkwy
Suite 350
Hoover, AL 35242
256-441-2232
Attn: Tim Roberts

STRUCTURAL ENGINEER
Barnett, Jones, Wilson
125 16th St N
Pell City, AL 35125
205-884-0334
Attn: Jeremy Deal

MECHANICAL/PLUMBING/FIRE
PROTECTION ENGINEER
Whorton Engineering, Inc.
25 Summerall Gate Road
Anniston, AL 36205
256-820-9897
Attn: Randy Whorton

ELECTRICAL ENGINEER
Hays Chalkwood Consulting
P.O. Box 250
Prison, AL 35126
256-842-0696
Attn: Tony Dodd

ISSUE:
03.31.25
BID

JOB NO:
24001

DESCRIPTION:
STANDARD
DETAILS

SHEET

C9.4

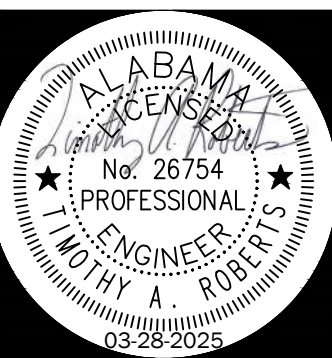

3/21/2024 11:29:03 AM

TRENCH DETAIL NOTES

1. TRENCH FOUNDATION REQUIRED IF DIRECTED BY THE ENGINEER. DEPTH VARIES.
2. THERE IS NO ADDITIONAL PAY FOR TRENCH LAY BACK, BENCHING, SHORING, TRENCH BOXES, ETC. THIS IS CONSIDERED A SUBSIDIARY OBLIGATION TO THE UTILITY INSTALLATION.
- * 3. THE CONTRACTOR SHALL MECHANICALLY CONSOLIDATE ALL STONE BACKFILL IN MAXIMUM 8" LIFTS AS NOTED. FAILURE TO DO SO SHALL RESULT IN THE STONE BEING REMOVED/REINSTALLED AT THE CONTRACTOR'S EXPENSE OR ONLY PARTIAL PAYMENT BEING MADE FOR THE BID ITEM. STONE SHALL BE PLACED IN APPROPRIATE THICKNESS AND COMPACTED IN THE FOLLOWING SEQUENCE:
(1) BEDDING (6" MIN.)
(2) SPRINGLINE OF PIPE
(3) ONE FOOT ABOVE TOP OF PIPE
(4) 8" LIFTS FOR REMAINING TRENCH DEPTH
4. UNIMPROVED AREAS SHALL BE CONSIDERED AREAS WHERE NO PREVIOUS DEVELOPMENT HAS OCCURRED AND THE AREA IS NOT MAINTAINED REGULARLY SUCH AS A WOODED/FORESTED AREA OR OPEN FIELD.
5. IMPROVED AREAS OR LAWNS SHALL BE CONSIDERED AREAS WHERE REGULAR MAINTENANCE OCCURS SUCH AS IN PUBLIC RIGHT-OF-WAYS AND ON PRIVATE PROPERTIES. SETTLEMENT OF ANY KIND IN THESE AREAS IS UNACCEPTABLE AND MAXIMUM EFFORT SHALL BE GIVEN TO ENSURE THE IMPROVED/LANDSCAPE AREAS ARE RETURNED TO THEIR PREVIOUS STATE, UNLESS FURTHER IMPROVED BY THE PROJECT.
6. PAVEMENT AREAS (ASPHALT OR CONCRETE) SHALL BE CONSIDERED ANY ROADWAY, DRIVE, SIDEWALK, PAVERS, PARKING LOT, ETC. WHERE THE EXISTING OR FINAL FINISH GRADE IS AN ASPHALT OR CONCRETE SURFACE.
7. THE OWNER'S REPRESENTATIVE'S DETERMINATION OF WHAT IS AN UNIMPROVED AREA, IMPROVED AREA, OR PAVEMENT AREA IS FINAL. IF THE CONTRACTOR IS UNSURE OF WHERE UNIMPROVED, IMPROVED, OR PAVED AREAS ARE LOCATED ON A PROSPECTIVE PROJECT, THEN THEY SHALL REQUEST CLARIFICATION DURING THE BIDDING OF THE PROJECT. THERE SHALL BE NO CLAIMS CONSIDERED AFTER THE PROJECT HAS BEEN BID.
8. IN AREAS OF EXISTING PAVEMENT, THE TRENCH SHALL BE BACKFILLED COMPLETELY WITH STONE AS SHOWN ON THE EXISTING PAVEMENT TRENCH DETAILS. THESE AREAS INCLUDE CROSSING OF EXISTING ROADWAYS, PARKING LOTS, SIDEWALKS, ETC., AND ARE AREAS WHERE EXCAVATED WIDTHS DO NOT ALLOW FOR COMPACTION AND TESTING OF STANDARD BACKFILL. THESE CONFINED AREAS TYPICALLY CANNOT BE BENCHED BACK AND REQUIRE TALLER TRENCH BOXES TO MAINTAIN OSHA REQUIREMENTS.
IN THE EVENT THAT THE EXISTING PAVEMENT AREA IS BEING COMPLETELY REMOVED TO A LIMIT THAT PROVIDES SUFFICIENT SPACE TO ALLOW PROPER VIBRATORY EQUIPMENT AND, IF NECESSARY, BENCHING OF SIDE SLOPES AS REQUIRED IN THE PROJECT EARTHWORK SPECIFICATIONS (BENCHING IS REQUIRED ON SLOPES GREATER THAN 4:1 SLOPE), THEN THE CONTRACTOR MAY FOLLOW THE TRENCH DETAIL FOR PAVED AREAS (NEW CONSTRUCTION). THIS DETAIL ALLOWS FOR THE USE OF EARTHEN BACKFILL AND WOULD ALSO REQUIRE THE CONTRACTOR TO ALLOW SUFFICIENT WIDTH THAT THE OWNER'S GEOTECHNICAL REPRESENTATIVE COULD TAKE PERIODIC COMPACTION TESTS. IF THE CONTRACTOR IS UNSURE OF WHERE STONE OR EARTHEN BACKFILL IS TO BE INSTALLED ON A PROSPECTIVE PROJECT, THEN THEY SHALL REQUEST CLARIFICATION DURING THE BIDDING OF THE PROJECT. THERE SHALL BE NO CLAIMS CONSIDERED AFTER THE PROJECT HAS BEEN BID.

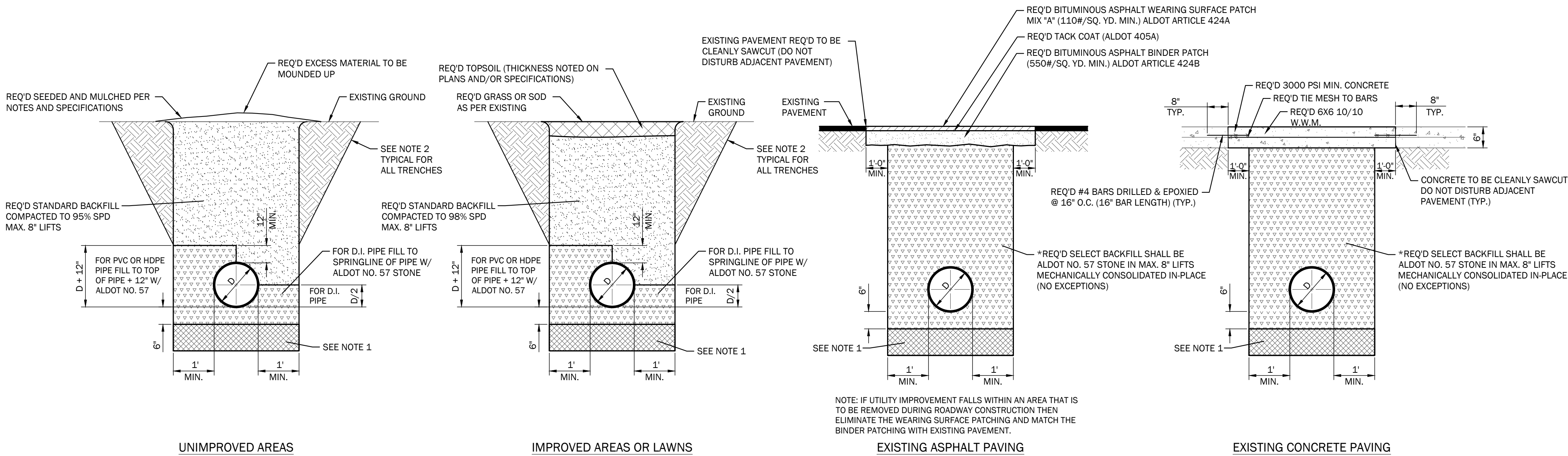

1 TRENCH DETAILS - GRAVITY PIPE (SANITARY AND STORM)
NOT TO SCALE

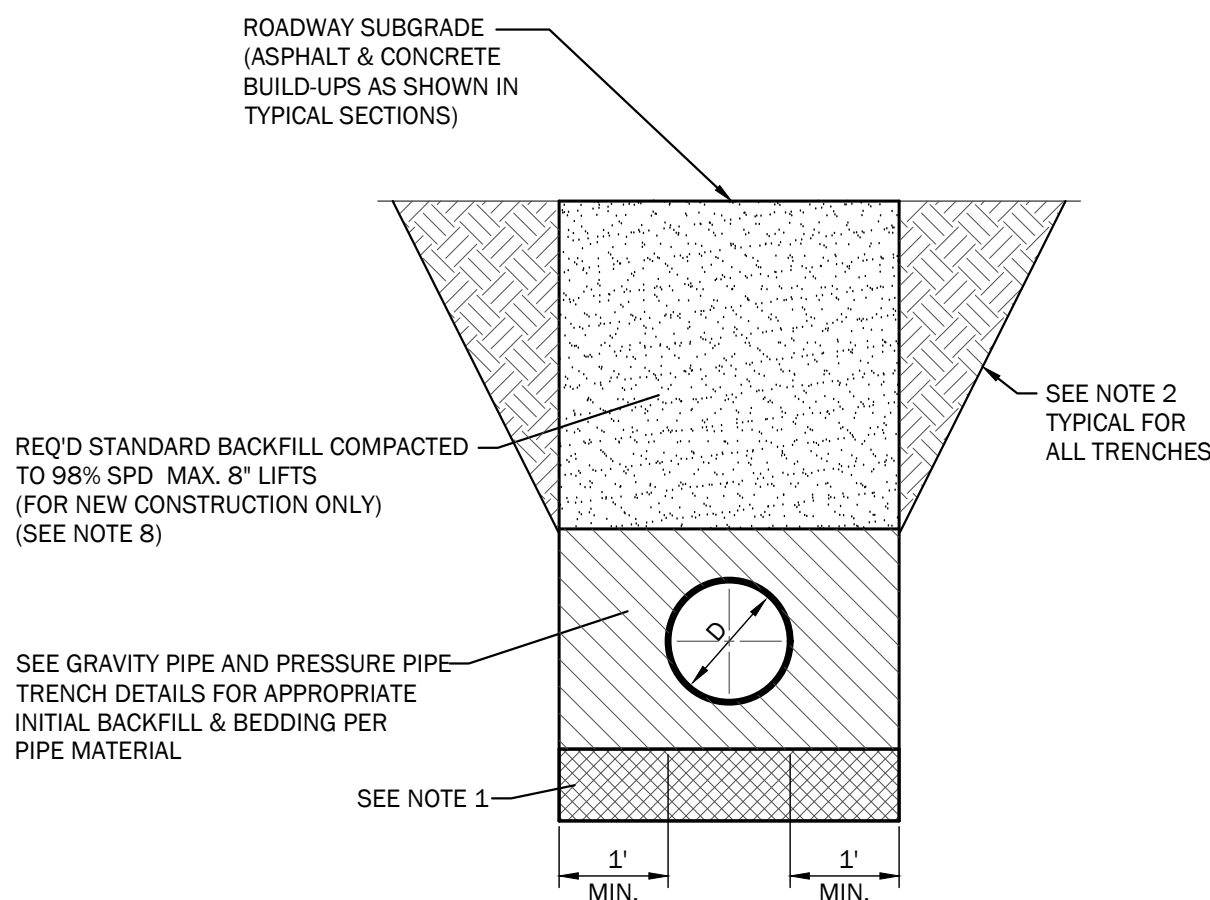

2 TRENCH DETAIL - PAVED SURFACES (NEW CONSTRUCTION)
NOT TO SCALE

TTL

10 Inverness Center Parkway, Suite 350
Hoover, AL 35242
205.526.3970 | www.ttlusa.com

Drawn By: J S
Checked By: T R
Date: 03/28/25
Job No.: 24-11-00421.00
File Name: 240421.Sheet C9 01 Details.dwg

		REFERENCE PROJECT NO	FISCAL YEAR	SHEET NO																											
101	OMITTED																														
102	OMITTED																														
103	OMITTED																														
104	THE PAVEMENT STRUCTURE DESIGN FOR THIS PROJECT IS TENTATIVE AND FOR ESTIMATING PURPOSES ONLY. THE FINAL DESIGN WILL BE BASED ON THE RESULTS OF SAMPLES TAKEN FOR THE COMPLETED SUBGRADE. THE DEPARTMENT OF TRANSPORTATION WILL NOT BE RESPONSIBLE, NOR WILL ANY CLAIMS BE CONSIDERED AS A RESULT OF INCREASED OR DECREASED QUANTITIES OF ANY PAVEMENT STRUCTURE ITEM.																														
105	OMITTED																														
106	EARTH SLOPES FOR DESIGN OF SECONDARY OR STATE ROADS FOR TRAFFIC ESTIMATES OF 400 ADT (CURRENT) TO 3000 ADT (DESIGN PERIOD) UNLESS OTHERWISE SHOWN ON PLANS.FOR COUNTY OR MUNICIPAL PROJECTS,STANDARD SLOPES ADOPTED BY THOSE AGENCIES MAY BE USED.																														
	<table><tr><th rowspan="2">HEIGHT OF CUT OR FILL (FEET)</th><th colspan="3">EARTH SLOPE (HORIZONTAL TO VERTICAL RATIO) FOR TYPES OF TERRAIN</th></tr><tr><th>FLAT OR ROLLING</th><th>MODERATELY STEEP</th><th>STEEP</th></tr><tr><td>0 - 4</td><td>+ 6 : 1</td><td>4 : 1</td><td>4 : 1</td></tr><tr><td>4 - 10</td><td>4 : 1</td><td>3 : 1</td><td>+ + 2 : 1</td></tr><tr><td>10 - 15</td><td>3 : 1</td><td>+ + 2 1/2 : 1</td><td>+ + 2 : 1</td></tr><tr><td>15 - 20</td><td>+ + 2 : 1 (MAX.)</td><td>+ + 2 : 1 (MAX.)</td><td>+ + 2 : 1 (MAX.)</td></tr><tr><td>OVER 20</td><td>+ + 2 : 1</td><td>+ + 1 1/2 : 1 TO 2 : 1</td><td>+ + 1 1/2 : 1 TO 2 : 1</td></tr></table>	HEIGHT OF CUT OR FILL (FEET)	EARTH SLOPE (HORIZONTAL TO VERTICAL RATIO) FOR TYPES OF TERRAIN			FLAT OR ROLLING	MODERATELY STEEP	STEEP	0 - 4	+ 6 : 1	4 : 1	4 : 1	4 - 10	4 : 1	3 : 1	+ + 2 : 1	10 - 15	3 : 1	+ + 2 1/2 : 1	+ + 2 : 1	15 - 20	+ + 2 : 1 (MAX.)	+ + 2 : 1 (MAX.)	+ + 2 : 1 (MAX.)	OVER 20	+ + 2 : 1	+ + 1 1/2 : 1 TO 2 : 1	+ + 1 1/2 : 1 TO 2 : 1			
HEIGHT OF CUT OR FILL (FEET)	EARTH SLOPE (HORIZONTAL TO VERTICAL RATIO) FOR TYPES OF TERRAIN																														
	FLAT OR ROLLING	MODERATELY STEEP	STEEP																												
0 - 4	+ 6 : 1	4 : 1	4 : 1																												
4 - 10	4 : 1	3 : 1	+ + 2 : 1																												
10 - 15	3 : 1	+ + 2 1/2 : 1	+ + 2 : 1																												
15 - 20	+ + 2 : 1 (MAX.)	+ + 2 : 1 (MAX.)	+ + 2 : 1 (MAX.)																												
OVER 20	+ + 2 : 1	+ + 1 1/2 : 1 TO 2 : 1	+ + 1 1/2 : 1 TO 2 : 1																												
+	FRONT SLOPE IN A CUT SECTION TO BE TRANSITIONED TO 4:1 SLOPE FOR GREATER HEIGHTS ENCOUNTERED.																														
+	FLATTER SLOPES ARE DESIRABLE AND MAY BE NECESSARY FOR EROSION CONTROL BASED ON MATERIALS RECOMMENDATION.																														
107	EARTH SLOPES FOR DESIGN OF TWO (2) LANE HIGHWAYS (3000 ADT AND ABOVE) AND FOUR (4) LANE HIGHWAYS OTHER THAN FREEWAYS (4000 ADT AND ABOVE).																														
	<table><tr><th rowspan="2">HEIGHT OF CUT (FEET)</th><th colspan="3">EARTH SLOPE (HORIZONTAL TO VERTICAL RATIO)</th><th rowspan="2">FILL SLOPE</th></tr><tr><th>CUT BACK SLOPES</th><th>CUT FRONT SLOPE</th><th>HEIGHT OF FILL (FEET)</th></tr><tr><td>0 - 6</td><td>4 : 1</td><td>6 : 1</td><td>0 - 8</td><td>6 : 1</td></tr><tr><td>6 - 20</td><td>3 : 1</td><td>6 : 1</td><td>8 - 20</td><td>4 : 1</td></tr><tr><td>OVER 20</td><td>2 : 1 (MAX.) **</td><td>6 : 1</td><td>OVER 20</td><td>3 : 1</td></tr></table>	HEIGHT OF CUT (FEET)	EARTH SLOPE (HORIZONTAL TO VERTICAL RATIO)			FILL SLOPE	CUT BACK SLOPES	CUT FRONT SLOPE	HEIGHT OF FILL (FEET)	0 - 6	4 : 1	6 : 1	0 - 8	6 : 1	6 - 20	3 : 1	6 : 1	8 - 20	4 : 1	OVER 20	2 : 1 (MAX.) **	6 : 1	OVER 20	3 : 1							
HEIGHT OF CUT (FEET)	EARTH SLOPE (HORIZONTAL TO VERTICAL RATIO)			FILL SLOPE																											
	CUT BACK SLOPES	CUT FRONT SLOPE	HEIGHT OF FILL (FEET)																												
0 - 6	4 : 1	6 : 1	0 - 8	6 : 1																											
6 - 20	3 : 1	6 : 1	8 - 20	4 : 1																											
OVER 20	2 : 1 (MAX.) **	6 : 1	OVER 20	3 : 1																											
**	WITH BENCHES FOR EROSION CONTROL, IF NECESSARY,BASED ON MATERIALS RECOMMENDATIONS,USE 3:1 BACKSLOPES IN THE LIMITS TO BE MOWED.																														
108	EARTH SLOPES FOR DESIGN OF FREEWAYS ONLY.																														
	<table><tr><th rowspan="2">HEIGHT OF CUT (FEET)</th><th colspan="3">EARTH SLOPE (HORIZONTAL TO VERTICAL RATIO)</th><th rowspan="2">FILL SLOPE</th></tr><tr><th>CUT BACK SLOPES</th><th>CUT FRONT SLOPE</th><th>HEIGHT OF FILL (FEET)</th></tr><tr><td>0 - 10</td><td>4 : 1</td><td>6 : 1</td><td>0 - 10</td><td>6 : 1</td></tr><tr><td>10 - 30</td><td>3 : 1</td><td>6 : 1</td><td>10 - 20</td><td>4 : 1</td></tr><tr><td>OVER 30</td><td>Ø 3 : 1 (2 : 1 MAX.) **</td><td>6 : 1</td><td>OVER - 20</td><td>3 : 1</td></tr></table>	HEIGHT OF CUT (FEET)	EARTH SLOPE (HORIZONTAL TO VERTICAL RATIO)			FILL SLOPE	CUT BACK SLOPES	CUT FRONT SLOPE	HEIGHT OF FILL (FEET)	0 - 10	4 : 1	6 : 1	0 - 10	6 : 1	10 - 30	3 : 1	6 : 1	10 - 20	4 : 1	OVER 30	Ø 3 : 1 (2 : 1 MAX.) **	6 : 1	OVER - 20	3 : 1							
HEIGHT OF CUT (FEET)	EARTH SLOPE (HORIZONTAL TO VERTICAL RATIO)			FILL SLOPE																											
	CUT BACK SLOPES	CUT FRONT SLOPE	HEIGHT OF FILL (FEET)																												
0 - 10	4 : 1	6 : 1	0 - 10	6 : 1																											
10 - 30	3 : 1	6 : 1	10 - 20	4 : 1																											
OVER 30	Ø 3 : 1 (2 : 1 MAX.) **	6 : 1	OVER - 20	3 : 1																											
**	WITH BENCHES FOR EROSION CONTROL, IF NECESSARY,BASED ON MATERIALS RECOMMENDATIONS,USE 3:1 BACKSLOPES IN THE LIMITS TO BE MOWED.																														
Ø	DESIRABLE WHERE TERRAIN AND SOIL CONDITIONS PERMIT																														
109	OMITTED																														
110	WHEN THE WATER SEEPAGE PLANE IS BELOW THE SUBGRADE SHOWN ON THE TYPICAL SECTION THAT WOULD WEAKEN THE STABILITY OF THE ROADBED,THE ENGINEER MAY LOWER THE DITCH GRADE TO INTERCEPT THE SEEPAGE WATER INSTEAD OF REQUIRING PIPE UNDERDRAIN. ALL ROADWAY DITCHES SHALL BE A MINIMUM OF ONE (1) FOOT DEEPER THAN THE LOWEST GRANULAR LAYER OF BASE COURSE OR SUBBASE COURSE.																														
111	THE USE OF DITCHES PARALLEL TO AND ALONG THE TOP OF CUT BACKSLOPES SHOULD BE USED WHERE OFF-SITE OVERLAND FLOW WOULD RUN DOWN THE CUT SLOPE. IF SUCH DITCHES ARE USED,SEE SPECIAL DRAWING NO SS-654 FOR DETAILS OF CONSTRUCTION.																														
112	OMITTED																														
113	OMITTED																														
114	OMITTED																														
115	OMITTED																														
116	PROFILE GRADE REPRESENTS FINISHED GRADE ELEVATION ON CENTERLINE.																														
117	OMITTED																														
118	OMITTED																														
119	THE MATERIAL SOURCES SHOWN ON THE PLANS HAVE BEEN INVESTIGATED BY THE STATE AND ARE FURNISHED FOR THE CONTRACTOR'S CONVENIENCE TO BE USED AT HIS DISCRETION. HOWEVER,IF THESE SOURCES ARE USED,THE ENGINEER SHALL KEEP SUFFICIENT RECORDS SO THE PROPERTY OWNER CAN BE INFORMED OF THE AMOUNT OF MATERIAL REMOVED. ROYALTY PAYMENTS SHALL BE MADE BY THE CONTRACTOR DIRECTLY TO THE PROPERTY OWNER.																														
120	OMITTED																														
121	OMITTED																														
122	OMITTED																														
123	OMITTED																														
124	THE FOLLOWING NOTIFICATION SHALL BE MADE IN EVENT U.S.GOVERNMENT MARKERS OR STATE MARKERS ARE FOUND WITHIN CONSTRUCTION LIMITS OF A PROJECT. NOTIFICATION COVERING U.S.MARKERS SHALL BE MADE TO THE UNITED STATES DEPARTMENT OF COMMERCE,NATIONAL OCEANIC AND ATMOSPHERIC ADMINISTRATION OFFICE OF THE NATIONAL GEODETIC SURVEY,1315 EAST-WEST HIGHWAY, SILVER SPRING,MARYLAND 20910-3282. NOTIFICATION COVERING STATE MARKERS SHALL BE MADE TO THE ALABAMA DEPARTMENT OF TRANSPORTATION,BUREAU OF TRANSPORTATION PLANNING,SURVEYING AND MAPPING DIVISION,1409 COLISEUM BOULEVARD, MONTGOMERY,ALABAMA 36110.																														
125	OMITTED																														
126	THIS PROJECT IS WORKED UP USING NATIONAL GEODETIC SURVEY DATUM.																														
127	THIS PROJECT IS WORKED UP USING ASSUMED SURVEY DATUM.																														
128	(a) MAXIMUM GRADE ____%.																														
	(b) MAXIMUM HORIZONTAL CURVATURE ____°.																														
	(c) DESIGN SPEED ____ MPH																														
129	OMITTED																														
130	THE CONTRACTOR SHALL REMOVE DEBRIS THAT HAS BEEN LEFT AFTER REMOVAL OF BUILDINGS FROM THE RIGHT OF WAY BY OTHERS, INCLUDING CONCRETE FLOOR SLAB AS A SUBSIDIARY OBLIGATION OF ITEM No.210A,UNCLASSIFIED EXCAVATION, CONCRETE DRIVEWAYS, CONCRETE APRONS TO BUSINESS ESTABLISHMENTS USED FOR MOTOR VEHICLES TO TRAVEL ON,UNLESS OTHERWISE PROVIDED, SHALL BE CLASSIFIED AND PAID FOR UNDER THE ITEM OF REMOVAL OF CONCRETE PAVEMENT.																														
131	COMMERCIAL SIGNS MEASURING 16 SQUARE FEET OR LESS NOT SET UP AS STRUCTURES TO BE REMOVED SHALL BE MOVED UNDER THE ITEM OF CLEARING AND GRUBBING IN A MANNER TO CAUSE THE LEAST DAMAGE TO THEM,AND STACKED ALONG THE RIGHT-OF-WAY FOR REMOVAL AND FUTURE USE BY THE OWNER.																														
132	OMITTED																														
133	ALL UNDERGROUND UTILITY LINES TO BE INSTALLED BY THE CONTRACTOR WITHIN THE RIGHT-OF-WAY SHALL BE IN ACCORDANCE WITH THE ALABAMA DEPARTMENT OF TRANSPORTATION UTILITY MANUAL.																														
134	OMITTED																														
135	OMITTED																														
136	FILLS SHALL BE PLACED PRIOR TO DRIVING ABUTMENT PILES. NO ROCK SHALL BE PLACED IN FILL IN AREA WHERE PILING IS TO BE DRIVEN.																														
137	OMITTED																														
138	THIS PROJECT HAS BEEN CLEARED AND GRUBBED UNDER A SEPARATE CONTRACT. SOME ADDITIONAL CLEARING WILL BE NECESSARY & THE ENTIRE RIGHT OF WAY WILL HAVE TO BE CLEARED OF DEBRIS THAT HAS FALLEN,WASHED,OR OTHERWISE ACCUMULATED ON THE RIGHT OF WAY REMOVING SAID DEBRIS SHALL BE PERFORMED AS A SUBSIDIARY OBLIGATION OF ITEM No 210A, UNCLASSIFIED EXCAVATION.																														
139	OMITTED																														
139-A	MAILBOXES WITHIN THE CONSTRUCTION LIMITS SHALL BE TEMPORARILY RELOCATED AND RESET IN ACCORDANCE WITH ARTICLE 104.04 OF THE STANDARD SPECIFICATIONS. PERMANENT RELOCATION OF MAILBOXES SHALL BE IN ACCORDANCE WITH SECTION 209,IF A PERMANENT MAILBOX RELOCATION IS REQUIRED BY THE PLANS AND NO SEPARATE PAY ITEM IS PROVIDED IN THE PLANS,THIS WORK SHALL BE CONSIDERED A SUBSIDIARY OBLIGATION OF OTHER ITEMS OF WORK INCLUDED IN THE CONTRACT.																														
140	OMITTED																														
141	OMITTED																														
142	IT IS THE INTENT OF THESE PLANS THAT THE RIGHT OF WAY FENCE SHALL BE CONSTRUCTED AS SOON AFTER THE CLEARING AND GRUBBING AS DEEMED PRACTICAL BY THE ENGINEER WHERE THE REMOVAL OF EXISTING CROSS-FENCE IS NECESSARY FOR CONSTRUCTION AND WHERE PERMANENT FENCE CANNOT BE ERECTED UNTIL A LATER DATE AND A TEMPORARY FENCE IS DEEMED NECESSARY BY THE ENGINEER,IT SHALL BE FURNISHED BY THE CONTRACTOR USING APPROPRIATE WORK ITEMS PROVIDED IN THE CONTRACT. THE CONTRACTOR SHALL ERECT AN END AND BRACE POST ASSEMBLY TO EXISTING FENCE LINES AT RIGHT OF WAY LINE TO PROTECT THE EXISTING FENCE FROM SAGGING AND FAILURE BEYOND THE RIGHT OF WAY THESE POSTS SHALL MEET SPECIFICATIONS FOR TYPE OF POSTS BID IN THE CONTRACT ERECTED ACCORDING TO THE STANDARD DRAWING AND INCLUDED IN THE PRICE BID PER LINEAR FOOT OF RIGHT OF WAY FENCE.																														
143	OMITTED																														
144	OMITTED																														
145	OMITTED																														
146	WHEN IN PLACE PIPE OR CULVERT IS TO BE EXTENDED,THE CONTRACTOR SHALL CLEAN EXISTING PIPE OR CULVERT OF DEBRIS AND SEDIMENT. IF A SEPARATE PAY ITEM IS NOT PROVIDED IN THE PLANS THIS WORK WILL BE CONSIDERED A SUBSIDIARY OBLIGATION FOR THE PRICE BID FOR THE PIPE OR CULVERT EXTENSIONS.																														
147	OMITTED																														
148	IF SUBSURFACE MATERIAL INFORMATION AND/OR SHRINK AND SWELL VALUES ARE SHOWN IN THIS PLAN ASSEMBLY,THEY REFLECT ALDOT'S INTERPRETATION OF THE BORING INFORMATION INCLUDED IN THE PLAN ASSEMBLY,THIS DATA,ALONG WITH ALL OTHER INFORMATION SHOWN ON THESE PLANS,ARE BASED UPON FIELD INVESTIGATIONS AND ARE BELIEVED TO BE INDICATIVE OF THE ACTUAL CONDITIONS,IT IS SHOWN AS INFORMATION ONLY,IS NOT GUARANTEED AND IS NOT REPRESENTED AS BEING COMPLETE,IT IS UNDERSTOOD THAT SUCH INFORMATION WAS OBTAINED AND IS INTENDED FOR ALDOT DESIGN AND ESTIMATING PURPOSES ONLY.SLOPE STUDY AND FOUNDATION REPORTS THAT HAVE BEEN PREPARED ARE AVAILABLE BY CONTACTING THE GEOTECHNICAL SECTION OF THE MATERIALS AND TESTS BUREAU AT THE CENTRAL OFFICE,SOIL SURVEY REPORTS AND ROCK CORE SAMPLES,IF TAKEN,MAY BE OBTAINED AND/OR VIEWED BY CONTACTING THE DIVISION MATERIALS ENGINEER.																														
	IT IS THE OBLIGATION AND RESPONSIBILITY OF THE BIDDER TO MAKE HIS/HER OWN INTERPRETATION OF ALL SUBSURFACE DATA THAT MAY BE AVAILABLE AS TO THE NATURE AND EXTENT OF THE MATERIALS TO BE EXCAVATED,GRADED OR DRIVEN THROUGH,THE BIDDER SHOULD OBTAIN ANY ADDITIONAL INFORMATION AND PERFORM SUCH FIELD INVESTIGATIONS WHICH IN HIS/HER JUDGEMENT ARE NEEDED TO PRESENT A MORE COMPLETE REPRESENTATION OF THE SUBSURFACE CONDITIONS UPON WHICH TO BASE HIS/HER BID.																														
	ALDOT WILL NOT ENTERTAIN ANY CLAIM BASED ON A DIFFERENCE IN ACTUAL SUBSURFACE MATERIALS ENCOUNTERED.																														
149	OMITTED																														
--SPECIFICATIONS--																															
CURRENT ALABAMA DEPARTMENT OF TRANSPORTATION																															
THIS DRAWING REPRESENTS DESIGNS PREPARED FOR USE BY THE ALABAMA DEPARTMENT OF TRANSPORTATION AND IS NOT TO BE COPIED,REPRODUCED,ALTERED,OR USED BY ANYONE,OR ANY ORGANIZATION,WITHOUT THE EXPRESSED WRITTEN CONSENT OF THE ALABAMA DEPARTMENT OF TRANSPORTATION REPRESENTATIVE AUTHORIZED TO APPROVE THIS USE,ANYONE MAKING UNAUTHORIZED USE OF THIS DRAWING MAY BE PROSECUTED TO THE FULLEST EXTENT OF THE LAW.																															
REVISIONS																															
1. Adjusted 8 notes,Deleted 28 notes, replaced Notes 139-A and 148, and changed the drawing number to GN-2		ALABAMA DEPARTMENT OF TRANSPORTATION																													
2. Revised GN-2 Note #107 to 13000 ADT and above) changed by Cliff on 03-31-10		1409 COLISEUM BOULEVARD MONTGOMERY, AL 36130-3050																													
		DESIGN BUREAU SPECIAL DRAWING																													
		STANDARD DESIGN NOTES FOR PLAN ASSEMBLIES																													
Bureau Std Engr: L.V.S.		SPECIAL DRAWING NO		INDEX NO																											
DRAWN BY: _____ DATE DRAWN: 01-02-89.		GN-2 NOTES		801																											
NOT TO SCALE																															

NOTE: APPLICABLE GN-2 NOTES WILL BE REFERENCED ON THE PLANS



10 Inverness Center Parkway, Suite 350
Hoover, AL 35242
205.526.3970 | www.ttlusa.com

Drawn By: J S Checked By: T R
Date: 03/28/25 Job No.: 24-11-00421.00
File Name: 240421.Sheet C1 01 Notes.dwg



BILL WHITTAKER, P.C.
ARCHITECTURE
236 MARTIN STREET
ANNISTON, AL 36206
256.689.0236
WWW.BILLWARCH.COM



CITY OF
LINCOLN, ALABAMA

NEW CITY OF LINCOLN
POLICE DEPARTMENT
LINCOLN, ALABAMA



OWNER
City of Lincoln
150 Magnolia St
Lincoln, AL 35096
205-763-7777
Attn: Lew Watson

ARCHITECT
Bill Whittaker, P.C.
Architecture
236 Martin Street
Anniston, AL 36208
Attn: Bill Whittaker

CIVIL ENGINEER
TTL
10 Inverness Center Pkwy
Suite 350
Hoover, AL 35242
256-441-2232
Attn: Tim Roberts

STRUCTURAL ENGINEER
Barnett Jones, Wilson
125 18th St N
Pell City, AL 35125
205-884-5334
Attn: Jeremy Deal

MECHANICAL/PLUMBING/FIRE
PROTECTION ENGINEER
Whorton Engineering, Inc.
25 Summerall Gate Road
Anniston, AL 36205
256-820-9897
Attn: Randy Whorton

ELECTRICAL ENGINEER
Hays Chalkwood Consulting
P.O. Box 250
Prison, AL 35126
256-842-6986
Attn: Tony Dodd

ISSUE:
03.31.25
BID

JOB NO:
24001

DESCRIPTION:
ALDOT GENERAL
NOTES

SHEET

C9.5



3/21/2024 11:29:03 AM

COPYRIGHT © NOTICE - 2021 BILL WHITTAKER, P.C.



BILL WHITTAKER, P.C.
ARCHITECTURE
236 MARTIN STREET
ANNISTON, AL 36206
256-889-0288
WWW.BILLWARCH.COM

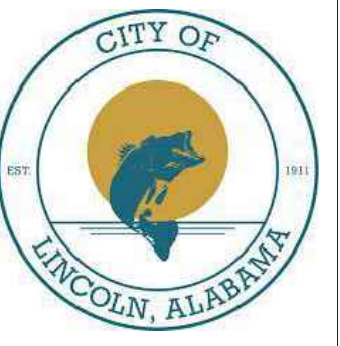

NEW CITY OF LINCOLN
POLICE DEPARTMENT
LINCOLN, ALABAMA



OWNER
City of Lincoln
150 Magnolia St.
Lincoln, AL 35096
256-763-7777
Attn: Lew Watson

ARCHITECT
Bill Whittaker, P.C.
Architecture
236 Martin Street
Anniston, AL 36206
Attn: Bill Whittaker

CIVIL ENGINEER
TTL
10 Inverness Center Pkwy
Suite 350
Hoover, AL 35242
256-441-2232
Attn: Tim Roberts

STRUCTURAL ENGINEER
Barnett, Jones, Wilson
125 18th St N
Pell City, AL 35125
205-884-5334
Attn: Jeremy Deal

MECHANICAL/PLUMBING/FIRE
PROTECTION ENGINEER
Whorton Engineering, Inc.
25 Summerall Gate Road
Anniston, AL 36205
256-820-9897
Attn: Randy Whorton

ELECTRICAL ENGINEER
Hays Chalmers Consulting
P.O. Box 250
Prison, AL 35126
256-842-2696
Attn: Tony Dodd

ISSUE:
03.11.25
BID

JOB NO.
24001

DESCRIPTION:
ALDOT STANDARD
DETAILS

SHEET

C9.6



3/21/2024 11:29:03 AM

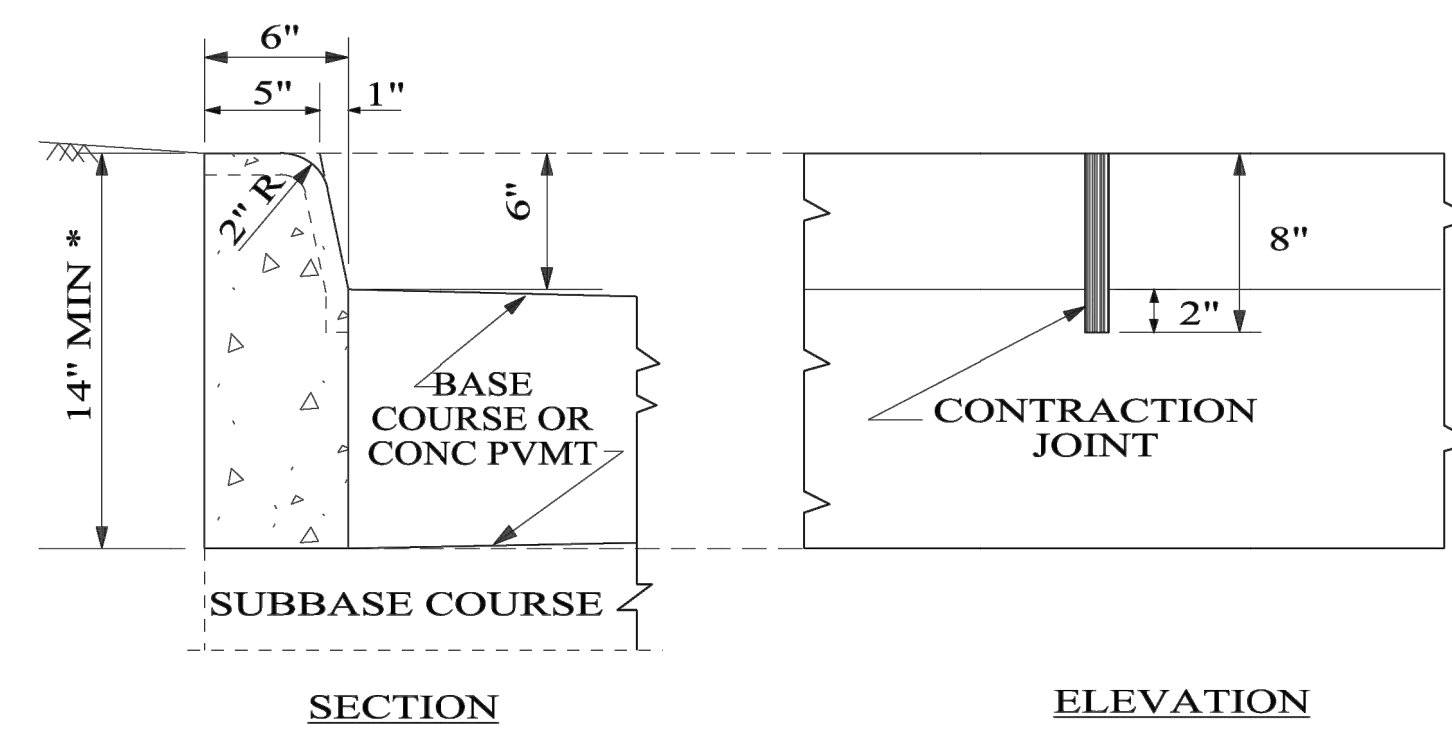

TYPE "A"
VERTICAL TYPE

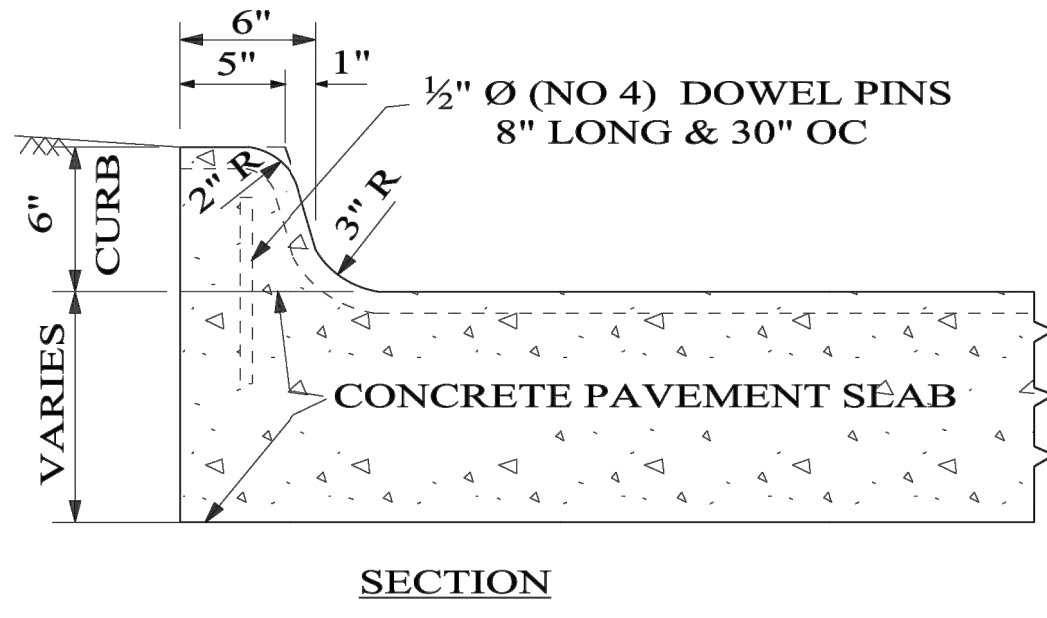

TYPE "B"
SLOPING TYPE

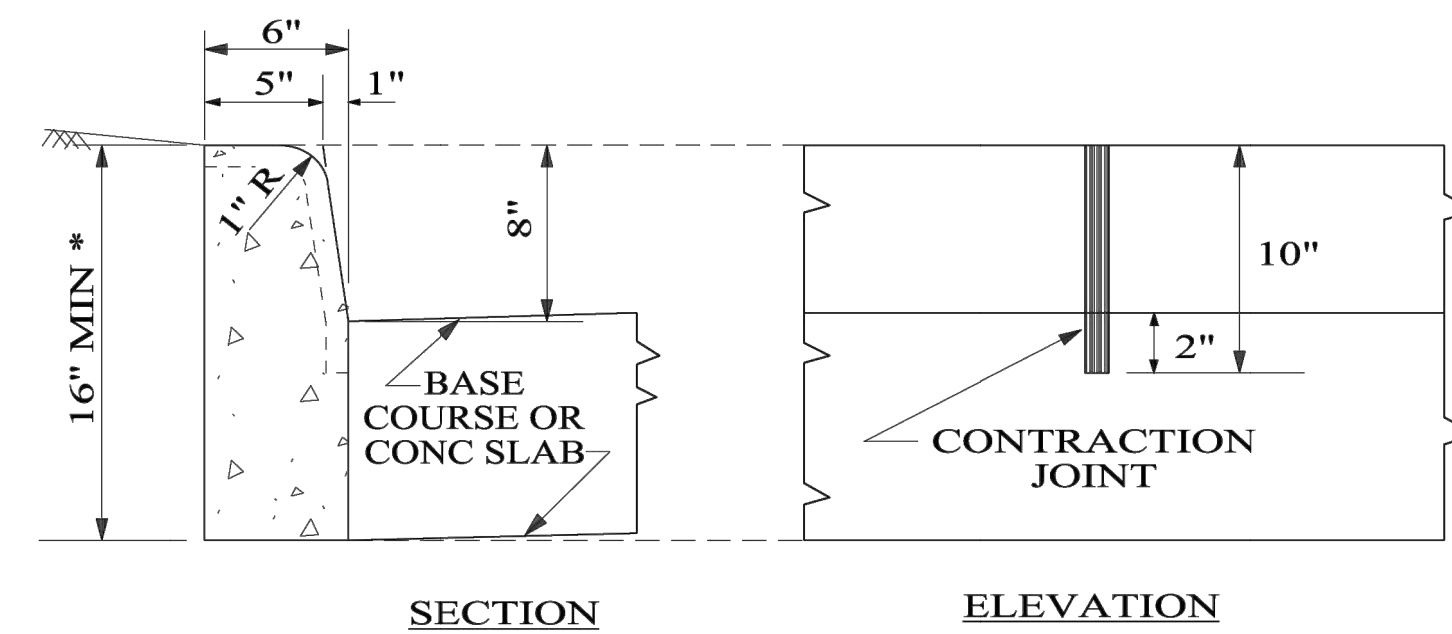

TYPE "D"
VERTICAL TYPE

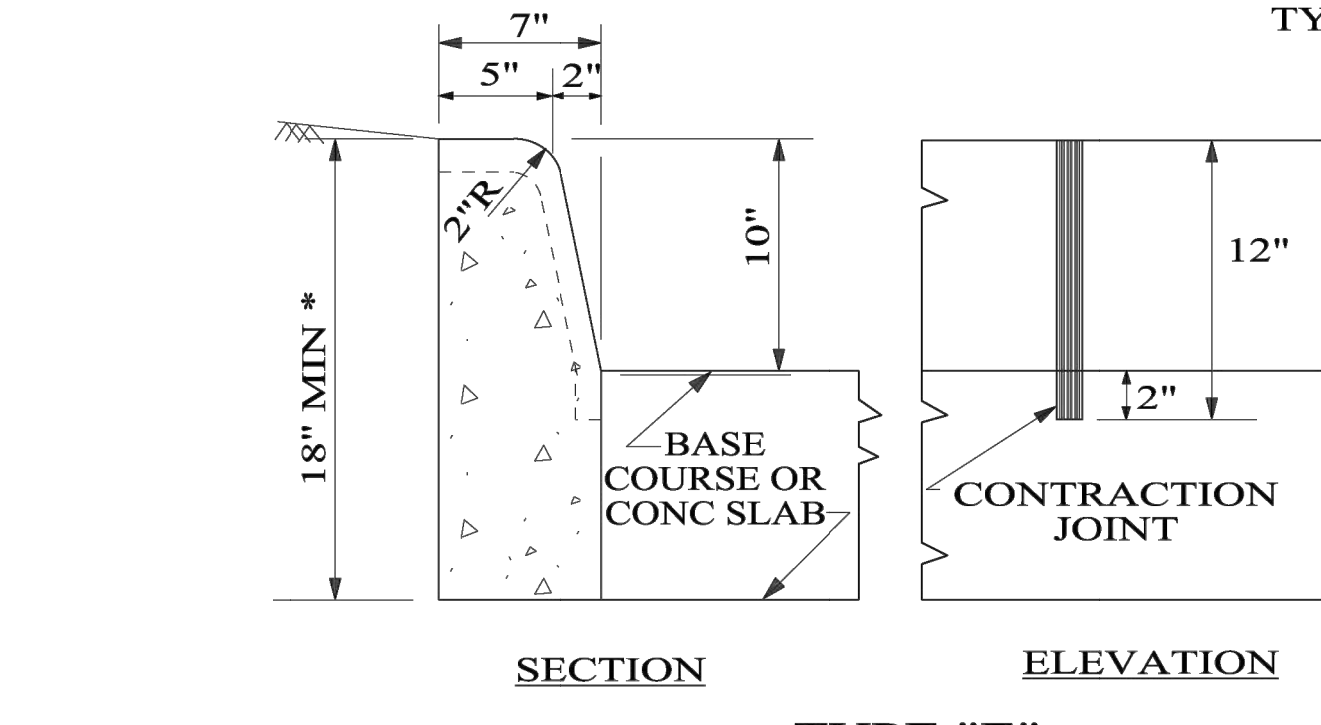

TYPE "E"
VERTICAL TYPE

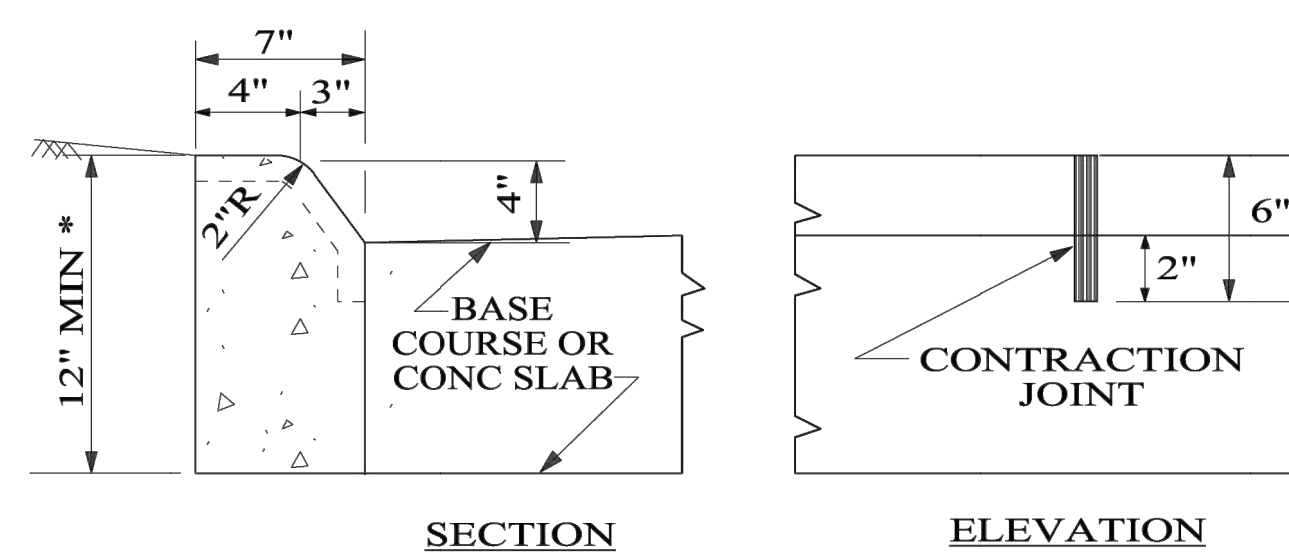

TYPE "F"
SLOPING TYPE

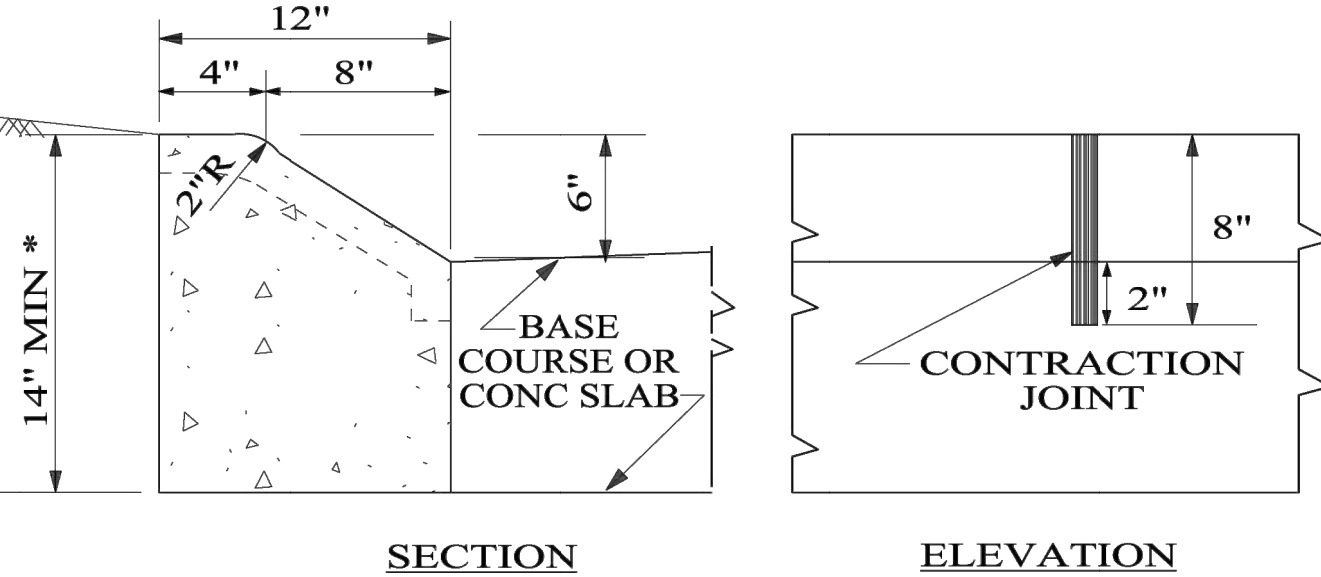

TYPE "G"
SLOPING TYPE

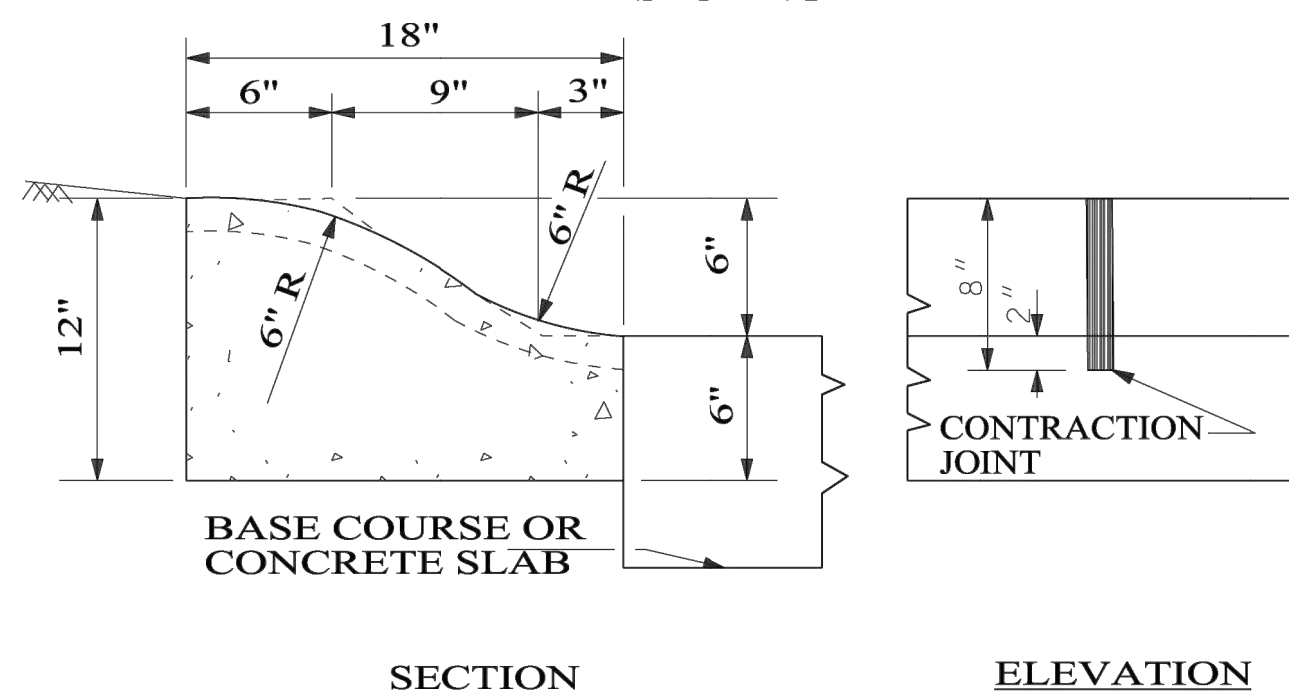

TYPE "H"
SLOPING TYPE

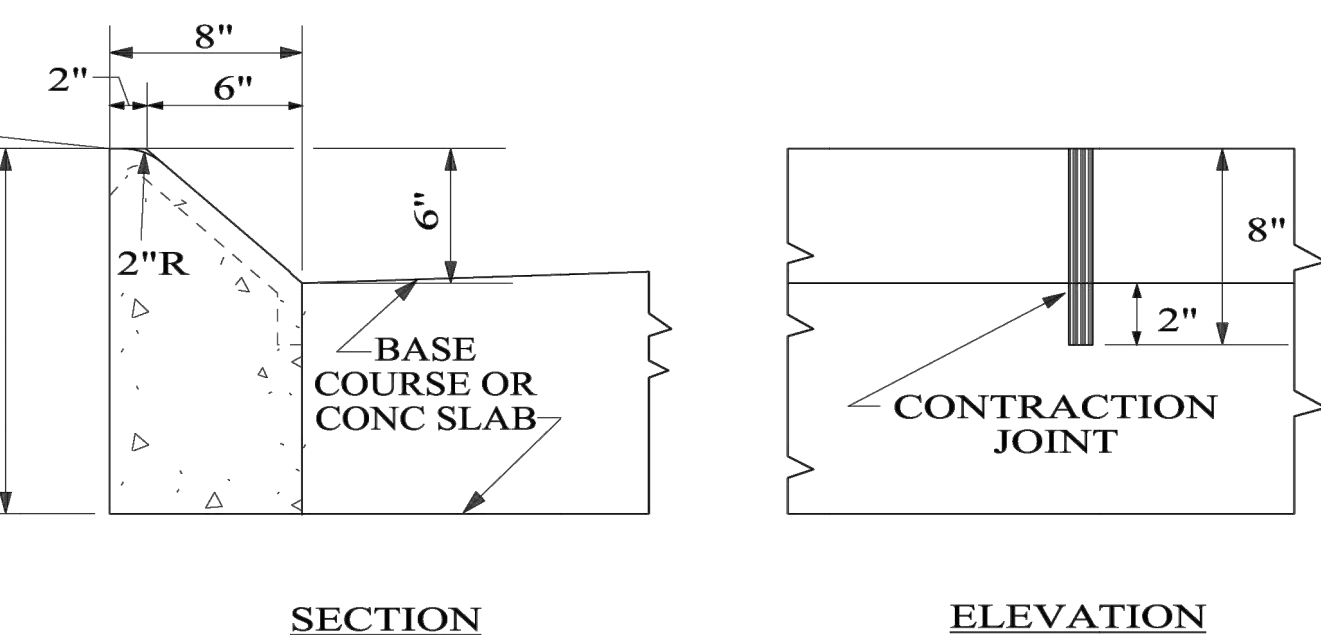

TYPE "J"
SLOPING TYPE

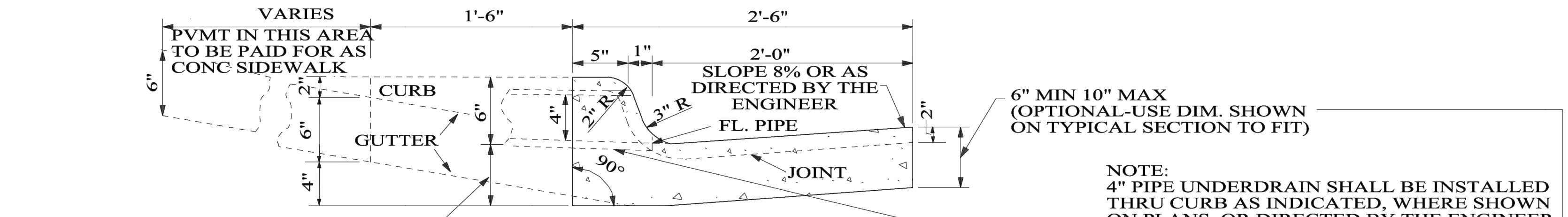

TYPE "C"
COMBINATION CURB AND GUTTER
SLOPING TYPE

6" MIN 10" MAX (OPTIONAL - USE DIMENSION SHOWN ON TYPICAL SECTION TO FIT)

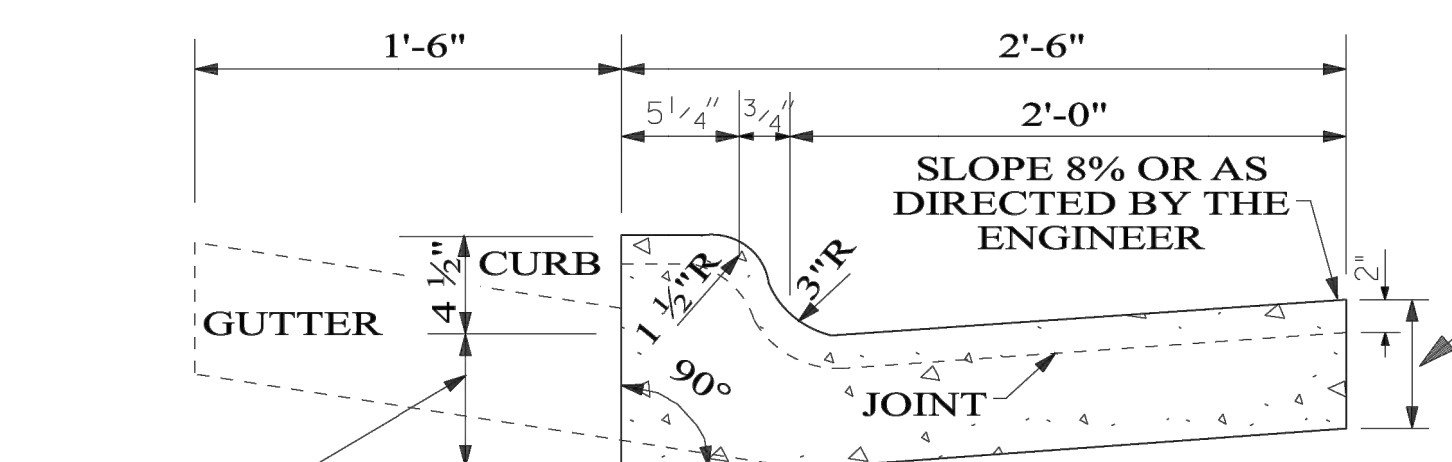

TYPE "L"
COMBINATION CURB AND GUTTER
SLOPING TYPE

6" MIN 10" MAX (OPTIONAL - USE DIMENSION SHOWN ON TYPICAL SECTION TO FIT)

NOTE:
4" PIPE UNDERDRAIN SHALL BE INSTALLED THRU CURB AS INDICATED, WHERE SHOWN ON PLANS, OR DIRECTED BY THE ENGINEER, TO DRAIN AREA BACK OF CURB LINE. NO ADDITIONAL PAYMENT WILL BE MADE FOR THIS WORK. PIPE UNDERDRAIN USED WILL BE PAID FOR UNDER SETION 606.

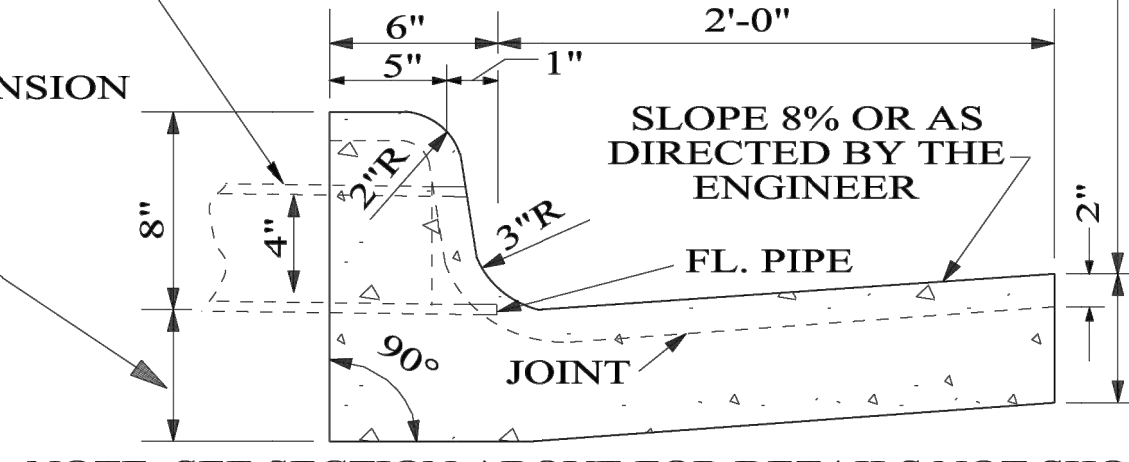

TYPE "K"
COMBINATION CURB AND GUTTER
VERTICAL TYPE

NOTE: SEE SECTION ABOVE FOR DETAILS NOT SHOWN



TYPICAL EXPANSION JOINT AND SEALER INSTALLATION

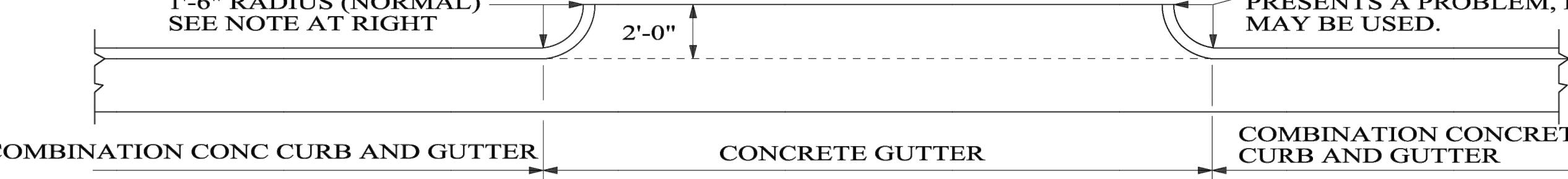

NOTE: THE LENGTH OF THE COMBINATION CONCRETE CURB AND GUTTER SHALL BE MEASURED ALONG FLOW LINE OF GUTTER. SECTION OF CONCRETE GUTTER ACROSS TURNOUTS FOR DRIVEWAYS, ETC. SHALL BE MEASURED FROM RADIUS POINT TO RADIUS POINT ALONG THE FLOW LINE OF THE GUTTER AND PRICE BID PER LINEAR FOOT SHALL INCLUDE THE RETURN CURB.

PLAN OF COMBINATION CURB AND GUTTER AT DRIVEWAYS

GENERAL NOTES FOR CURB AND CURB AND GUTTER

- THE CONTRACTOR MAY BE REQUIRED TO EXCEED THE MINIMUM CURB HEIGHT SHOWN IN ORDER TO PLACE CURB ON A BASE LAYER. UP TO 4" ADDITIONAL CURB HEIGHT WILL BE INCLUDED IN THE COST OF THIS STANDARD CURB.
- IN SUPERELEVATED SECTIONS ON THE HIGH SIDE OF THE ROADWAY, THE GUTTER SLOPE SHOULD MATCH THE SLOPE OF THE ROADWAY. WHERE FOR DRAINAGE PURPOSES IT IS NECESSARY TO KEEP THE FLOW OF WATER IN THE GUTTER, THE ROLLOVER AT THE GUTTER EDGE SHOULD NOT EXCEED 7% ALGEBRAIC DIFFERENCE IN PAVEMENT AND GUTTER SLOPE.

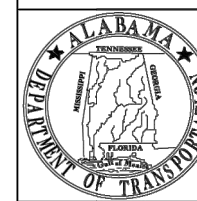

ALABAMA DEPARTMENT
OF TRANSPORTATION
1409 COLISEUM BOULEVARD
MONTGOMERY, AL 36130-3050

THIS DRAWING REPRESENTS DESIGNS PREPARED FOR USE BY THE ALABAMA DEPARTMENT OF TRANSPORTATION AND IS NOT TO BE COPIED, REPRODUCED, ALTERED OR USED BY ANYONE, OR ANY ORGANIZATION, WITHOUT THE EXPRESSED WRITTEN CONSENT OF THE ALABAMA DEPARTMENT OF TRANSPORTATION REPRESENTATIVE AUTHORIZED TO APPROVE THIS USE. ANYONE MAKING UNAUTHORIZED USE OF THIS DRAWING MAY BE PROSECUTED TO THE FULLEST EXTENT OF THE LAW.

REVISIONS:
1. Added to CADD on 3-29-1999 by J.F.T.
2. Clarified note no. 5 as to additional curb height cost on 4-24-2002 by J.F.T.
3. Changed the words "MOUNTABLE" & "BARRIER" to "SLOPING" & "VERTICAL" on 02-14-06 by W.W.A.

4. Individually placed type of CURB & CURB & GUTTER and deleted General Notes no. 1, 14 on 09-23-08 by W.W.A.
5. Added General Note 2 on 9/26/19 by D.J.W.

Bureau Std Engr: D.J.W.
DRAWN BY:
DATE DRAWN: 3-31-1993
REVISED DATE: 9-26-2019

DESIGN BUREAU SPECIAL DRAWING
DETAILS OF CONCRETE CURBS AND
CONCRETE CURB & GUTTER COMBINATIONS,
SLOPING AND VERTICAL TYPES

NOT TO SCALE

--SPECIFICATIONS-- CURRENT ALABAMA DEPARTMENT OF TRANSPORTATION		
SPECIAL DRAWING NO	INDEX NO	
623-XY	62307	



10 Inverness Center Parkway, Suite 350
Hoover, AL 35242
205.526.3970 | www.ttlusa.com

Drawn By: J.S. Checked By: T.R.
Date: 03/28/25 Job No.: 24-11-00421.00
File Name: 240421.Sheet C9 01 Details.dwg



BILL WHITTAKER, P.C.
ARCHITECTURE
236 MARTIN STREET
ANNISTON, AL 36206
256-889-0288
WWW.BILLWARCH.COM

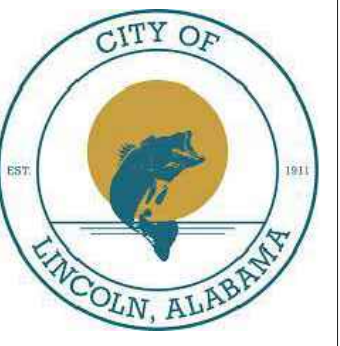

NEW CITY OF LINCOLN
POLICE DEPARTMENT
LINCOLN, ALABAMA



OWNER
City of Lincoln
150 Magnolia St.
Lincoln, AL 35096
256-763-7777
Attn: Lew Watson

ARCHITECT
Bill Whittaker, P.C.
Architecture
236 Martin Street
Anniston, AL 36206
Attn: Bill Whittaker

CIVIL ENGINEER
TTL
10 Inverness Center Pkwy
Suite 350
Hoover, AL 35242
256-441-2232
Attn: Tim Roberts

STRUCTURAL ENGINEER
Barnett, Jones, Wilson
125 16th St N
Pell City, AL 35125
205-884-5334
Attn: Jeremy Deal

MECHANICAL/PLUMBING/FIRE
PROTECTION ENGINEER
Whorton Engineering, Inc.
25 Summerall Gate Road
Anniston, AL 36205
256-820-9897
Attn: Randy Whorton

ELECTRICAL ENGINEER
Hays Chalmers Consulting
P.O. Box 250
Prison, AL 35126
256-842-2686
Attn: Tony Dodd

ISSUE:
03.11.25
BID

JOB NO.
24001

DESCRIPTION:
ALDOT STANDARD
DETAILS

SHEET

C9.7



3/21/2024 11:29:03 AM

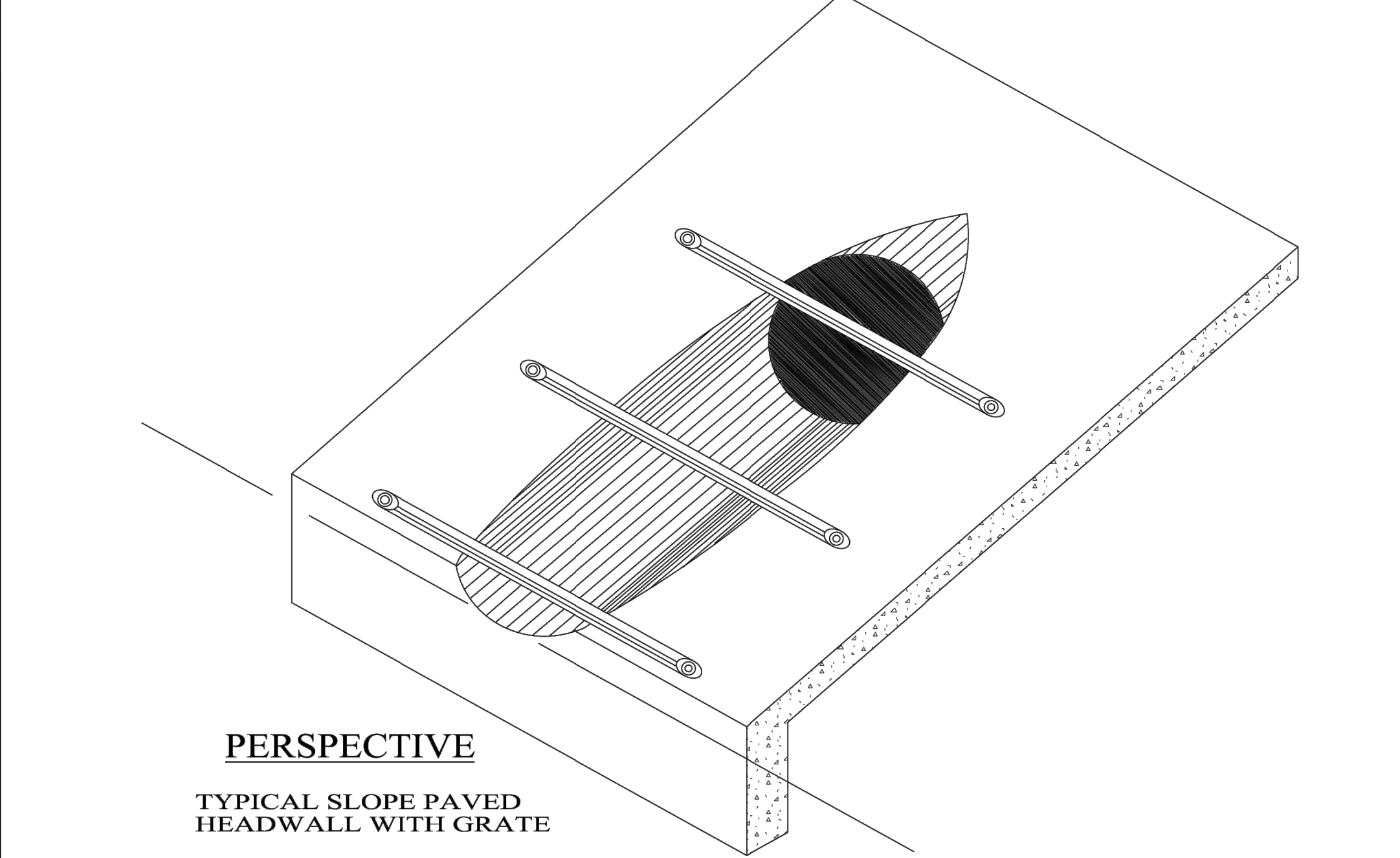
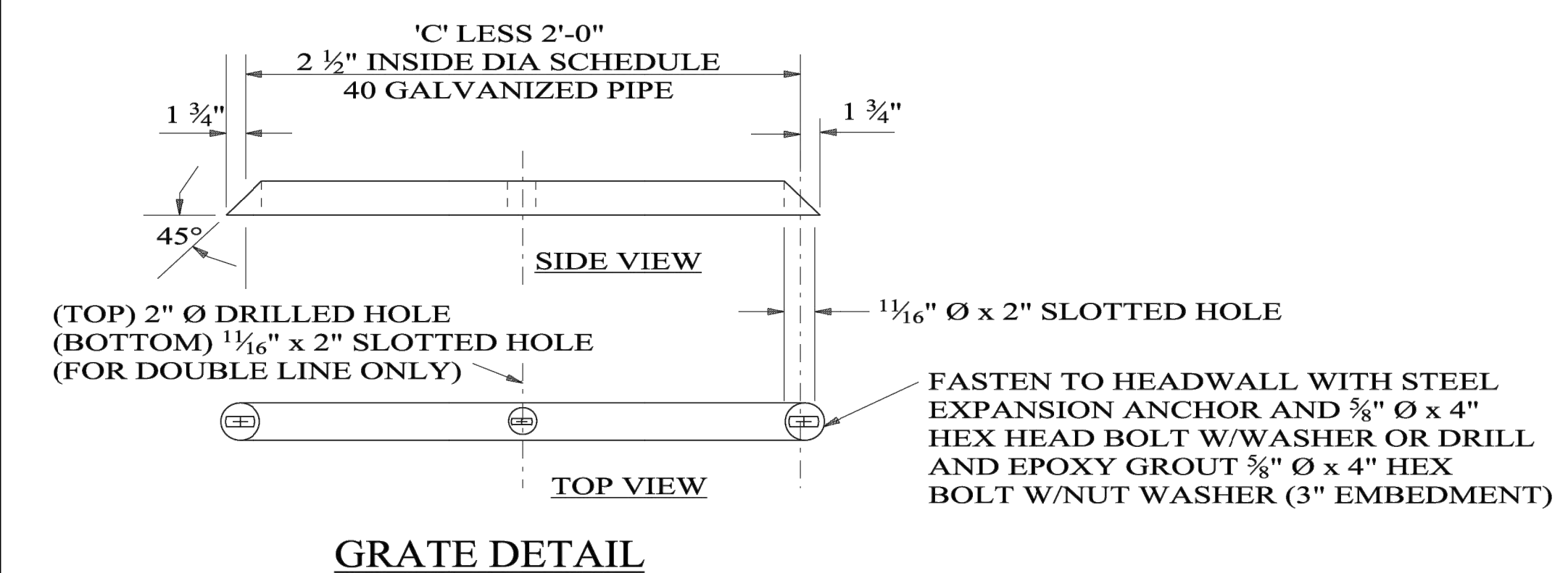
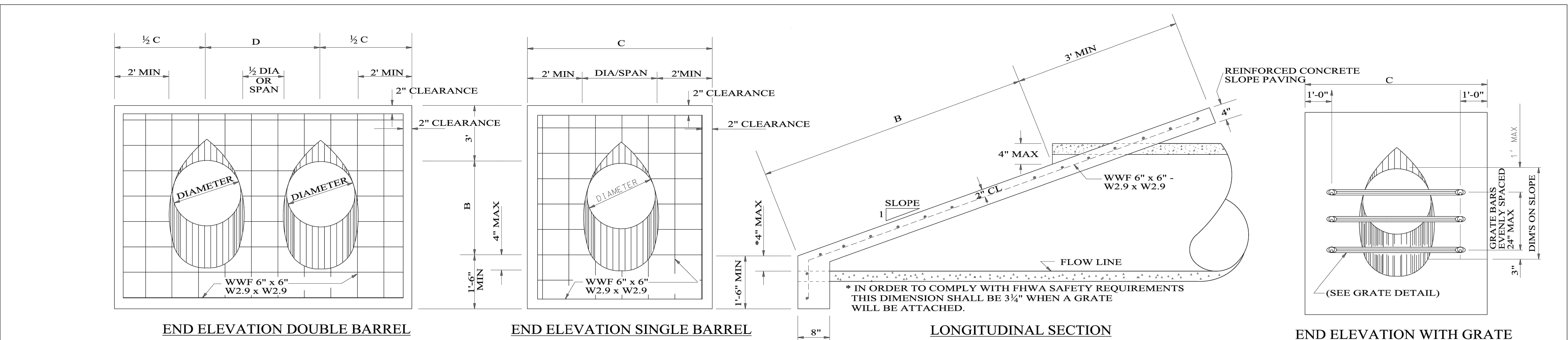

DIMENSIONS AND QUANTITIES							
PIPE SIZE	AREA SQ FT	SLOPE	B	C	D	CU YDS ONE BARREL	CU YDS ADDITIONAL BARREL
15" Ø	1.2	4:1	2'-5"	5'-3"	1'-11"	0.92	0.30
18" Ø	1.8	4:1	3'-6"	5'-6"	2'-3"	1.06	0.36
24" Ø	3.1	4:1	5'-6"	6'-0"	3'-0"	1.32	0.52
30" Ø	4.9	4:1	7'-7"	6'-6"	3'-9"	1.60	0.72
36" Ø	7.1	4:1	9'-8"	7'-0"	4'-6"	1.86	0.94
42" Ø	9.6	4:1	11'-9"	7'-6"	5'-3"	2.20	1.20
48" Ø	12.6	4:1	13'-9"	8'-0"	6'-0"	2.40	1.46
54" Ø	15.9	4:1	15'-10"	8'-6"	6'-9"	2.60	1.76
15" Ø	1.2	6:1	3'-7"	5'-3"	1'-11"	1.04	0.30
18" Ø	1.8	6:1	5'-1"	5'-6"	2'-3"	1.22	0.40
24" Ø	3.1	6:1	8'-1"	6'-0"	3'-0"	1.58	0.60
30" Ø	4.9	6:1	11'-2"	6'-6"	3'-9"	1.94	0.84
36" Ø	7.1	6:1	14'-2"	7'-0"	4'-6"	2.30	1.12
42" Ø	9.6	6:1	17'-3"	7'-6"	5'-3"	2.68	1.42
48" Ø	12.6	6:1	20'-3"	8'-0"	6'-0"	3.04	1.78
54" Ø	15.9	6:1	23'-4"	8'-6"	6'-9"	3.40	2.18
15" Ø	1.2	10:1	5'-10"	5'-3"	1'-11"	1.24	0.32
18" Ø	1.8	10:1	8'-4"	5'-6"	2'-3"	1.54	0.46
24" Ø	3.1	10:1	13'-5"	6'-0"	3'-0"	2.08	0.72
30" Ø	4.9	10:1	18'-5"	6'-6"	3'-9"	2.66	1.06
36" Ø	7.1	10:1	23'-5"	7'-0"	4'-6"	3.20	1.46
42" Ø	9.6	10:1	28'-6"	7'-6"	5'-3"	3.78	1.90
48" Ø	12.6	10:1	33'-6"	8'-0"	6'-0"	4.32	2.42
54" Ø	15.9	10:1	38'-6"	8'-6"	6'-9"	4.88	3.02
15" Ø	1.2	20:1	11'-9"	5'-3"	1'-11"	1.84	0.42
18" Ø	1.8	20:1	16'-8"	5'-6"	2'-3"	2.40	0.62
24" Ø	3.1	20:1	26'-8"	6'-0"	3'-0"	3.38	1.06

ALABAMA DEPARTMENT OF TRANSPORTATION
1409 COLISEUM BOULEVARD
MONTGOMERY, AL 36130-3050

THIS DRAWING REPRESENTS DESIGNS PREPARED FOR USE BY THE ALABAMA DEPARTMENT OF TRANSPORTATION AND IS NOT TO BE COPIED, REPRODUCED, ALTERED, OR USED BY ANYONE, OR ANY ORGANIZATION, WITHOUT THE EXPRESSED WRITTEN CONSENT OF THE ALABAMA DEPARTMENT OF TRANSPORTATION REPRESENTATIVE AUTHORIZED TO APPROVE THIS USE. ANYONE MAKING UNAUTHORIZED USE OF THIS DRAWING MAY BE PROSECUTED TO THE FULLEST EXTENT OF THE LAW.

REVISIONS:
1. Changed notes 3, 4, & 5 to allow the use of HDPE pipe on 9-12-1997 by C.J.S.
2. Adjusted Note No. 7 requiring use of Grate on 1-2-2009 by W.W.A.

Bureau Std Engr: D.J.W.
DRAWN BY:
DATE DRAWN: 2-8-1991
REVISED DATE: 1-2-2009

DESIGN BUREAU SPECIAL DRAWING
CONCRETE SLOPE PAVED HEADWALL AND GRATE FOR SIDEDRAIN PIPE

NOT TO SCALE

--SPECIFICATIONS--
CURRENT ALABAMA DEPARTMENT OF TRANSPORTATION

SPECIAL DRAWING NO
INDEX NO

HW-614-SP
61913

10 Inverness Center Parkway, Suite 350
Hoover, AL 35242
205.526.3970 | www.ttlusa.com

Drawn By: J.S. Checked By: T.R.
Date: 03/28/25 Job No.: 24-11-00421.00
File Name: 240421.Sheet C9 01 Details.dwg



BILL WHITTAKER, P.C.
ARCHITECTURE
236 MARTIN STREET
ANNISTON, AL 36206
256.889.0288
WWW.BILLWARCH.COM

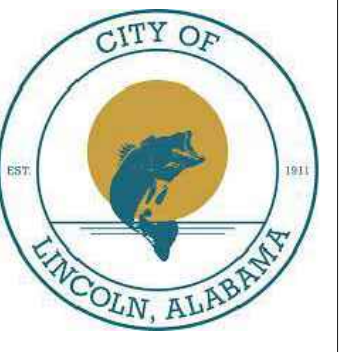

NEW CITY OF LINCOLN
POLICE DEPARTMENT
LINCOLN, ALABAMA



OWNER
City of Lincoln
150 Magnolia St.
Lincoln, AL 35096
256-763-7777
Attn: Lew Watson

ARCHITECT
Bill Whittaker, P.C.
Architecture
236 Martin Street
Anniston, AL 36206
Attn: Bill Whittaker

CIVIL ENGINEER
TTL
10 Inverness Center Pkwy
Suite 350
Hoover, AL 35242
256-441-2232
Attn: Tim Roberts

STRUCTURAL ENGINEER
Barnett, Jones, Wilson
125 18th St N
Pell City, AL 35125
205-884-5334
Attn: Jeremy Deal

MECHANICAL/PLUMBING/FIRE
PROTECTION ENGINEER
Whorton Engineering, Inc.
25 Summit Gate Road
Anniston, AL 36205
256-820-9897
Attn: Randy Whorton

ELECTRICAL ENGINEER
Hays Chalmers Consulting
P.O. Box 250
Pinson, AL 35126
256-842-6986
Attn: Tony Dodd

ISSUE:
03.11.25
BID

JOB NO.
24001

DESCRIPTION:
ALDOT STANDARD
DETAILS

SHEET

C9.8

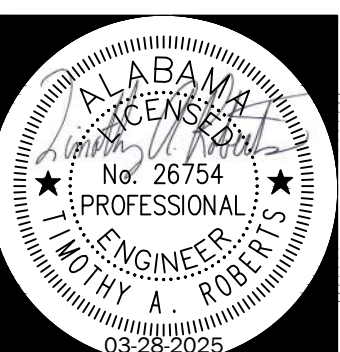

3/21/2024 11:29:03 AM

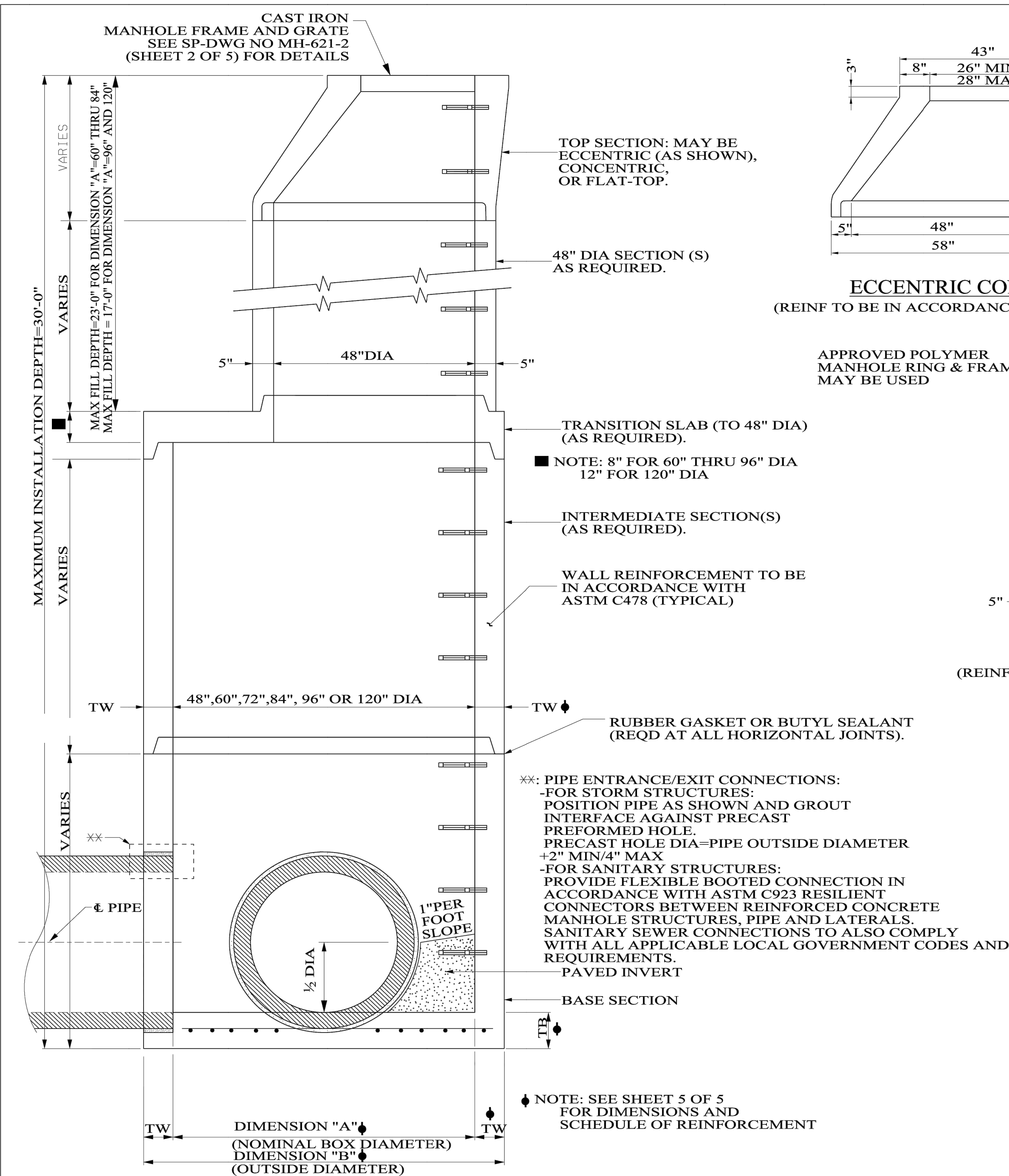

TYPICAL SECTION: PRECAST MANHOLE INSTALLATION

NOTE:
THE ABOVE DRAWINGS COVERING PRECAST CONCRETE MANHOLES WERE MADE IN ORDER TO SHOW TYPICAL ACCEPTABLE REQUIREMENTS FOR PRECAST CONCRETE MANHOLES. ALTHOUGH JOINT SHAPES AND OTHER DETAILS ARE SHOWN ON THE DRAWING, OTHER APPROVED JOINT SHAPES AND DETAILS WILL BE ACCEPTABLE, PROVIDED THEY MEET REQUIREMENTS OF THE ALABAMA DEPARTMENT OF TRANSPORTATION. FOR SEALING MANHOLES AGAINST WATER LEAKAGE, ALL RUBBER AND PLASTIC TYPE GASKETS, AND OTHER TYPE SEALERS SHALL BE APPROVED BY THE MATERIALS BUREAU OF THE ALABAMA DEPARTMENT OF TRANSPORTATION BEFORE THEY MAY BE USED.

THE HEIGHT OF PRECAST CONCRETE UNITS SHALL BE SELECTED IN SUCH MANNER THAT DISTANCE FROM FLOW LINE OF PIPE TO FINISHED GRADE (TOP OF MANHOLE COVER) WILL BE EXACT DISTANCE REQUIRED ACCORDING TO PLANS. IF ANY ADJUSTMENT IS REQD OF NOT GREATER THAN (8") EIGHT INCHES THIS LIFT MAY BE MADE WITH MANHOLE BRICK LAID IN CEMENT MORTAR. SEE SHEET 5 OF 5 FOR ADJUSTMENT DETAIL.



ALABAMA DEPARTMENT
OF TRANSPORTATION
1409 COLISEUM BOULEVARD
MONTGOMERY, AL 36130-3050

THIS DRAWING REPRESENTS DESIGNS PREPARED FOR USE BY THE ALABAMA DEPARTMENT OF TRANSPORTATION AND IS NOT TO BE COPIED, REPRODUCED, ALTERED, OR USED BY ANYONE, OR ANY ORGANIZATION, WITHOUT THE EXPRESSED WRITTEN CONSENT OF THE ALABAMA DEPARTMENT OF TRANSPORTATION REPRESENTATIVE AUTHORIZED TO APPROVE THIS USE. ANYONE MAKING UNAUTHORIZED USE OF THIS DRAWING MAY BE PROSECUTED TO THE FULLEST EXTENT OF THE LAW.

REVISIONS:
1. Adjusted Note No. 7, changed Note under 48" Flat Top Sketch, corrected Corrod Angle and adjusted drawing description on 6-5-2008 by W.W.A.
2. Added General Note No. 9; added diameter size to 120" & clarified the rebars at the base of the manhole on 7-6-2009 by W.W.A.

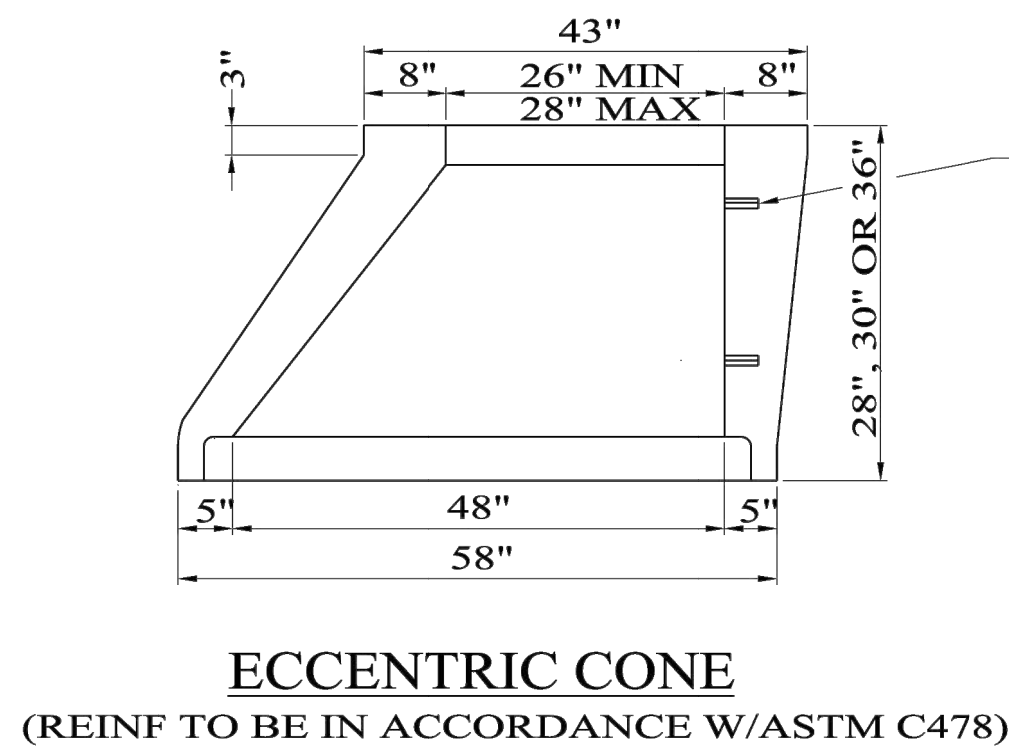

ECCEMTRIC CONE
(REINF TO BE IN ACCORDANCE W/ASTM C478)

APPROVED POLYMER
MANHOLE RING & FRAME
MAY BE USED

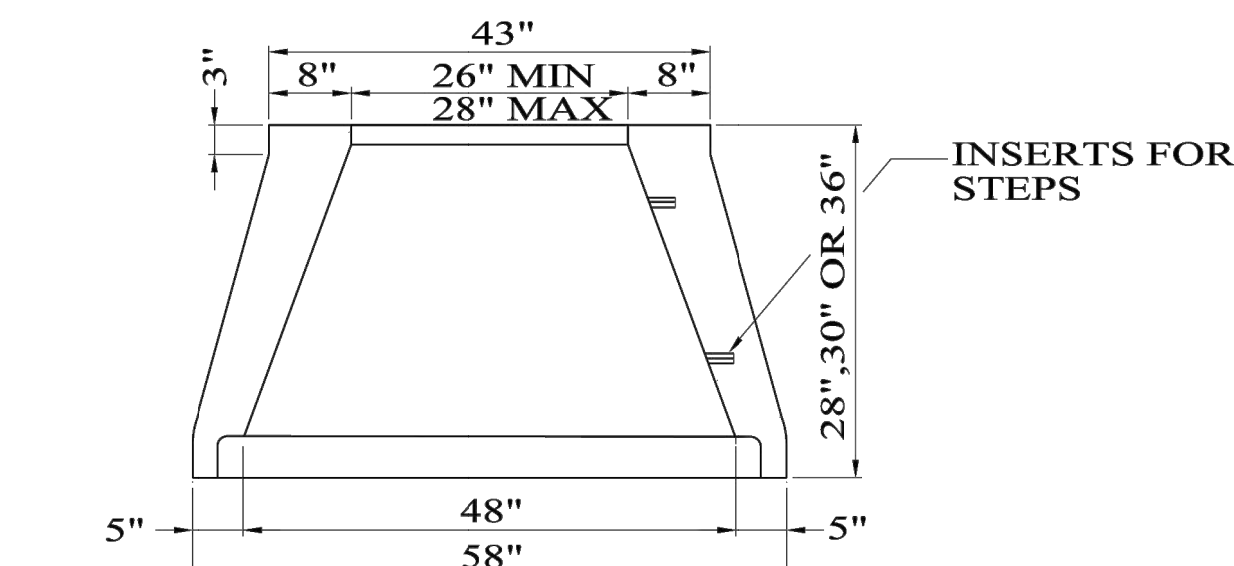

CONCENTRIC CONE
(REINF TO BE IN ACCORDANCE W/ASTM C478)

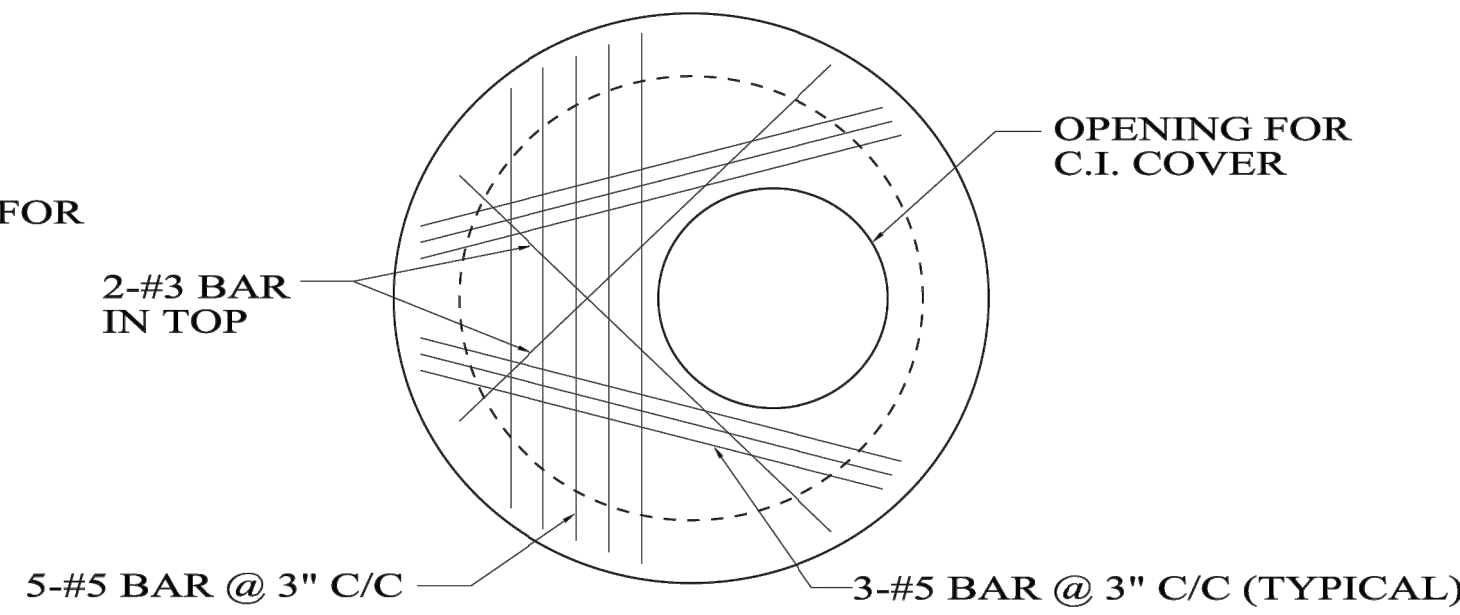

48" FLAT TOP PLAN
NOTE:
PLACE REINFORCEMENT STEEL AT 1" CLEARANCE TO BOTTOM OF SLAB.

*: INDICATES MINIMUM DIMENSION= 6" FOR MANHOLES 48" THRU 72" DIA 8" FOR MANHOLES 84" THRU 120" DIA

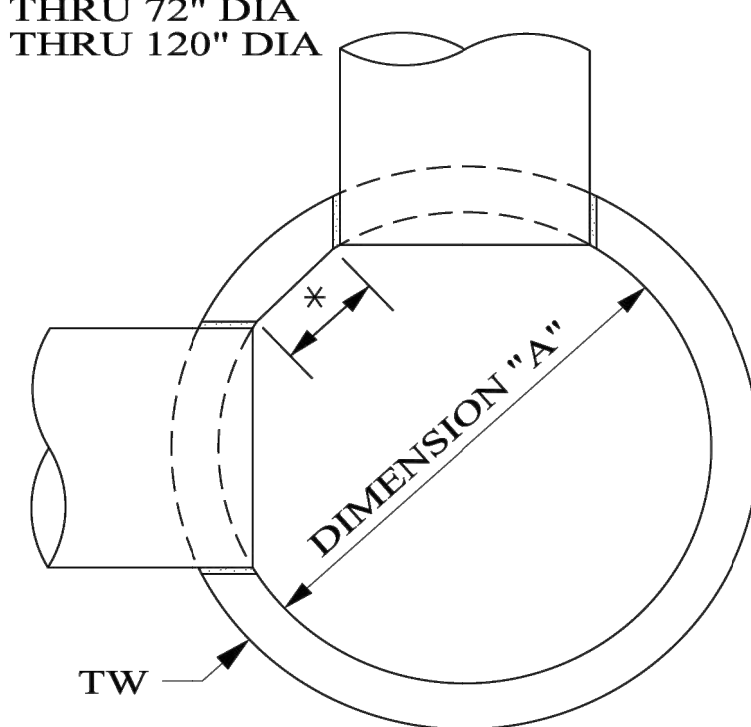

PRECAST MANHOLE: HORIZONTAL SECTION
(SHOWING REQD MIN WALL STRIP)

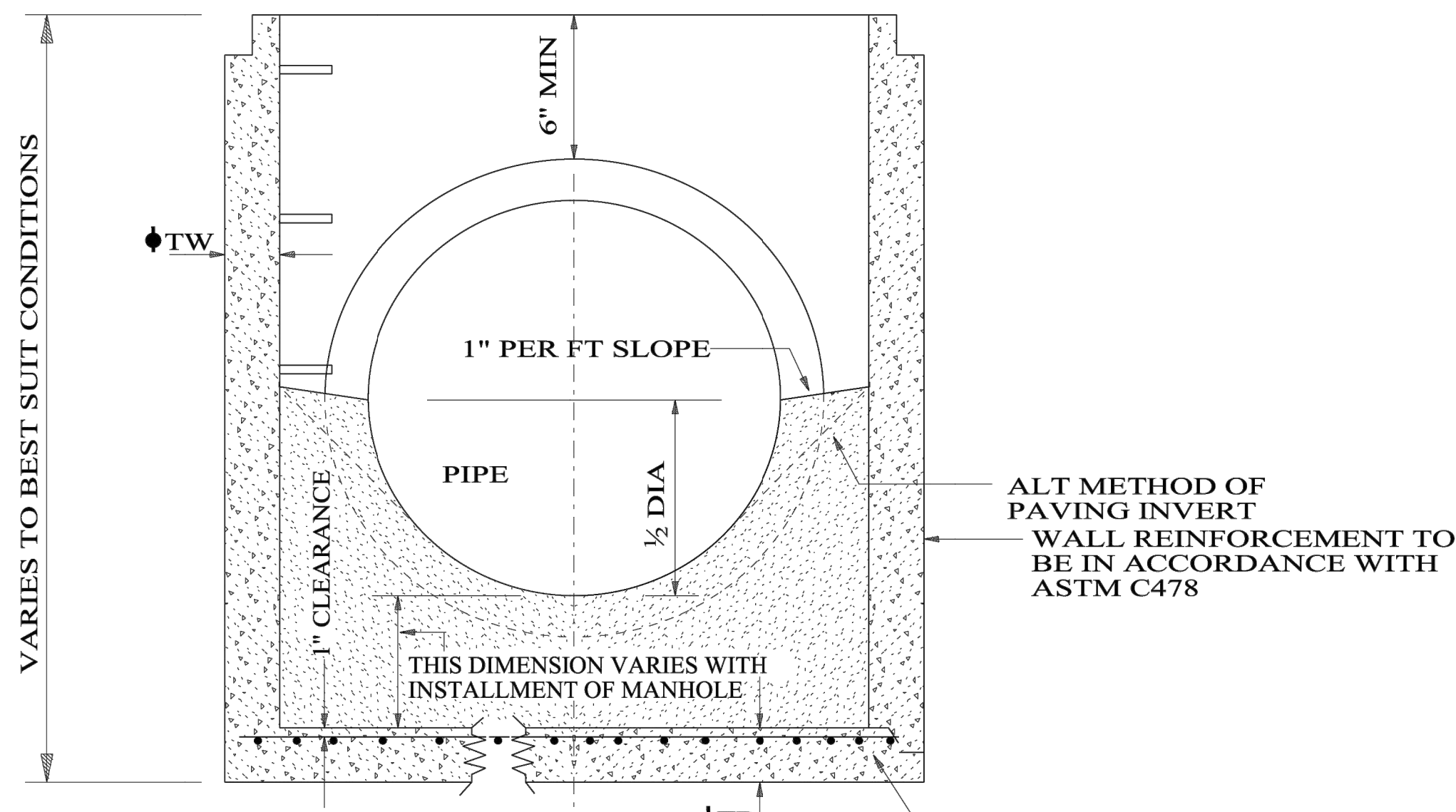

TYPE "M" BASE SECTION - PRECAST
AS1 (SEE SCHEDULE SHEET 5 OF 5)

TYPE "M" MANHOLE

- GENERAL NOTES
- ALL CIRCULAR UNITS ARE TO BE IN ACCORDANCE WITH ASTM C478, EXCEPT THAT MINIMUM WALL THICKNESS TO BE 5".
 - SEE TYPICAL SECTION FOR MAXIMUM INSTALLATION DEPTH.
 - MINIMUM 28 DAY CONCRETE COMPRESSIVE STRENGTH: 4000 P.S.I.
 - REINFORCING STEEL: TO BE IN ACCORDANCE WITH THE MINIMUM YIELD STRENGTH= 60 K.S.I.
 - SIZING AND LOCATION OF LIFTING DEVICES SHALL BE THE RESPONSIBILITY OF THE FABRICATOR IN ORDER TO ASSURE SAFETY AND BALANCED HANDLING DURING THE TRANSPORTATION AND INSTALLATION OF THE JUNCTION BOX. IF LIFTING HOLES PASS COMPLETELY THROUGH WALL OR SLAB, HOLES SHALL BE SEALED BY FILLING WITH MORTAR AFTER INSTALLATION.
 - INVERT CHANNELS ARE REQUIRED IN THE BASE. CHANNELS MAY BE FORMED IN CONCRETE OR CONSTRUCTED LATER USING A CEMENT CONCRETE MORTAR. CHANGES IN DIRECTION OF FLOW SHALL HAVE A TRUE CURVE OF AS LARGE A RADIUS AS SIZE WILL PERMIT AND BE FINISHED UP TO THE CENTER OF PIPE.
 - ALL PIPE OPENINGS IN PRECAST UNITS SHALL BE PREFORMED OR CORED.
 - SEE SPECIAL DRAWING NO. MH-621-2 (SHEETS 2 AND 5) FOR ADDITIONAL DETAILS.
 - STANDARD MANHOLE BASE UNIT SHALL BE LIMITED TO 6'-0" MEASURED FROM THE TOP OF THE BOTTOM SLAB TO THE TOP OF COVER GREATER HEIGHTS TO BE MEASURED IN 2'-0" INCREMENT AND/OR FRACTION THEREOF AND WILL BE PAID AS MANHOLE UNIT(S). SEE ALDOT STANDARD SPECIFICATIONS FOR HIGHWAY CONSTRUCTION; 621.04 (b) & (c).SPECIFICATIONS.

NOT TO SCALE		
--SPECIFICATIONS-- CURRENT ALABAMA DEPARTMENT OF TRANSPORTATION		
DESIGN BUREAU SPECIAL DRAWING	SPECIAL DRAWING NO	INDEX NO
DETAILS OF PRECAST CONCRETE MANHOLE (TYPE M) FOR 6" - 72" PIPE	MH-621-2 (SHEET 4 OF 5)	62186

TTL

10 Inverness Center Parkway, Suite 350
Hoover, AL 35242
205.526.3970 | www.ttlusa.com

Drawn By: J.S. Checked By: T.R.
Date: 03/28/25 Job No.: 24-11-00421.00
File Name: 240421.Sheet C9 01 Details.dwg



BILL WHITTAKER, P.C.
ARCHITECTURE
236 MARTIN STREET
ANNISTON, AL 36206
256-889-0238
WWW.BILLWARCH.COM



NEW CITY OF LINCOLN
POLICE DEPARTMENT
LINCOLN, ALABAMA



OWNER
City of Lincoln
150 Magnolia St.
Lincoln, AL 35096
256-763-7777
Attn: Lew Watson

ARCHITECT
Bill Whittaker, P.C.
Architecture
236 Martin Street
Anniston, AL 36206
Attn: Bill Whittaker

CIVIL ENGINEER
TTL
10 Inverness Center Pkwy
Suite 350
Hoover, AL 35242
256-441-2232
Attn: Tim Roberts

STRUCTURAL ENGINEER
Barnett, Jones, Wilson
125 18th St N
Pell City, AL 35125
205-884-5334
Attn: Jeremy Deal

MECHANICAL/PLUMBING/FIRE
PROTECTION ENGINEER
Whorton Engineering, Inc.
25 Summerall Gate Road
Anniston, AL 36205
256-820-9897
Attn: Randy Whorton

ELECTRICAL ENGINEER
Hays Chalmers Consulting
P.O. Box 250
Prison, AL 35126
256-842-2696
Attn: Tony Dodd

ISSUE:
03.11.25
BID

JOB NO.
24001

DESCRIPTION:
ALDOT STANDARD
DETAILS

SHEET

C9.9

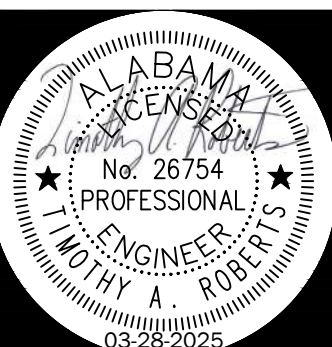

3/21/2024 11:29:03 AM

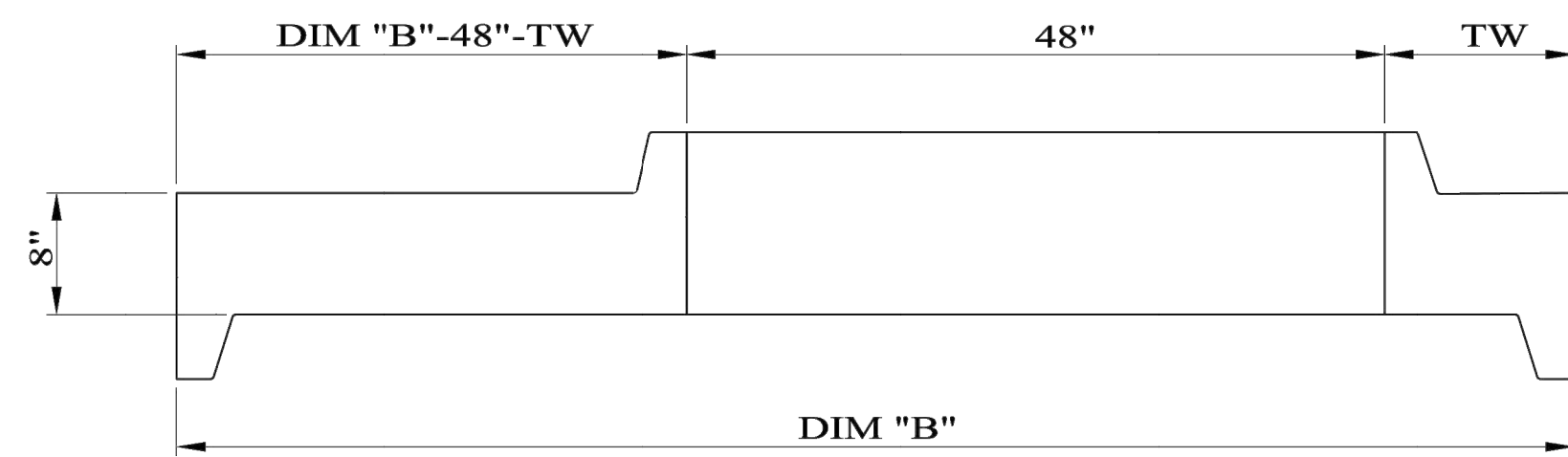

TYPICAL TRANSITION SECTION TO 48" DIA.

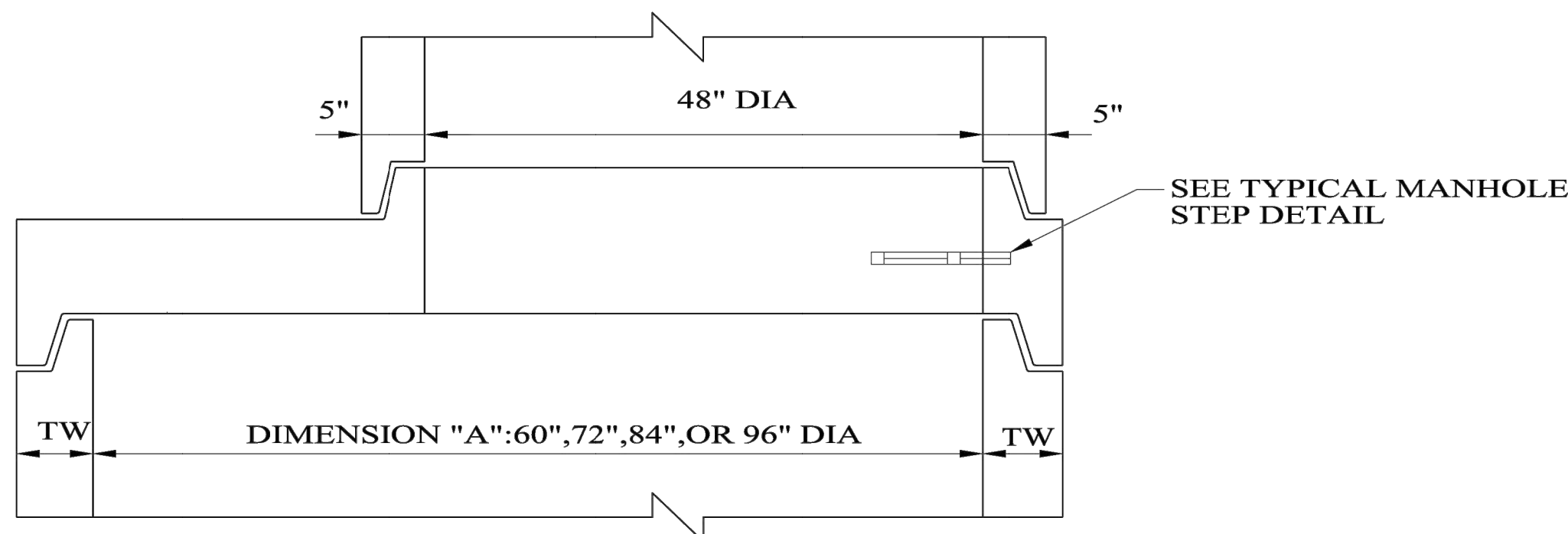

MANHOLE TRANSITION TO 48" DIA. ASSEMBLY

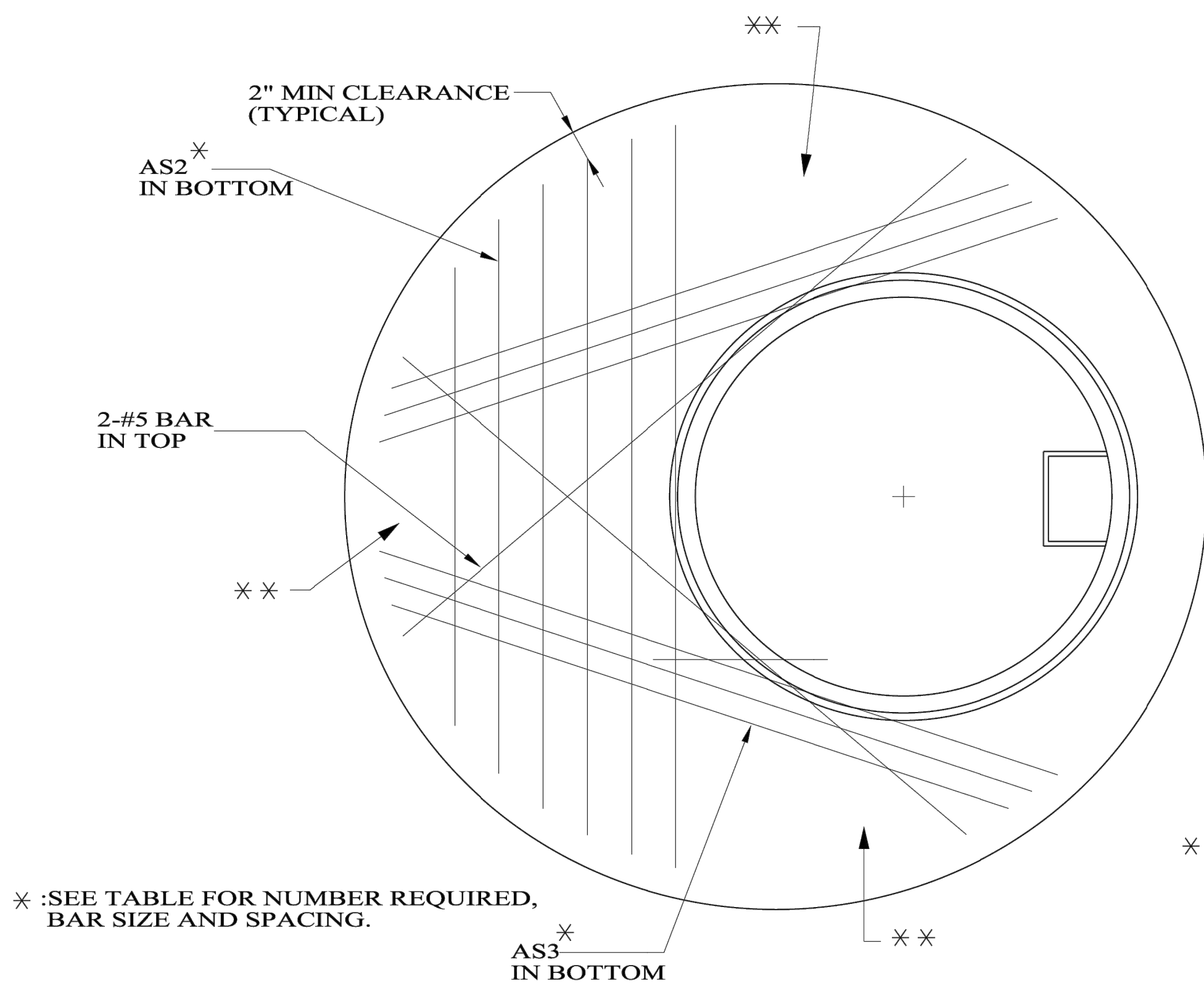

TYPICAL TRANSITION TO 48" SECTION LAYOUT
NOTE: PLACE REINFORCING STEEL AT
1" CLEARANCE TO BOTTOM OF SLAB.

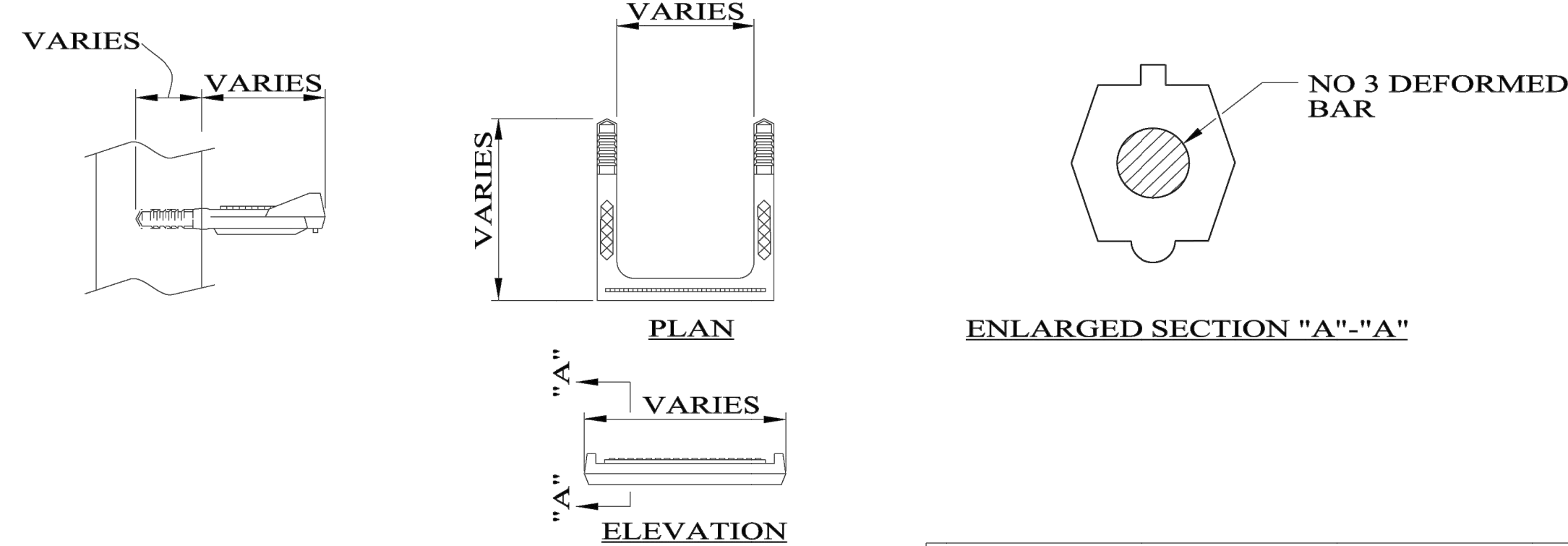

POLYPROPYLENE STEPS

- FOOTNOTES:
- STEPS SHALL BE PLACED IN WET CONCRETE AT THE TIME OF MANUFACTURE OR MORTARED INTO HOLES AFTER CONCRETE HAS SET.
 - DIMENSIONS WILL VARY ACCORDING TO SPECIFIC APPLICATIONS.
 - ALL MANHOLE STEPS SHALL CONFORM TO THE REQUIREMENTS OF AASHTO M-199, SECTION 16.

STEPS SHOWN ARE TO BE USED AS A GUIDE. OTHER
TYPES MAY BE USED IF APPROVED.

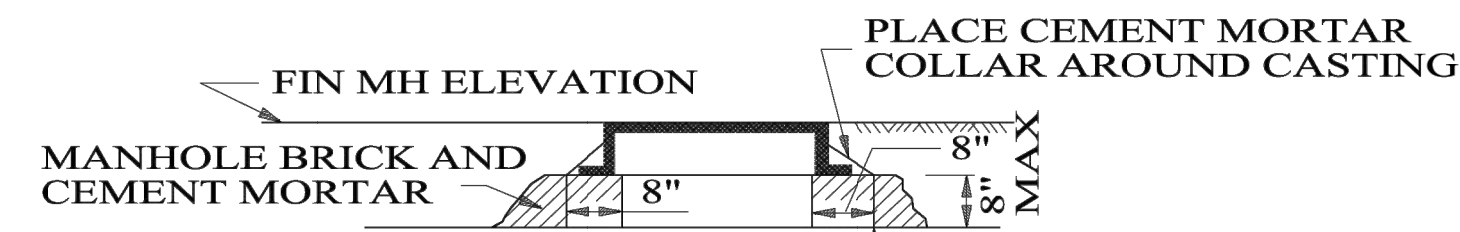

NOTE: MAX HT
ADJUSTMENT WITH
BRICK = 8"

NOTE:
WHEN FOUND NECESSARY
ON CONSTRUCTION TO
ADJUST TOP OF MANHOLE
COVER TO MEET FINISH
MANHOLE COVER ELEVATION
THE NECESSARY
LIFT MAY BE MADE WITH
MANHOLE BRICK AND
CEMENT MORTAR.

MANHOLE HEIGHT ADJUSTMENT

DIMENSIONS		MAX PIPE INSIDE DIA FOR ■		THICKNESS		REQD REINF IN BASE OR TRANS. SECT.		
		90°	180°	TW	TB	AS1	AS2	AS3
4'-0"	4'-10"	18"	30"	5"	6"	#5@8"		
5'-0"	6'-0"	24"	42"	6"	8"	#5@8"	4-#6@3"	3-#6@3"
6'-0"	7'-2"	30"	48"	7"	8"	#6@6"	6-#6@3"	3-#6@3"
7'-0"	8'-4"	36"	60"	8"	8"	#6@6"	7-#6@3"	5-#6@3"
8'-0"	9'-6"	42"	66"	9"	8"	#6@4"	7-#6@3"	7-#6@3"

NOTE: WALL REINFORCEMENT TO BE IN
ACCORDANCE WITH ASTM C478.

■ ■ ■ MAXIMUM ENTRANCE/EXIT PIPE SIZES NOT
SPECIFICALLY INDICATED IN TABLE SHALL
BE CONTROLLED BY THE MINIMUM WALL STRIP
BETWEEN INTERSECTING PIPE. SEE HORIZONTAL
SECTION FOR ADDITIONAL INFORMATION.

TABLE OF DIMENSIONS AND SCHEDULE
OF REINFORCING STEEL

- NOTES:
- WALL AND SLAB THICKNESSES DENOTED ARE MINIMUM VALUES AND MAY BE INCREASED AT THE DISCRETION OF THE PRECAST MANUFACTURER.
 - WELDED WIRE REINFORCEMENT PROVIDING EQUIVALENT AREAS OF STEEL TO THOSE DENOTED ABOVE MAY BE SUBSTITUTED FOR REINFORCING BARS. WELDED WIRE REINFORCEMENT SHALL BE IN ACCORDANCE WITH THE SPECIFICATIONS.

※ ※ NOTE: PROVIDE A MINIMUM AREA OF REINFORCEMENT OF
0.31 SQUARE INCHES PER FOOT EACH WAY WHERE THE
REINFORCEMENT INDICATED IN THIS DETAIL PROVIDES
LESS THAN THAT AMOUNT.

TYPE "M" MANHOLE

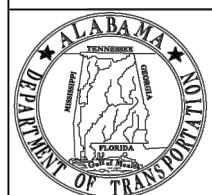

ALABAMA DEPARTMENT
OF TRANSPORTATION
1409 COLISEUM BOULEVARD
MONTGOMERY, AL 36130-3050

THIS DRAWING REPRESENTS DESIGNS PREPARED FOR USE BY THE ALABAMA
DEPARTMENT OF TRANSPORTATION AND IS NOT TO BE COPIED, REPRODUCED, ALTERED,
OR USED BY ANYONE, OR ANY ORGANIZATION, WITHOUT THE EXPRESSED WRITTEN
CONSENT OF THE ALABAMA DEPARTMENT OF TRANSPORTATION REPRESENTATIVE
AUTHORIZED TO APPROVE THIS USE. ANYONE MAKING UNAUTHORIZED USE OF THIS
DRAWING MAY BE PROSECUTED TO THE FULLEST EXTENT OF THE LAW.

REVISIONS:
1. Changed (**) Note, changed sizes in Table Dimensions and adjusted drawing description on 6-5-2008 by W.W.A.
2. Re-inserted AS1 table on 4-30-2012 by J.F.T.

Bureau Std Engr: D.J.W.
DRAWN BY:
DATE DRAWN: 8-20-2007
REVISED DATE: 4-30-2012

DESIGN BUREAU SPECIAL DRAWING
DETAILS OF PRECAST
CONCRETE MANHOLE (TYPE M)
FOR 6" - 72" PIPE

NOT TO SCALE

--SPECIFICATIONS--
CURRENT ALABAMA DEPARTMENT OF TRANSPORTATION
SPECIAL DRAWING NO
MH-621-2
(SHEET 5 OF 5)
INDEX NO
62187

TTL

10 Inverness Center Parkway, Suite 350
Hoover, AL 35242
205.526.3970 | www.ttlusa.com

Drawn By: J.S. Checked By: T.R.
Date: 03/28/25 Job No.: 24-11-00421.00
File Name: 240421.Sheet C9 01 Details.dwg



BILL WHITTAKER, P.C.
ARCHITECTURE
236 MARTIN STREET
ANNISTON, AL 36206
256-889-0238
WWW.BILLWARCH.COM

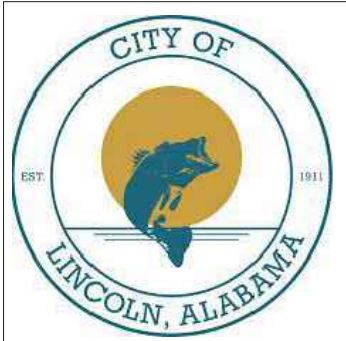

NEW CITY OF LINCOLN
POLICE DEPARTMENT
LINCOLN, ALABAMA



OWNER
City of Lincoln
150 Magnolia St.
Lincoln, AL 35096
256-763-7777
Attn: Lew Watson

ARCHITECT
Bill Whittaker, P.C.
Architecture
236 Martin Street
Anniston, AL 36206
Attn: Bill Whittaker

CIVIL ENGINEER
TTL
10 Inverness Center Pkwy
Suite 350
Hoover, AL 35242
256-441-2232
Attn: Tim Roberts

STRUCTURAL ENGINEER
Barnett, Jones, Wilson
125 18th St N
Pell City, AL 35125
205-884-5334
Attn: Jeremy Deal

MECHANICAL/PLUMBING/FIRE
PROTECTION ENGINEER
Whorton Engineering, Inc.
25 Summerall Dale Road
Anniston, AL 36205
256-820-9897
Attn: Randy Whorton

ELECTRICAL ENGINEER
Hays Chalmers Consulting
P.O. Box 250
Pinson, AL 35126
256-842-2696
Attn: Tony Dodd

ISSUE:
03.11.25
BID

JOB NO.
24001

DESCRIPTION:
ALDOT STANDARD
DETAILS

SHEET

C9.11



3/21/2024 11:29:03 AM

ALLOWABLE SIGN AREA (FT²) PER SINGLE POST*

*TO INCREASE CAPACITY, INSERT A 2 1/4" 12 GAUGE TUBE INTO A 2 1/2" 14 GAUGE TUBE AND
USE A MULTIPLIER OF 1.8 TO INCREASE SQUARE FOOTAGE OF SIGN PER POST

SIGN CENTROID	2 1/2" X 12 GAGE (PERFORATED)
16.5'	15.1
16'	15.57
15.5'	16.07
15'	16.61
14.5'	17.18
14'	17.79
13.5'	18.45
13'	19.16
12.5'	19.93
12'	20.76
11.5'	21.66
11'	22.64
10.5'	23.72
10'	24.91
9.5'	26.22
9'	27.68
8.5'	29.3
8'	31.14

ACCEPTABLE SHAPES		POST SIZE	# 3	# 4
	MINIMUM DESIGN CRITERIA	IXX IYY SXX SYY	.484 .866 .506 .569	.560 1.264 .644 .697
	MINIMUM DIMENSION STEEL	A B C	1 1/16 ± 1/8 1 3/4 ± 1/8 3 1/2 ± 1/8	38 ± 3 47 ± 3 90 ± 3
	MINIMUM DESIGN CRITERIA	IXX IYY SXX SYY	1.041 .759 .654 .468	1.041 .764 .675 .490
	MINIMUM DIMENSION STEEL	A B C		1 1/16 ± 1/16 3 ± 1/8 3 1/8 ± 1/8
	MINIMUM DESIGN CRITERIA	IXX IYY SXX SYY	.371 .371 .371 .371	
	MINIMUM DIMENSION STEEL	THICKNESS A B	14 GAUGE 2 ± 1/16 2 ± 1/16	

I = MOMENT OF INERTIA (IN⁴)

S = SECTION MODULUS (IN³)

GENERAL NOTES

- ALL DIMENSIONS AND DESIGN CRITERIA SHOWN ARE MINIMUM VALUES.
- HOLES 3/8" IN DIAMETER SHALL BE PLACED ON ONE INCH CENTERS STARTING ONE INCH FROM THE POST TOP AND EXTENDING THE FULL LENGTH OF THE POST OR WITHIN 8 FEET OR LESS OF THE BOTTOM OF THE POST. (HOLES IN TUBULAR SECTIONS SHALL EXTEND THROUGH THE OPPOSITE WALL).
- BACK TO BACK MOUNTING OF "U" CHANNEL POST SHALL HAVE 5/16" GALVANIZED BOLTS SPACED ON 4" CENTERS FOR ENTIRE LENGTH OF POST.
- BACK TO BACK STEEL "U" CHANNEL POSTS ARE NOT ACCEPTABLE FOR USE UNLESS AN APPROVED BREAKAWAY DEVICE IS USED FOR ALL SIZE POSTS.
- SIGNS THAT REQUIRE TWO OR MORE TUBULAR POSTS FOR SUPPORT SHOULD BE LIMITED TO A SIZE OF 2" x 2" OR LESS.
- WHEN THE CHOICE IS MADE BETWEEN "U" CHANNEL AND SQUARE TUBULAR POST THE TYPE CHOSEN WILL BE USED THROUGHOUT THE PROJECT.

NOT TO SCALE

--SPECIFICATIONS--

CURRENT ALABAMA DEPARTMENT OF TRANSPORTATION

SPECIAL DRAWING NO

INDEX NO

IHS-710-12

71017

DESIGN BUREAU SPECIAL DRAWING
DETAILS OF ROADWAY SIGN POST
(SMALL CHANNEL AND
TUBULAR SECTION)

Bureau Std Engr: D.J.W.
DRAWN BY:
DATE DRAWN: 5-11-1981
REVISED DATE: 9-24-2011

REVISIONS:
1. Added to CADD on 11-6-2000 by J.F.T.
2. Added Note No. 6 on 9-29-2010 by J.F.T.
3. Added Square Tubular Post 2", 14 GA and removed #3, 2.5 "U" Channel Post and added
ALLOWABLE SIGN AREA (FT²) PER SINGLE POST chart on 9-24-2011 by J.F.T.

THIS DRAWING REPRESENTS DESIGNS PREPARED FOR USE BY THE ALABAMA
DEPARTMENT OF TRANSPORTATION AND IS NOT TO BE COPIED, REPRODUCED, ALTERED,
OR USED BY ANYONE, OR ANY ORGANIZATION, WITHOUT THE EXPRESSED WRITTEN
CONSENT OF THE ALABAMA DEPARTMENT OF TRANSPORTATION REPRESENTATIVE
AUTHORIZED TO APPROVE THIS USE. ANYONE MAKING UNAUTHORIZED USE OF THIS
DRAWING MAY BE PROSECUTED TO THE FULLEST EXTENT OF THE LAW.

ALABAMA DEPARTMENT
OF TRANSPORTATION
1409 COLISEUM BOULEVARD
MONTGOMERY, AL 36130-3050



TTL

10 Inverness Center Parkway, Suite 350
Hoover, AL 35242
205.526.3970 | www.ttlusa.com

Drawn By: J S
Date: 03/28/25
File Name: 240421.Sheet C9 01 Details.dwg

Checked By: T R
Job No.: 24-11-00421.00
4/2/25 2:25 PM



BILL WHITTAKER, P.C.
ARCHITECTURE
236 MARTIN STREET
ANNISTON, AL 36206
256-889-0288
WWW.BILLWARCH.COM

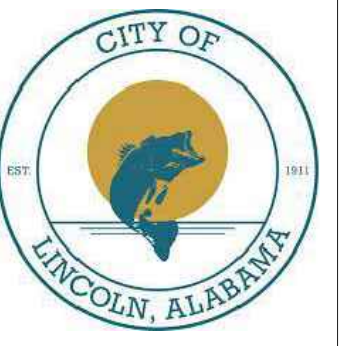

NEW CITY OF LINCOLN
POLICE DEPARTMENT
LINCOLN, ALABAMA



OWNER
City of Lincoln
150 Magnolia St.
Lincoln, AL 35096
256-763-7777
Attn: Lew Watson

ARCHITECT
Bill Whittaker, P.C.
Architecture
236 Martin Street
Anniston, AL 36206
Attn: Bill Whittaker

CIVIL ENGINEER
TTL
10 Inverness Center Pkwy
Suite 350
Hoover, AL 35242
256-441-2232
Attn: Tim Roberts

STRUCTURAL ENGINEER
Barnett, Jones, Wilson
125 18th St N
Pell City, AL 35125
205-884-5334
Attn: Jeremy Deal

MECHANICAL/PLUMBING/FIRE
PROTECTION ENGINEER
Whorton Engineering, Inc.
25 Summerall Gate Road
Anniston, AL 36205
256-820-9897
Attn: Randy Whorton

ELECTRICAL ENGINEER
Hays Chalmers Consulting
P.O. Box 250
Pinson, AL 35126
256-842-6986
Attn: Tony Dodd

ISSUE:
03.31.25
BID

JOB NO.
24001

DESCRIPTION:
ALDOT STANDARD
DETAILS

SHEET

C9.12



3/21/2024 11:29:03 AM

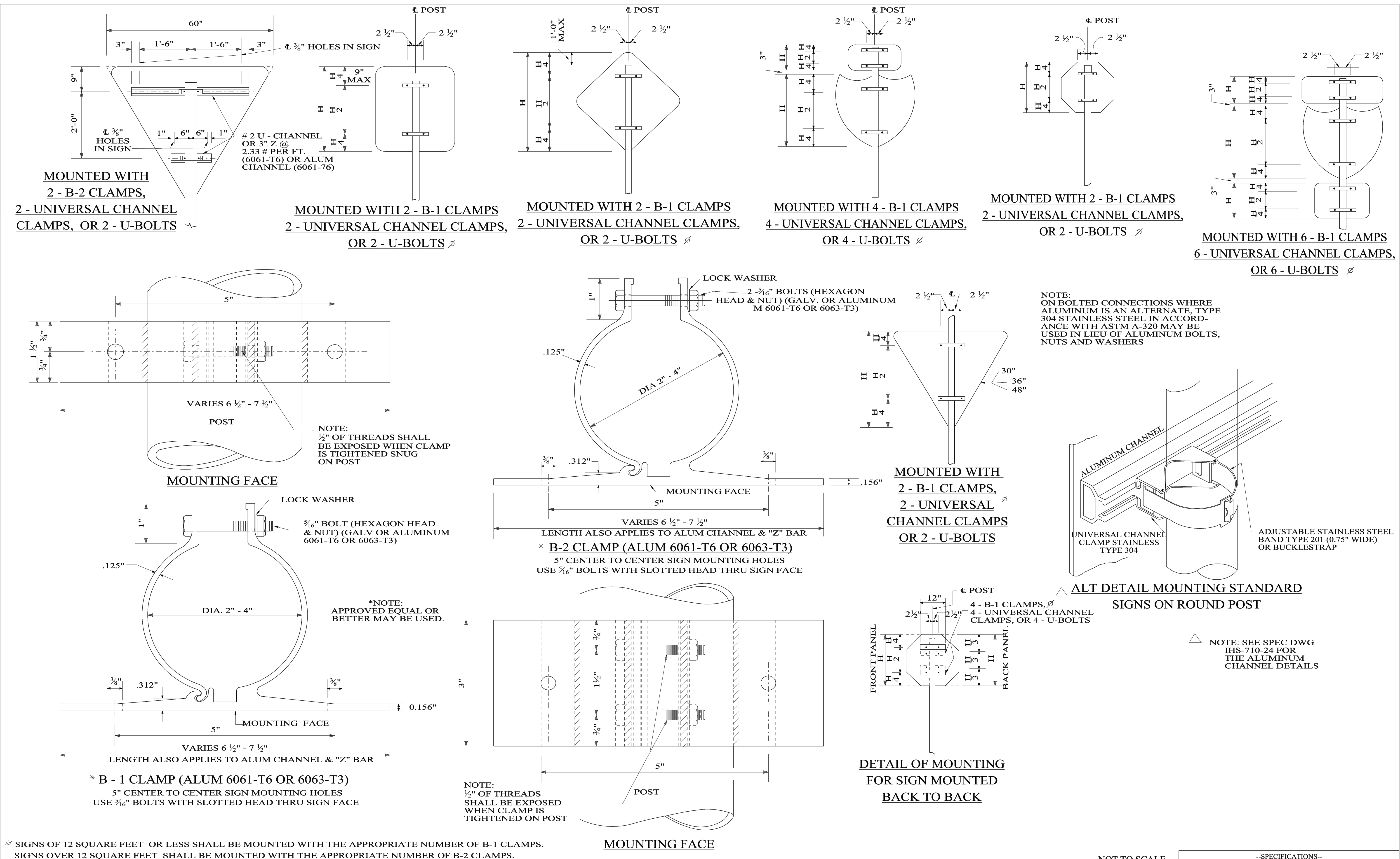

☞ SIGNS OF 12 SQUARE FEET OR LESS SHALL BE MOUNTED WITH THE APPROPRIATE NUMBER OF B-1 CLAMPS.
SIGNS OVER 12 SQUARE FEET SHALL BE MOUNTED WITH THE APPROPRIATE NUMBER OF B-2 CLAMPS.



ALABAMA DEPARTMENT
OF TRANSPORTATION
1409 COLISEUM BOULEVARD
MONTGOMERY, AL 36130-3050

THIS DRAWING REPRESENTS DESIGNS PREPARED FOR USE BY THE ALABAMA DEPARTMENT OF TRANSPORTATION AND IS NOT TO BE COPIED, REPRODUCED, ALTERED, OR USED BY ANYONE, OR ANY ORGANIZATION, WITHOUT THE EXPRESSED WRITTEN CONSENT OF THE ALABAMA DEPARTMENT OF TRANSPORTATION REPRESENTATIVE AUTHORIZED TO APPROVE THIS USE. ANYONE MAKING UNAUTHORIZED USE OF THIS DRAWING MAY BE PROSECUTED TO THE FULLEST EXTENT OF THE LAW.

REVISIONS:
1. Added to CADD on 11-7-2000 by J.F.T.

Bureau Std Engr: D.J.W.
DRAWN BY:
DATE DRAWN: 1-12-1987
REVISED DATE: 11-7-2000

DESIGN BUREAU SPECIAL DRAWING
HIGHWAY SIGN MOUNTING FOR
STANDARD SIGNS

NOT TO SCALE

--SPECIFICATIONS-- CURRENT ALABAMA DEPARTMENT OF TRANSPORTATION		
SPECIAL DRAWING NO	INDEX NO	
IHS-710-14	71023	



10 Inverness Center Parkway, Suite 350
Hoover, AL 35242
205.526.3970 | www.ttlusa.com

Drawn By: J.S. Checked By: T.R.
Date: 03/28/25 Job No.: 24-11-00421.00
File Name: 240421.Sheet C9 01 Details.dwg



BILL WHITTAKER, P.C.
ARCHITECTURE
236 MARTIN STREET
ANNISTON, AL 36206
256-889-0288
WWW.BILLWHITTAKER.COM

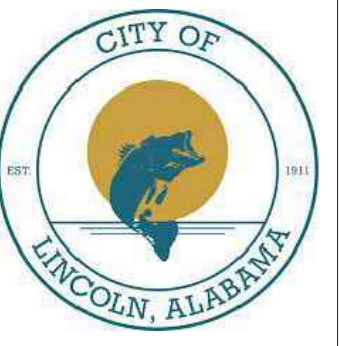

NEW CITY OF LINCOLN
POLICE DEPARTMENT
LINCOLN, ALABAMA



OWNER
City of Lincoln
150 Magnolia St.
Lincoln, AL 35096
256-763-7777
Attn: Lew Watson

ARCHITECT
Bill Whittaker, P.C.
Architecture
236 Martin Street
Anniston, AL 36206
Attn: Bill Whittaker

CIVIL ENGINEER
TTL
10 Inverness Center Pkwy
Suite 350
Hoover, AL 35242
256-441-2232
Attn: Tim Roberts

STRUCTURAL ENGINEER
Barnett, Jones, Wilson
125 18th St N
Pell City, AL 35125
205-884-5334
Attn: Jeremy Deal

MECHANICAL/PLUMBING/FIRE
PROTECTION ENGINEER
Whorton Engineering, Inc.
25 Summerall Gate Road
Anniston, AL 36205
256-820-9897
Attn: Randy Whorton

ELECTRICAL ENGINEER
Hays Chalmers Consulting
P.O. Box 250
Prison, AL 35126
256-842-2696
Attn: Tony Dodd

ISSUE:
03.31.25
BID

JOB NO.
24001

DESCRIPTION:
ALDOT STANDARD
DETAILS

SHEET

C9.13



3/21/2024 11:29:03 AM

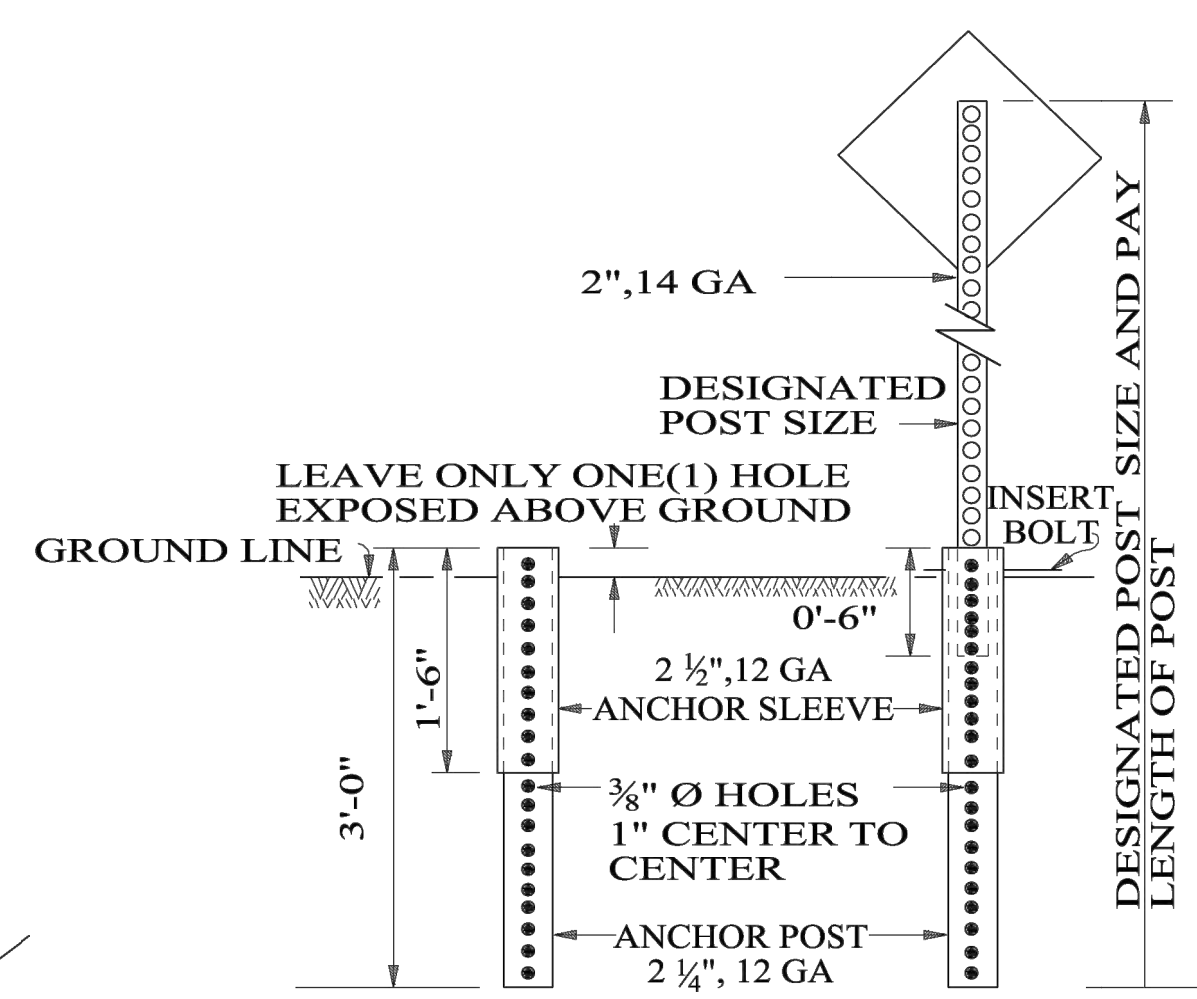
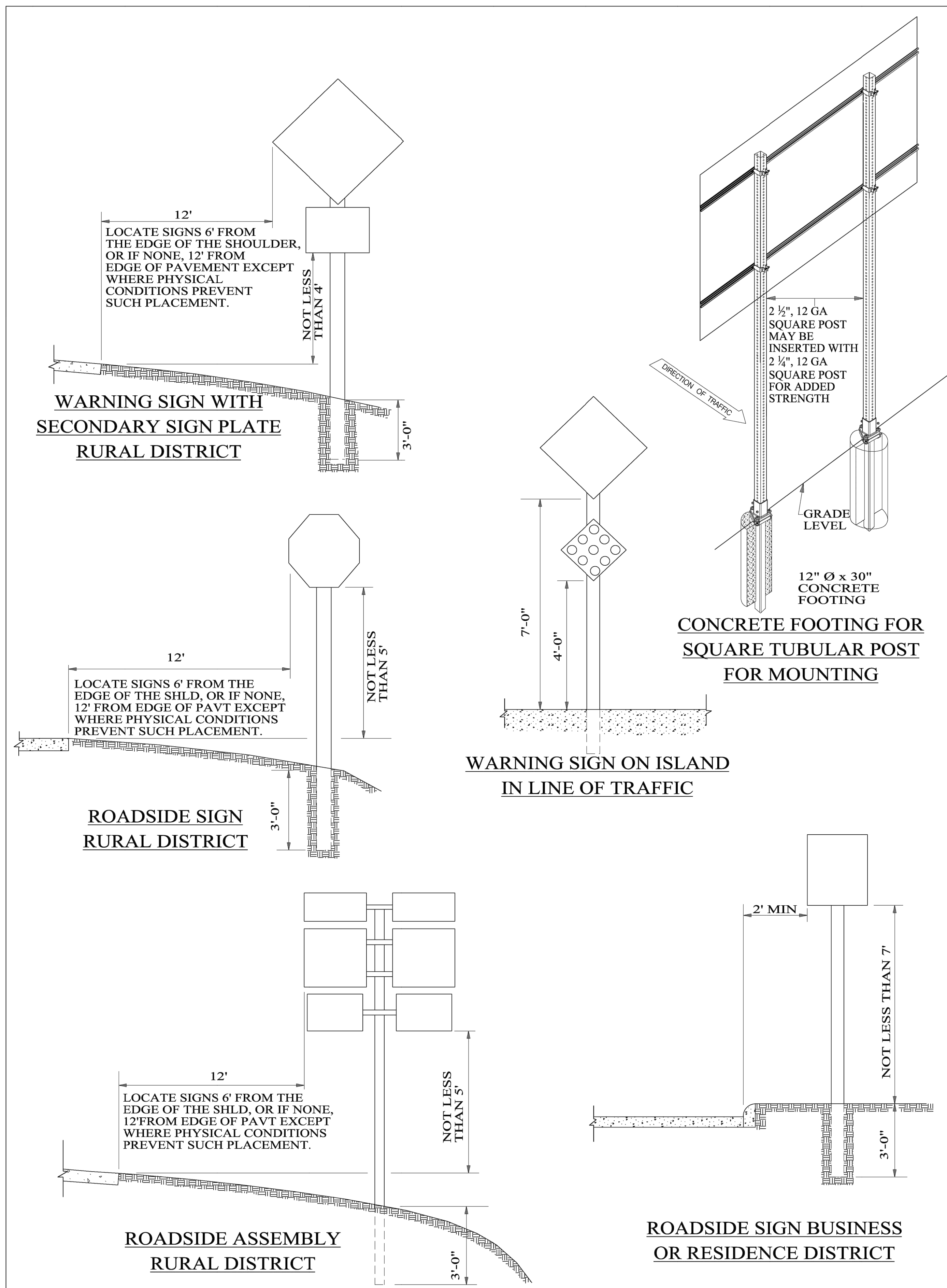

IF AN ANCHOR SLEEVE IS REQUIRED IT SHALL BE 2 1/2", 12 GAUGE. ANCHOR SLEEVES WILL NOT BE REQUIRED IN THE FOLLOWING SITUATIONS: (a) WHERE THE ANCHOR POST IS SET 48" INTO THE GROUND, OR IS BEING PLACED IN A PAVED SURFACE, SUCH AS A SIDEWALK. (b) WHERE THE SIGN WILL BE AT A LOCATION NOT LIKELY TO BE STRUCK BY A VEHICLE, SUCH AS BEHIND A GUARDRAIL OR OTHER PHYSICAL OBSTRUCTIONS. DRIVE ANCHOR POST AND SLEEVE (IF REQUIRED) INTO GROUND SIMULTANEOUSLY USING THE APPROPRIATE SIZE DRIVE CAP. LEAVE ONLY ONE HOLE EXPOSED ABOVE GROUND FOR BOLT CONNECTION. PLACE SIGN POST IN ANCHOR POST AND COMPLETE THE BOLTED CONNECTION.

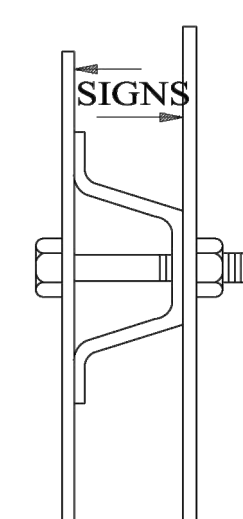

METHOD OF MOUNTING SIGNS BACK TO BACK ON "U" CHANNEL POST
(SEE SINGLE MOUNTED SIGN FOR DETAILS OF POST, NUTS, BOLTS, ETC.)

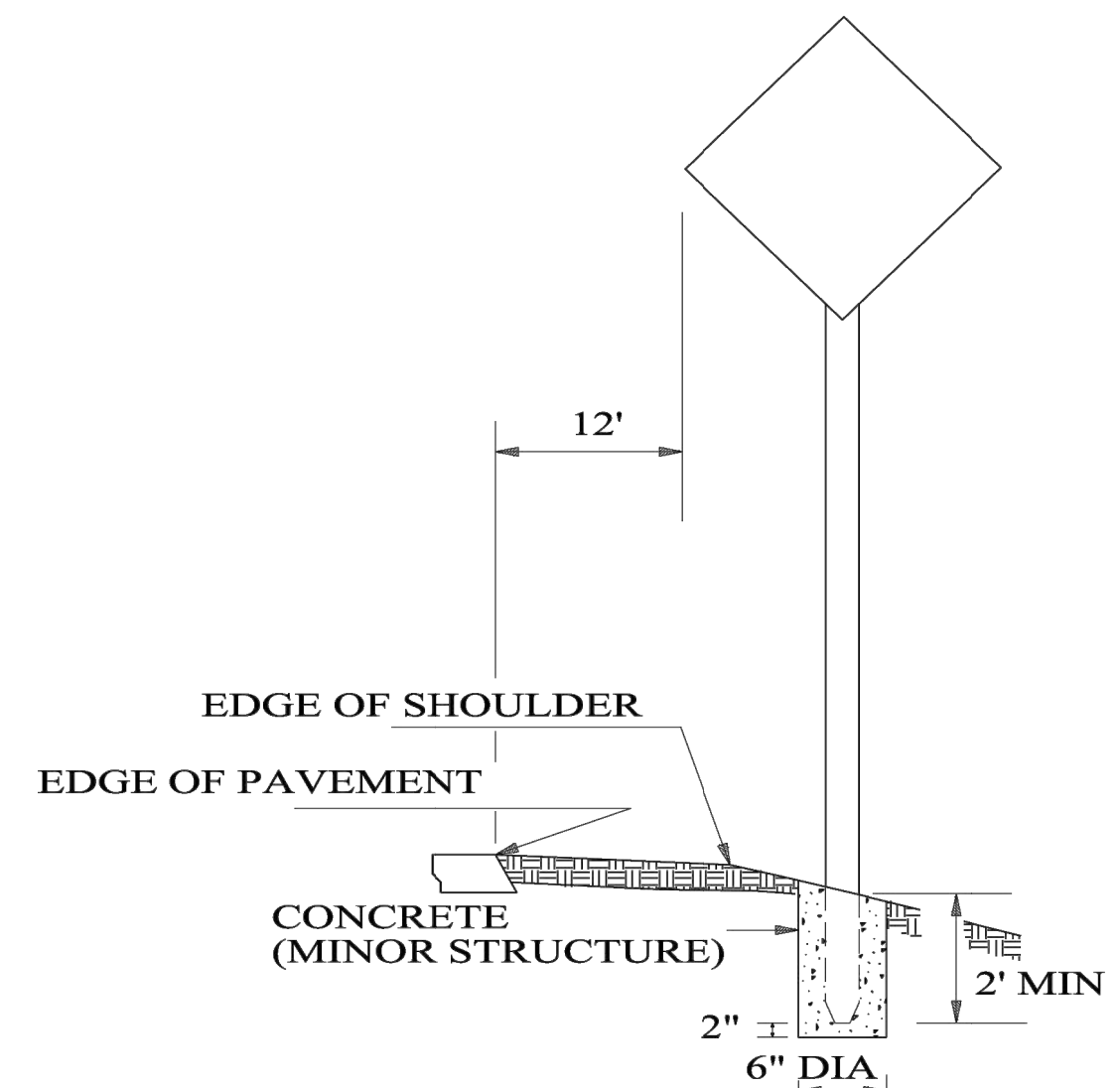

TYPICAL INSTALLATION
ROCK SHOULDER

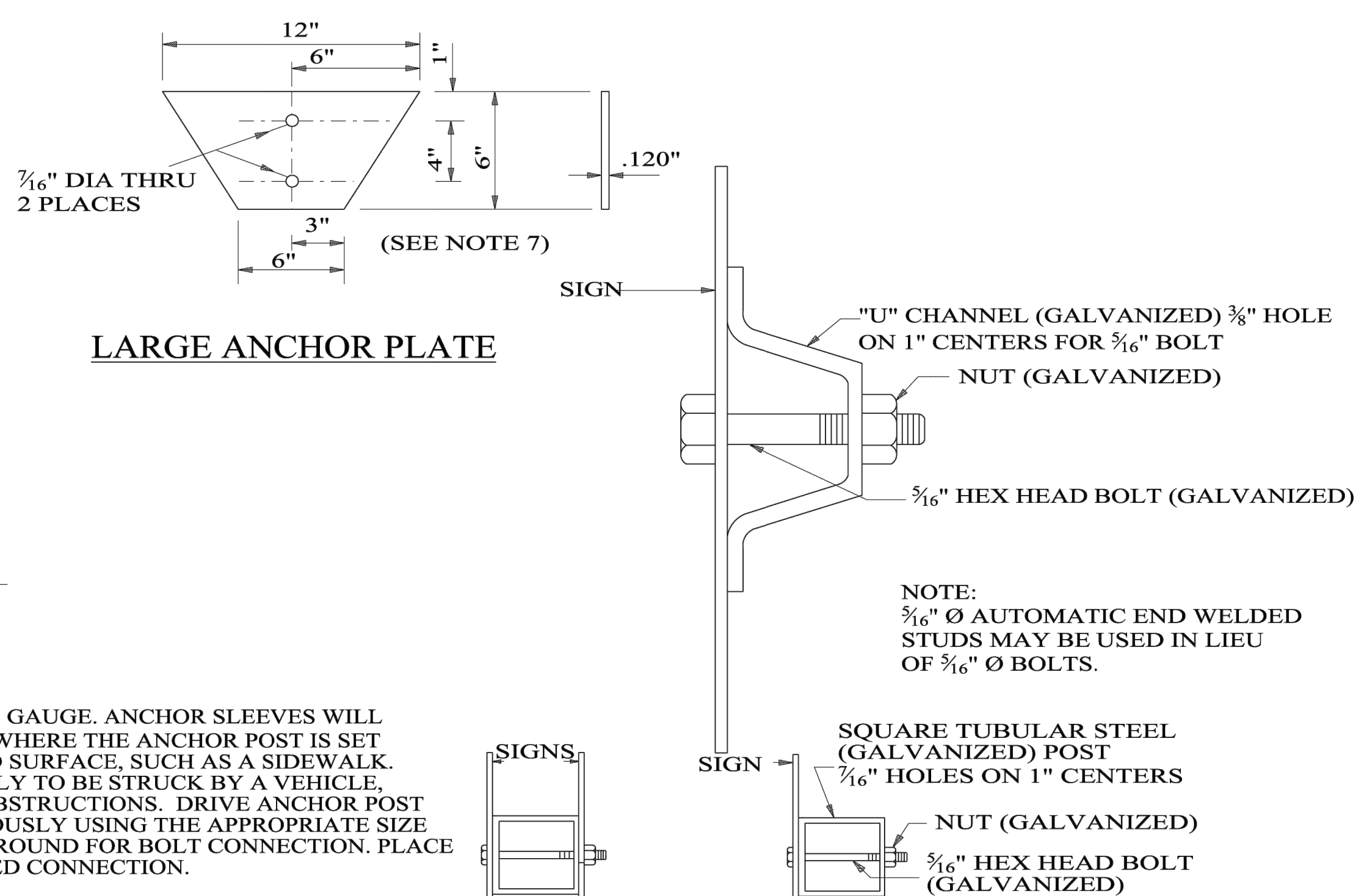

METHOD OF MOUNTING SIGNS TO "U" CHANNEL AND SQUARE TUBULAR POST

- GENERAL NOTES
- SIGNS INSTALLED SHALL MEET ALL REQUIREMENTS OF THE "MANUAL ON UNIFORM TRAFFIC CONTROL DEVICES".
 - FOR INDIVIDUAL SIGN PUNCHING STANDARDS, CONSULT MUTCD.
 - THE CONTRACTOR MAY ELECT TO EITHER DRIVE OR SET POST IN CONCRETE AS SHOWN. PAYMENT FOR THIS WORK WILL BE INCLUDED IN THE OTHER ITEMS OF WORK. NO EXTRA PAYMENT WILL BE MADE FOR DRIVING OR DIGGING HOLES FOR CONCRETE BACKFILL OR FOR CONCRETE USED AS BACKFILL.
 - WHERE SHATTERED ROCK OR BOULDER IS ENCOUNTERED, A MINIMUM OF THREE (3) FEET EMBEDMENT WILL BE REQUIRED. IN LIEU OF DRIVING, THE CONTRACTOR MAY ELECT TO SET POST IN CONCRETE A MINIMUM OF TWO FEET (2) IN CONCRETE.
 - POST MAY BE FIELD CUT WHERE ROCK IS ENCOUNTERED.
 - THE ANCHOR PLATE IS USED IN AREAS WITH SOFT SOIL. WHEN USED THE ANCHOR PLATE SHOULD BE BOLTED TO THE ANCHOR POST BY USE OF TWO 3/16" Ø HEX-HEAD BOLTS THROUGH THE 10TH AND 14TH HOLES OF THE ANCHOR.
 - THE CONTRACTOR MAY CHOOSE BETWEEN "U" CHANNEL OR SQUARE TUBULAR POST, BUT ONCE A TYPE IS CHOSEN IT WILL BE USED THROUGHOUT THE PROJECT.
 - SIGNS THAT ARE 16 SQUARE FEET (SF) OR LARGER SHALL REQUIRE AT LEAST TWO (2) POSTS. ANY DEVIATION SHALL REQUIRE PRIOR APPROVAL FROM THE PROJECT MANAGER.

	ALABAMA DEPARTMENT OF TRANSPORTATION 1409 COLISEUM BOULEVARD MONTGOMERY, AL 36130-3050	THIS DRAWING REPRESENTS DESIGNS PREPARED FOR USE BY THE ALABAMA DEPARTMENT OF TRANSPORTATION AND IS NOT TO BE COPIED, REPRODUCED, ALTERED, OR USED BY ANYONE, OR ANY ORGANIZATION, WITHOUT THE EXPRESSED WRITTEN CONSENT OF THE ALABAMA DEPARTMENT OF TRANSPORTATION REPRESENTATIVE AUTHORIZED TO APPROVE THIS USE. ANYONE MAKING UNAUTHORIZED USE OF THIS DRAWING MAY BE PROSECUTED TO THE FULLEST EXTENT OF THE LAW.	REVISIONS: 1. Added to CADD on 10-11-2000 by J.F.T. 2. Added Note 7 on 9-29-2010 by J.F.T. 3. Designated Tubular post as 2", 14 GA & Anchor as 2", 12 GA; edited installation instructions for Tube post on 2-17-2011 by J.F.T. 4. Added Concrete Footing Detail for Square Tubular Post Detail on 6-23-2011 by J.F.T.	5. Added Note, Anchor Sleeve not required if Anchor Post is set 48" into the ground on 9-8-2014 by L.V.S. 6. Added Note No. 8 on 4-5-2019 by J.F.T.	Bureau Std Engr: D.J.W. DRAWN BY: DATE DRAWN: 8-28-1986 REVISED DATE: 4-5-2019	DESIGN BUREAU SPECIAL DRAWING DETAILS FOR LOCATION AND MOUNTING STANDARD FLAT PANEL SIGNS ON U-CHANNEL AND TUBULAR POSTS	NOT TO SCALE	--SPECIFICATIONS-- CURRENT ALABAMA DEPARTMENT OF TRANSPORTATION	
								SPECIAL DRAWING NO	INDEX NO
								IHS-710-21	71032

10 Inverness Center Parkway, Suite 350
Hoover, AL 35242
205.526.3970 | www.ttlusa.com

Drawn By: J.S. Checked By: T.R.
Date: 03/28/25 Job No.: 24-11-00421.00
File Name: 240421.Sheet C9 01 Details.dwg



BILL WHITTAKER, P.C.
ARCHITECTURE
236 MARTIN STREET
ANNISTON, AL 36206
256-889-0238
WWW.BILLWARCH.COM

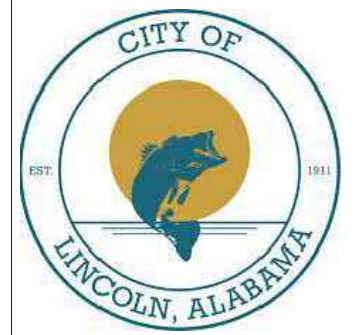

NEW CITY OF LINCOLN
POLICE DEPARTMENT
LINCOLN, ALABAMA



OWNER
City of Lincoln
150 Magnolia St.
Lincoln, AL 35096
256-763-7777
Attn: Lew Watson

ARCHITECT
Bill Whittaker, P.C.
Architecture
236 Martin Street
Anniston, AL 36206
Attn: Bill Whittaker

CIVIL ENGINEER
TIL
10 Inverness Center Pkwy
Suite 350
Hoover, AL 35242
256-441-2232
Attn: Tim Roberts

STRUCTURAL ENGINEER
Barnett, Jones, Wilson
125 18th St N
Pell City, AL 35125
205-884-5334
Attn: Jeremy Deal

MECHANICAL/PLUMBING/FIRE
PROTECTION ENGINEER
Whorton Engineering, Inc.
25 Summerville Gate Road
Anniston, AL 36205
256-820-9897
Attn: Randy Whorton

ELECTRICAL ENGINEER
Hays Chalmers Consulting
P.O. Box 250
Pinson, AL 35126
256-842-2696
Attn: Tony Dodd

ISSUE:
03.31.25
BID

JOB NO.
24001

DESCRIPTION:
ALDOT STANDARD
DETAILS

SHEET

C9.14

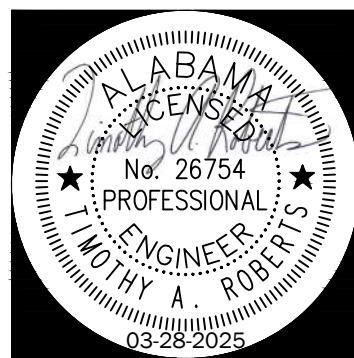

3/21/2024 11:29:03 AM

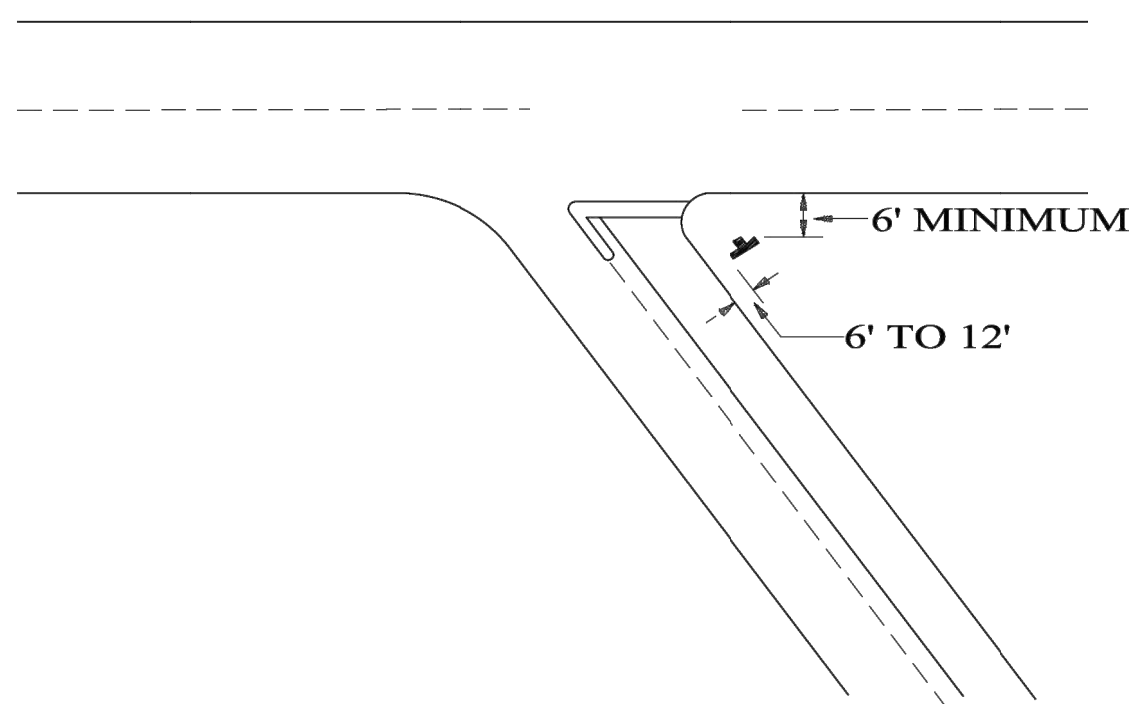

ACUTE ANGLE INTERSECTION

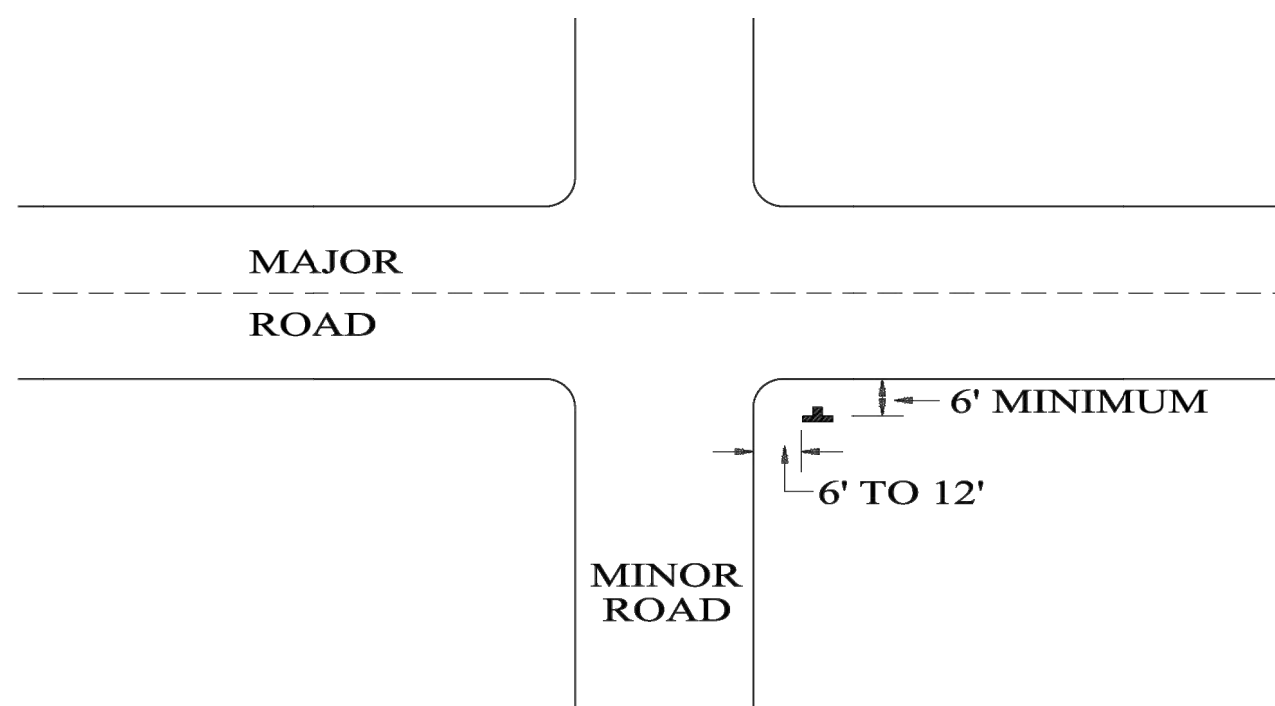

MINOR CROSSROAD

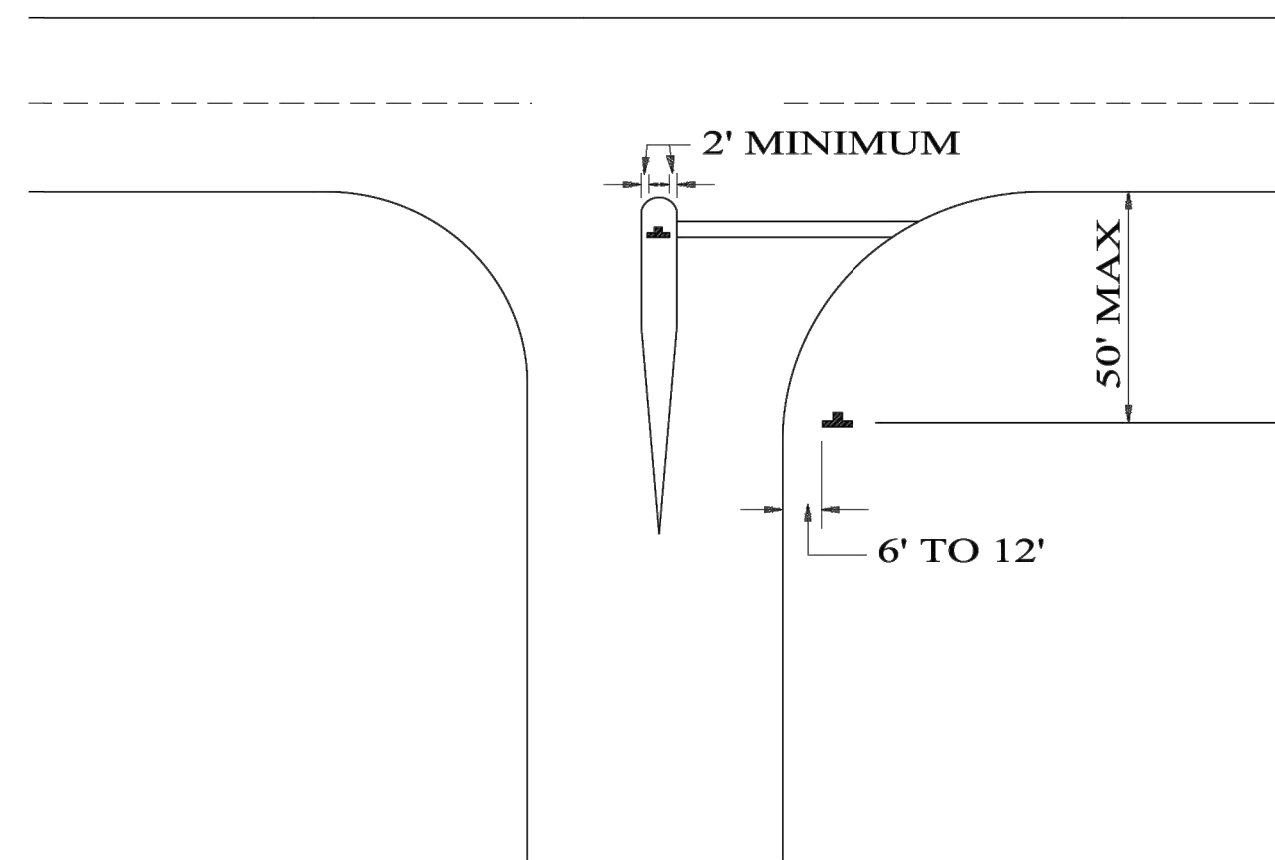

DIVISIONAL ISLAND INTERSECTION

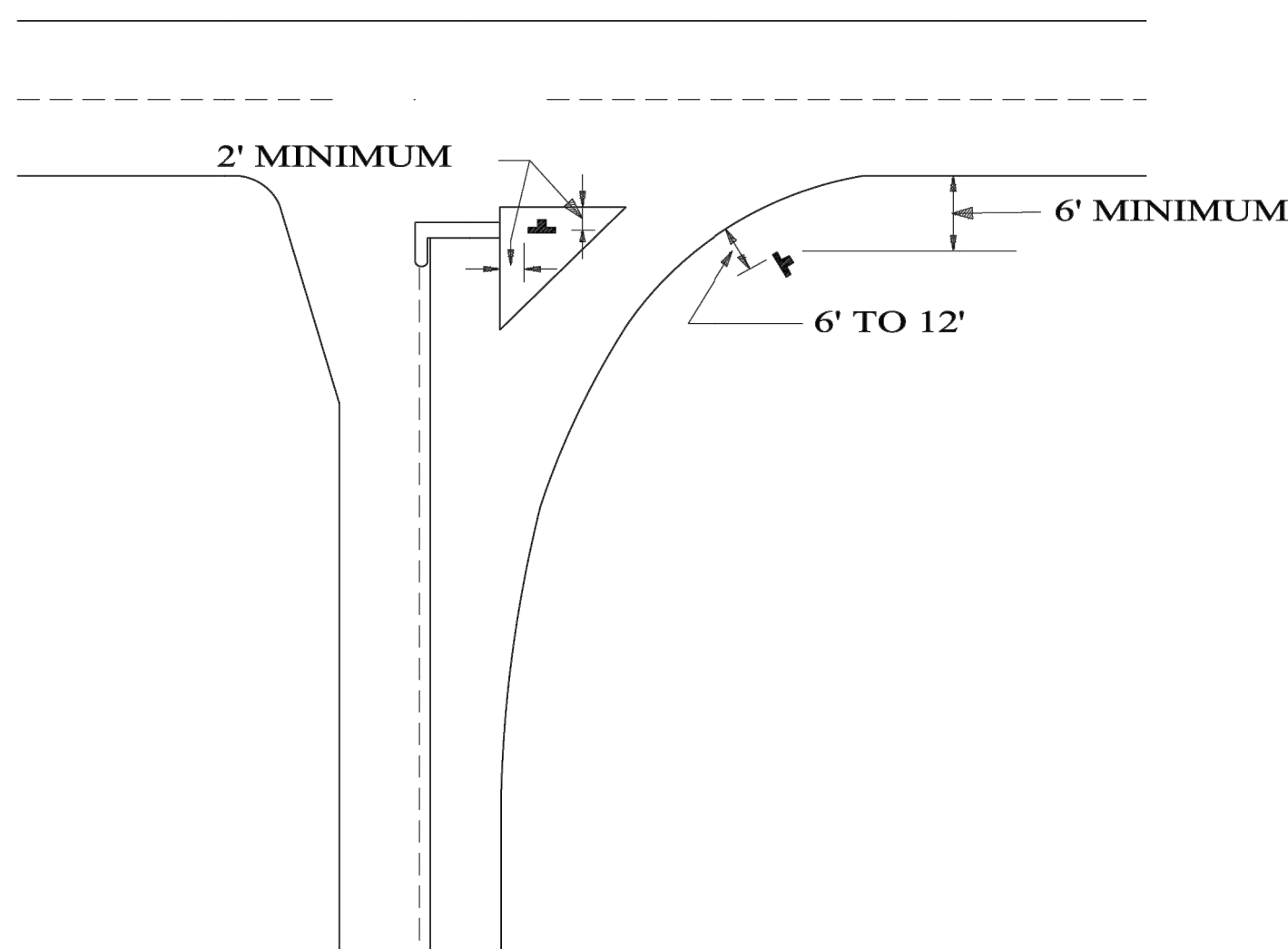

CHANNELIZED INTERSECTION

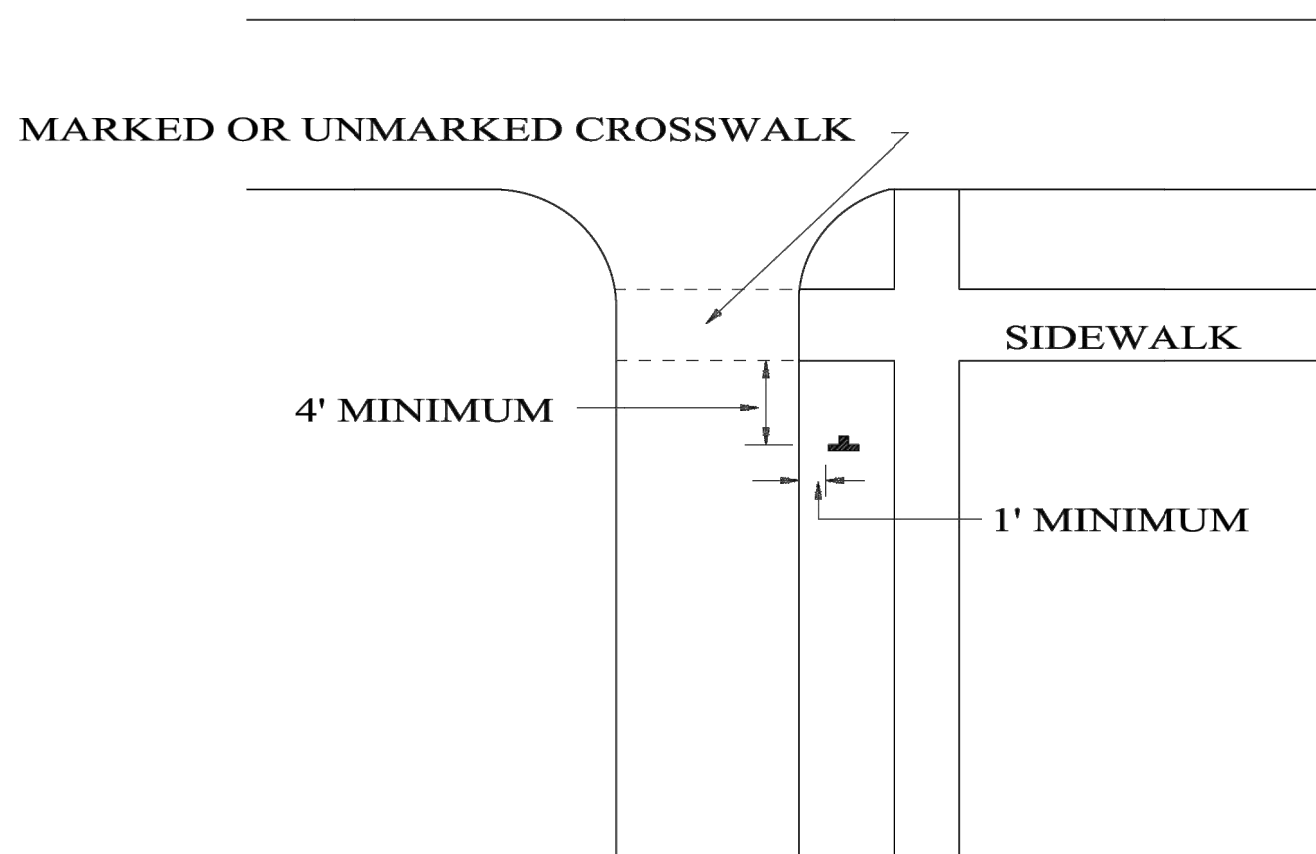

URBAN INTERSECTION

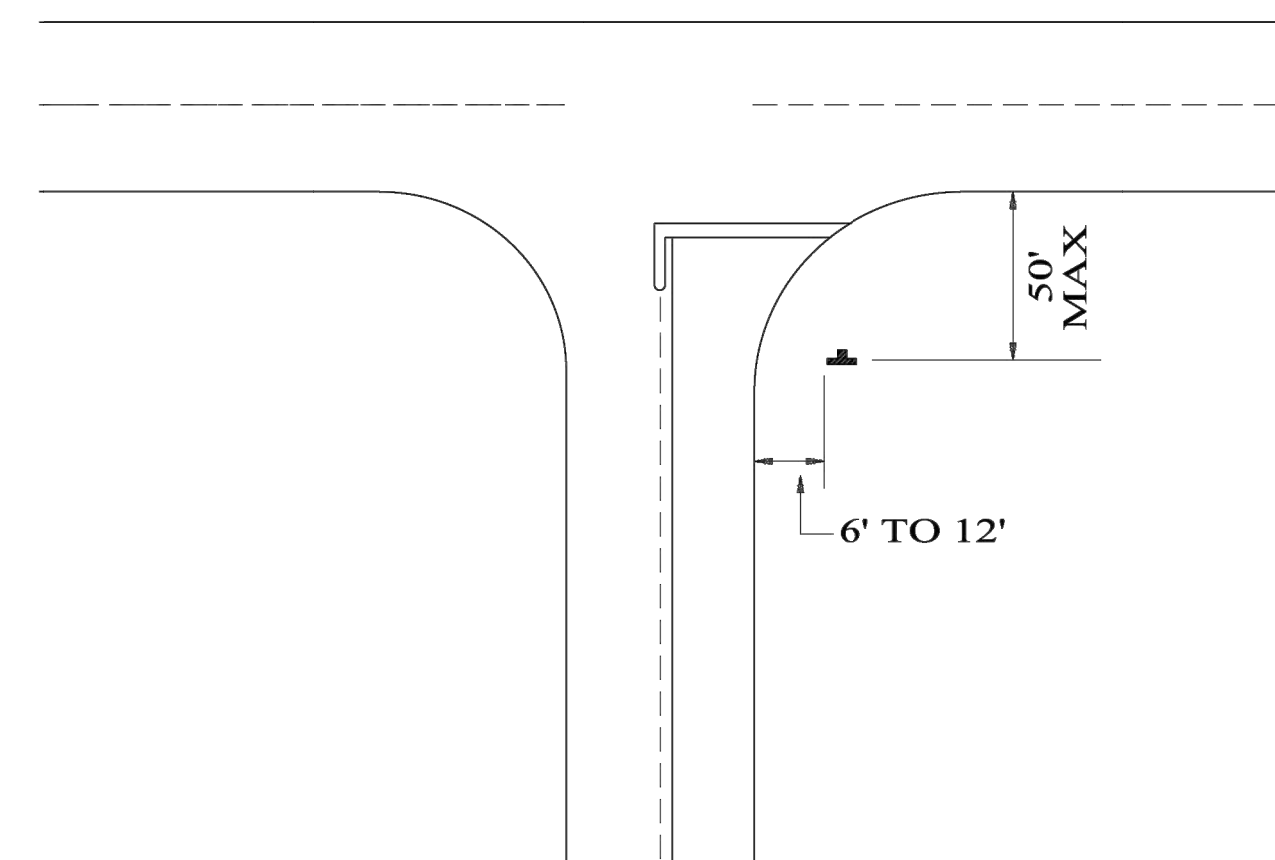

WIDE THROAT INTERSECTION

NOT TO SCALE

--SPECIFICATIONS--

CURRENT ALABAMA DEPARTMENT OF TRANSPORTATION

SPECIAL DRAWING NO

INDEX NO

SL-710

71041

TYPICAL STOP AND
YIELD SIGN LOCATIONS

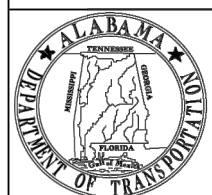

ALABAMA DEPARTMENT
OF TRANSPORTATION
1409 COLISEUM BOULEVARD
MONTGOMERY, AL 36130-3050

THIS DRAWING REPRESENTS DESIGNS PREPARED FOR USE BY THE ALABAMA DEPARTMENT OF TRANSPORTATION AND IS NOT TO BE COPIED, REPRODUCED, ALTERED, OR USED BY ANYONE, OR ANY ORGANIZATION, WITHOUT THE EXPRESSED WRITTEN CONSENT OF THE ALABAMA DEPARTMENT OF TRANSPORTATION REPRESENTATIVE AUTHORIZED TO APPROVE THIS USE. ANYONE MAKING UNAUTHORIZED USE OF THIS DRAWING MAY BE PROSECUTED TO THE FULLEST EXTENT OF THE LAW.

REVISIONS:
1. Added to CADD on 1-26-2001 by J.F.T.

Bureau Std Engr: D.J.W.
DRAWN BY:
DATE DRAWN: 9-25-1978
REVISED DATE: 1-26-2001

DESIGN BUREAU SPECIAL DRAWING

TTL

10 Inverness Center Parkway, Suite 350
Hoover, AL 35242
205.526.3970 | www.ttlusa.com

Drawn By: J.S. Checked By: T.R.
Date: 03/28/25 Job No.: 24-11-00421.00
File Name: 240421.Sheet C9 01 Details.dwg



BILL WHITTAKER, P.C.
ARCHITECTURE
236 MARTIN STREET
ANNISTON, AL 36206
256-889-0288
WWW.BILLWARCH.COM

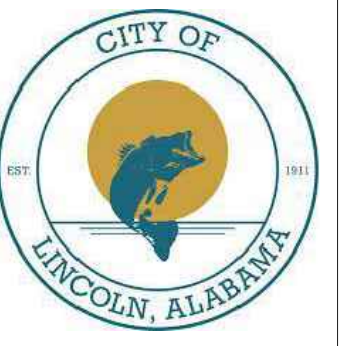

NEW CITY OF LINCOLN
POLICE DEPARTMENT
LINCOLN, ALABAMA



OWNER
City of Lincoln
150 Magnolia St
Lincoln, AL 35096
256-763-7777
Attn: Lew Watson

ARCHITECT
Bill Whittaker, P.C.
Architecture
236 Martin Street
Anniston, AL 36206
Attn: Bill Whittaker

CIVIL ENGINEER
TTL
10 Inverness Center Pkwy
Suite 350
Hoover, AL 35242
256-441-2232
Attn: Tim Roberts

STRUCTURAL ENGINEER
Barnett, Jones, Wilson
125 18th St N
Pell City, AL 35125
205-884-5334
Attn: Jeremy Deal

MECHANICAL/PLUMBING/FIRE
PROTECTION ENGINEER
Whorton Engineering, Inc.
25 Summerall Gate Road
Anniston, AL 36205
256-820-8897
Attn: Randy Whorton

ELECTRICAL ENGINEER
Hays Chalmers Consulting
P.O. Box 250
Prichard, AL 35126
256-842-6986
Attn: Tony Dodd

ISSUE:
03.11.25
BID

JOB NO.
24001

DESCRIPTION:
ALDOT STANDARD
DETAILS

SHEET

C9.15



3/21/2024 11:29:03 AM

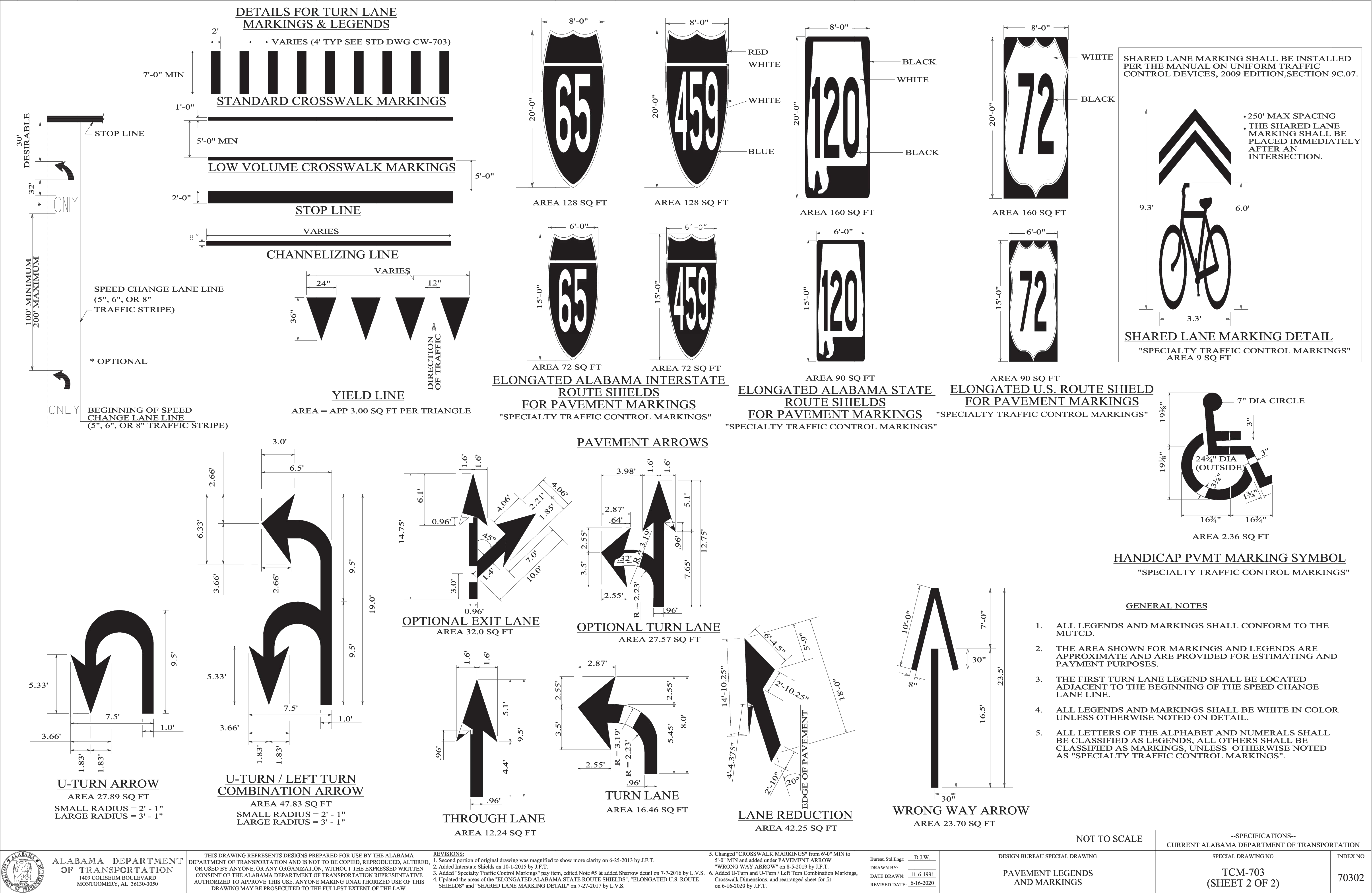

TTL

10 Inverness Center Parkway, Suite 350
Hoover, AL 35242
205.526.3970 | www.ttlusa.com

Drawn By: J.S. Checked By: T.R.
Date: 03/28/25 Job No.: 24-11-00421.00
File Name: 240421.Sheet C9 01 Details.dwg

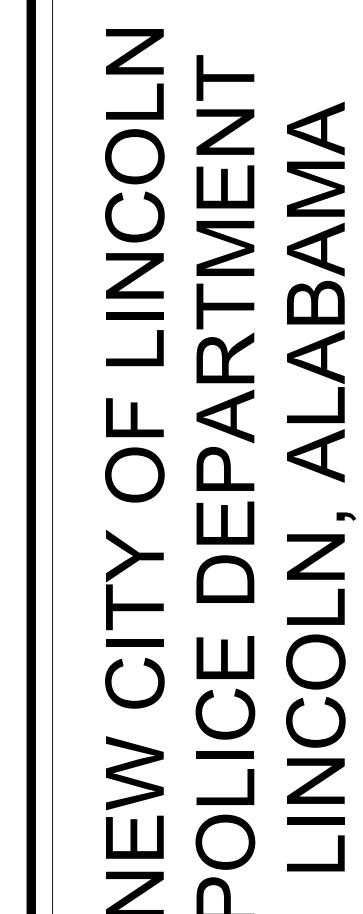

OWNER
City of Lincoln
150 Magnolia St.
Lincoln, AL 35096
205-763-7777
Attn: Lew Watson

ARCHITECT
Bill Whittaker, P.C.
Architecture
236 Martin Street
Anniston, AL 36206
Attn: Bill Whittaker

CIVIL ENGINEER
TTL
10 Inverness Center Pkwy
Suite 350
Hoover, AL 35242
256-441-2232

STRUCTURAL ENGINEER
Barnett, Jones, Wilson
125 18th St N
Pell City, AL 35125
205-884-5334

MECHANICAL/PLUMBING/FIRE
PROTECTION ENGINEER
Whorton Engineering, Inc.
25 Summerall Gate Road
Anniston, AL 36205

ELECTRICAL ENGINEER
Hays Cheatwood Consulting
P.O. Box 250
Pinson, AL 35126

ISSUE:
03.31.25
BID

JOB NO.
24001

DESCRIPTION:
ALDOT STANDARD
DETAILS

SHEET

C9.16

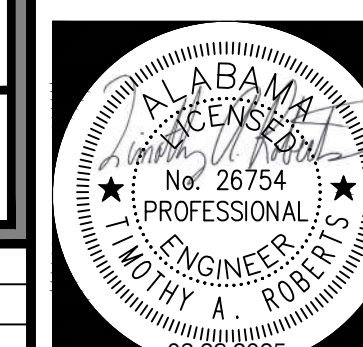

.....

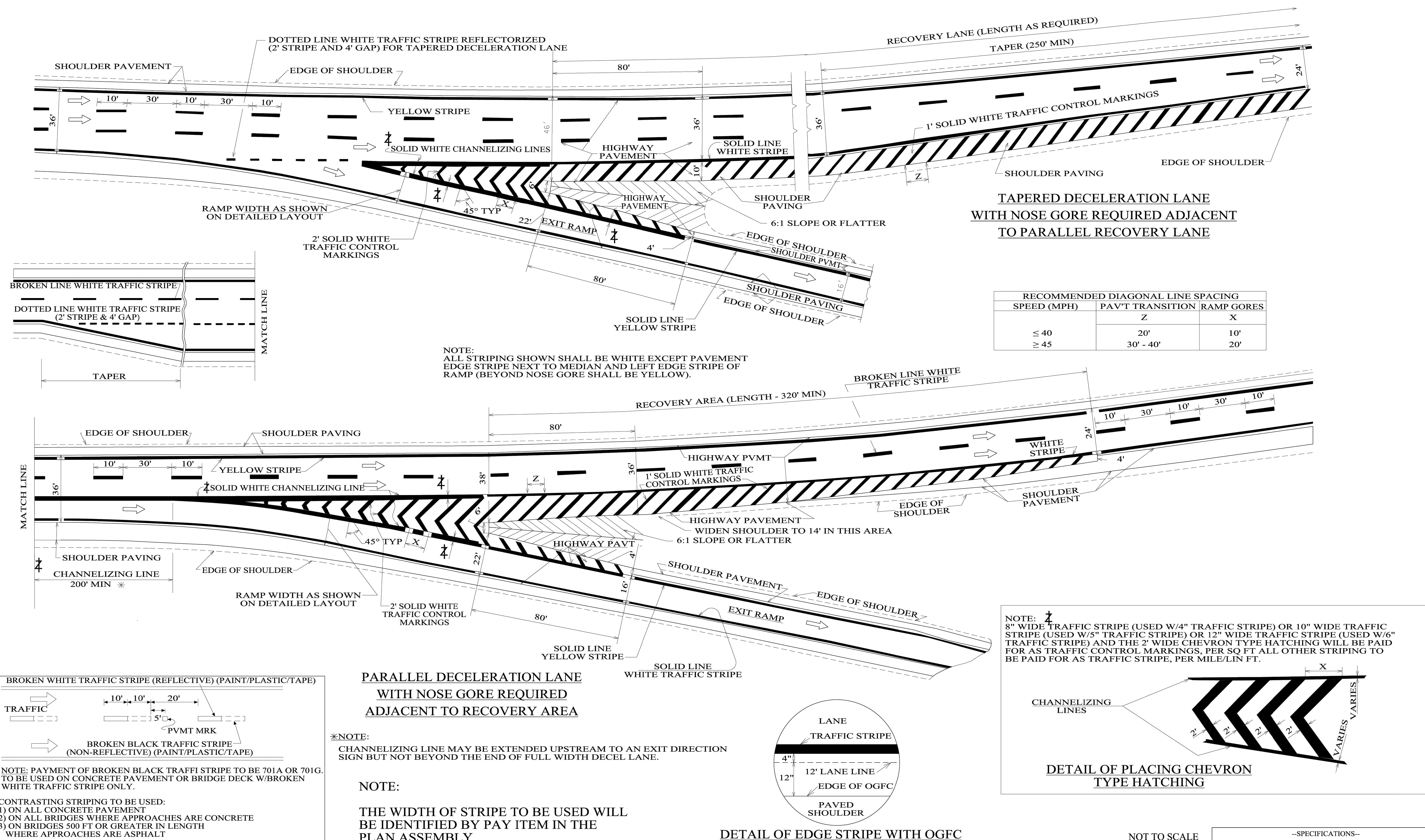

ALABAMA DEPARTMENT
OF TRANSPORTATION
1409 COLISEUM BOULEVARD
MONTGOMERY, AL 36130-3050

THIS DRAWING REPRESENTS DESIGNS PREPARED FOR USE BY THE ALABAMA DEPARTMENT OF TRANSPORTATION AND IS NOT TO BE COPIED, REPRODUCED, ALTERED OR USED BY ANYONE, OR ANY ORGANIZATION, WITHOUT THE EXPRESSED WRITTEN CONSENT OF THE ALABAMA DEPARTMENT OF TRANSPORTATION REPRESENTATIVES AUTHORIZED TO APPROVE THIS USE. ANYONE MAKING UNAUTHORIZED USE OF THIS DRAWING MAY BE PROSECUTED TO THE FULLEST EXTENT OF THE LAW.

ID.	<p>REVISIONS:</p> <ol style="list-style-type: none"> 1. Added to CADD on 11-2-1998 by J.F.T. 2. Revised Chevron Hatching Note on 9-20-2000 by J.F.T. 3. Added Concrete Striping Sketch on 11-12-2003 by J.F.T. 4. Adjusted to current guidelines on 8-22-2007 by J.F.T. 5. Clarified where contrasting stripe is to be used on 9-20-2019 by D.J.W.
-----	--

7. Eliminated all references to normal stripe width and added OGFC detail on 8-14-2020 by D.J.W.

Bureau Std Engr:	D.J.W.
DRAWN BY:	
DATE DRAWN:	10-29-1998
REVISED DATE:	8-14-2020

DESIGN BUREAU SPECIAL DRAWING

DETAILS SHOWING NOSE GORE REQUIRED
ADJACENT TO PARALLEL RECOVERY LANE
AND REQUIRED ADJACENT TO RECOVERY LANE

--SPECIFICATIONS-- CURRENT ALABAMA DEPARTMENT OF TRANSPORTATION	
SPECIAL DRAWING NO IPS-10(SC)	INDEX 1 7017

The image shows the logo for TTL, consisting of the letters 'TTL' in a large, bold, italicized, dark red serif font. Below the logo, the address '10 Inverness Center Parkway, Suite 350' is printed in a black sans-serif font, followed by 'Hoover, AL 35242' and the phone number '205.526.3970 | www.ttlusa.com'. At the bottom, there is a table with two columns: 'Drawn By: J S' and 'Checked By: T R'. Below this table, the date 'Date: 03/28/25' and job number 'Job No.: 24-11.00421.00' are listed, followed by the file name 'File Name: 240421.Sheet C9 01 Details.dwg'.



BILL WHITTAKER, P.C.
ARCHITECTURE
236 MARTIN STREET
ANNISTON, AL 36206
256-889-0288
WWW.BILLWARCH.COM

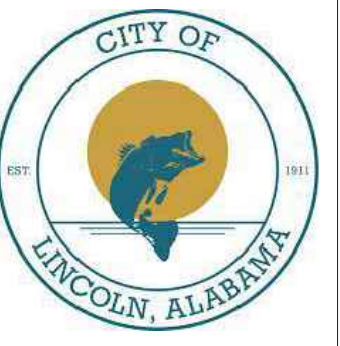

NEW CITY OF LINCOLN
POLICE DEPARTMENT
LINCOLN, ALABAMA



OWNER
City of Lincoln
150 Magnolia St
Lincoln, AL 35096
256-763-7777
Attn: Lew Watson

ARCHITECT
Bill Whittaker, P.C.
Architecture
236 Martin Street
Anniston, AL 36206
Attn: Bill Whittaker

CIVIL ENGINEER
TTL
10 Inverness Center Pkwy
Suite 350
Hoover, AL 35242
256-441-2232
Attn: Tim Roberts

STRUCTURAL ENGINEER
Barnett, Jones, Wilson
125 18th St N
Pell City, AL 35125
205-884-5334
Attn: Jeremy Deal

MECHANICAL, PLUMBING/FIRE
PROTECTION ENGINEER
Whorton Engineering, Inc.
25 Summerall Gate Road
Anniston, AL 36205
256-820-9897
Attn: Randy Whorton

ELECTRICAL ENGINEER
Hays Chalmers Consulting
P.O. Box 250
Pinson, AL 35126
256-842-0686
Attn: Tony Dodd

ISSUE:
03.31.25
BID

JOB NO.
24001

DESCRIPTION:
ALDOT STANDARD
DETAILS

SHEET

C9.17



3/21/2024 11:29:03 AM

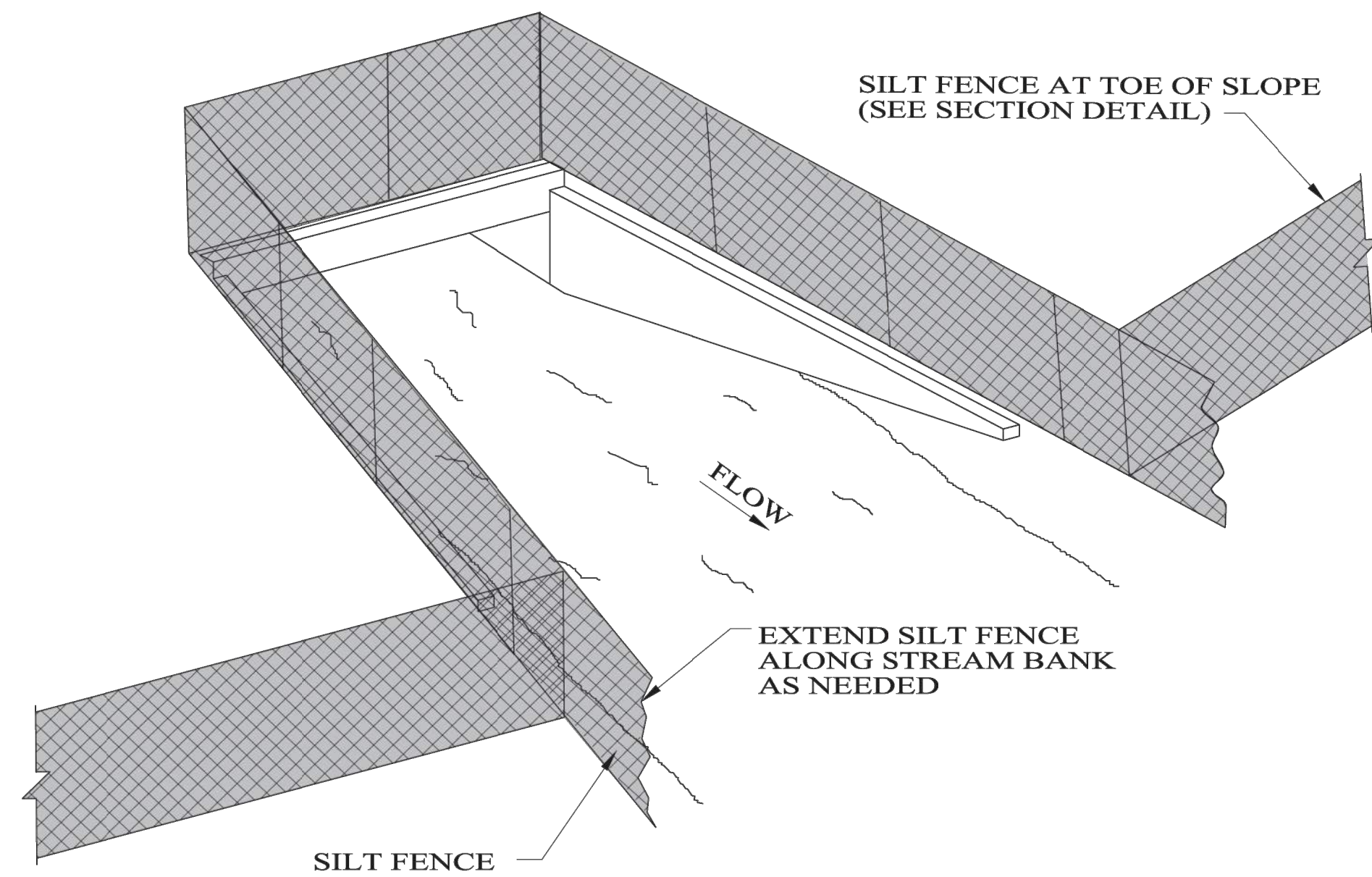

SEDIMENT BARRIER AT CROSS DRAIN

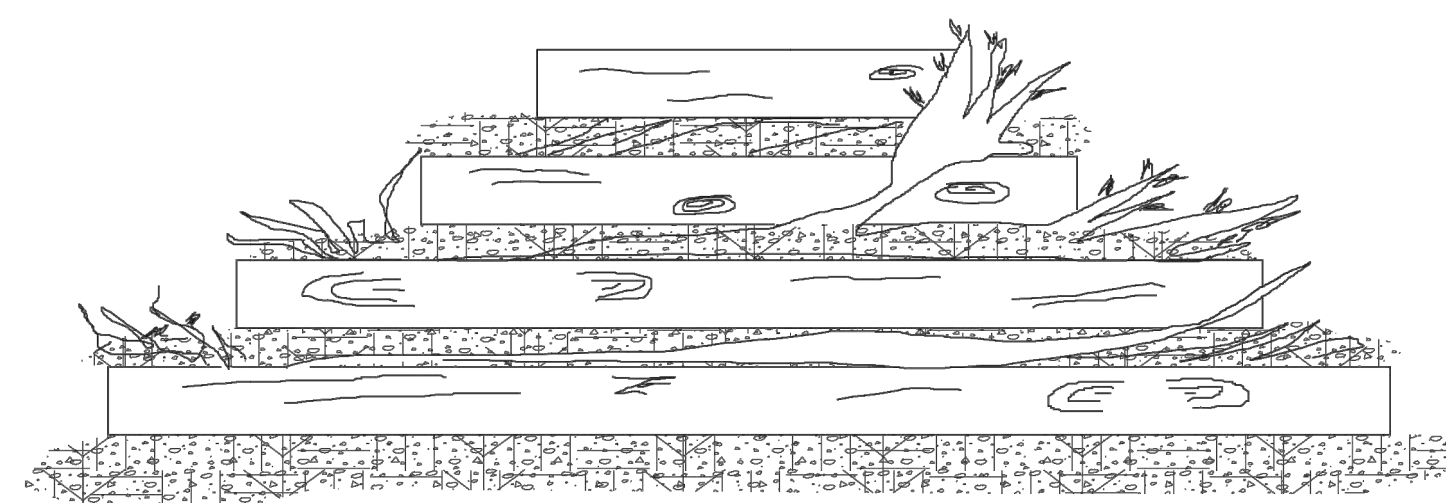

REAR ELEVATION

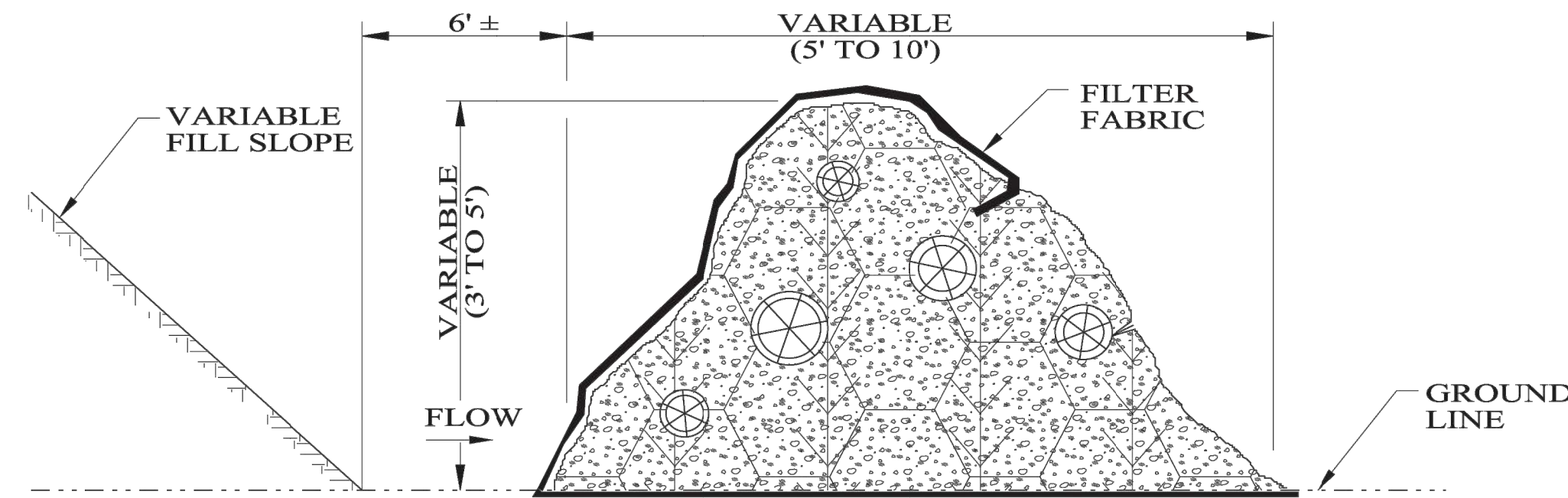

SIDE ELEVATION

TEMPORARY BRUSH BARRIER

NOTES:

- BRUSH BARRIER MAY BE USED WHERE NATURAL GROUND IS LEVEL OR SLOPING AWAY FROM PROJECT.
- PLACE BRUSH, LOG AND TREE LAPS APPROXIMATELY PARALLEL TO TOE OF FILL SLOPE WITH SOME OF THE HEAVIER MATERIALS BEING PLACED ON TOP TO PROPERLY SECURE THE BARRIER AS DETAILED AT LOCATIONS SHOWN ON PLANS OR AS DIRECTED OR PERMITTED BY THE ENGINEER.
- TO ALLOW WATER TO SEEP THROUGH BRUSH BARRIER, INTERMINGLE THE BRUSH, LOG AND TREE LAPS SO AS NOT TO FORM A SOLID DAM.
- THE BRUSH BARRIER SHALL BE CHOKED WITH FILTER FABRIC.

NOTE:
ANCHOR AND INSTALL SILT FENCE PER DETAILS SHOWN ON SPECIAL DRAWING No. ESC-200-4.

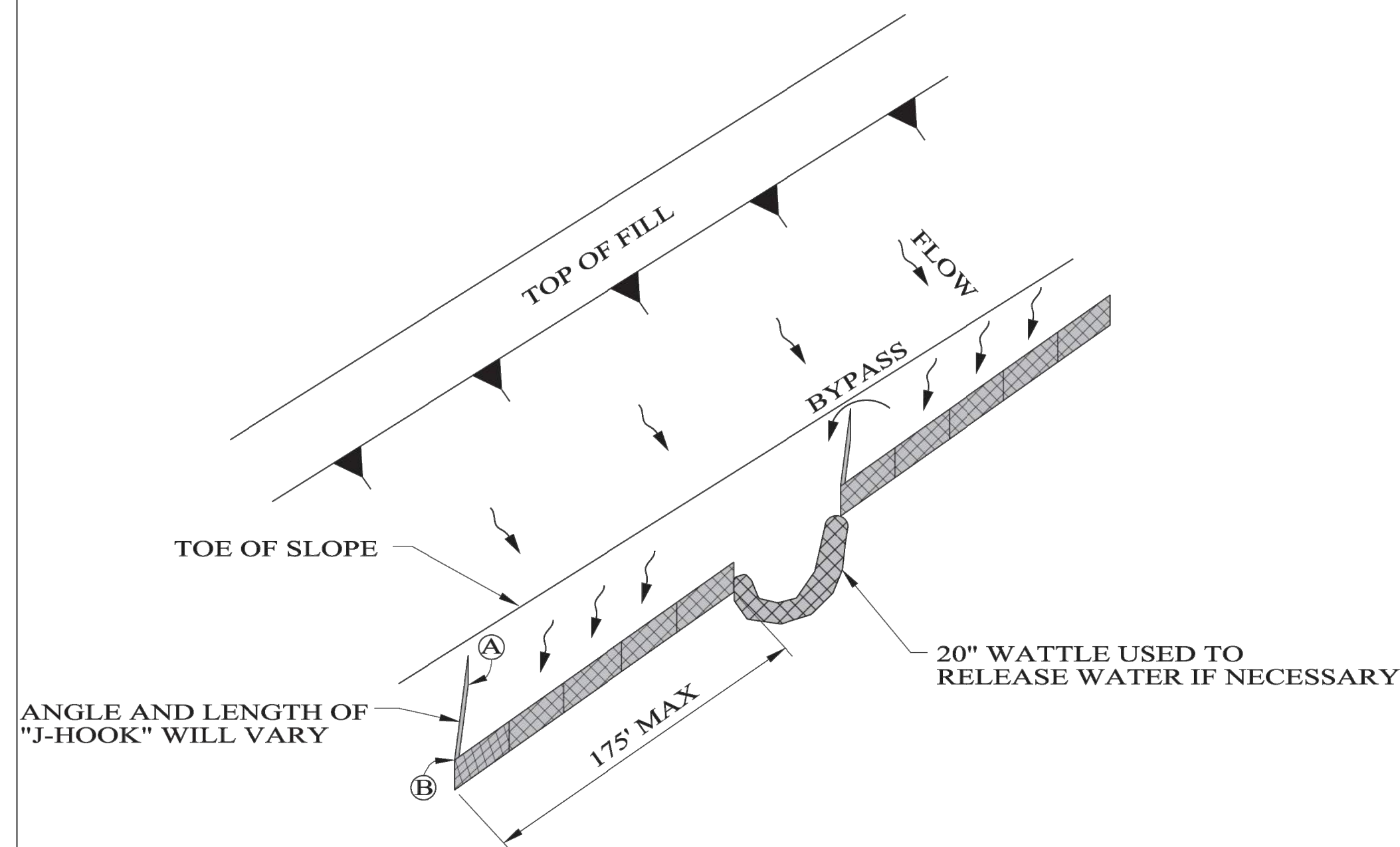

"J-HOOK" SILT FENCE
APPLICATION

NOTE:
THE ELEVATION AT THE BOTTOM OF THE
DISTANT END OF THE "J-HOOK" (A) SHOULD BE
THE SAME AS THE LOWEST POINT ALONG
THE TOP OF SILT FENCE (B).

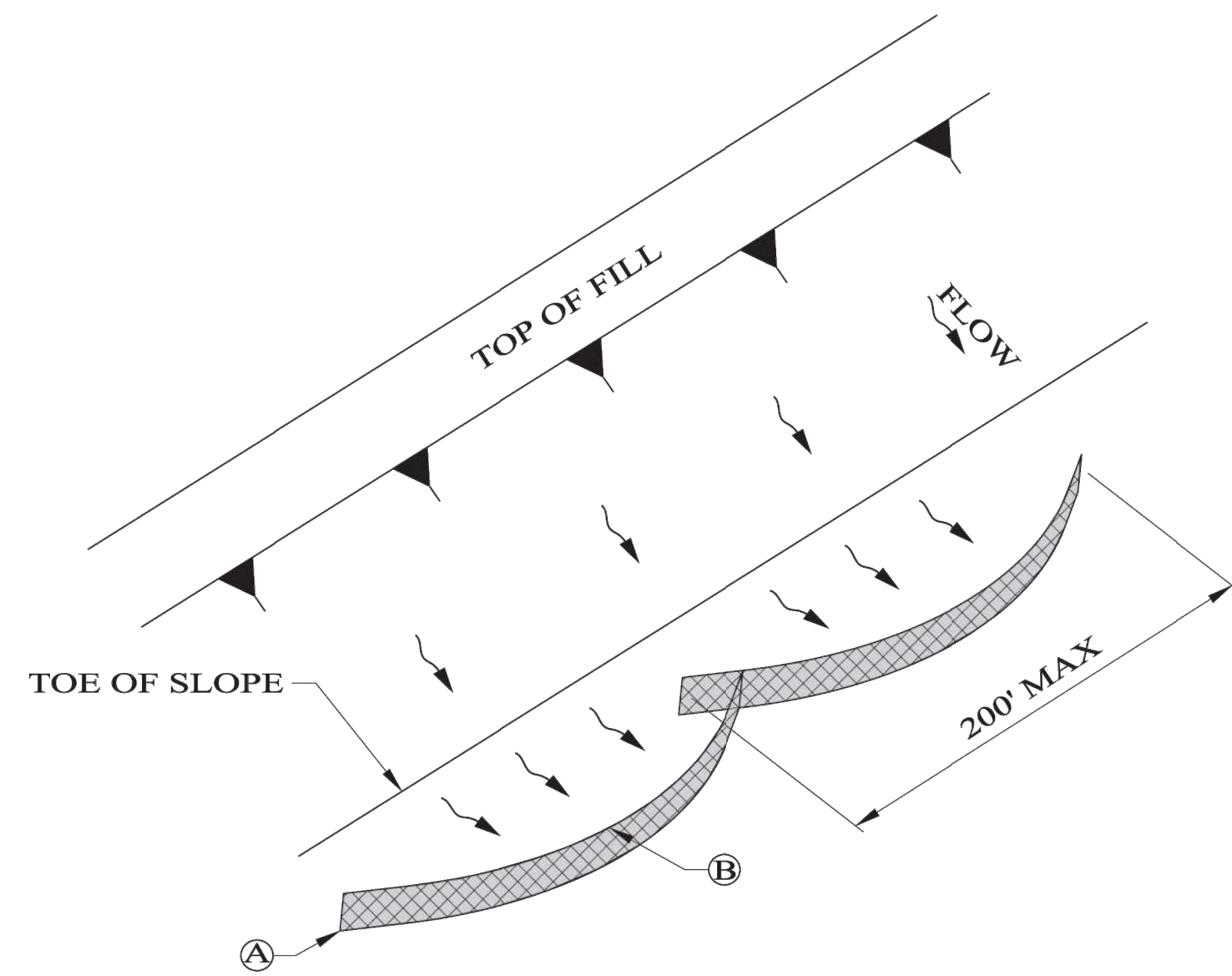

"SMILE-CONFIGURATION" SILT FENCE
APPLICATION

NOTE:
EL (A) = EL (B) TO MAXIMIZE STORAGE.

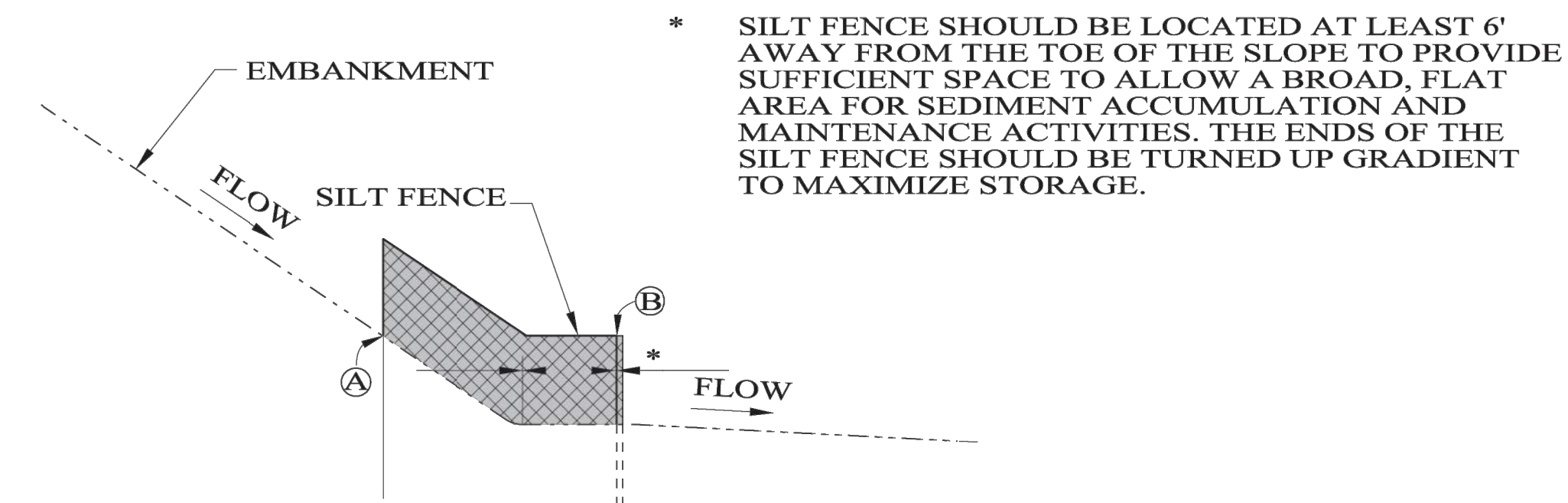

SILT FENCE SECTION AT
TOE OF SLOPE

* SILT FENCE SHOULD BE LOCATED AT LEAST 6'
AWAY FROM THE TOE OF THE SLOPE TO PROVIDE
SUFFICIENT SPACE TO ALLOW A BROAD, FLAT
AREA FOR SEDIMENT ACCUMULATION AND
MAINTENANCE ACTIVITIES. THE ENDS OF THE
SILT FENCE SHOULD BE TURNED UP GRADIENT
TO MAXIMIZE STORAGE.

NOT TO SCALE

--SPECIFICATIONS--	
CURRENT ALABAMA DEPARTMENT OF TRANSPORTATION	
SPECIAL DRAWING NO	INDEX NO
ESC-200-3	66507

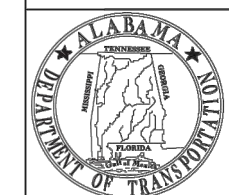

ALABAMA DEPARTMENT
OF TRANSPORTATION
1409 COLISEUM BOULEVARD
MONTGOMERY, AL 36130-3050

THIS DRAWING REPRESENTS DESIGNS PREPARED FOR USE BY THE ALABAMA
DEPARTMENT OF TRANSPORTATION AND IS NOT TO BE COPIED, REPRODUCED, ALTERED,
OR USED BY ANYONE, OR ANY ORGANIZATION, WITHOUT THE EXPRESSED WRITTEN
CONSENT OF THE ALABAMA DEPARTMENT OF TRANSPORTATION REPRESENTATIVE
AUTHORIZED TO APPROVE THIS USE. ANYONE MAKING UNAUTHORIZED USE OF THIS
DRAWING MAY BE PROSECUTED TO THE FULLEST EXTENT OF THE LAW.

REVISIONS:
1. Revised "SIDE ELEVATION" to show Geotextile Filter and Underlayment. Edited and repositioned text on 9-24-2012 by J.F.T.
2. Updated Special Drawing No. from ESC-200 (SHEET 3 OF 5) to ESC-200-3 on 10-31-2016 by J.F.T. & J.M.M.
3. Changed "fill" to "slope" in several callouts, removed "Type A" designation for silt fence, and added 6' distance to * note on 8-11-2020 by D.J.W.

Bureau Std Engr: D.J.W.
DRAWN BY:
DATE DRAWN: 2006
REVISED DATE: 8-11-2020

DESIGN BUREAU SPECIAL DRAWING
DETAILS OF SEDIMENT BARRIER
APPLICATIONS

TTL

10 Inverness Center Parkway, Suite 350
Hoover, AL 35242
205.526.3970 | www.ttlusa.com

Drawn By: J.S. Checked By: T.R.
Date: 03/28/25 Job No.: 24-11-00421.00
File Name: 240421.Sheet C9 01 Details.dwg



BILL WHITTAKER, P.C.
ARCHITECTURE
236 MARTIN STREET
ANNISTON, AL 36206
256-889-0288
WWW.BILLWARCH.COM



NEW CITY OF LINCOLN
POLICE DEPARTMENT
LINCOLN, ALABAMA



OWNER
City of Lincoln
150 Magnolia St.
Lincoln, AL 35096
256-763-7777
Attn: Lew Watson

ARCHITECT
Bill Whittaker, P.C.
Architecture
236 Martin Street
Anniston, AL 36206
Attn: Bill Whittaker

CIVIL ENGINEER
TTL
10 Inverness Center Pkwy
Suite 350
Hoover, AL 35242
256-441-2232
Attn: Tim Roberts

STRUCTURAL ENGINEER
Barnett, Jones, Wilson
125 18th St N
Pell City, AL 35125
205-884-5334
Attn: Jeremy Deal

MECHANICAL/PLUMBING/FIRE
PROTECTION ENGINEER
Whorton Engineering, Inc.
25 Summerall Gate Road
Anniston, AL 36205
256-820-8897
Attn: Randy Whorton

ELECTRICAL ENGINEER
Hays Chelwood Consulting
P.O. Box 250
Prinson, AL 35126
256-842-2666
Attn: Tony Dodd

ISSUE:
03.31.25
BID

JOB NO.
24001

DESCRIPTION:
ALDOT STANDARD
DETAILS

SHEET

C9.18



3/21/2024 11:29:03 AM

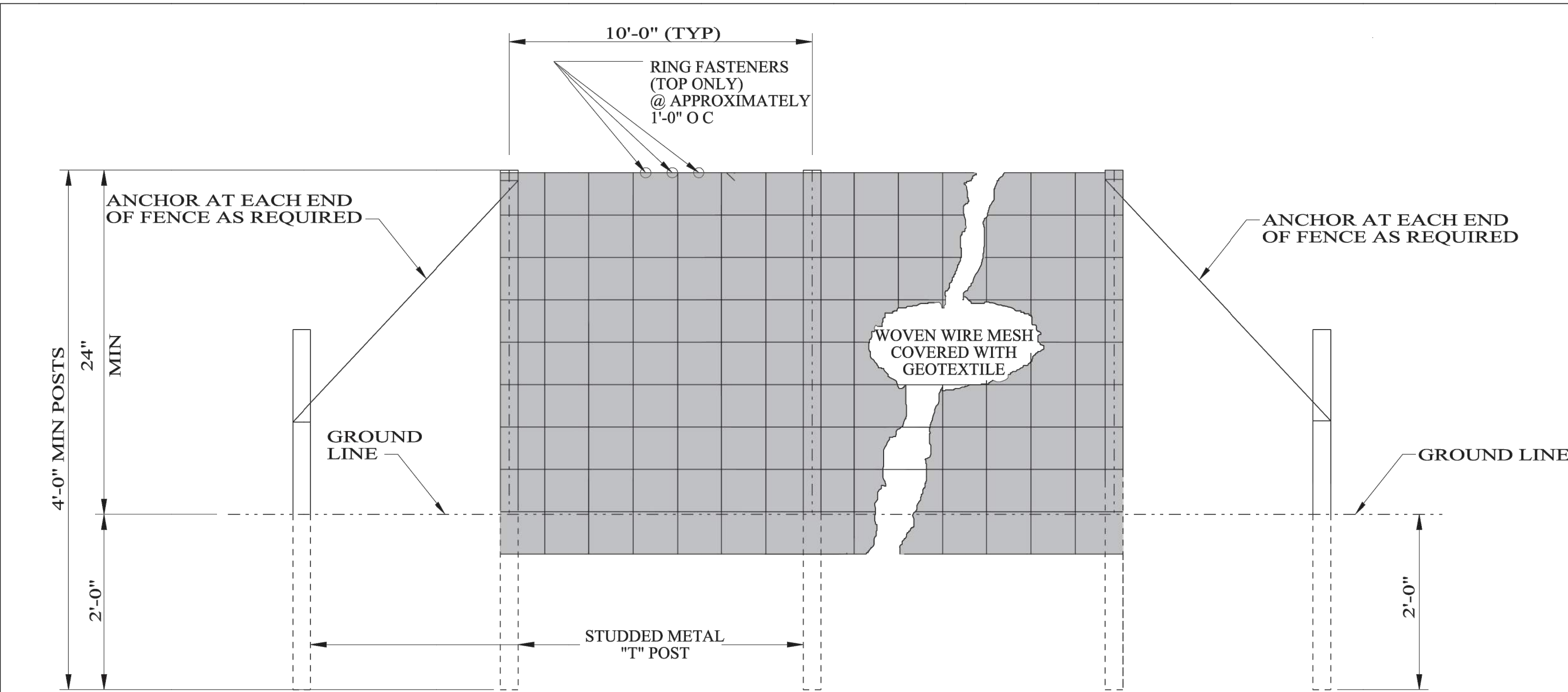

ELEVATION VIEW

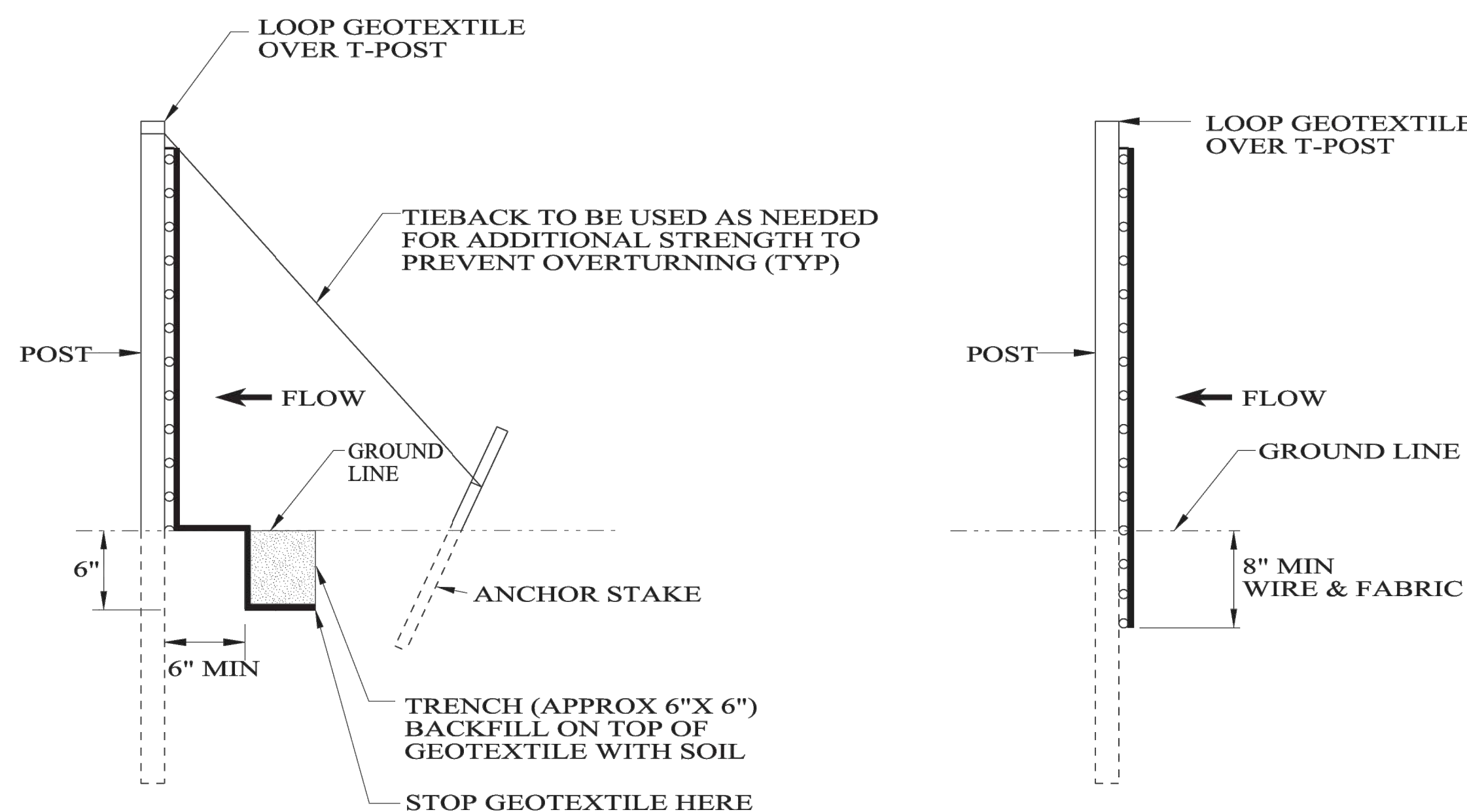

METHOD I

METHOD II
MECHANICAL INSTALLATION

SIDE VIEW

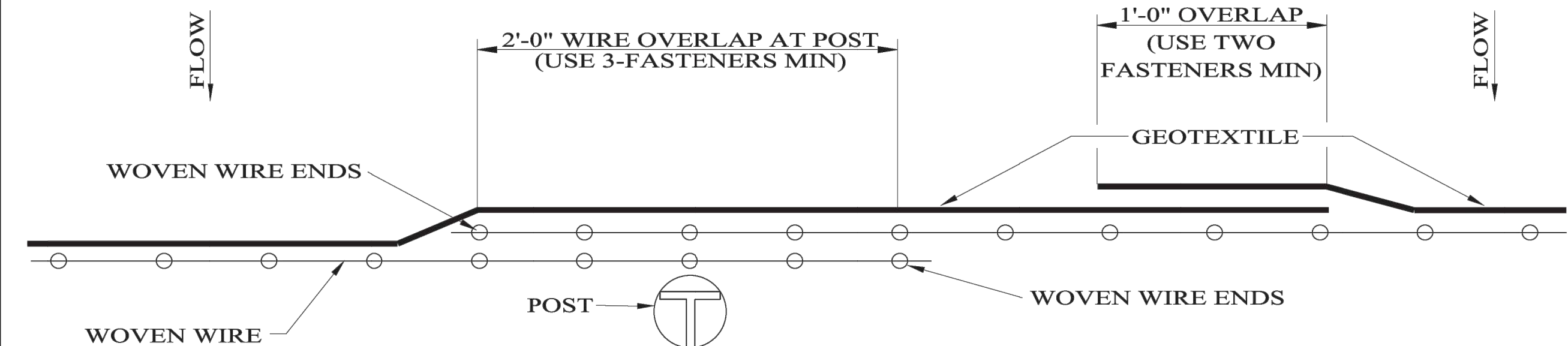

PLAN VIEW

REQUIRED LAPPING

NOTES:

1. METHOD II FENCE INSTALLATION ALSO TO INCLUDE ANCHORS AND TIEBACKS AS REQUIRED.
2. SILT FENCE SHALL BE USED IN AREAS WHERE FLOW IS LOW TO MODERATE OR AS DIRECTED BY THE ENGINEER.
3. SILT FENCES ARE TEMPORARY SEDIMENT CONTROL ITEMS THAT SHALL BE ERECTED DOWN GRADE OF ERODIBLE AREAS SUCH AS NEWLY GRADED FILL SLOPES AND ADJACENT TO STREAMS AND CHANNELS.
4. SILT FENCE SHOULD BE PLACED WELL INSIDE RIGHT-OF-WAY AND ALONG EDGE OF CLEARING LIMITS. THIS WILL ALLOW ROOM FOR ADDITIONAL BEST MANAGEMENT PRACTICES SUCH AS VEGETATED BUFFERS.
5. WHEREVER POSSIBLE SILT FENCES SHALL BE CONSTRUCTED ACROSS A LEVEL AREA IN THE SHAPE OF A SMILE. THIS AIDS IN PONDING OF RUNOFF AND FACILITATE SEDIMENTATION.
6. FOR AREAS OF CONCENTRATED IMPOUNDMENT, T-POST SPACING SHOULD BE REDUCED TO 5 FT WITH THE INCORPORATION OF A DEWATERING WEIR.
7. THE CONTRACTOR MAY ELECT TO USE EITHER INSTALLATION METHOD I OR METHOD II.
8. METHOD II INSTALLATION SHALL BE ACCOMPLISHED USING AN IMPLEMENT THAT IS MANUFACTURED FOR THE APPLICATION AND PROVIDES A CONFIGURATION MEETING THE REQUIREMENTS OF THE DETAIL.
9. SEE ALDOT LIST II-3 FOR APPROVED SILT FENCE GEOTEXTILES.
10. THE DEWATERING WEIR AND ALL ASSOCIATED ITEMS AND LABOR SHALL BE A SUBSIDIARY OBLIGATION OF THE SILT FENCE.

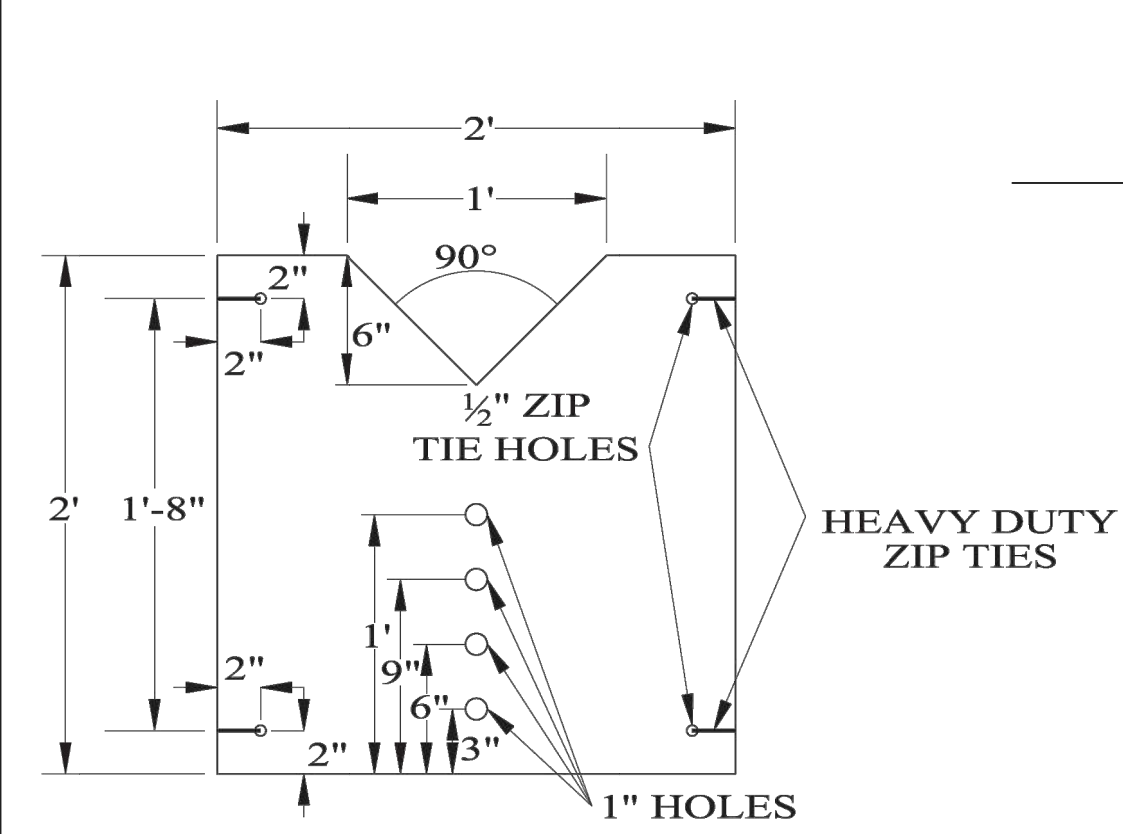

WEIR DETAIL
CONSTRUCTED OF 3/4" PLYWOOD

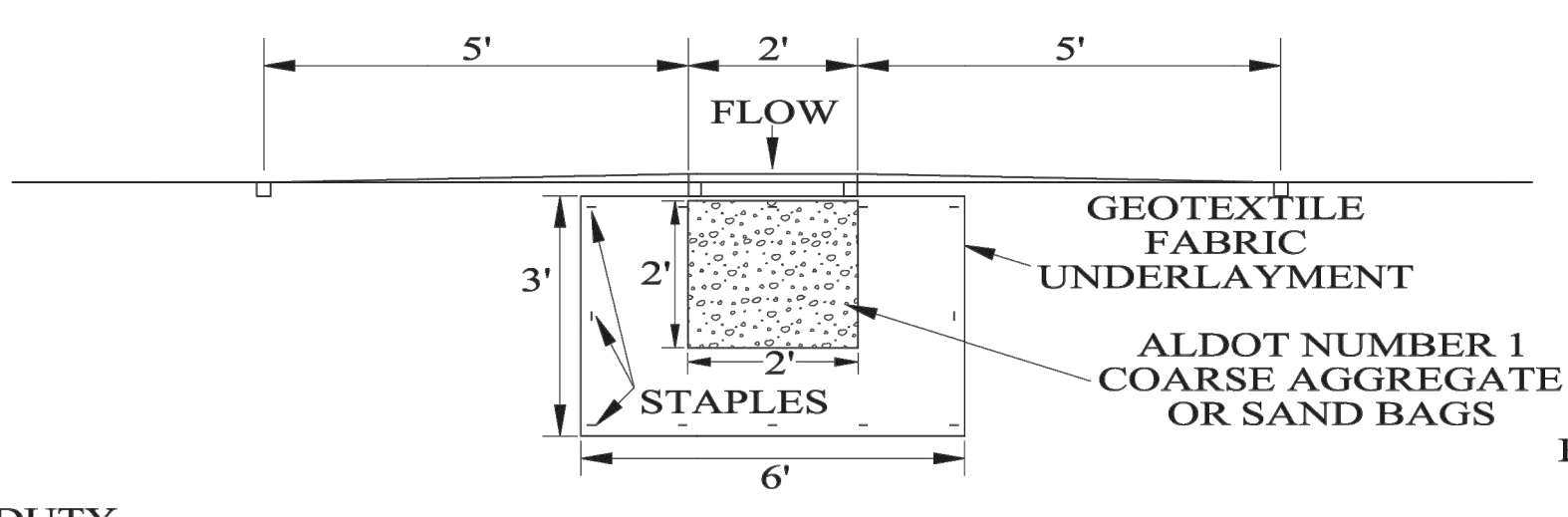

PLAN VIEW

DEWATERING WEIR

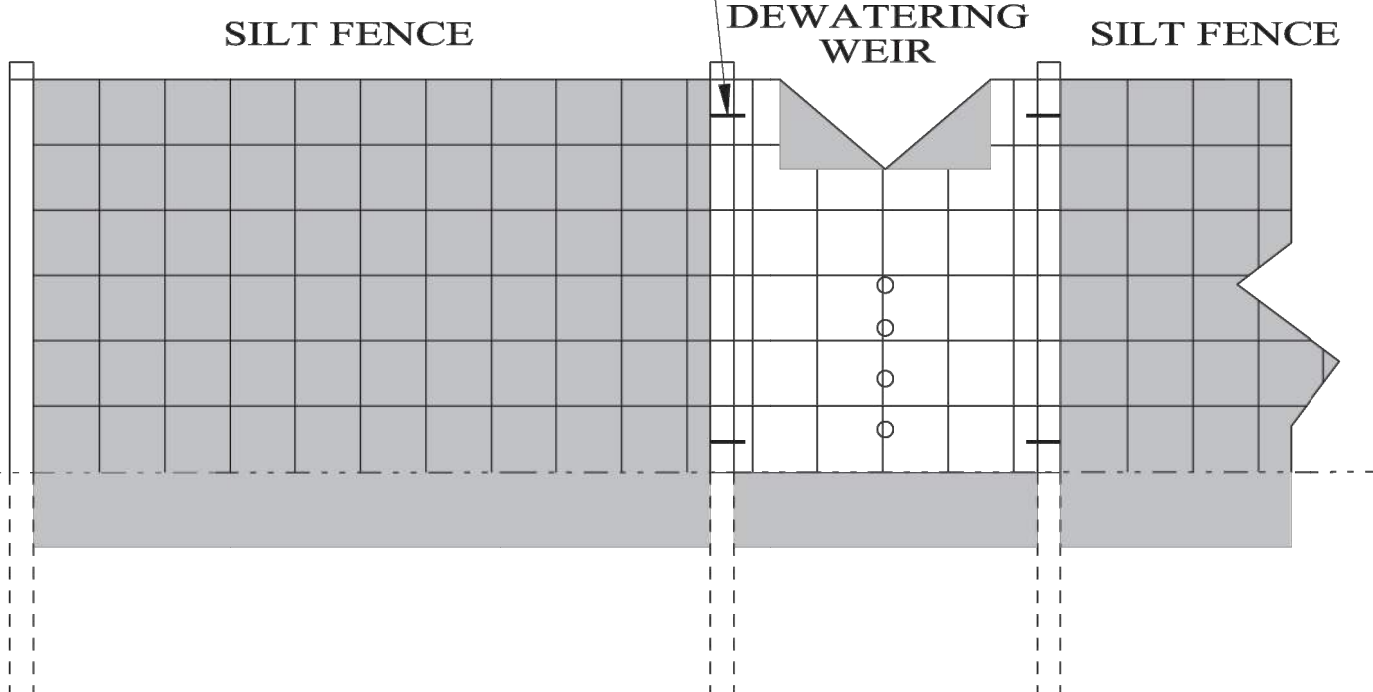

ELEVATION (DOWNSTREAM) VIEW

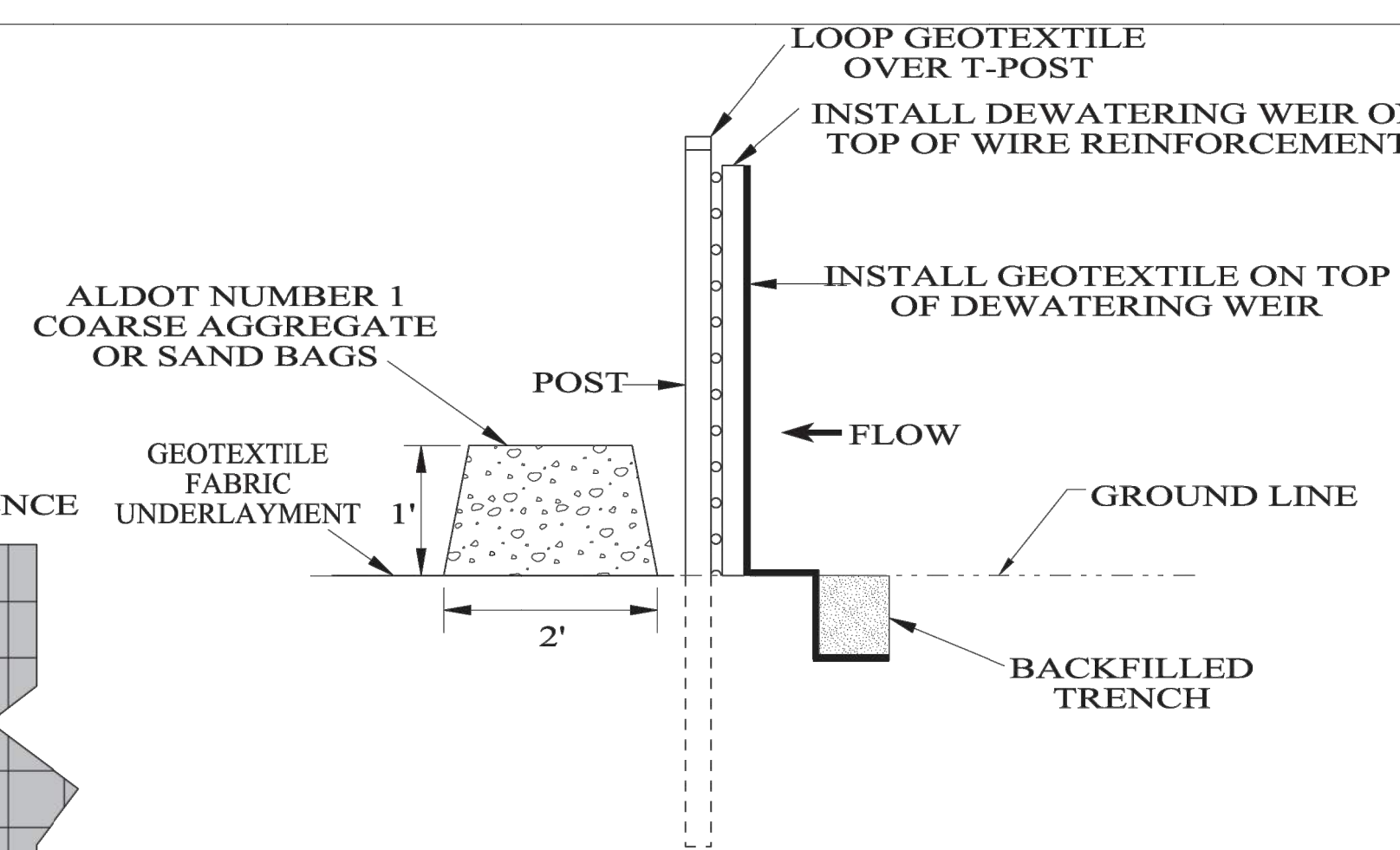

SIDE VIEW

NOT TO SCALE

--SPECIFICATIONS-- CURRENT ALABAMA DEPARTMENT OF TRANSPORTATION		
SPECIAL DRAWING NO	INDEX NO	
ESC-200-4	66508	

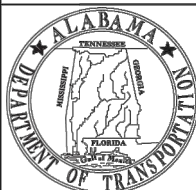

ALABAMA DEPARTMENT
OF TRANSPORTATION
1409 COLISEUM BOULEVARD
MONTGOMERY, AL 36130-3050

THIS DRAWING REPRESENTS DESIGNS PREPARED FOR USE BY THE ALABAMA DEPARTMENT OF TRANSPORTATION AND IS NOT TO BE COPIED, REPRODUCED, ALTERED, OR USED BY ANYONE, OR ANY ORGANIZATION, WITHOUT THE EXPRESSED WRITTEN CONSENT OF THE ALABAMA DEPARTMENT OF TRANSPORTATION REPRESENTATIVE AUTHORIZED TO APPROVE THIS USE. ANYONE MAKING UNAUTHORIZED USE OF THIS DRAWING MAY BE PROSECUTED TO THE FULLEST EXTENT OF THE LAW.

REVISIONS:

1. Revised Fence height and deleted (Type A) from the Silt Fence description on 7-12-2007 by W.W.A.
2. Revised Notes 2, 3, 4, 6 and added 8 on 8-24-2011 by J.F.T.
3. Updated Special Drawing No. from ESC-200 (SHEET 4 OF 5) to ESC-200-4 on 10-31-2016 by J.F.T. AND J.M.M.
4. Revised Elevation View and Method I view. Added new Note 6 and renumbered rest accordingly. Added dewatering weir and installation details on 9-2-2020 by D.J.W.
5. Revised Side View of Method I in upper right measurement from 6" to 6" MIN on 06-22-2022 by J.F.T.

Bureau Std Engr: G.L.D.
DRAWN BY:
DATE DRAWN: 2006
REVISED DATE: 6-22-2022

DESIGN BUREAU SPECIAL DRAWING

DETAILS OF SILT FENCE INSTALLATION

TTL

10 Inverness Center Parkway, Suite 350
Hoover, AL 35242
205.526.3970 | www.ttlusa.com

Drawn By: J.S. Checked By: T.R.
Date: 03/28/25 Job No.: 24-11-00421.00
File Name: 240421.Sheet C9 01 Details.dwg



BILL WHITTAKER, P.C.
ARCHITECTURE
236 MARTIN STREET
ANNISTON, AL 36206
256-889-0288
WWW.BILLWARCH.COM

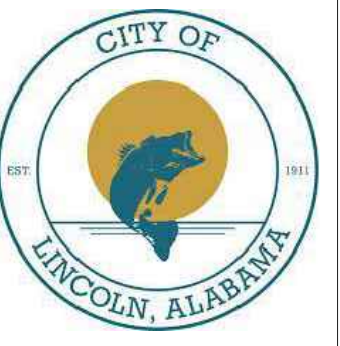

NEW CITY OF LINCOLN
POLICE DEPARTMENT
LINCOLN, ALABAMA



OWNER
City of Lincoln
150 Magnolia St
Lincoln, AL 35096
256-763-7777
Attn: Lew Watson

ARCHITECT
Bill Whittaker, P.C.
Architecture
236 Martin Street
Anniston, AL 36206
Attn: Bill Whittaker

CIVIL ENGINEER
TTL
10 Inverness Center Pkwy
Suite 350
Hoover, AL 35242
256-441-2232
Attn: Tim Roberts

STRUCTURAL ENGINEER
Barnett, Jones, Wilson
125 18th St N
Patt City, AL 35125
205-884-5334
Attn: Jeremy Deal

MECHANICAL/PLUMBING/FIRE
PROTECTION ENGINEER
Whorton Engineering, Inc.
25 Summerall Gate Road
Anniston, AL 36205
256-820-9897
Attn: Randy Whorton

ELECTRICAL ENGINEER
Hays Chalmers Consulting
P.O. Box 250
Prison, AL 35126
256-842-2696
Attn: Tony Dodd

ISSUE:
03.31.25
BID

JOB NO.
24001

DESCRIPTION:
ALDOT STANDARD
DETAILS

SHEET

C9.19



3/21/2024 11:29:03 AM

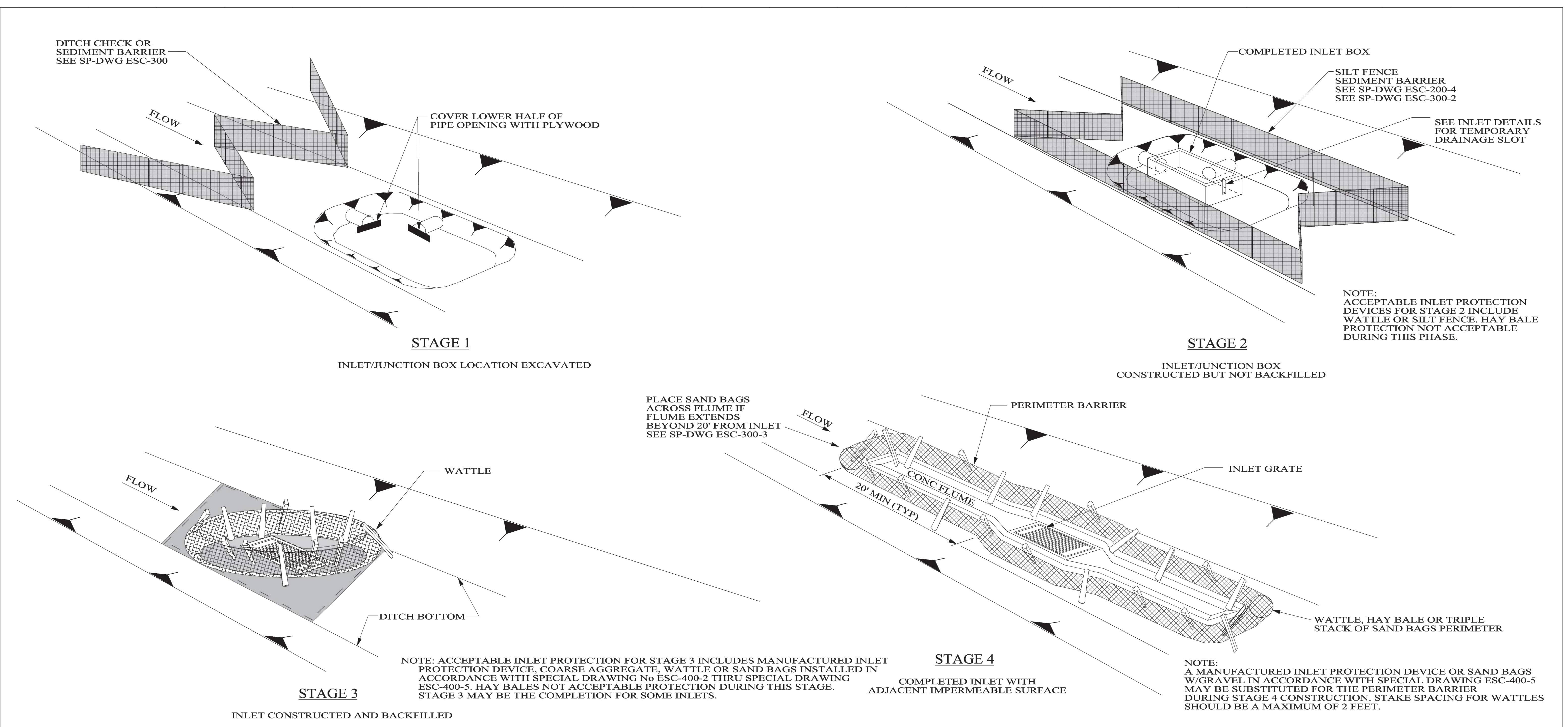

DITCH INLET CONSTRUCTION STAGES

- NOTES:
- FOUNDATION BACKFILL SHOULD BE PLACED IN STAGE 1 IMMEDIATELY AFTER PIPE INSTALLATION. INLET CONSTRUCTION SHOULD COMMENCE AS SOON AS POSSIBLE AND BE CONTINUOUS THROUGH COMPLETION.
 - CONFIGURATIONS MAY BE ADJUSTED WITH APPROVAL OF THE ENGINEER FOR TRAVELWAY SAFETY, WATER FLOW, SOIL OR INSTALLATION CHALLENGES.
 - DURING STAGE 1 AND STAGE 2, SILT SENCE MAY BE REQUIRED UPSLOPE OF THE INLET EXCAVATION AS DIRECTED BY THE ENGINEER.
 - IF SILT FENCING IS INSTALLED AROUND THE INLET EXCAVATION IT SHOULD BE PLACED IN A CONFIGURATION THAT WILL ALLOW INLET CONSTRUCTION.
 - FOR CURB INLET PROTECTION SEE SPECIAL DRAWING No ESC-400-3 AND SPECIAL DRAWING No ESC 400-5.
 - SEE ALDOT LIST II-24 FOR APPROVED MANUFACTURED INLET PROTECTION DEVICES.

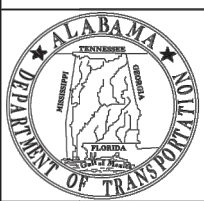

ALABAMA DEPARTMENT
OF TRANSPORTATION
1409 COLISEUM BOULEVARD
MONTGOMERY, AL 36130-3050

THIS DRAWING REPRESENTS DESIGNS PREPARED FOR USE BY THE ALABAMA DEPARTMENT OF TRANSPORTATION AND IS NOT TO BE COPIED, REPRODUCED, ALTERED, OR USED BY ANYONE, OR ANY ORGANIZATION, WITHOUT THE EXPRESSED WRITTEN CONSENT OF THE ALABAMA DEPARTMENT OF TRANSPORTATION REPRESENTATIVE AUTHORIZED TO APPROVE THIS USE. ANYONE MAKING UNAUTHORIZED USE OF THIS DRAWING MAY BE PROSECUTED TO THE FULLEST EXTENT OF THE LAW.

REVISIONS:
1. Revised Note 5 from "SHT 3 OF 5 AND SHT 4 OF 5" to "SHT 3 OF 4 AND SHT 4 OF 4 and removed Notes 3, 4, 5, 6 renumbered & added new No. 6 on 9-2-2011 by J.F.T.
2. Revised and updated "STAGE 3" and "STAGE 4" with new staking on 9-24-2012 by J.F.T.
3. Revised and updated "STAGE 3" note and adjusted "STAGE 4" note. Revised Note 6 on 10-24-2014 by J.F.T.
4. Updated Special Drawing No. from ESC-400 (SHEET 1 OF 5) to ESC-400-1 and others using same pattern on 10-31-2016 by J.F.T. & J.M.M.

Bureau Std Engr: D.J.W.
DRAWN BY:
DATE DRAWN: 2006
REVISED DATE: 10-31-2016

DESIGN BUREAU SPECIAL DRAWING
INLET PROTECTION
TYPICAL APPLICATIONS AND DETAILS

NOT TO SCALE

--SPECIFICATIONS-- CURRENT ALABAMA DEPARTMENT OF TRANSPORTATION	
SPECIAL DRAWING NO	INDEX NO
ESC-400-1	66522

TTL

10 Inverness Center Parkway, Suite 350
Hoover, AL 35242
205.526.3970 | www.ttlusa.com

Drawn By: J.S. Checked By: T.R.
Date: 03/28/25 Job No.: 24-11-00421.00
File Name: 240421.Sheet C9 01 Details.dwg



BILL WHITTAKER, P.C.
ARCHITECTURE
236 MARTIN STREET
ANNISTON, AL 36206
256-899-0288
WWW.BILLWARCH.COM

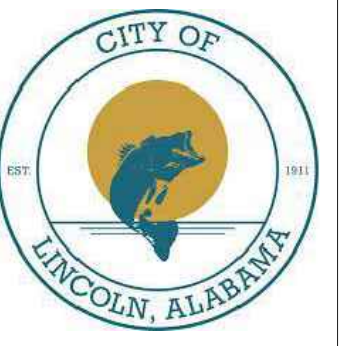

NEW CITY OF LINCOLN
POLICE DEPARTMENT
LINCOLN, ALABAMA



OWNER
City of Lincoln
150 Magnolia St.
Lincoln, AL 35596
256-763-7777
Attn: Lew Watson

ARCHITECT
Bill Whittaker, P.C.
Architecture
236 Martin Street
Anniston, AL 36206
Attn: Bill Whittaker

CIVIL ENGINEER
TTL
10 Inverness Center Pkwy
Suite 350
Hoover, AL 35242
256-441-2232
Attn: Tim Roberts

STRUCTURAL ENGINEER
Barnett, Jones, Wilson
125 18th St N
Pell City, AL 35125
205-884-5334
Attn: Jeremy Deal

MECHANICAL/PLUMBING/FIRE
PROTECTION ENGINEER
Whorton Engineering, Inc.
25 Summerall Gate Road
Anniston, AL 36205
256-820-9897
Attn: Randy Whorton

ELECTRICAL ENGINEER
Hays Chalmers Consulting
P.O. Box 250
Prison, AL 35126
256-842-2096
Attn: Tony Dodd

ISSUE:
03.31.25
BID

JOB NO.
24001

DESCRIPTION:
ALDOT STANDARD
DETAILS

SHEET

C9.20



3/21/2024 11:29:03 AM

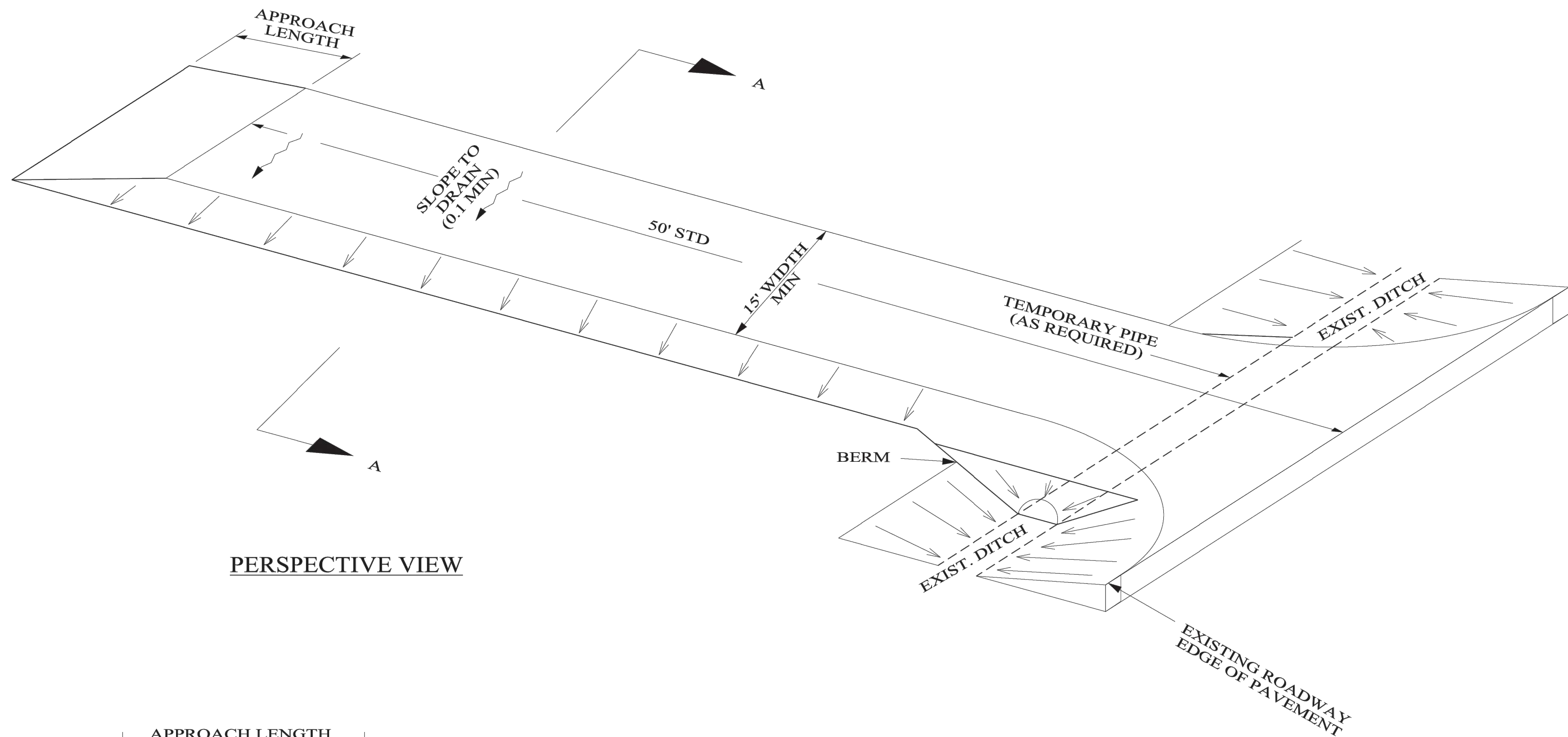

PERSPECTIVE VIEW

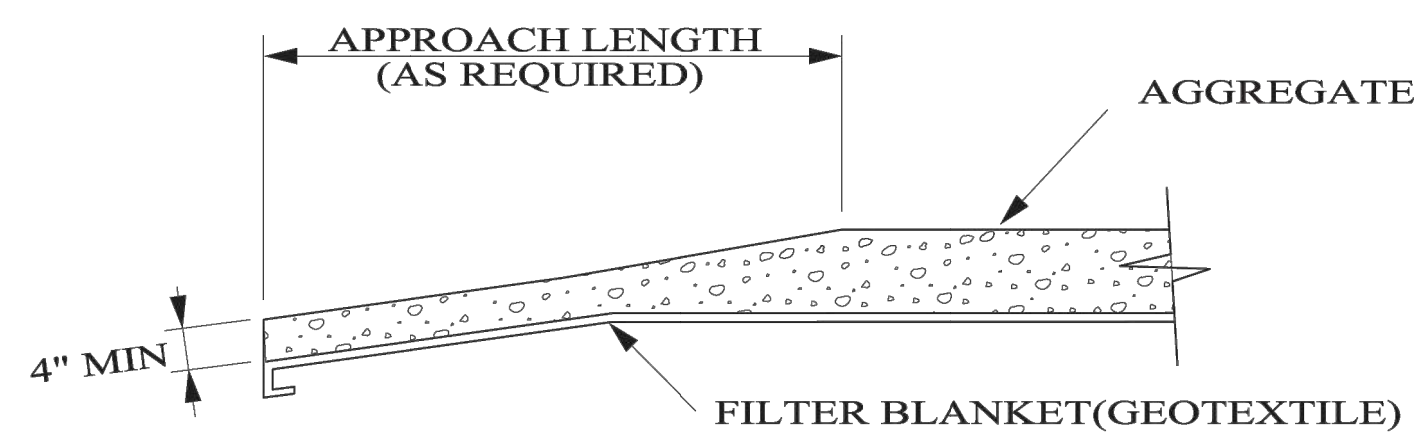

TRANSITION DETAIL

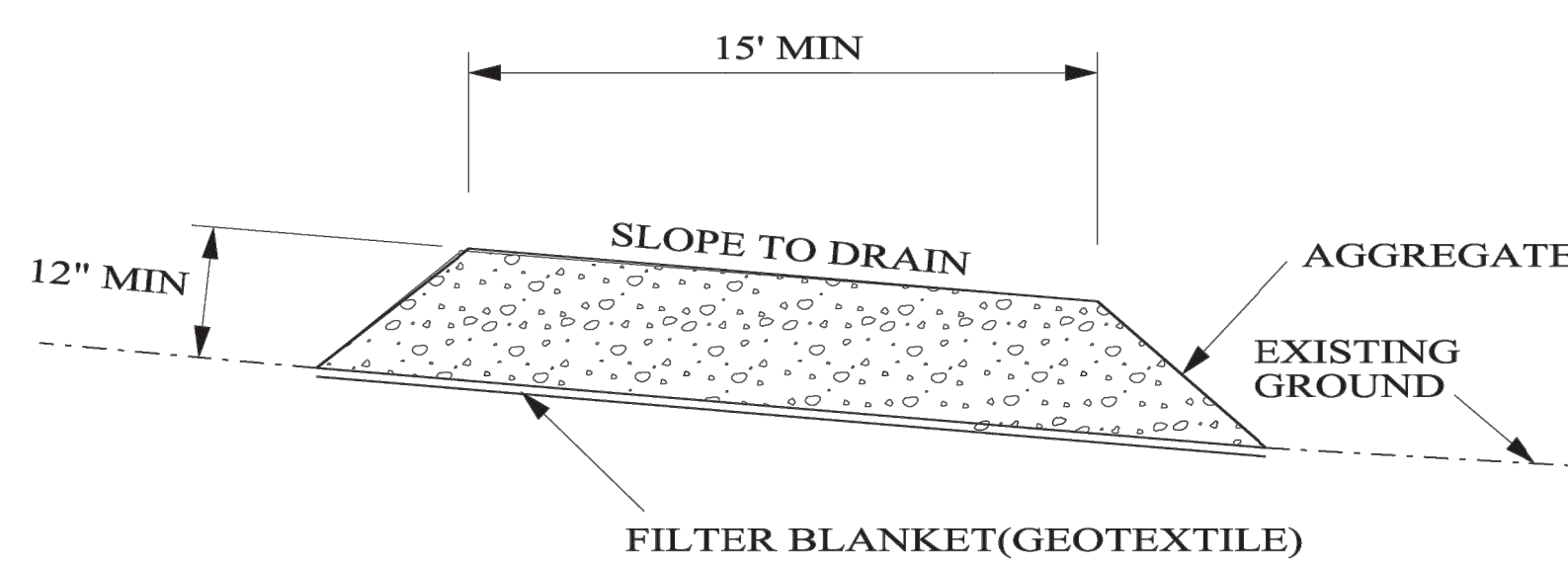

SECTION A-A

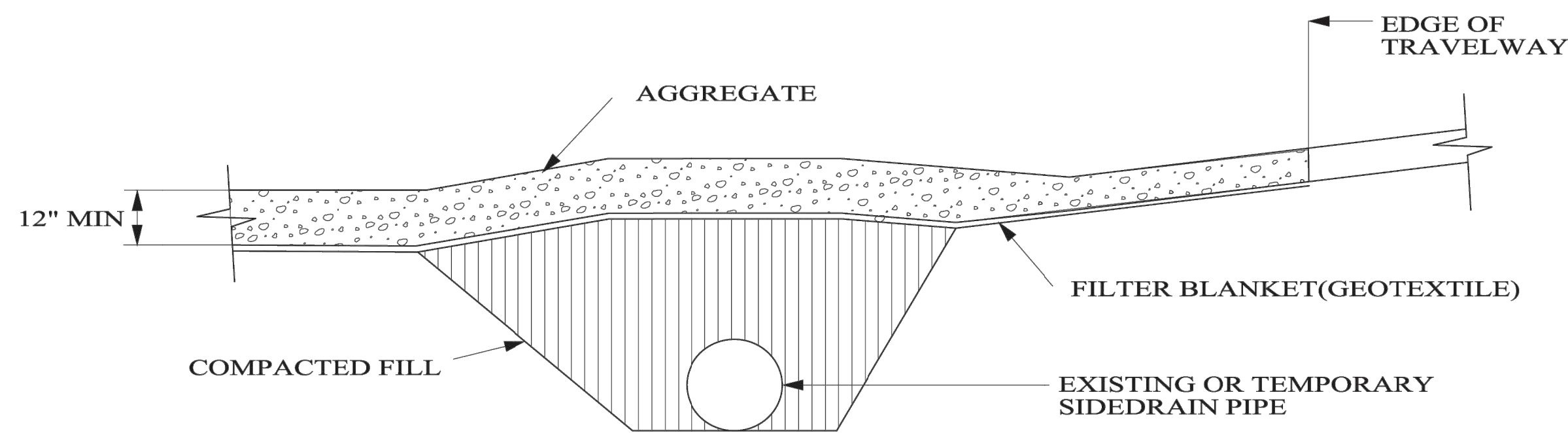

RURAL CONNECTION DETAIL

NOTES:

1. A STABILIZED CONSTRUCTION ENTRANCE SHALL BE CONSTRUCTED AT LOCATIONS SHOWN ON THE EROSION SEDIMENT CONTROL SHEETS OR AS APPROVED BY THE ENGINEER BASED ON SAFETY, ECONOMY AND CONSTRUCTION SEQUENCE. THESE ENTRANCES ARE POINTS OF EGRESS FROM UNSTABILIZED AREAS OF THE PROJECT TO PUBLIC ROADS WHERE OFFSITE TRACKING OF MUD COULD OCCUR. TRAFFIC FROM UNSTABILIZED AREAS OF THE PROJECT SHALL BE DIRECTED THRU THE STABILIZED ENTRANCE. BARRIERS, FLAGGING, OR OTHER POSITIVE MEANS SHALL BE USED AS REQUIRED TO LIMIT AND DIRECT VEHICULAR EGRESS ACROSS THE STABILIZED ENTRANCE.
2. THE CONTRACTOR MAY PROPOSE AN ALTERNATIVE TECHNIQUE TO MINIMIZE OFFSITE TRACKING OF SEDIMENT. THE ALTERNATIVE MUST BE REVIEWED AND APPROVED BY THE ENGINEER PRIOR TO IT'S USE.
3. ALL MATERIALS SPILLED, DROPPED, OR TRACKED ONTO PUBLIC ROADS (INCLUDING THE STABILIZED CONSTRUCTION ENTRANCE AGGREGATE AND CONSTRUCTION MUD) SHALL BE REMOVED DAILY, OR MORE FREQUENTLY IF SO DIRECTED BY THE ENGINEER.
4. AGGREGATES SHALL BE ALDOT SIZE #1. SIZES CONTAINING EXCESSIVE SMALL AGGREGATE WILL TRACK OFF THE PROJECT AND ARE UNSUITABLE.
5. THE STABILIZED CONSTRUCTION ENTRANCE SHALL BE MAINTAINED IN A CONDITION THAT WILL ALLOW IT TO PERFORM IT'S FUNCTION TO PREVENT OFFSITE TRACKING, THE STABILIZED CONSTRUCTION ENTRANCE SHALL BE RINSED WHEN NECESSARY TO MOVE ACCUMULATED MUD DOWNWARD THRU THE STONE. ADDITIONAL STABILIZATION OF THE VEHICULAR ROUTE LEADING TO THE STABILIZED ENTRANCE MAY BE REQUIRED TO LIMIT THE MUD TRACKED.
6. THE NOMINAL SIZE OF A STANDARD STABILIZED CONSTRUCTION ENTRANCE IS 15' X 50' UNLESS OTHERWISE SHOWN IN THE PLANS. IF THE VOLUME OF ENTERING AND EXITING VEHICLES WARRANT, A 30' WIDTH MAY BE USED IF APPROVED BY THE ENGINEER.

NOT TO SCALE

--SPECIFICATIONS--	
CURRENT ALABAMA DEPARTMENT OF TRANSPORTATION	
SPECIAL DRAWING NO	INDEX NO
ESC-502	66532

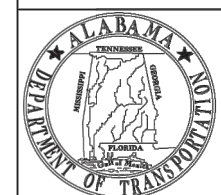

ALABAMA DEPARTMENT
OF TRANSPORTATION
1409 COLISEUM BOULEVARD
MONTGOMERY, AL 36130-3050

THIS DRAWING REPRESENTS DESIGNS PREPARED FOR USE BY THE ALABAMA DEPARTMENT OF TRANSPORTATION AND IS NOT TO BE COPIED, REPRODUCED, ALTERED, OR USED BY ANYONE, OR ANY ORGANIZATION, WITHOUT THE EXPRESSED WRITTEN CONSENT OF THE ALABAMA DEPARTMENT OF TRANSPORTATION REPRESENTATIVE AUTHORIZED TO APPROVE THIS USE. ANYONE MAKING UNAUTHORIZED USE OF THIS DRAWING MAY BE PROSECUTED TO THE FULLEST EXTENT OF THE LAW.

REVISIONS:
1- Changed Plan View to Perspective View & revised Note 1 on 8-24-2011 by J.F.T.

Bureau Std Engr: D.J.W.
DRAWN BY:
DATE DRAWN: 2006
REVISED DATE: 8-24-2011

DESIGN BUREAU SPECIAL DRAWING
STABILIZED CONSTRUCTION ENTRANCE

TTL

10 Inverness Center Parkway, Suite 350
Hoover, AL 35242
205.526.3970 | www.ttlusa.com

Drawn By: J.S. Checked By: T.R.
Date: 03/28/25 Job No.: 24-11-00421.00
File Name: 240421.Sheet C9 01 Details.dwg