

February 2, 2026

ADDENDUM NO. 2

Autauga WMA Office Meeting Complex
Prattville, Alabama

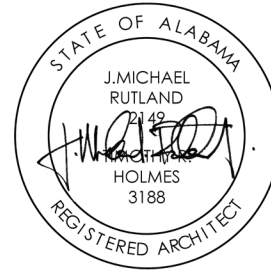

This Addendum No. 2, to the plans and specifications, dated 02 December 2025, consists of Four (4) Pages.

Item No. 1: Refer to the Project Manual.

- A. **CLARIFICATION:** A sewer Permit will be obtained by the Owner.

Item No. 2: Refer to Specifications, Section 13 34 19 "Metal Building Systems":

- A. **CLARIFICATION:** Interior and Exterior Vertical Metal Wall Panels are to be provided by the Pre-Engineered Metal building Manufacturer per Specification section 13 34 19 "Metal Building Systems"

Item No. 3: Refer to Plans, Sheet L1.1, 9 of 46, Landscape Plan:

- B. **CLARIFICATION:** Red Buckeye Trees are acceptable at a height of 6' – 7'.
C. **CLARIFICATION:** Irrigation is required and a performance spec has been included in the Project Manual. Refer to Specification Section 32 84 23 "Underground Sprinklers"

Item No. 4: Refer to Plans, Sheet A2.1, 17 of 46, Large Scale Plans and Elevations:

- A. Refer to Specification Section 06 41 00 "Interior Architectural Woodwork" Section 2.05 E for solid wood cabinet requirements.
B. **CLARIFICATION:** All Shaw Contract 5 mm 20 mil LVT is the same price.
C. **CLARIFICATION:** Men 102 and Women 120 Ceiling heights are 10'-0"
D. **CLARIFICATION:** Storage 109 walls shall be SS-1 /MP-1 / and GWB-1. Disregard P-1 currently listed in the finish schedule.
E. **CLARIFICATION:** Metal trim units shall be used at base, external corners, and edges.

Item No. 5: Refer to Plans, Sheet A4.1, 20 of 46, Exterior Elevations:

- A. **CLARIFICATION:** All water tables and column caps shall be Synthetic Cast Stone. Refer to specification section 04 72 00 Cast Stone Masonry.
B. **CLARIFICATION:** Refer to Sheet A1.4 for sizes and details of cast stone column caps.

Item No. 6: Refer to Plans, Sheet P1.1 and P3.1, 35 of 46 and 37 of 46, Plumbing Non-Pressure Plan and Plumbing Isometrics:

- A. See attached Revised plumbing sheets P1.1 and P3.1 for revised 4" drain line.

Item No. 7: The following manufacturers / products are approved subject to compliance with contract documents:

- A. 13 34 19 Metal Building Systems – Vulcan Steel Structures is hereby approved subject to strict conformance with the plans and specifications.
B. 13 34 19 Metal Building Systems – Pinnacle Structures is afforded prior approval subject to strict conformance with the contract documents.
C. 13 34 19 Metal Building Systems – Inland Buildings is afforded prior approval subject to strict conformance with the contract documents.

- D. 13 34 19 Metal Building Systems – Bigbee Steel Buildings is afforded prior approval subject to strict conformance with the contract documents.
- E. 04 72 00 Cast Stone Masonry – Bassco Cast Stone is afforded prior approval subject to strict conformance with the contract documents.
- F. 04 72 00 Cast Stone Masonry – Castone (Opelika) is afforded prior approval subject to strict conformance with the contract documents.

END OF ADDENDUM NO. 2

1/27/2026 1:38:54 AM C:\Users\DavidMiller\Documents\25046_MECH_Central File_Amiller_SCE.rvt

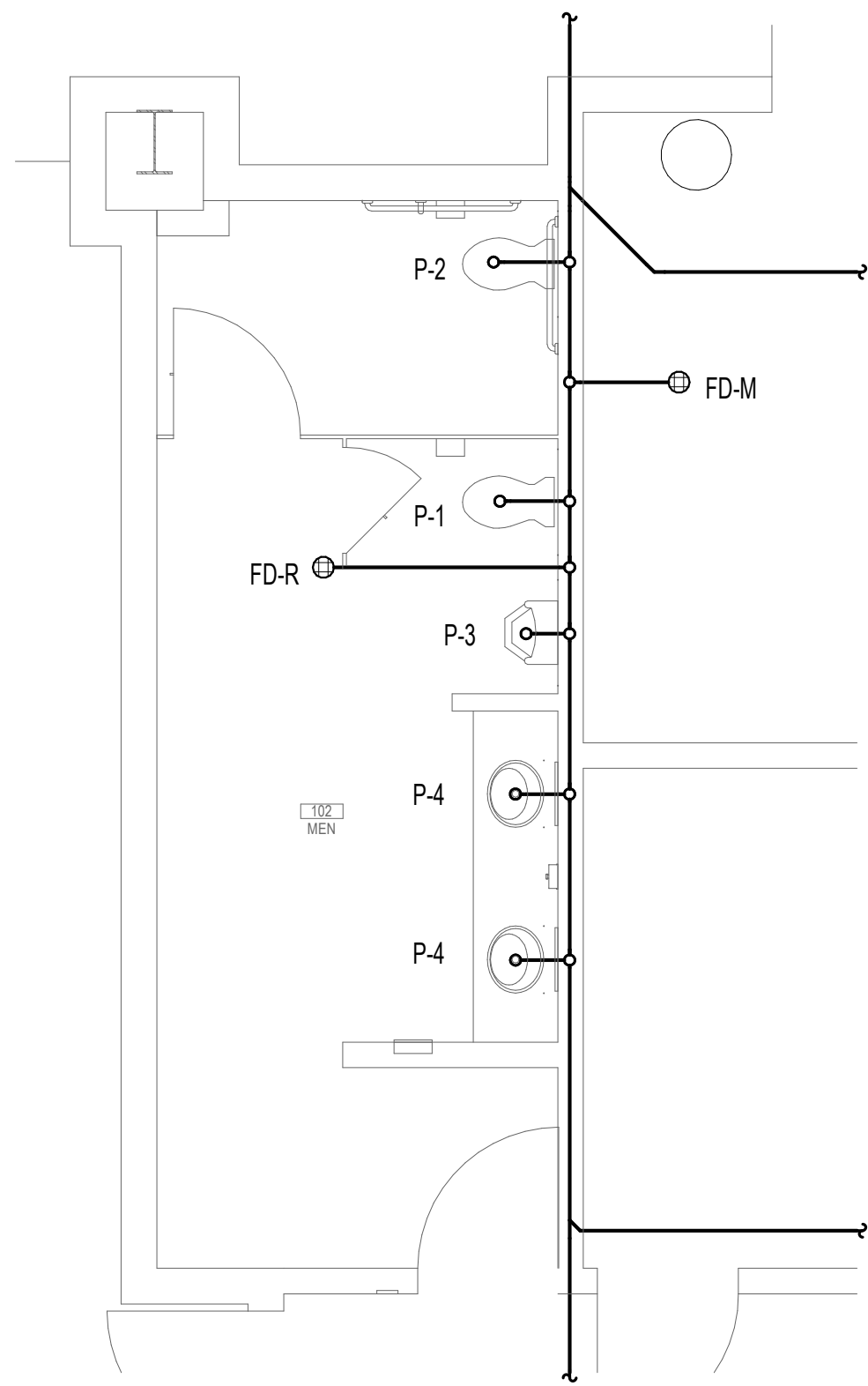

2 ENLARGED PLUMBING NON-PRESSURE PLAN
1/4" = 1'-0"

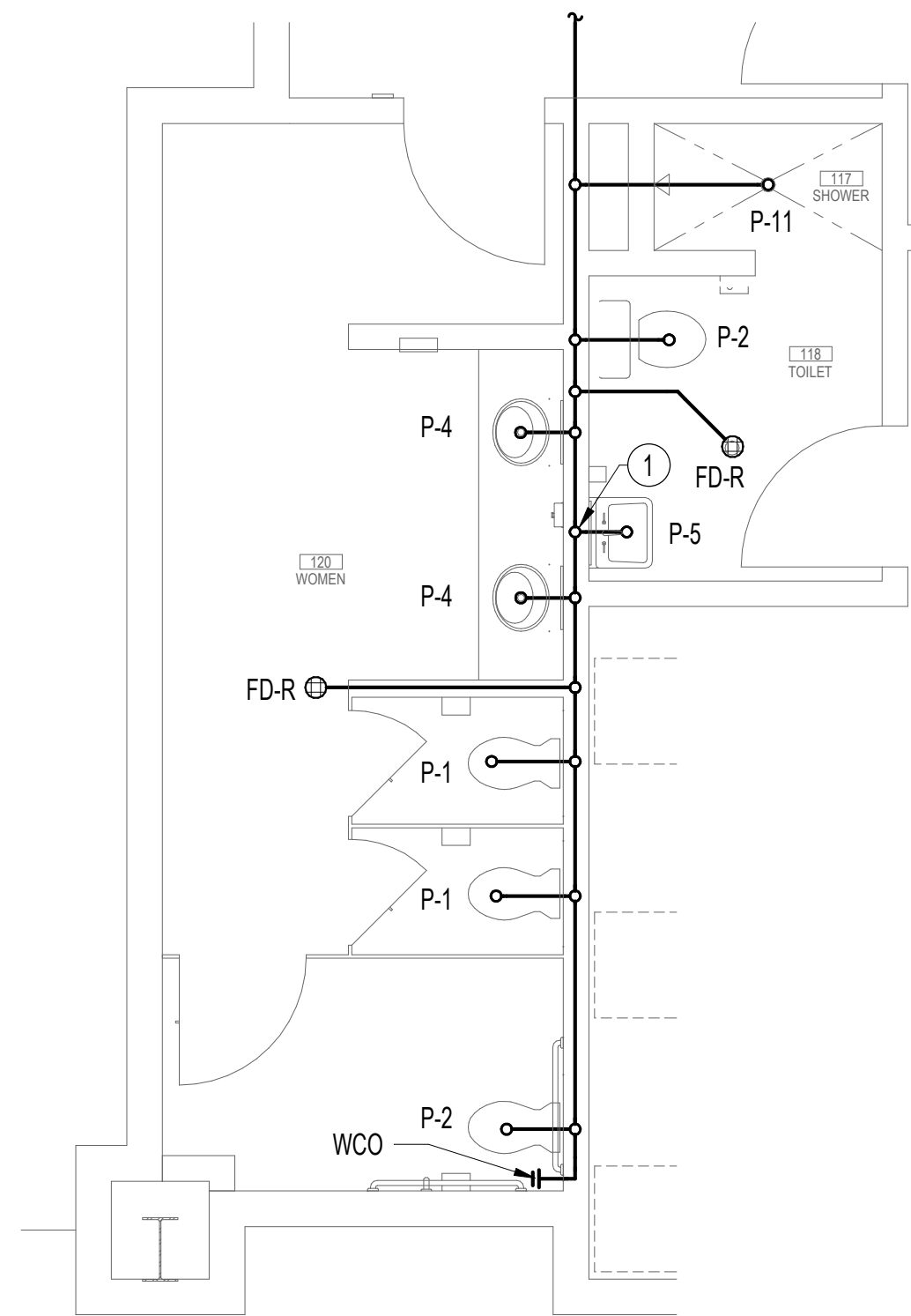

3 ENLARGED PLUMBING NON-PRESSURE PLAN
1/4" = 1'-0"

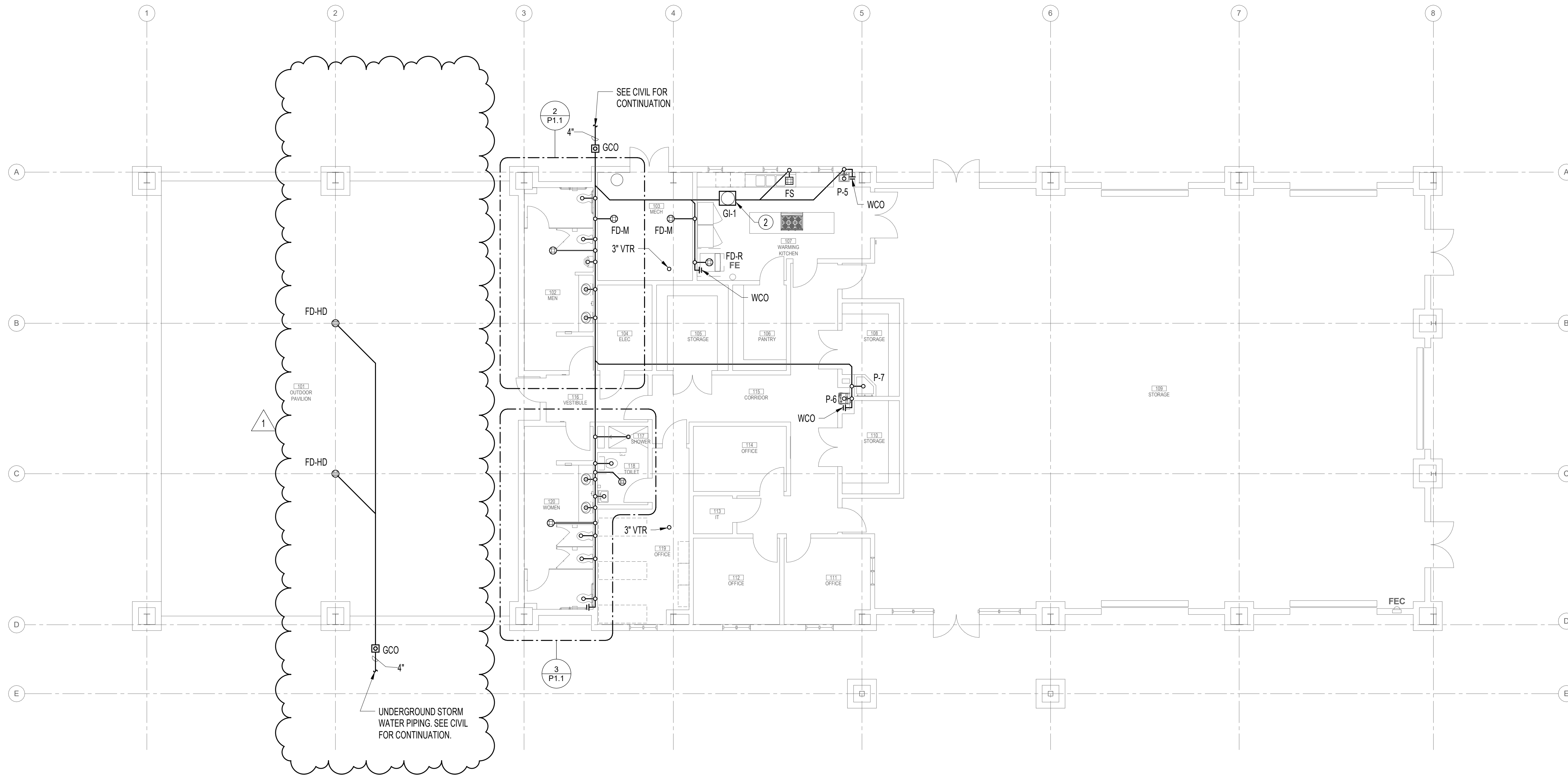

1 PLUMBING NON-PRESSURE PLAN
1/8" = 1'-0"

SHEET NOTES:

1. REFER TO RISER DIAGRAM ON P3.1 FOR PLUMBING NON-PRESSURE SYSTEM PIPE SIZES.

KEYED NOTES:

1. EXTEND 2" HUB DRAIN FROM VENT SERVING PLUMBING FIXTURE. SEE PLUMBING NON-PRESSURE RISER DIAGRAM ON P3.1 FOR ADDITIONAL INFORMATION.
2. INSTALL GREASE INTERCEPTOR, GI-1, WITH LID FLUSH WITH FINISHED FLOOR. COORDINATE WITH ARCHITECTURAL.

JMR+H
Architecture, P.C.

445 Dexter Avenue
Suite 5050
Montgomery, AL 36104

Phone: (334) 420-5672
Fax: (334) 420-5692

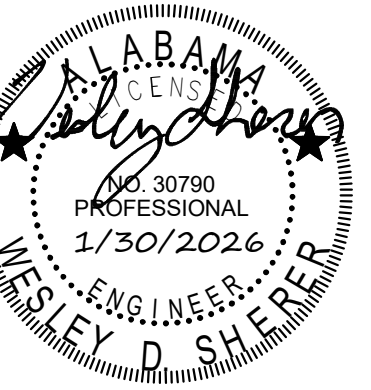

**AUTAUGA WMA
OFFICE /
MEETING
COMPLEX**

AUTAUGA COUNTY, ALABAMA
D.C.M. NO. 2025711

**CONSTRUCTION
DOCUMENTS**

Project Number: 25-1466

Date: 2 DECEMBER 2025

Revisions:

ADDENDUM 2 1-30-2026

Sheet Description

**PLUMBING
NON-PRESSURE
PLAN**

Sheet Number

P1.1



1/27/2026 7:38:54 AM C:\Users\DavidMiller\Documents\25046_MECH_Central File_0miller_SCE.rvt

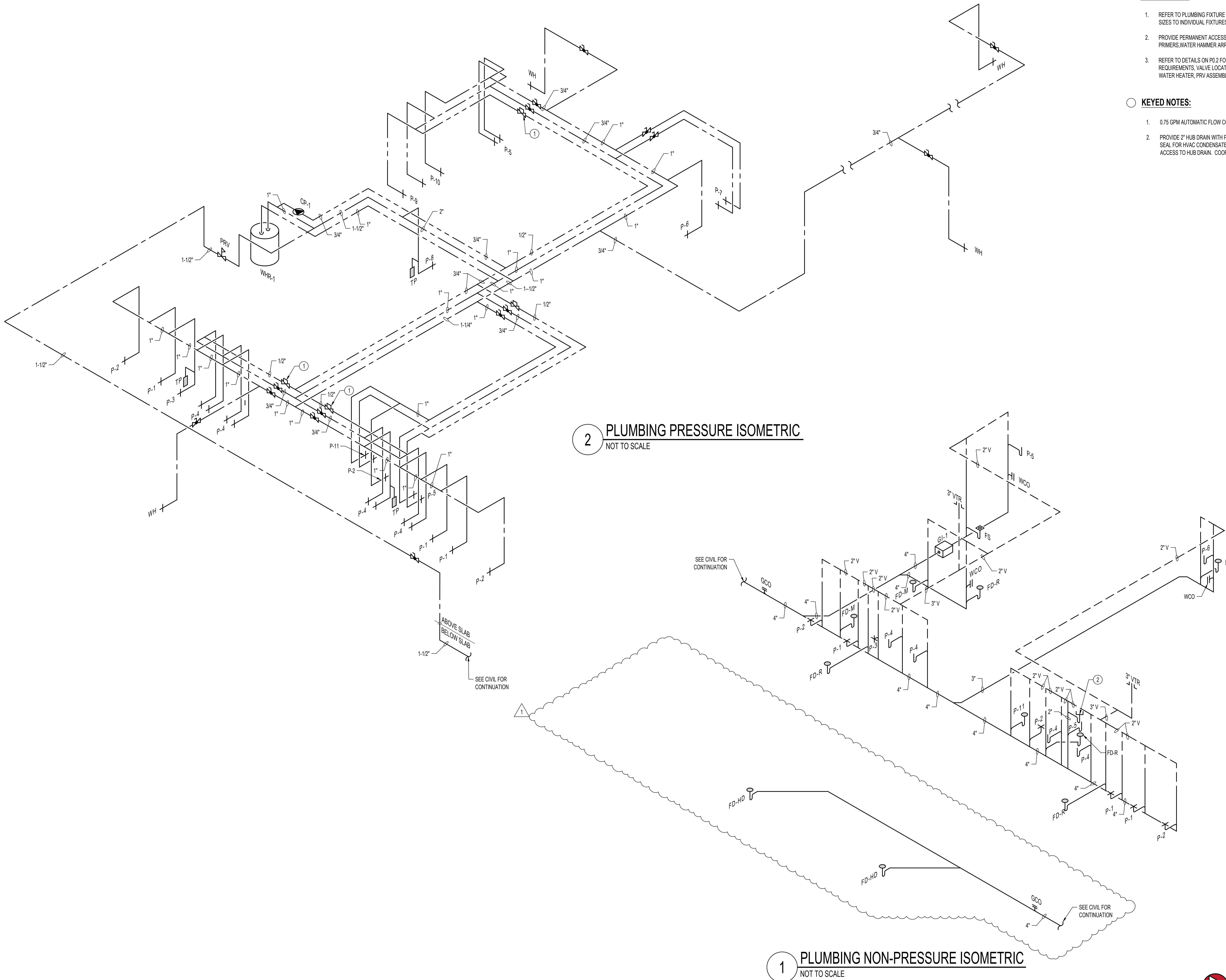

SHEET NOTES:

1. REFER TO PLUMBING FIXTURE SCHEDULE FOR BRANCH LINE SIZES TO INDIVIDUAL FIXTURES, UNLESS OTHERWISE NOTED.
2. PROVIDE PERMANENT ACCESS TO VALVES, TRAP PRIMERS, WATER HAMMER ARRESTORS, ETC.
3. REFER TO DETAILS ON PD.2 FOR SPECIFIC INSTALLATION REQUIREMENTS, VALVE LOCATIONS & REQUIREMENTS, ETC., FOR WATER HEATER, PRV ASSEMBLY, ETC.

KEYED NOTES:

1. 0.75 GPM AUTOMATIC FLOW CONTROL VALVE.
2. PROVIDE 2" HUB DRAIN WITH P-TRAP AND MECHANICAL TRAP SEAL FOR HVAC CONDENSATE REMOVAL. PROVIDE PERMANENT ACCESS TO HUB DRAIN. COORDINATE WITH MECHANICAL.



**AUTAUGA WMA
OFFICE /
MEETING
COMPLEX**

AUTAUGA COUNTY, ALABAMA
D.C.M. NO. 2025711

**CONSTRUCTION
DOCUMENTS**

Project Number: 25-1466

Date: 2 DECEMBER 2025

Revisions:

ADDENDUM 2 1-30-2026

Sheet Description

**PLUMBING
ISOMETRICS**

Sheet Number

P3.1

