

# APPENDIX B

## CONCEPTUAL FLOOR PLANS

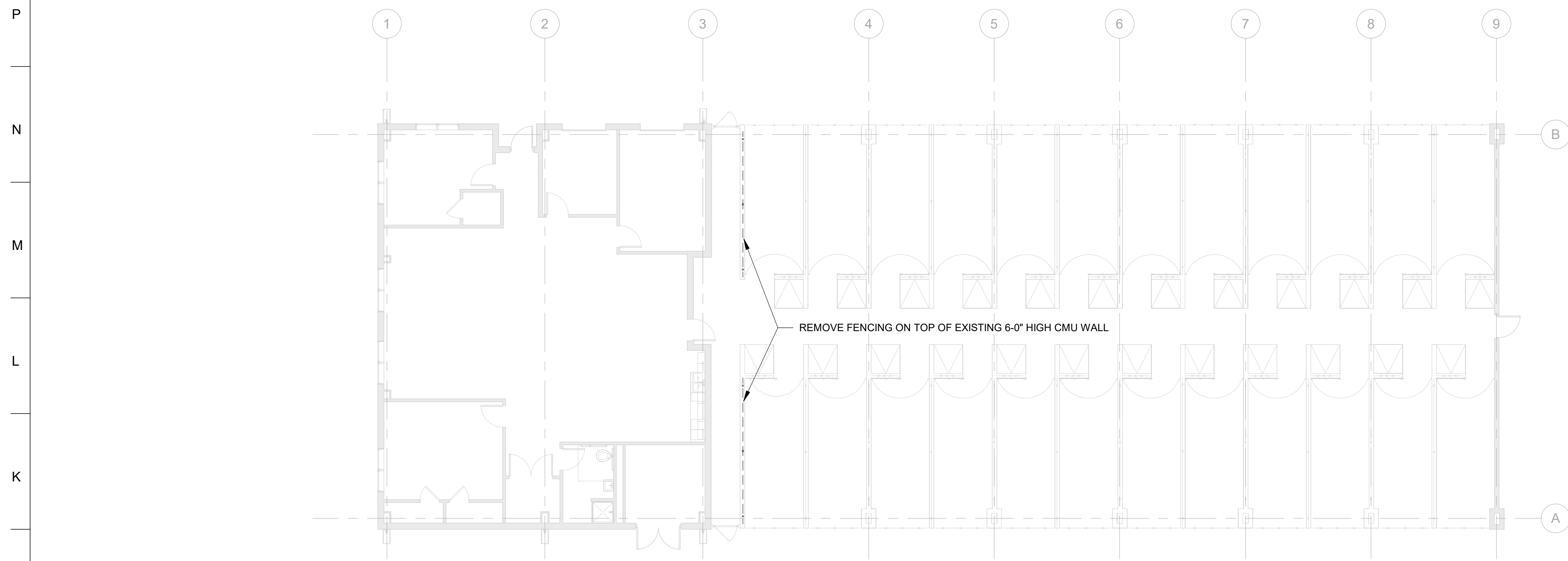

**H1** DEMO FLOOR PLAN  
3/32" = 1'-0"

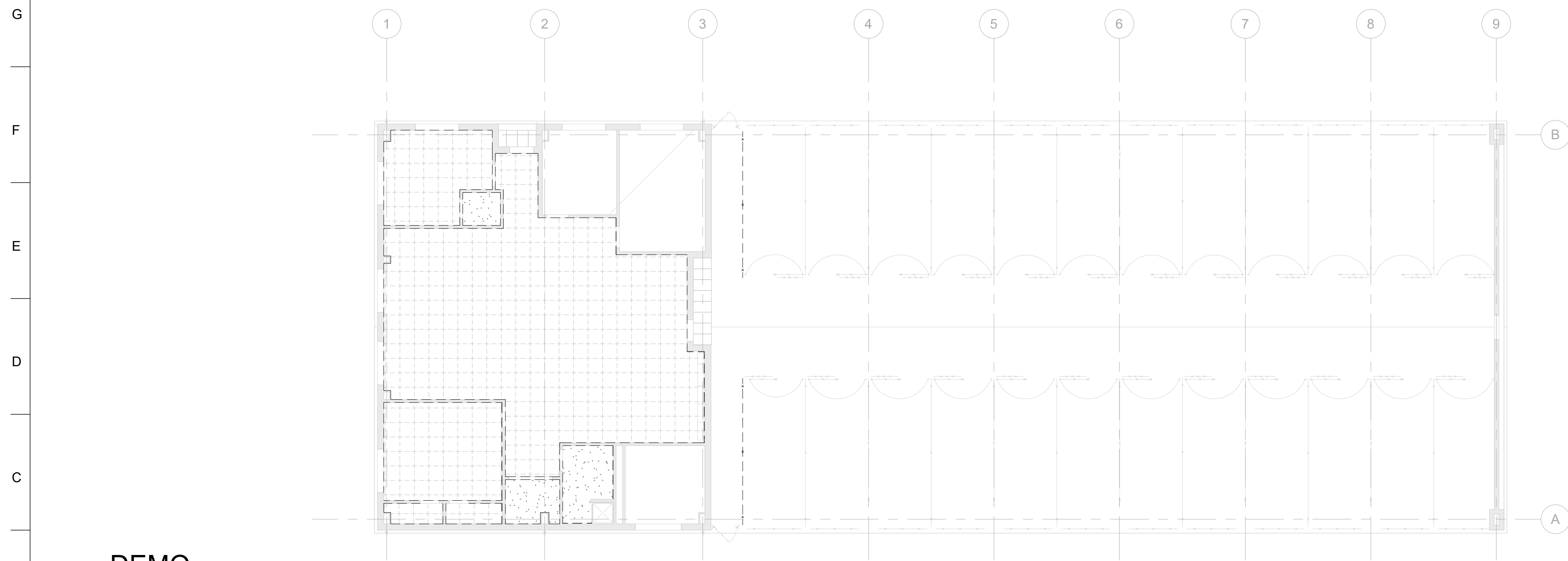

**B1** DEMO REFLECTED CEILING PLAN  
3/32" = 1'-0"

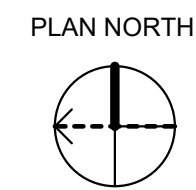
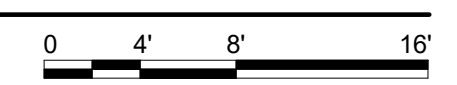

**SHEET NOTES**

1. CONTRACTOR SHALL FIELD VERIFY ALL EXISTING CONDITIONS PRIOR TO DEMOLITION WORK
2. SEE STRUCTURAL AND MEP DRAWINGS FOR ADDITIONAL EXISTING DEMOLITION AND ALTERATION REQUIREMENTS.
3. ALL EXISTING WALLS, DOORS, AND WINDOWS TO REMAIN UNLESS NOTED OTHERWISE.
4. ALL EXISTING FLOOR FINISHES ARE TO REMAIN UNLESS NOTED OTHERWISE.
5. ALL EXISTING ACOUSTICAL CEILING TILES, GRIDS, AND GYPSUM BOARD CEILINGS TO BE REMOVED AND REPLACED AS INDICATED

**DEMO CEILING SYMBOLS**

- 2' X 2' ACT CEILING TO BE REMOVED
- GYP. BD. CEILING TO BE REMOVED

**DEMO PLANS**

FOR INFORMATION ONLY

FORT POLK, LOUISIANA  
ANIMAL BUILDING  
102842

P6/Date: 2/17/2016 12:09:44 PM File Path: File Path

**CONCEPT, NOT FOR CONSTRUCTION**

**CONCEPT, NOT FOR CONSTRUCTION**

### SHEET NOTES

1. CONTRACTOR SHALL FIELD VERIFY ALL EXISTING CONDITIONS PRIOR TO DEMOLITION WORK
2. SEE STRUCTURAL AND MEP DRAWINGS FOR ADDITIONAL EXISTING DEMOLITION AND ALTERATION REQUIREMENTS.
3. ALL EXISTING WALLS, DOORS, AND WINDOWS TO REMAIN UNLESS NOTED OTHERWISE.
4. ALL EXISTING FLOOR FINISHES ARE TO REMAIN UNLESS NOTED OTHERWISE.
5. ALL EXISTING ACOUSTICAL CEILING TILES, GRIDS, AND GYPSUM BOARD CEILINGS TO BE REMOVED AND REPLACED AS INDICATED

DEMO PLANS - BID OPTION 2

FOR INFORMATION ONLY

File Path: File Path: 2/17/2016 12:08:44 PM

FORT POLK, LOUISIANA  
ANIMAL BUILDING  
102842

CONCEPT, NOT FOR CONSTRUCTION

PAGE  
02 of  
16

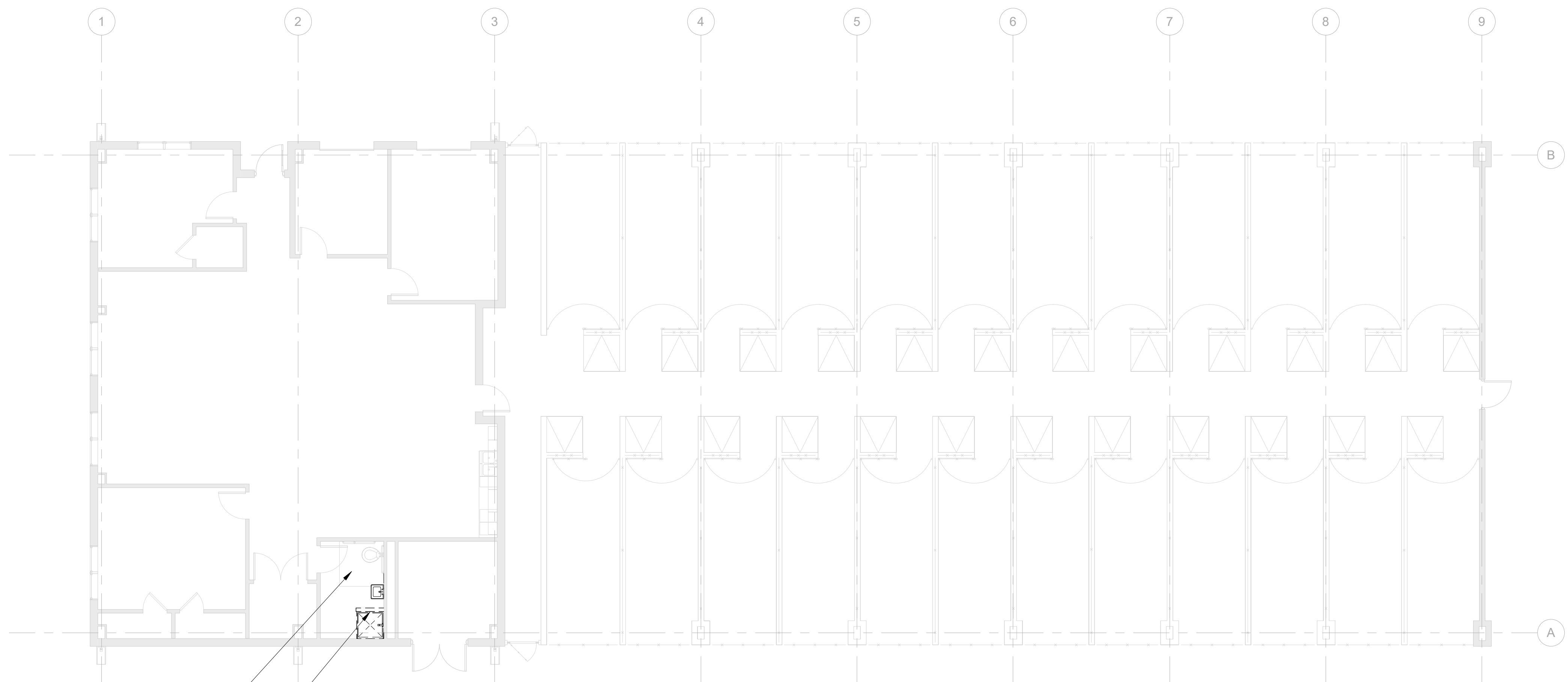

REMOVE ALL EXISTING FLOOR AND WALL FINISHES IN CHANGING ROOM

REMOVE EXISTING WALL, SHOWER AND SINK

## B1 DEMO FLOOR PLAN - BID OPTION 2

1/8" = 1'-0"

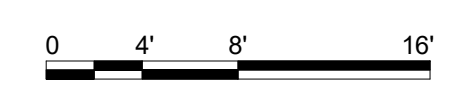

# CONCEPT, NOT FOR CONSTRUCTION

SHEET NOTES

FLOOR PLAN

FOR INFORMATION ONLY

File Path: F:\P\Pin

File Date: 2/17/2016 12:09:44 PM

FORT POLK, LOUISIANA  
ANIMAL BUILDING  
102842

CONCEPT, NOT FOR CONSTRUCTION

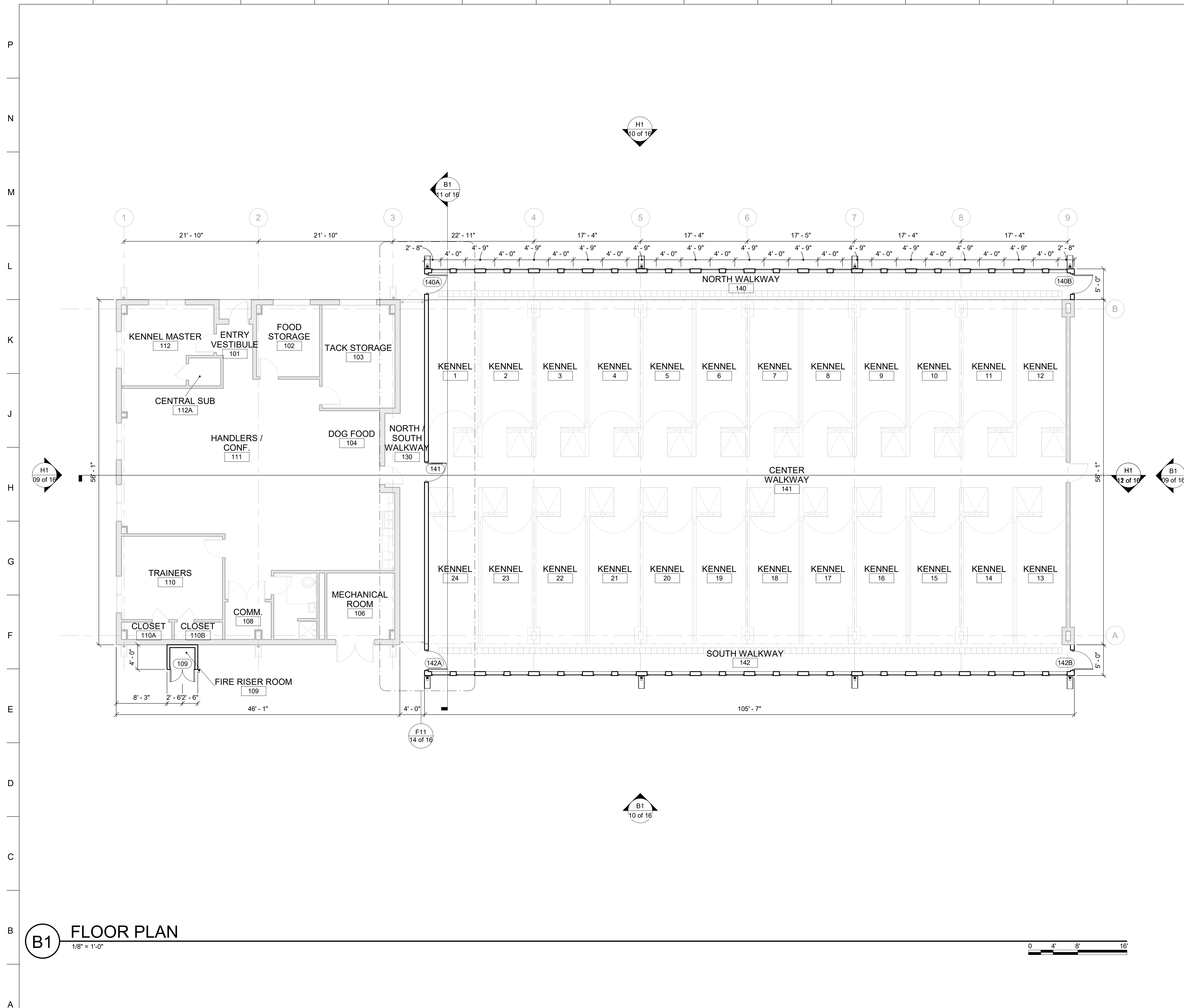

**B1** FLOOR PLAN  
1/8" = 1'-0"

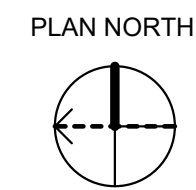
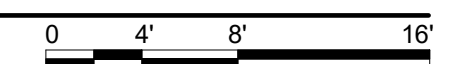

CONCEPT, NOT FOR CONSTRUCTION

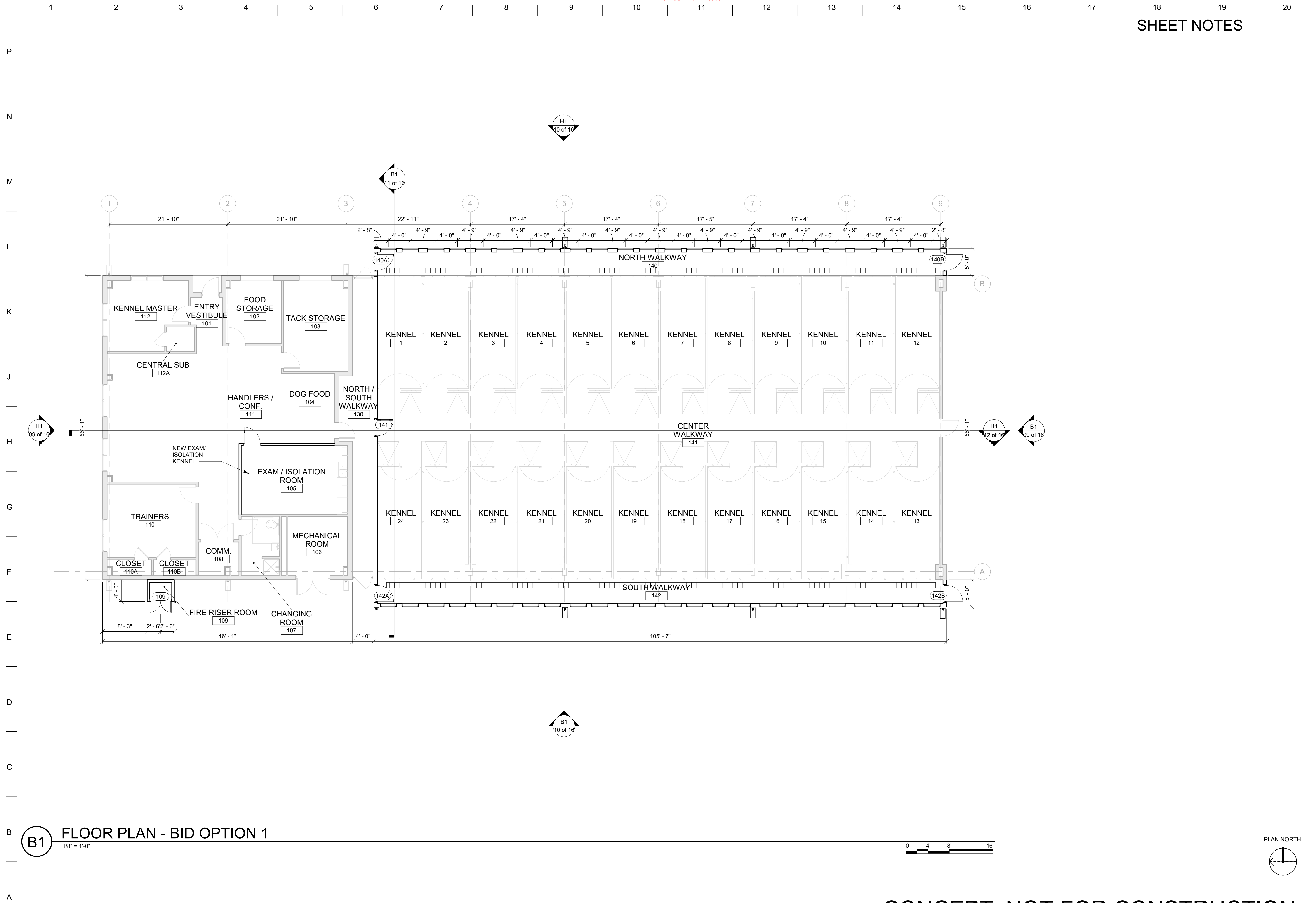

SHEET NOTES

FLOOR PLAN - BID OPTION 1

FOR INFORMATION ONLY

File Path:

File Path:

File Path:

File Path:

File Path:

File Path:

File Path:

File Path:

File Path:

File Path:

File Path:

File Path:

File Path:

File Path:

File Path:

File Path:

File Path:

File Path:

File Path:

File Path:

File Path:

File Path:

FORT POLK, LOUISIANA  
ANIMAL BUILDING  
102842

**B1** FLOOR PLAN - BID OPTION 1  
1/8" = 1'-0"

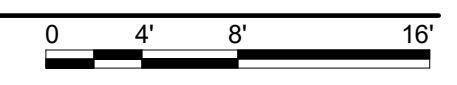

CONCEPT, NOT FOR CONSTRUCTION

CONCEPT, NOT FOR CONSTRUCTION

SHEET NOTES

FLOOR PLAN - BID OPTION 2

FOR INFORMATION ONLY

File Path:

File Path:

Plot Date: 2/17/2016 12:09:44 PM

FORT POLK, LOUISIANA  
ANIMAL BUILDING  
102842

CONCEPT, NOT FOR CONSTRUCTION

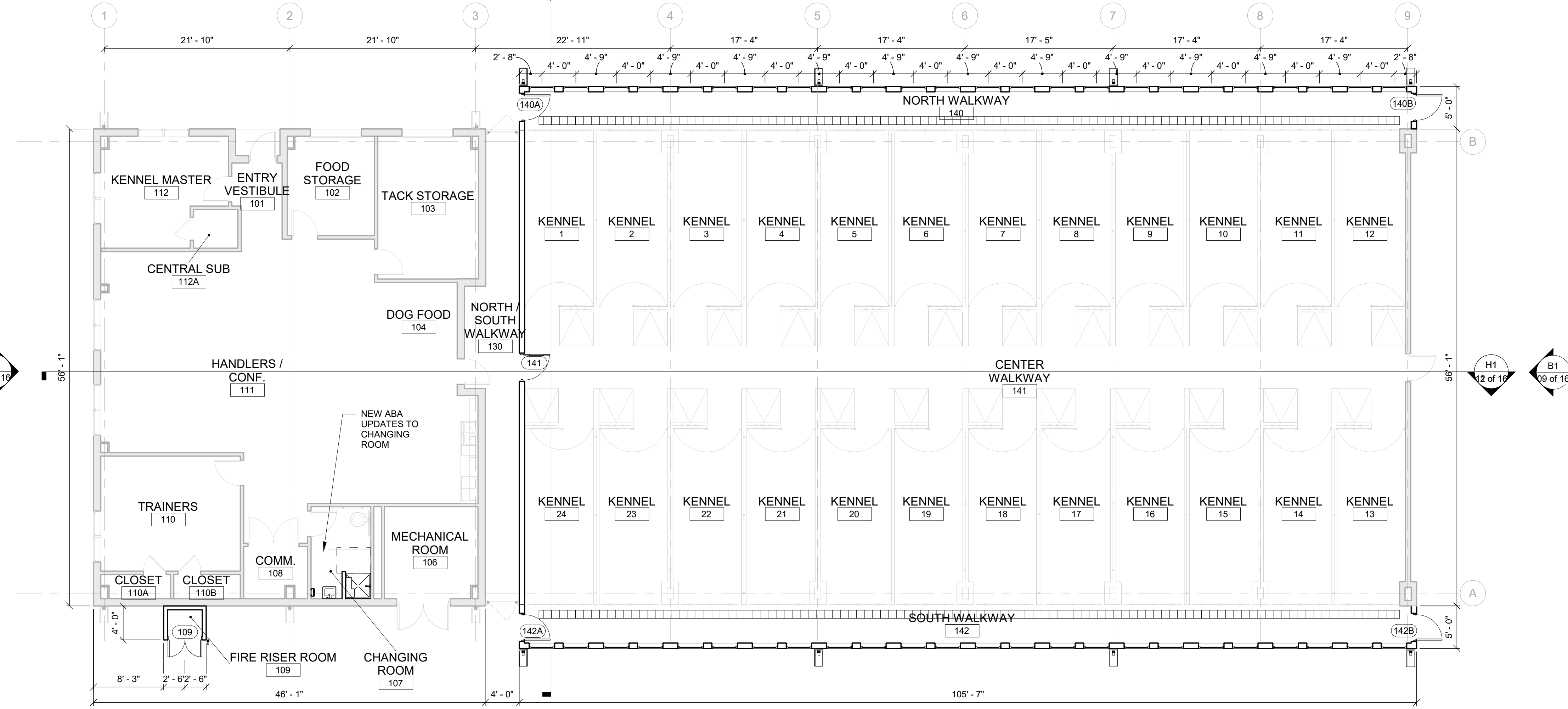

**B1** FLOOR PLAN - BID OPTION 2  
1/8" = 1'-0"

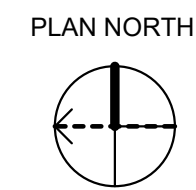
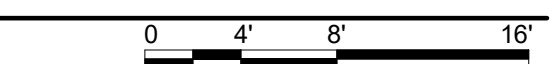

CONCEPT, NOT FOR CONSTRUCTION

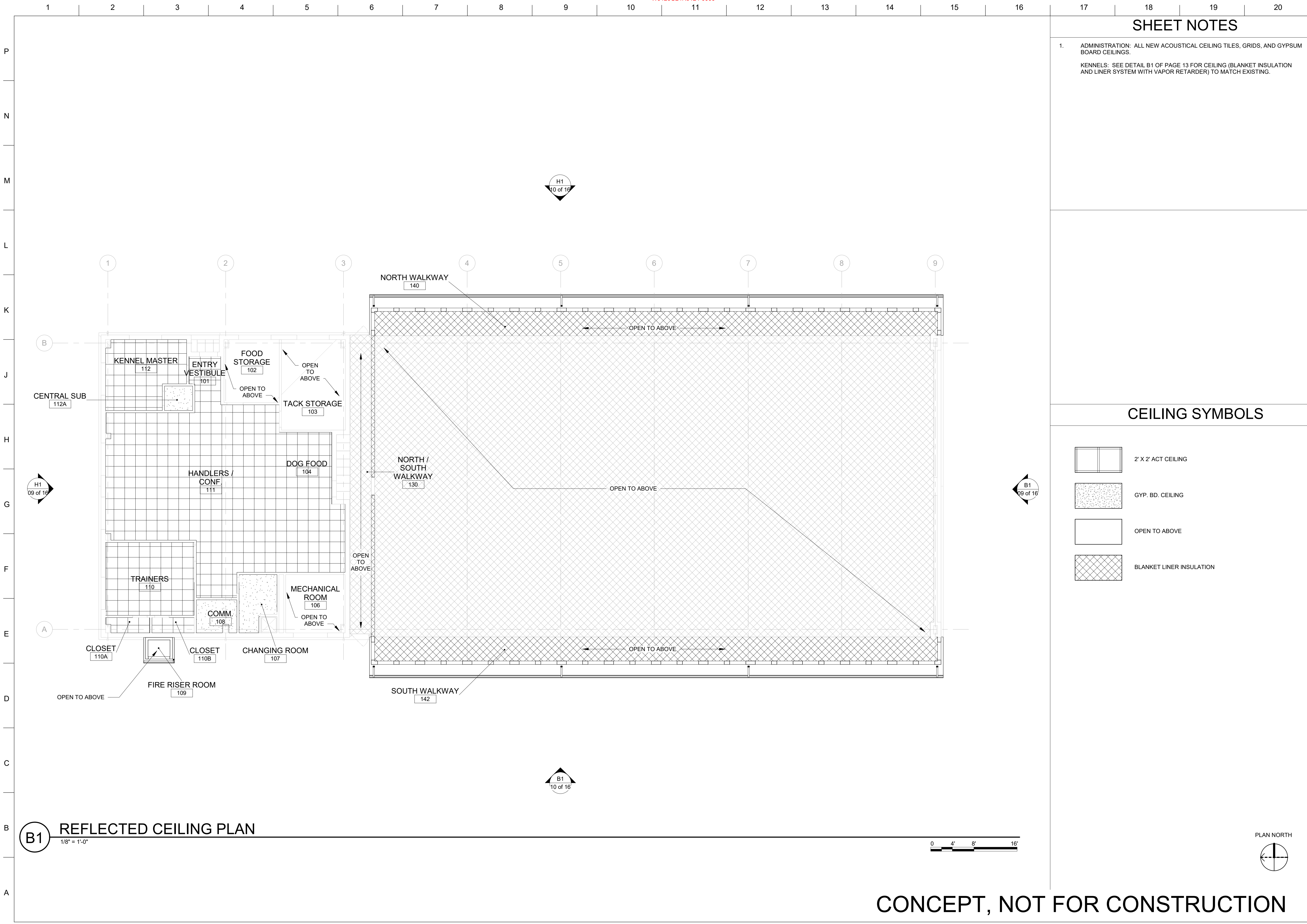

### SHEET NOTES

- ADMINISTRATION: ALL NEW ACOUSTICAL CEILING TILES, GRIDS, AND GYPSUM BOARD CEILINGS.  
KENNELS: SEE DETAIL B1 OF PAGE 13 FOR CEILING (BLANKET INSULATION AND LINER SYSTEM WITH VAPOR RETARDER) TO MATCH EXISTING.

REFLECTED CEILING PLAN

FOR INFORMATION ONLY

File Path:

File Path:

File Path:

File Path:

File Path:

File Path:

File Path:

File Path:

File Path:

File Path:

File Path:

File Path:

File Path:

File Path:

File Path:

File Path:

File Path:

File Path:

File Path:

File Path:

File Path:

File Path:

### CEILING SYMBOLS

- 2' X 2' ACT CEILING
- GYP. BD. CEILING
- OPEN TO ABOVE
- BLANKET LINER INSULATION

FORT POLK, LOUISIANA  
ANIMAL BUILDING  
102842

## B1 REFLECTED CEILING PLAN

1/8" = 1'-0"

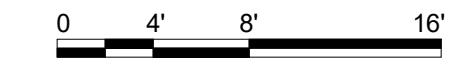

# CONCEPT, NOT FOR CONSTRUCTION



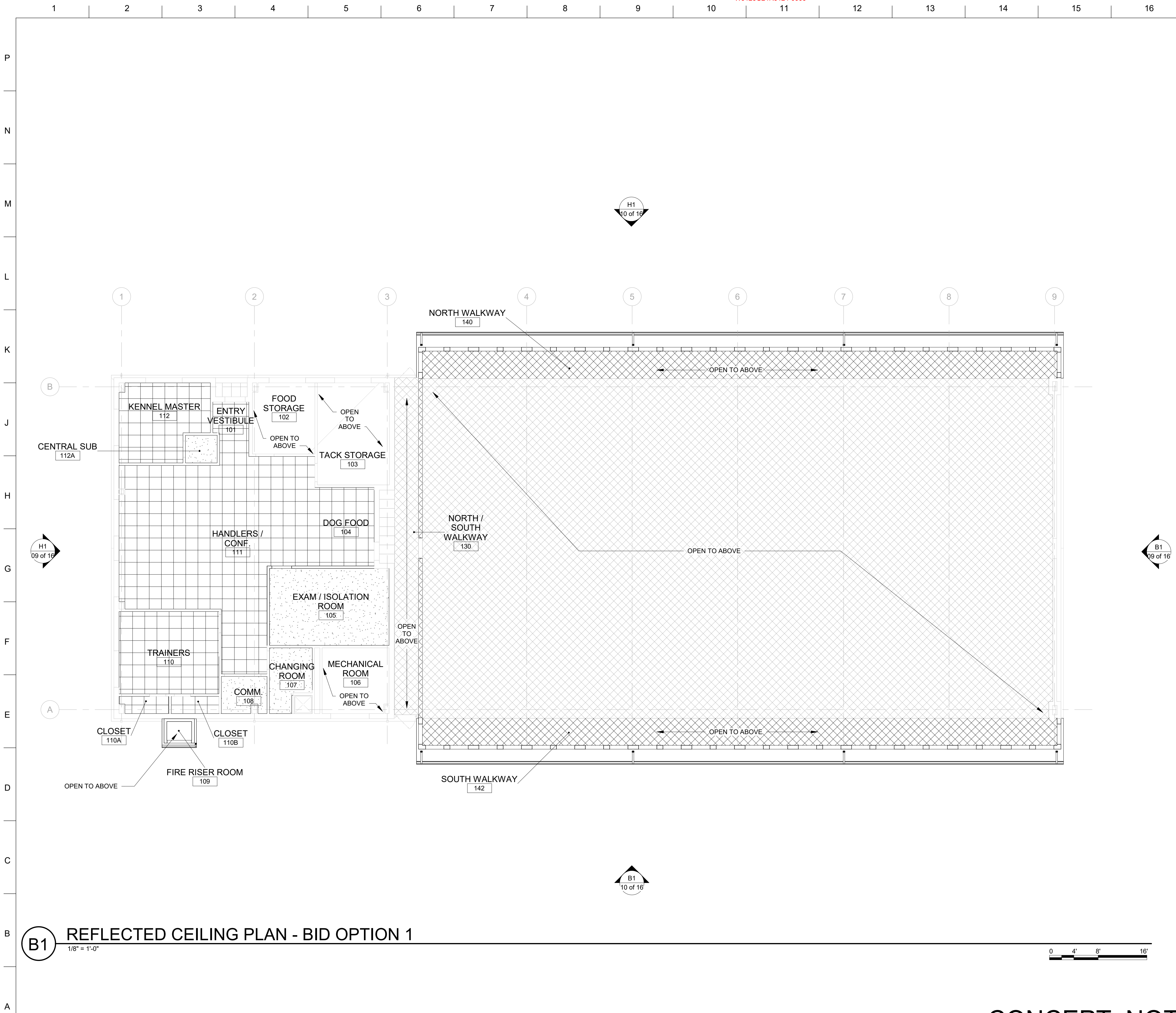

CONCEPT, NOT FOR CONSTRUCTION



### SHEET NOTES

- ADMINISTRATION: ALL NEW ACOUSTICAL CEILING TILES, GRIDS, AND GYPSUM BOARD CEILINGS.  
KENNELS: SEE DETAIL B1 OF PAGE 13 FOR CEILING (BLANKET INSULATION AND LINER SYSTEM WITH VAPOR RETARDER) TO MATCH EXISTING.

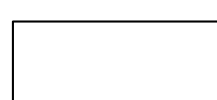
### CEILING SYMBOLS

-  2' X 2' ACT CEILING
-  GYP. BD. CEILING
-  OPEN TO ABOVE
-  BLANKET LINER INSULATION

**B1** REFLECTED CEILING PLAN - BID OPTION 1  
1/8" = 1'-0"

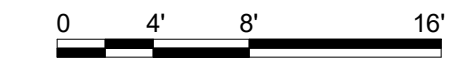

**CONCEPT, NOT FOR CONSTRUCTION**

**REFLECTED CEILING PLAN - BID OPTION 1**

FOR INFORMATION ONLY

FORT POLK, LOUISIANA  
ANIMAL BUILDING  
102842

**CONCEPT, NOT FOR CONSTRUCTION**

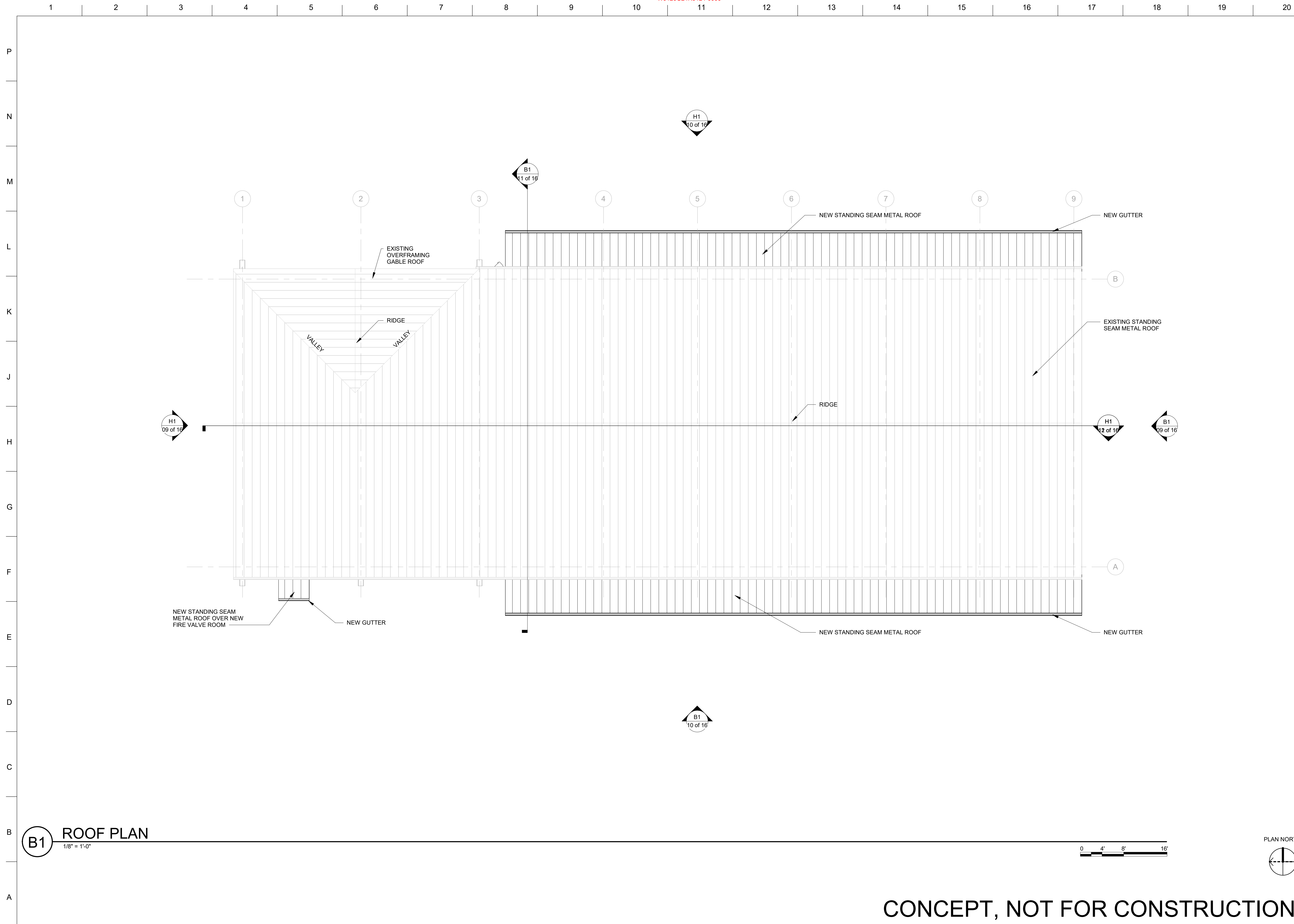

**B1** ROOF PLAN  
1/8" = 1'-0"

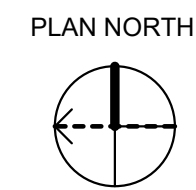
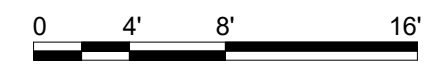

**CONCEPT, NOT FOR CONSTRUCTION**

**ROOF PLAN**

FOR INFORMATION ONLY

FORT POLK, LOUISIANA  
ANIMAL BUILDING  
102842

CONCEPT, NOT FOR CONSTRUCTION

Plot Date: 2/17/2016 12:09:44 PM File Path: File Path

P  
N  
M  
L  
K  
J  
H  
G  
F  
E  
D  
C  
B  
A

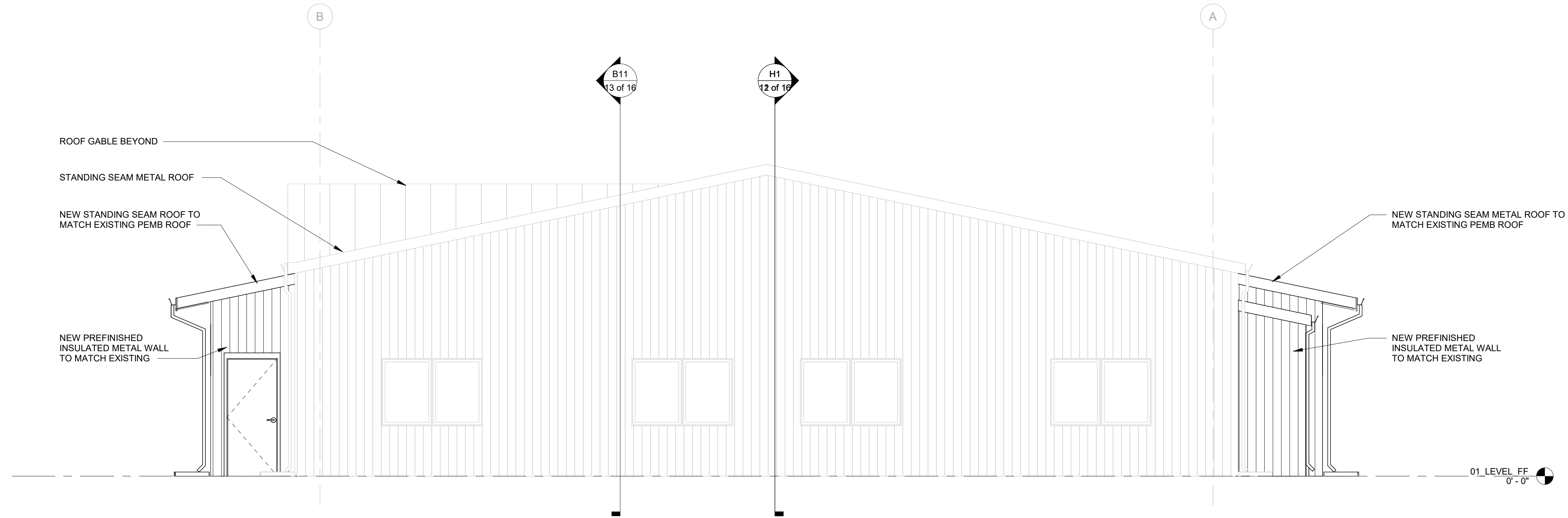

**H1** WEST ELEVATION  
1/4" = 1'-0"

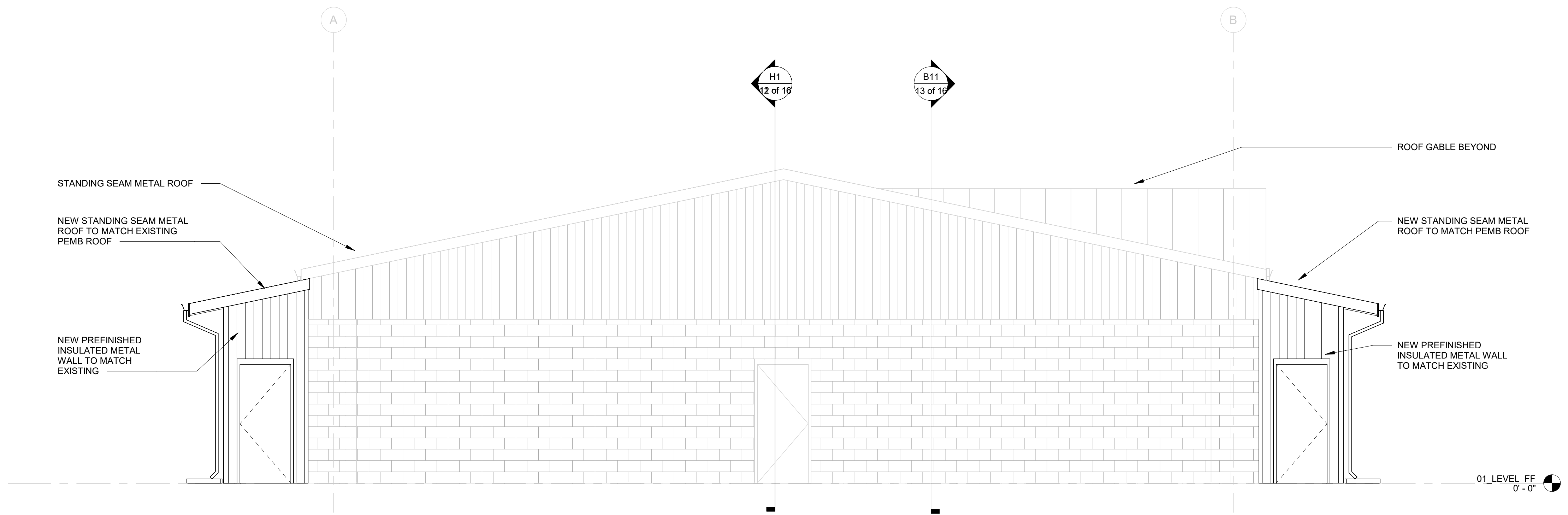
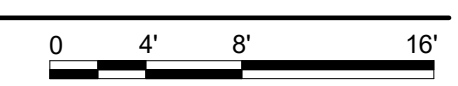

**B1** EAST ELEVATION  
1/4" = 1'-0"

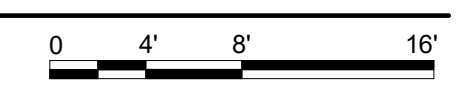

CONCEPT, NOT FOR CONSTRUCTION

EAST AND WEST ELEVATIONS

FOR INFORMATION ONLY

File Path: File Path: 2/17/2016 12:09:44 PM

FORT POLK, LOUISIANA  
ANIMAL BUILDING  
102842

CONCEPT, NOT FOR CONSTRUCTION

P  
N  
M  
L  
K  
J  
H  
G  
F  
E  
D  
C  
B  
A

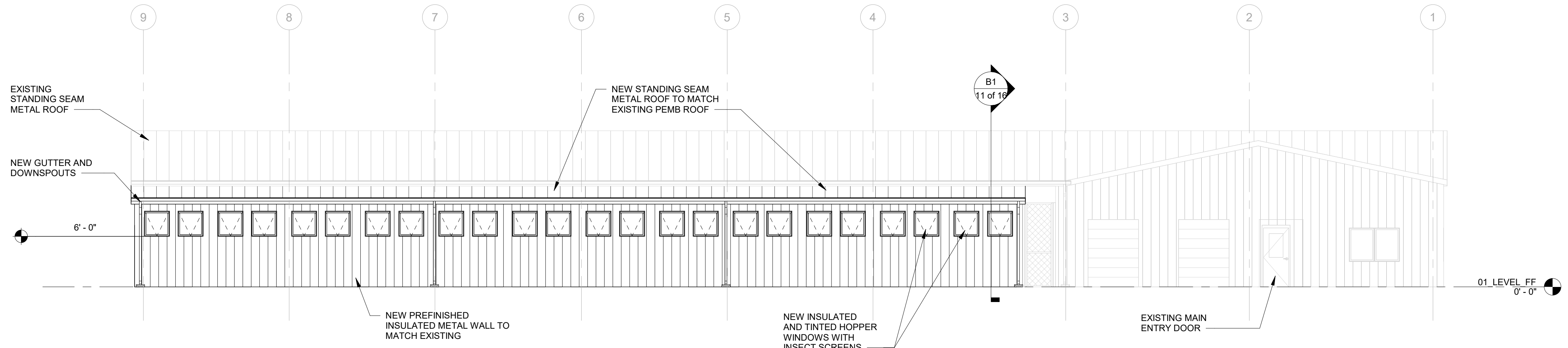

**H1** NORTH ELEVATION  
1/8" = 1'-0"

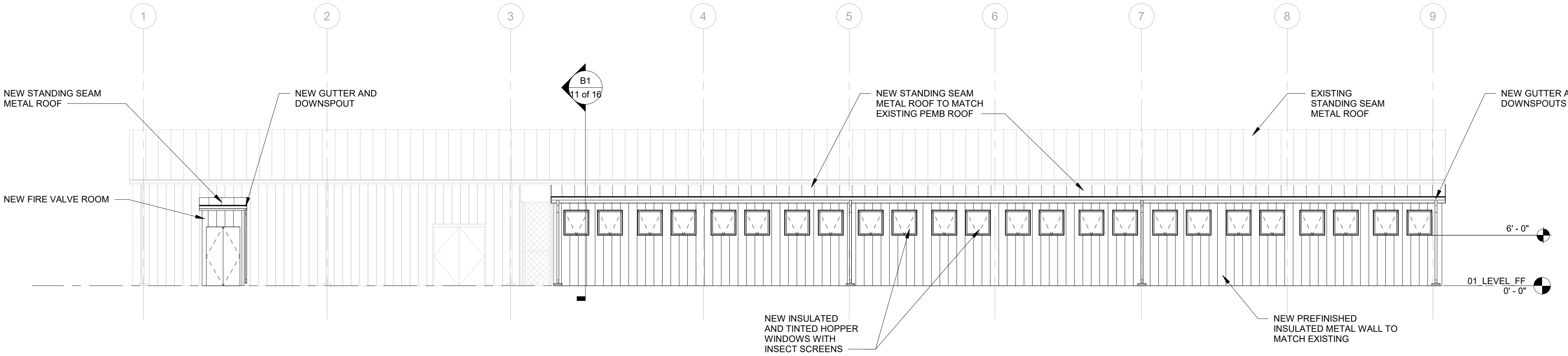
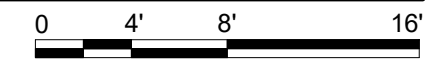

**B1** SOUTH ELEVATION  
1/8" = 1'-0"



CONCEPT, NOT FOR CONSTRUCTION

NORTH AND SOUTH ELEVATIONS

FOR INFORMATION ONLY

File Path: File Path: 2/17/2016 12:09:44 PM File Path: File Path:

FORT POLK, LOUISIANA  
ANIMAL BUILDING  
102842

CONCEPT, NOT FOR CONSTRUCTION

P  
N  
M  
L  
K  
J  
H  
G  
F  
E  
D  
C  
B  
A

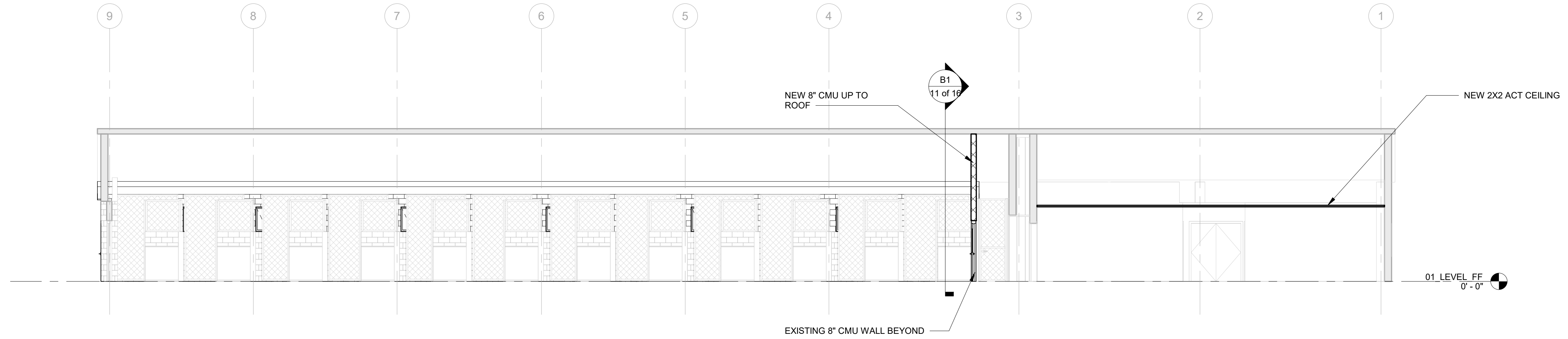

**H1** BUILDING LONGITUDINAL SECTION  
1/8" = 1'-0"

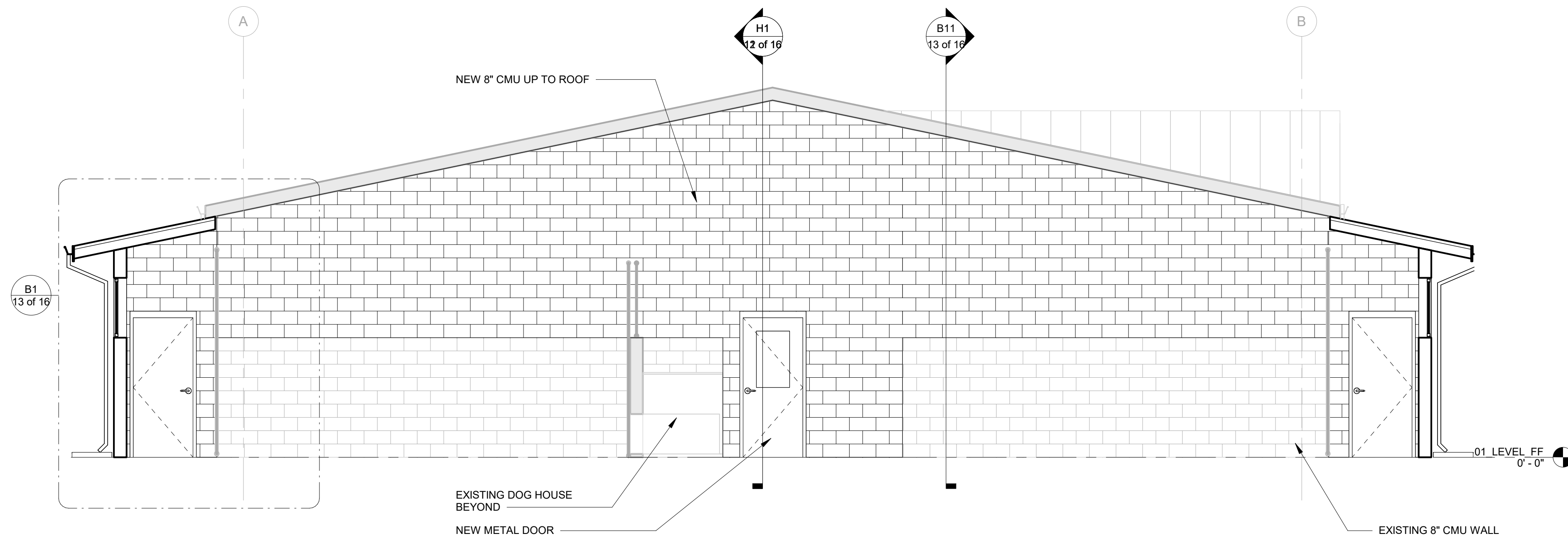

**B1** BUILDING CROSS SECTION  
1/4" = 1'-0"

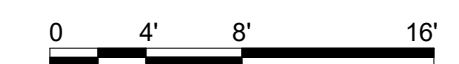

CONCEPT, NOT FOR CONSTRUCTION

BUILDING CROSS AND LONGITUDINAL SECTIONS  
FOR INFORMATION ONLY

FORT POLK, LOUISIANA  
ANIMAL BUILDING  
102842

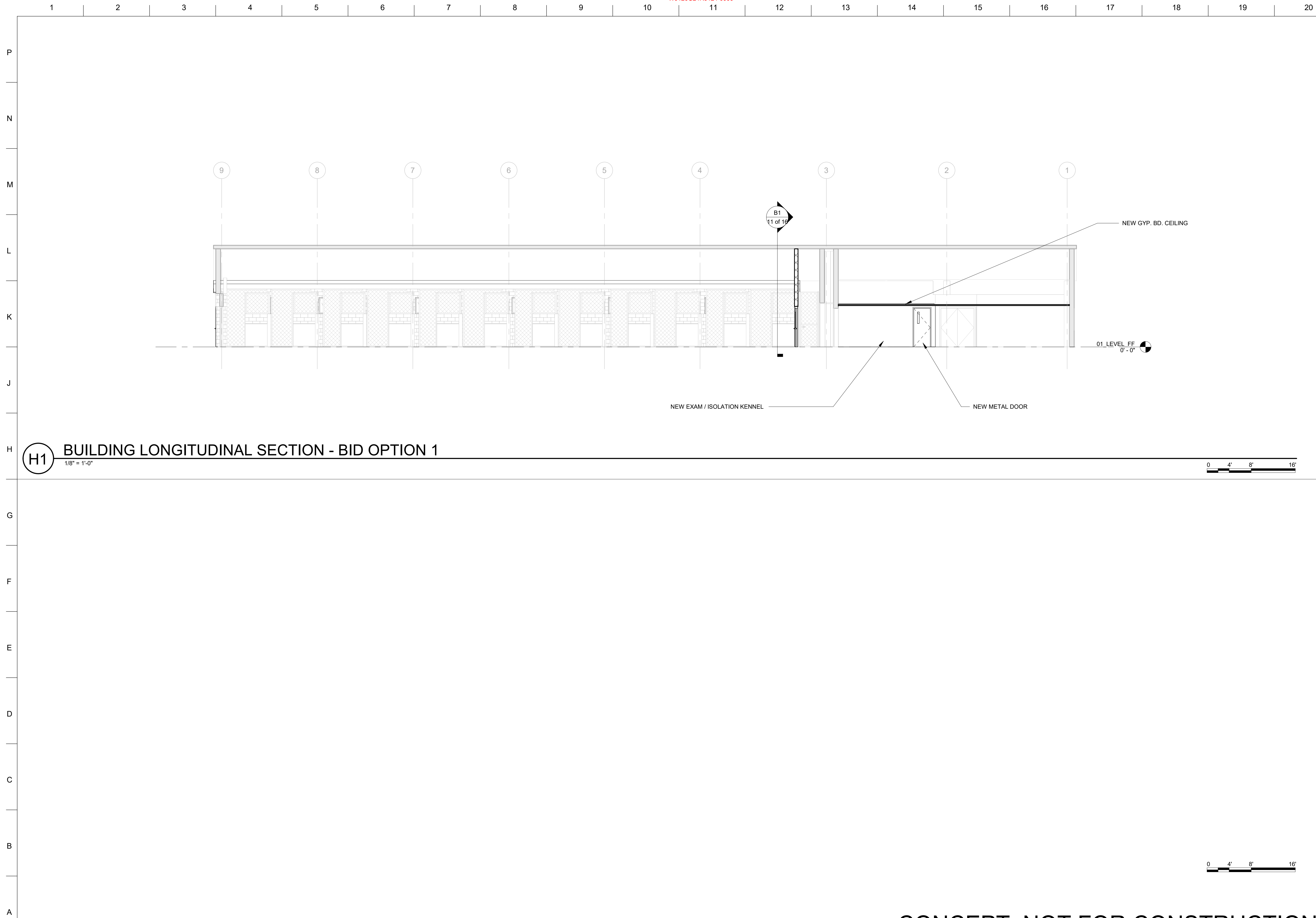

**H1** BUILDING LONGITUDINAL SECTION - BID OPTION 1  
 1/8" = 1'-0"

**BUILDING CROSS AND LONGITUDINAL SECTIONS - BID OPTION 1**  
 FOR INFORMATION ONLY

FORT POLK, LOUISIANA  
 ANIMAL BUILDING  
 102842

**CONCEPT, NOT FOR CONSTRUCTION**

**CONCEPT, NOT FOR CONSTRUCTION**

Plot Date: 2/17/2016 12:09:44 PM File Path: File Path

P  
N  
M  
L  
K  
J  
H  
G  
F  
E  
D  
C  
B  
A

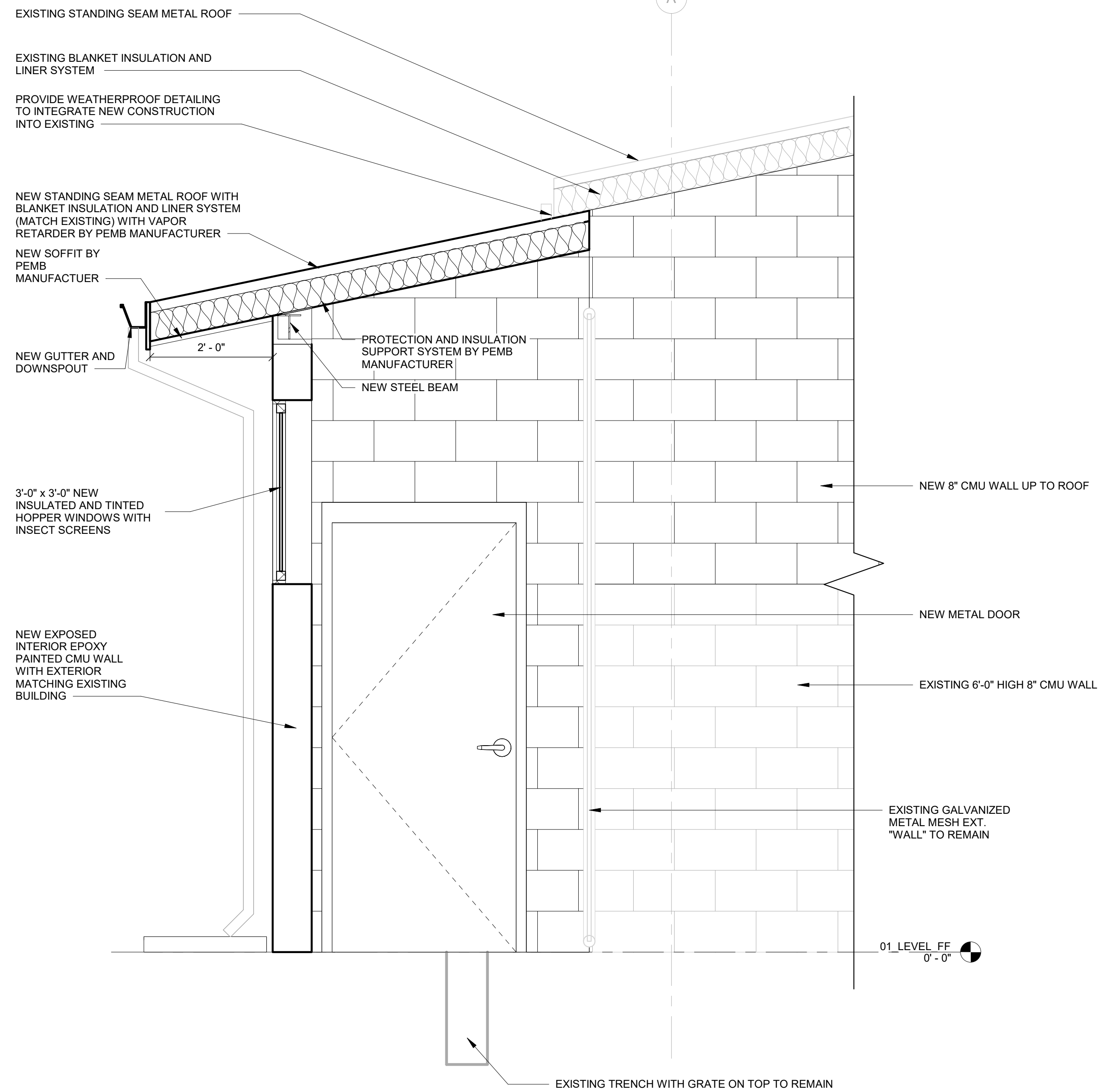

**B1** EXTERIOR WALL SECTION

3/4" = 1'-0"

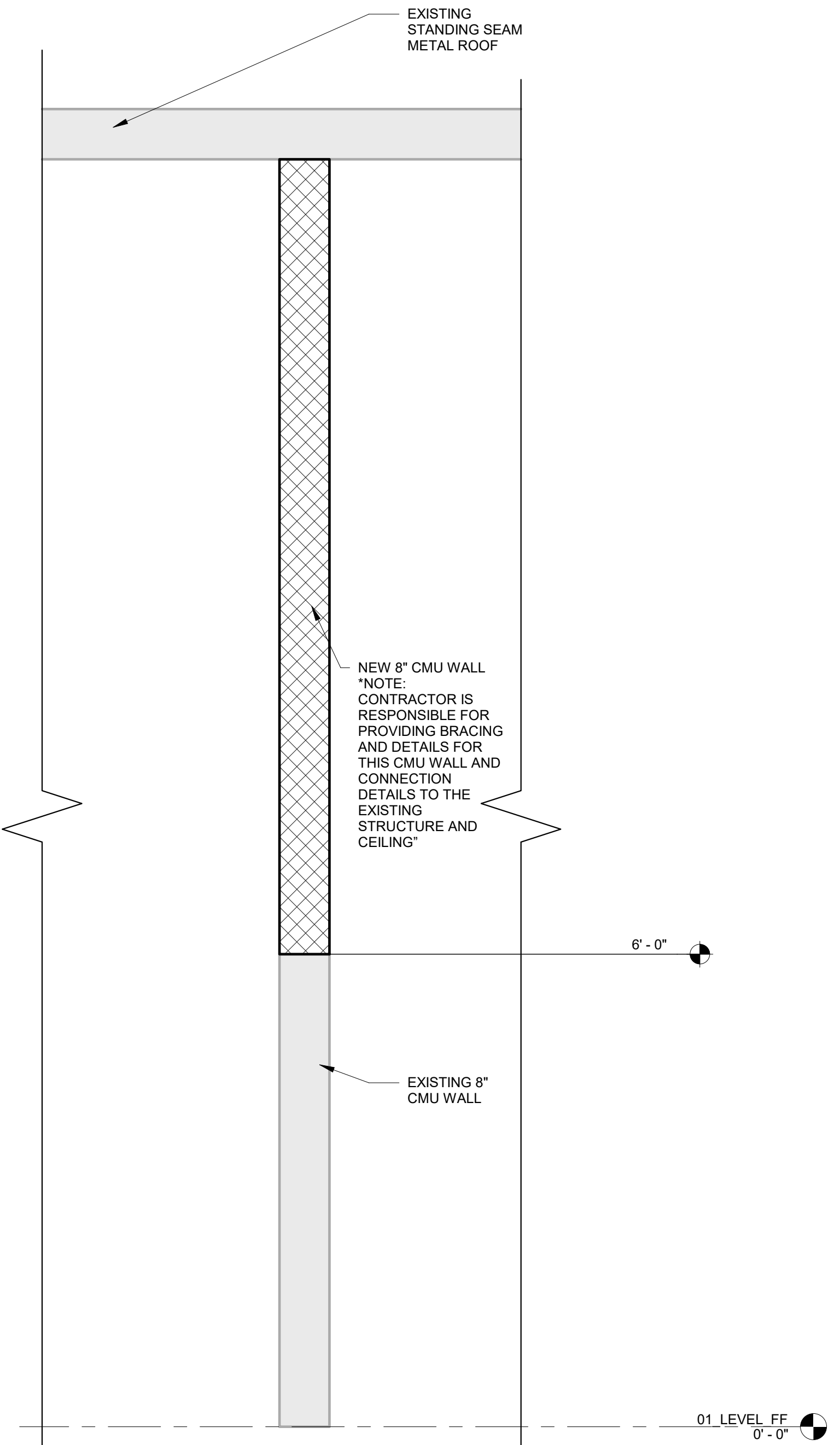
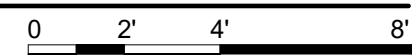

**B11** CMU WALL ADDITION TO KENNEL AREA

3/4" = 1'-0"

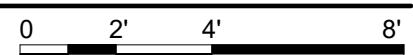

WALL SECTIONS

FOR INFORMATION ONLY

FORT POLK, LOUISIANA  
ANIMAL BUILDING  
102842

Plot Date: 2/17/2016 12:09:44 PM File Path: File Path

CONCEPT, NOT FOR CONSTRUCTION

CONCEPT, NOT FOR CONSTRUCTION

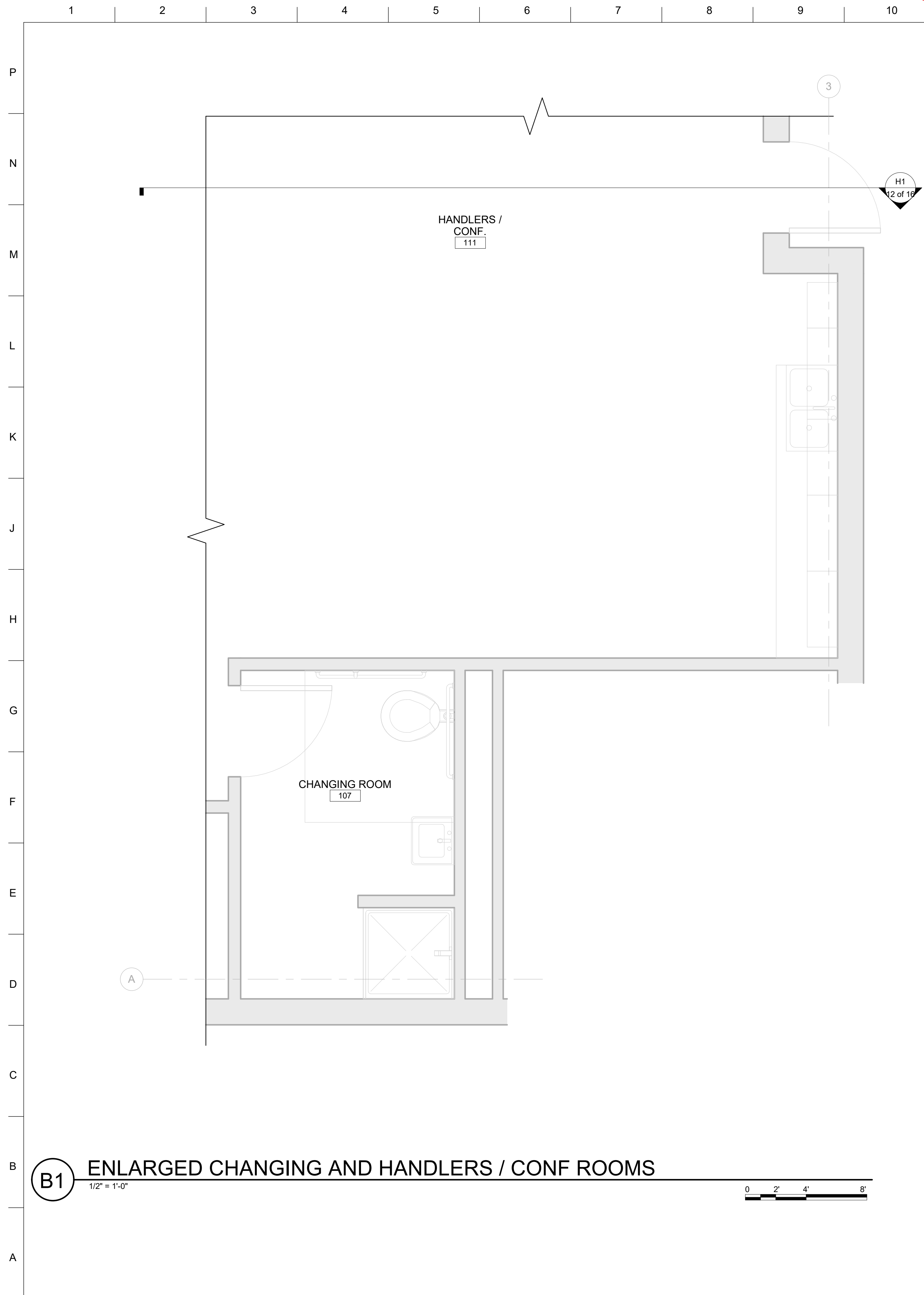

**B1** ENLARGED CHANGING AND HANDLERS / CONF ROOMS  
1/2" = 1'-0"

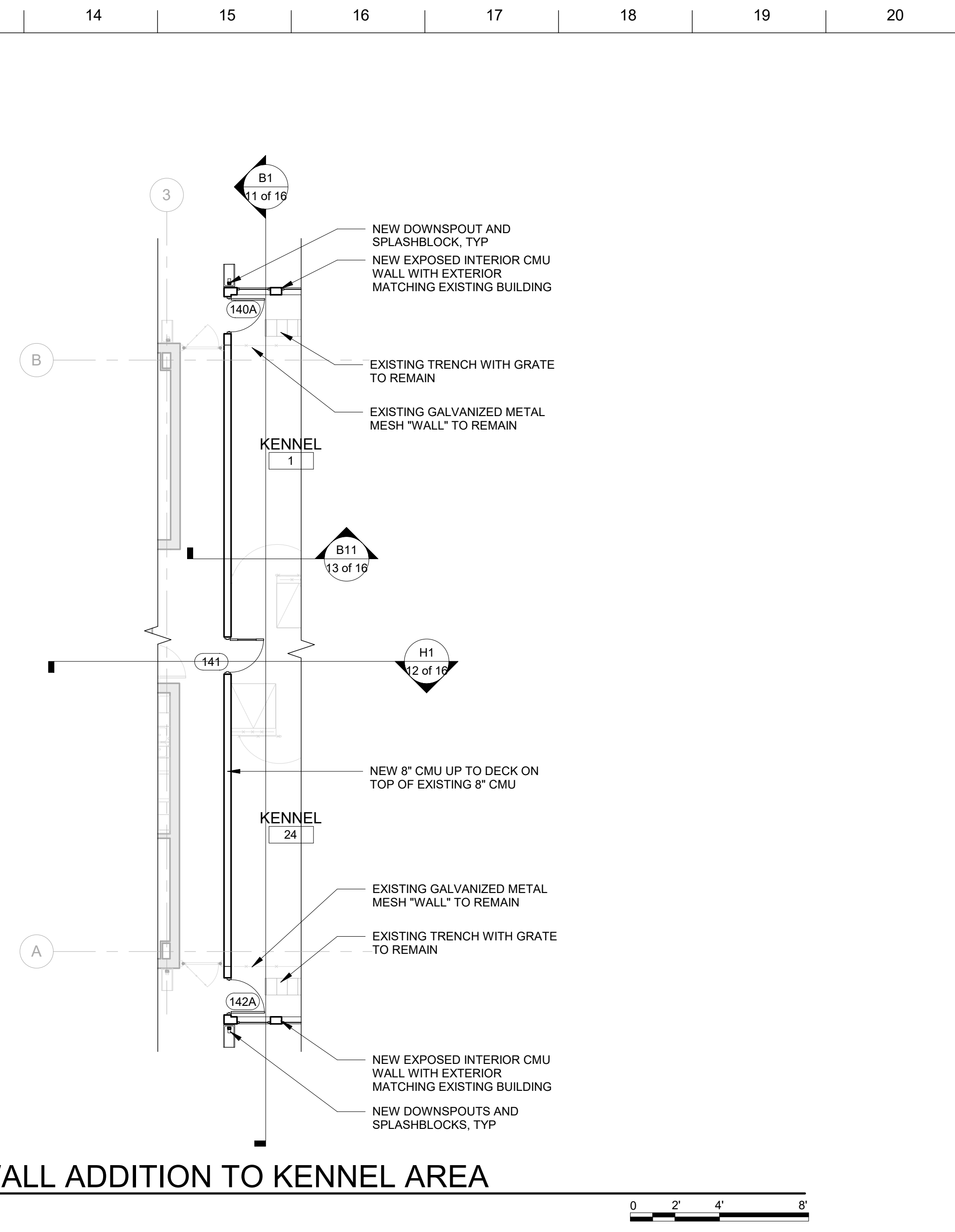
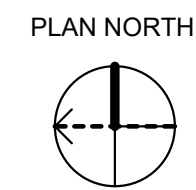
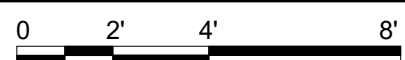

**F11** ENLARGED CMU WALL ADDITION TO KENNEL AREA  
1/8" = 1'-0"

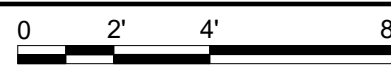

CONCEPT, NOT FOR CONSTRUCTION

ENLARGED PLANS

FOR INFORMATION ONLY

FORT POLK, LOUISIANA  
ANIMAL BUILDING  
102842

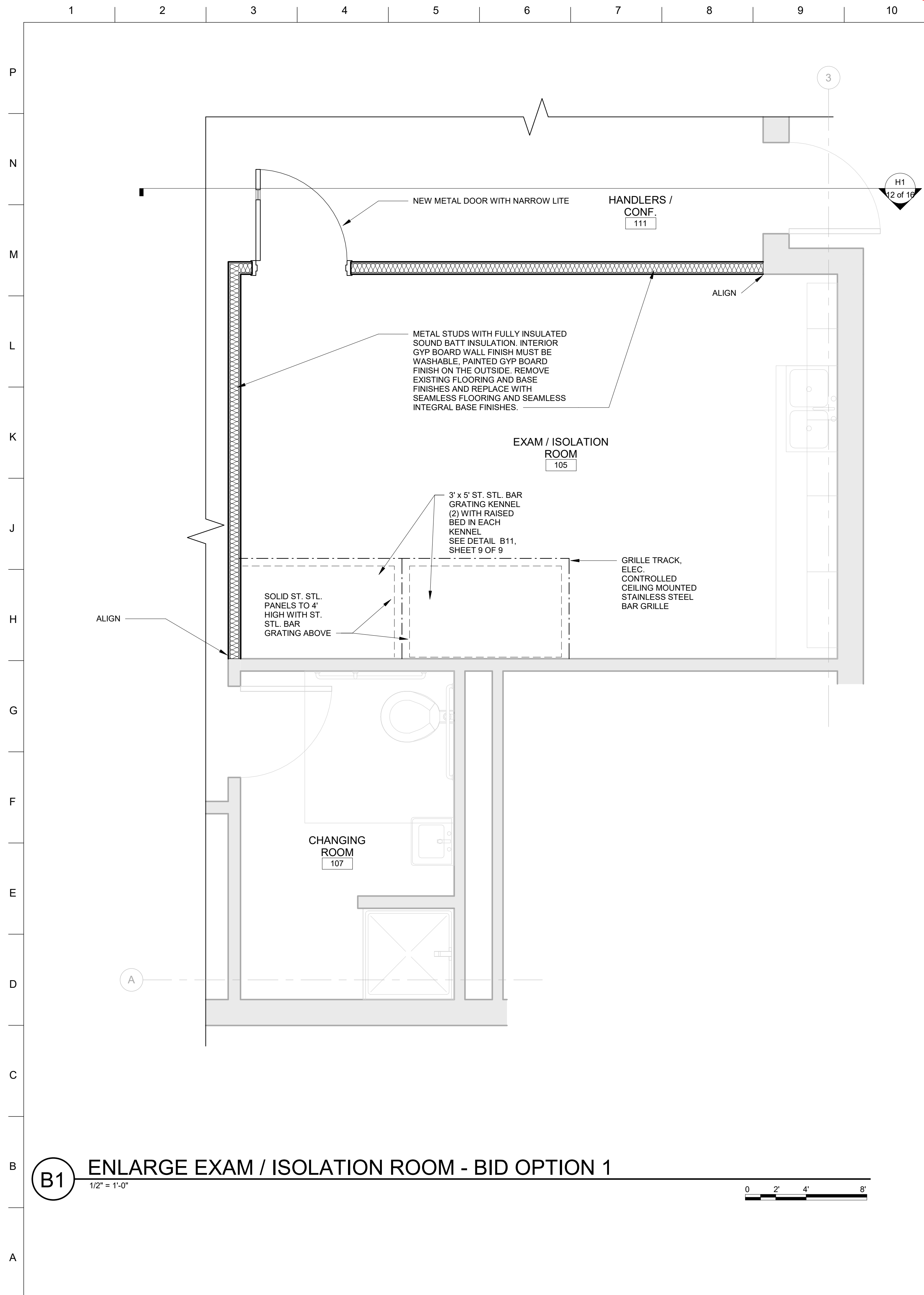

**B1** ENLARGE EXAM / ISOLATION ROOM - BID OPTION 1  
1/2" = 1'-0"

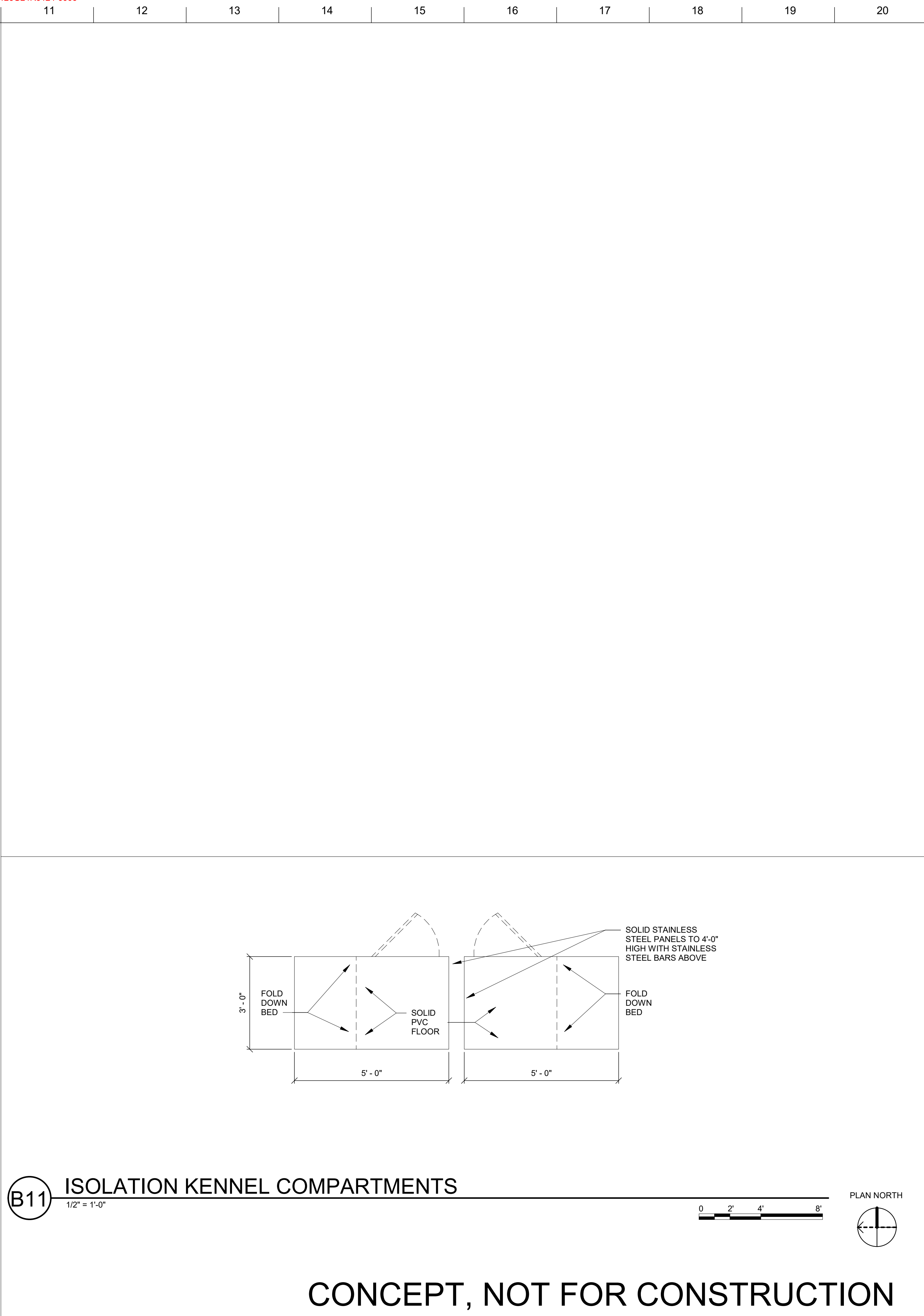

**B11** ISOLATION KENNEL COMPARTMENTS  
1/2" = 1'-0"

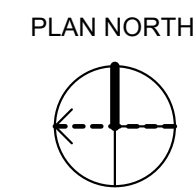

CONCEPT, NOT FOR CONSTRUCTION

ENLARGED PLANS - BID OPTION 1

FOR INFORMATION ONLY

FORT POLK, LOUISIANA  
ANIMAL BUILDING  
102842

File Path: 2/17/2016 12:09:44 PM File Path:

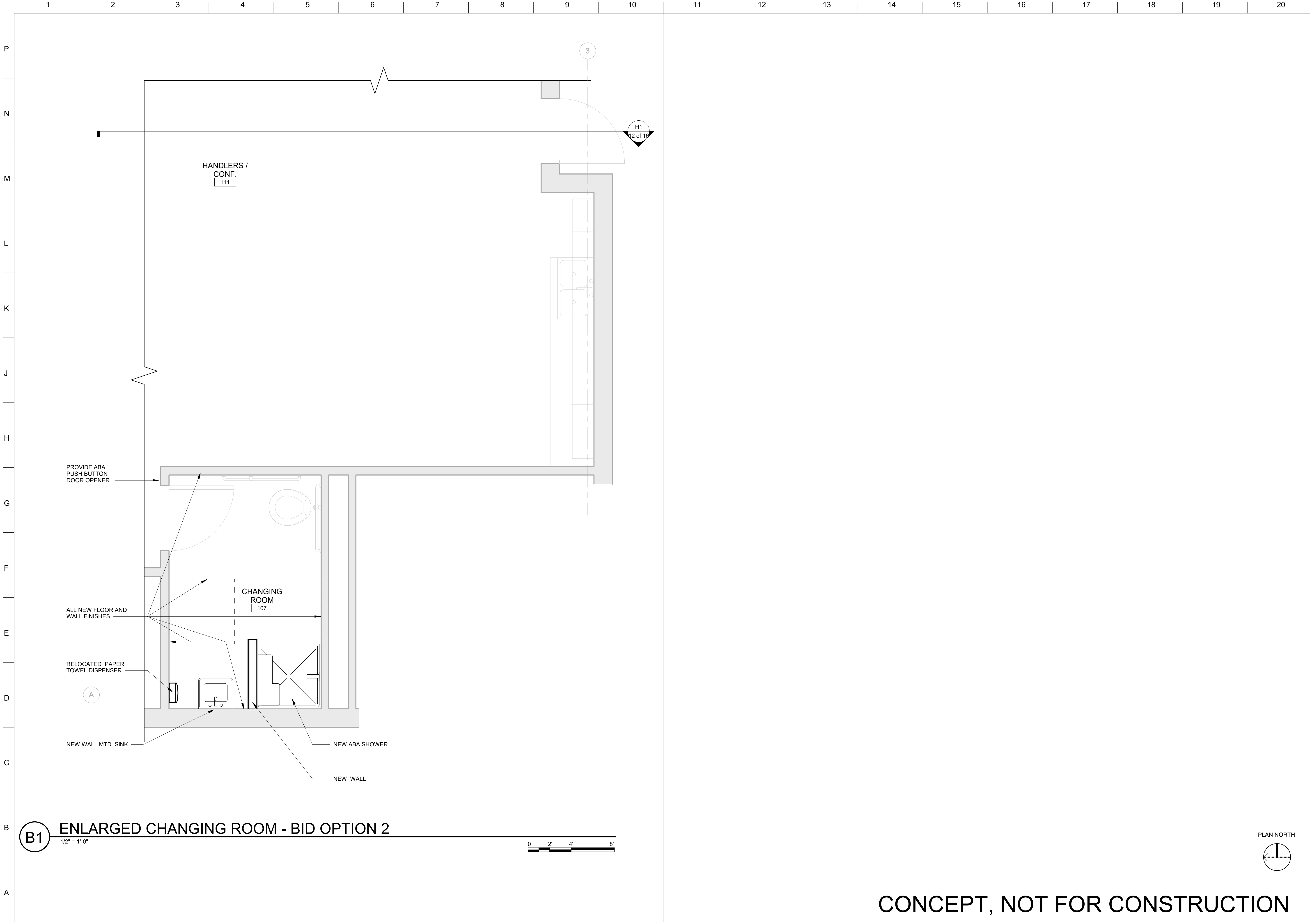

**B1** ENLARGED CHANGING ROOM - BID OPTION 2  
 1/2" = 1'-0"



CONCEPT, NOT FOR CONSTRUCTION

FORT POLK, LOUISIANA  
 ANIMAL BUILDING  
 102842

ENLARGED PLANS - BID OPTION 2

FOR INFORMATION ONLY

Plot Date: 2/17/2016 12:09:44 PM File Path: File Path

CONCEPT, NOT FOR CONSTRUCTION