

WP126024RF154-008

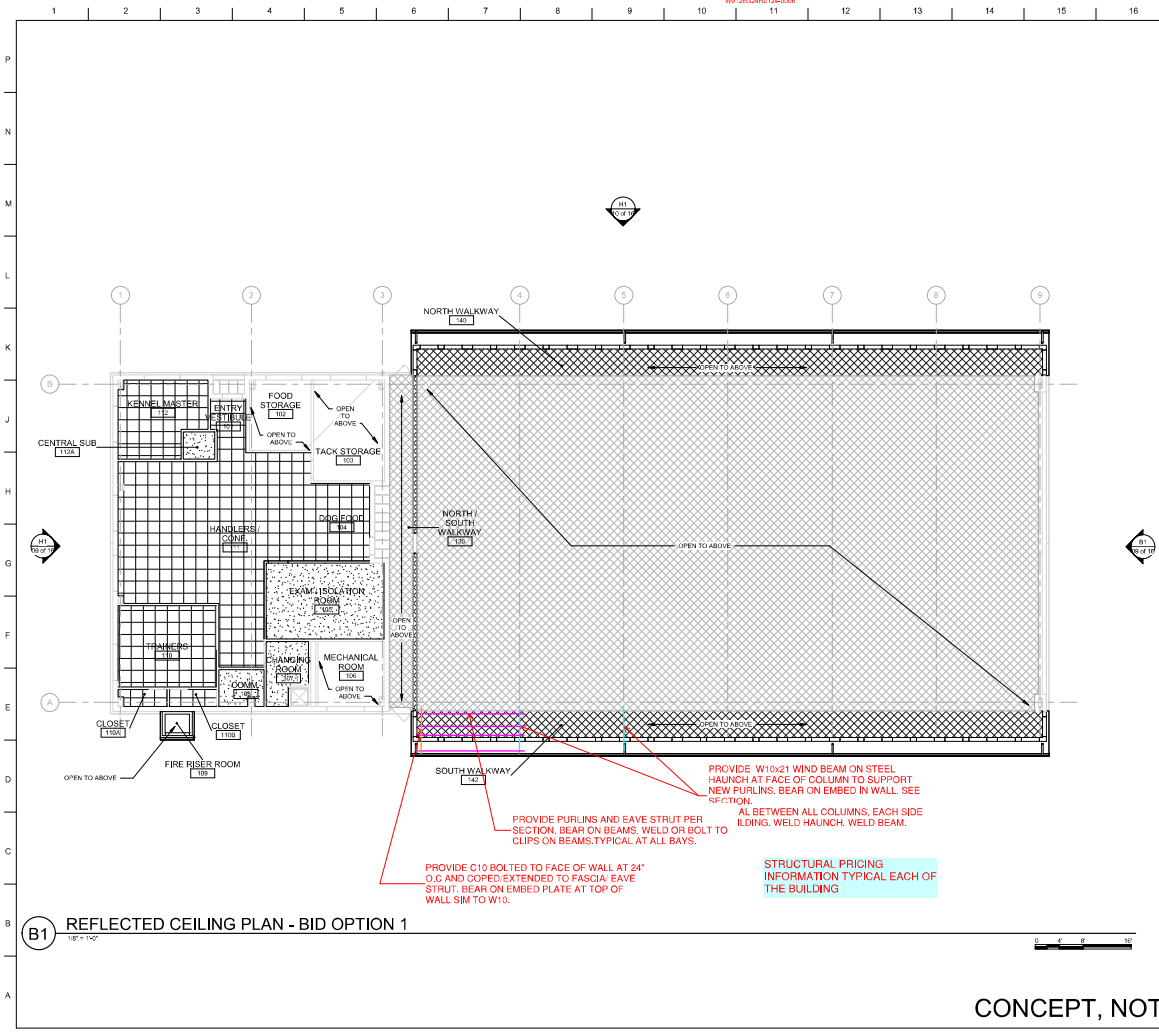

**SHEET NOTES**

1. ADMINISTRATION: ALL NEW ACOUSTICAL CEILING TILES, GRIDS, AND GYPSUM BOARD CEILINGS.  
 FINISHES: SEE DETAIL B1 OF PAGE 15 FOR CEILING BLANKET INSULATION AND LINER SYSTEM WITH VAPOR RETARDER TO MATCH EXISTING.

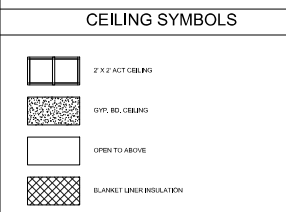

PROVIDE W10x21 WIND BEAM ON STEEL HAUNCH AT FACE OF COLUMN TO SUPPORT NEW PURLINS. BEAR ON EMBED IN WALL. SEE SECTION.

AL BETWEEN ALL COLUMNS, EACH SIDE ILDING. WELD HAUNCH, WELD BEAM.

PROVIDE PURLINS AND EAVE STRUT PER SECTION. BEAR ON BEAMS, WELD OR BOLT TO CLIPS ON BEAMS. TYPICAL AT ALL BAYS.

PROVIDE C10 BOLTED TO FACE OF WALL AT 24" O.C. AND COPEDED EXTENDED TO FASCIA. EAVE STRUT. BEAR ON EMBED PLATE AT TOP OF WALL SIM TO W10.

STRUCTURAL PRICING INFORMATION TYPICAL EACH OF THE BUILDING

**B1 REFLECTED CEILING PLAN - BID OPTION 1**  
 1/8" = 1'-0"

CONCEPT, NOT FOR CONSTRUCTION

REFLECTED CEILING PLAN - BID OPTION 1

FOR INFORMATION ONLY

PORT POLK COURBANA ANIMAL HUSBANDRY FACILITY

CONCEPT - NOT FOR CONSTRUCTION

PAGE 07 of 16

WP120024RF154-008

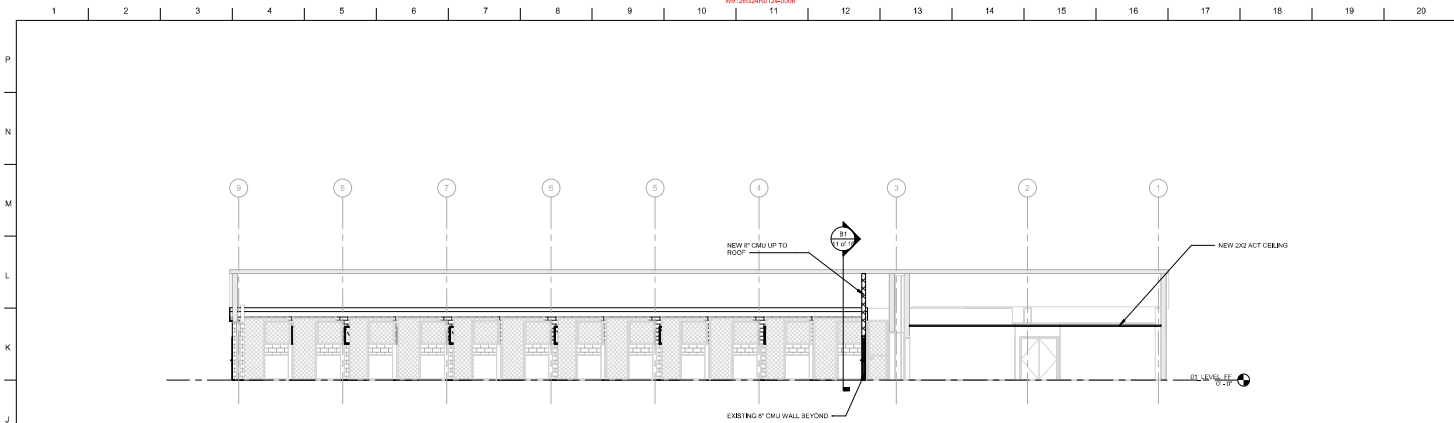

**H1 BUILDING LONGITUDINAL SECTION**  
1/8" = 1'-0"

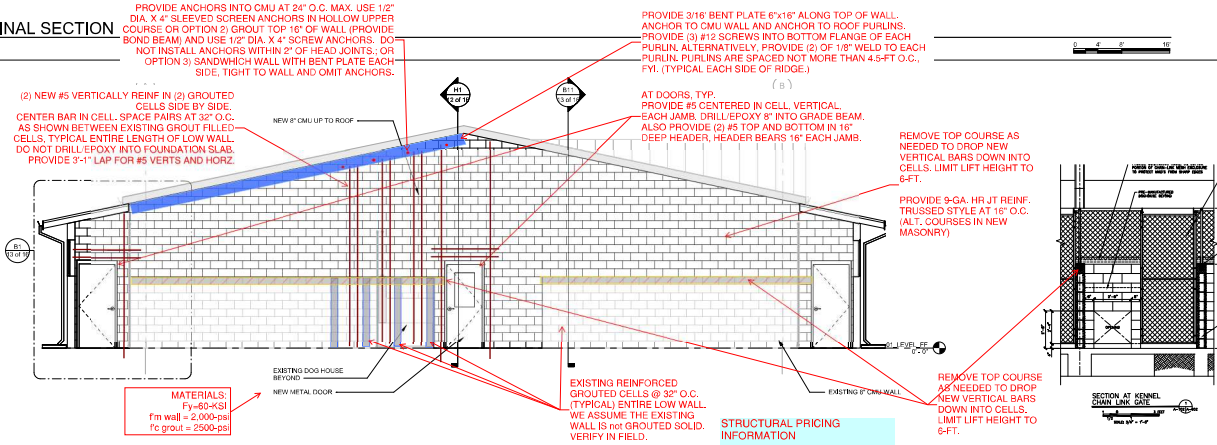

**B1 BUILDING CROSS SECTION**  
1/8" = 1'-0"

**MATERIALS:**  
F<sub>y</sub> = 60-ksi  
f<sub>m</sub> wall = 2,000-psi  
f<sub>c</sub> grout = 2500-psi

EXISTING REINFORCED GROUTED CELLS @ 32" O.C. (TYPICAL) ENTIRE LOW WALL. WE ASSUME THE EXISTING WALL IS NOT GROUTED SOLID. VERIFY IN FIELD.

STRUCTURAL PRICING INFORMATION

REMOVE TOP COURSE AS NEEDED TO DROP NEW VERTICAL BARS DOWN INTO CELLS. LIMIT LIFT HEIGHT TO 6-FT.

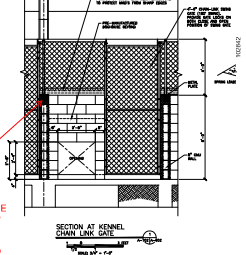

**BUILDING CROSS AND LONGITUDINAL SECTIONS**  
FOR INFORMATION ONLY

DATE: 2/17/2024 12:08:42 PM

CONCEPT - NOT FOR CONSTRUCTION

CONCEPT, NOT FOR CONSTRUCTION

WP12024RF154-008

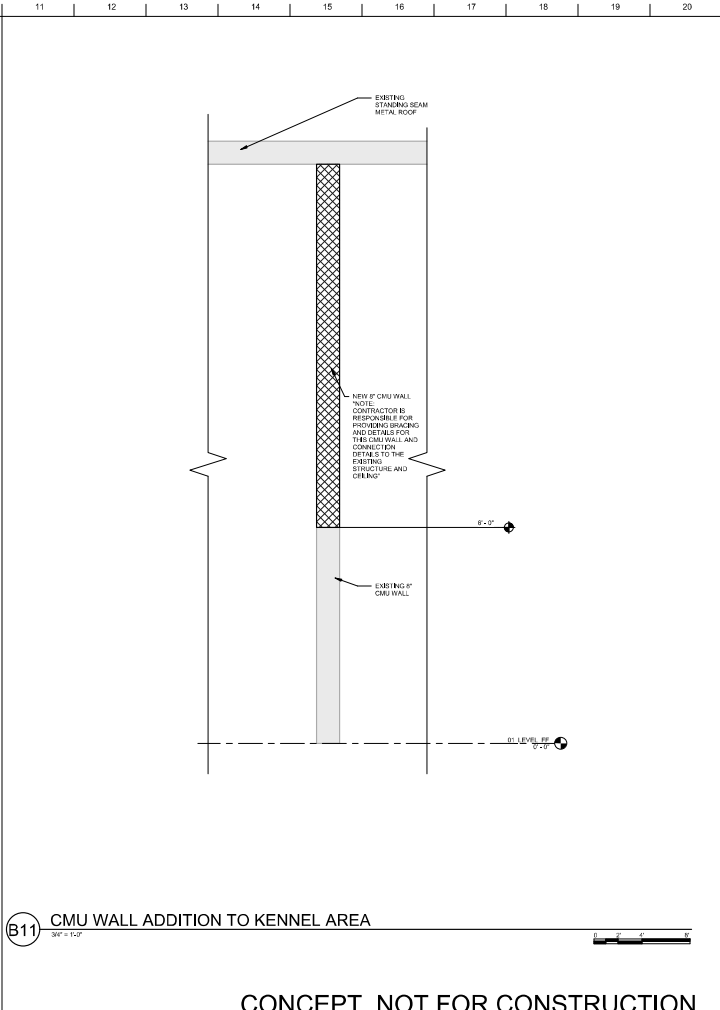
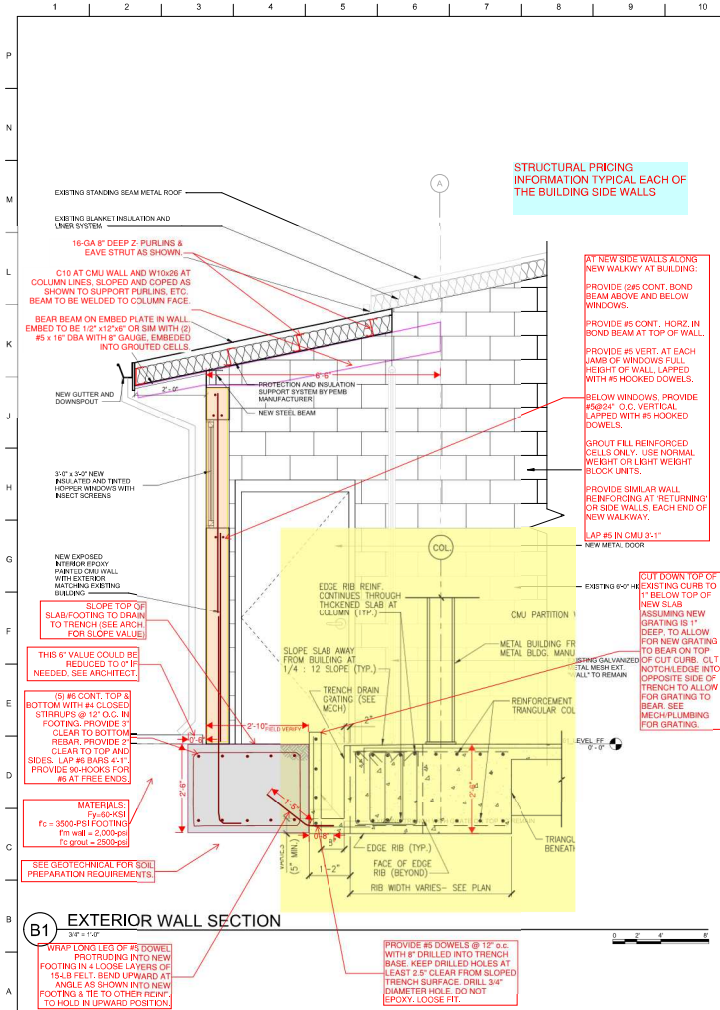

**WALL SECTIONS**

FOR INFORMATION ONLY

FOR PINK COORDINATE ANIMAL BUILDINGS PROJECT

CONCEPT, NOT FOR CONSTRUCTION

PAGE 13 of 16