

WINDOW REPAIR AND REPLACEMENTS FOR ST. CLAIR COUNTY SCHOOLS

PACKAGE 1:

RAGLAND HIGH SCHOOL, SPRINGVILLE MIDDLE SCHOOL, AND SPRINGVILLE HIGH SCHOOL ST. CLAIR COUNTY BOARD OF EDUCATION

ST. CLAIR COUNTY BOARD OF EDUCATION

MR. SCOTT SUTTLE	BOARD PRESIDENT, PLACE 5
MS. ALLISON GRAY	BOARD VICE PRESIDENT, PLACE 6
MRS. NICKIE STEVENS VANPELT	BOARD MEMBER, PLACE 1
MRS. CATHY FINE	BOARD MEMBER, PLACE 2
MR. BOGIE LOVELL	BOARD MEMBER, PLACE 3
MR. BILL MORRIS	BOARD MEMBER, PLACE 4
MR. RANDY THOMPSON	BOARD MEMBER, PLACE 7
RUSTY ST. JOHN	SUPERINTENDENT

OWNER	ST. CLAIR COUNTY BOARD OF EDUCATION 410 ROY DRIVE ASHVILLE, ALABAMA 35953
ARCHITECT	LATHAN ASSOCIATES ARCHITECTS, P.C. dba LATHAN MCKEE ARCHITECTS 300 CHASE PARK SOUTH, SUITE 200 HOOVER, ALABAMA 35244 EMAIL: LATHANRFI@LATHANMCKEE.COM

SCHOOL ADDRESS	RAGLAND HIGH SCHOOL 1060 MAIN STREET RAGLAND, AL 35131
	SPRINGVILLE MIDDLE SCHOOL 6691 US-11 SPRINGVILLE, AL 35146
	SPRINGVILLE HIGH SCHOOL 8295 US-11 SPRINGVILLE, AL 35146

DRAWING INDEX

(SET - 24 TOTAL SHEETS)

GENERAL (1 SHEETS)

T1.0 - TITLE AND INDEX

ARCHITECTURAL DRAWINGS (23 SHEETS)

- A2.1 - SPRINGVILLE MIDDLE SCHOOL - AREA "A" LOWER LEVEL DEMO PLAN
- A2.2 - SPRINGVILLE MIDDLE SCHOOL - AREA "A" LOWER LEVEL FLOOR PLAN
- A2.3 - SPRINGVILLE MIDDLE SCHOOL - AREA "A" MAIN LEVEL DEMO PLAN
- A2.4 - SPRINGVILLE MIDDLE SCHOOL - AREA "A" MAIN LEVEL FLOOR PLAN
- A2.5 - SPRINGVILLE MIDDLE SCHOOL - AREA "A" UPPER LEVEL DEMO PLAN
- A2.6 - SPRINGVILLE MIDDLE SCHOOL - AREA "A" UPPER LEVEL FLOOR PLAN
- A2.7 - SPRINGVILLE MIDDLE SCHOOL - AREA "B" MAIN LEVEL DEMO PLAN
- A2.8 - SPRINGVILLE MIDDLE SCHOOL - AREA "B" MAIN LEVEL FLOOR PLAN
- A2.9 - SPRINGVILLE MIDDLE SCHOOL - AREA "B" UPPER LEVEL DEMO PLAN
- A2.10 - SPRINGVILLE MIDDLE SCHOOL - AREA "B" UPPER LEVEL FLOOR PLAN

- A3.1 - SPRINGVILLE HIGH SCHOOL - AREA "A" MAIN LEVEL FLOOR PLAN
- A3.2 - SPRINGVILLE HIGH SCHOOL - AREA "B" MAIN LEVEL FLOOR PLAN
- A3.3 - SPRINGVILLE HIGH SCHOOL - AREA "C" AND "D" MAIN LEVEL FLOOR PLAN
- A3.4 - SPRINGVILLE HIGH SCHOOL - AREA "C" UPPER LEVEL FLOOR PLAN

- A4.1 - RAGLAND HIGH SCHOOL - AREA "A" MAIN LEVEL PLAN
- A4.2 - RAGLAND HIGH SCHOOL - AREA "B" MAIN LEVEL PLAN
- A4.3 - RAGLAND HIGH SCHOOL - AREA "C" MAIN LEVEL PLAN
- A4.4 - RAGLAND HIGH SCHOOL - AREA "A" UPPER LEVEL PLAN
- A4.5 - RAGLAND HIGH SCHOOL - AREA "B" UPPER LEVEL PLAN
- A4.6 - RAGLAND HIGH SCHOOL - AREA "C" UPPER LEVEL PLAN

- A5.1 - WINDOW SCHEDULE
- A5.2 - WINDOW SCHEDULE CONTINUED
- A5.3 - WINDOW DETAILS

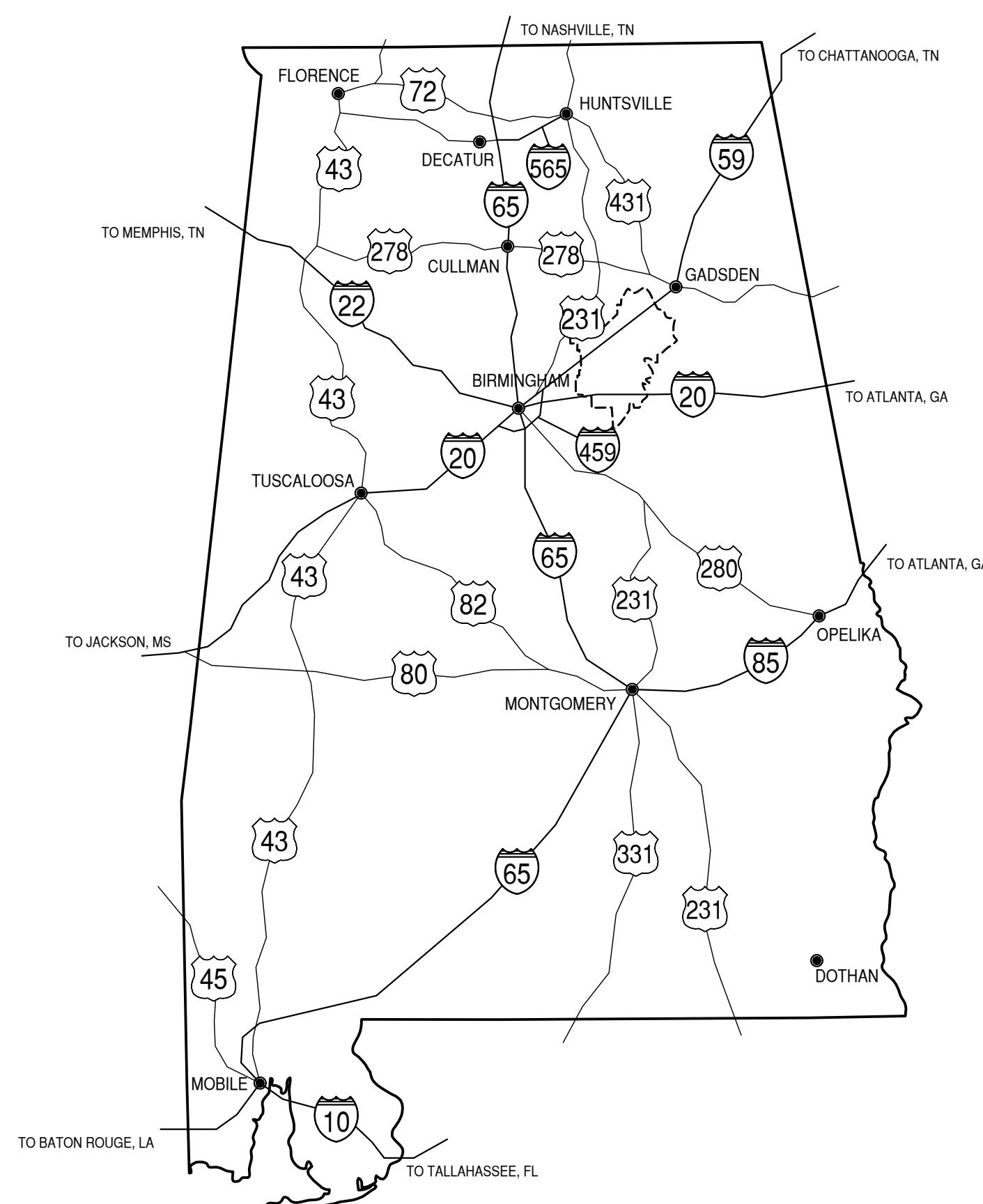

AREA MAP
STATE OF ALABAMA

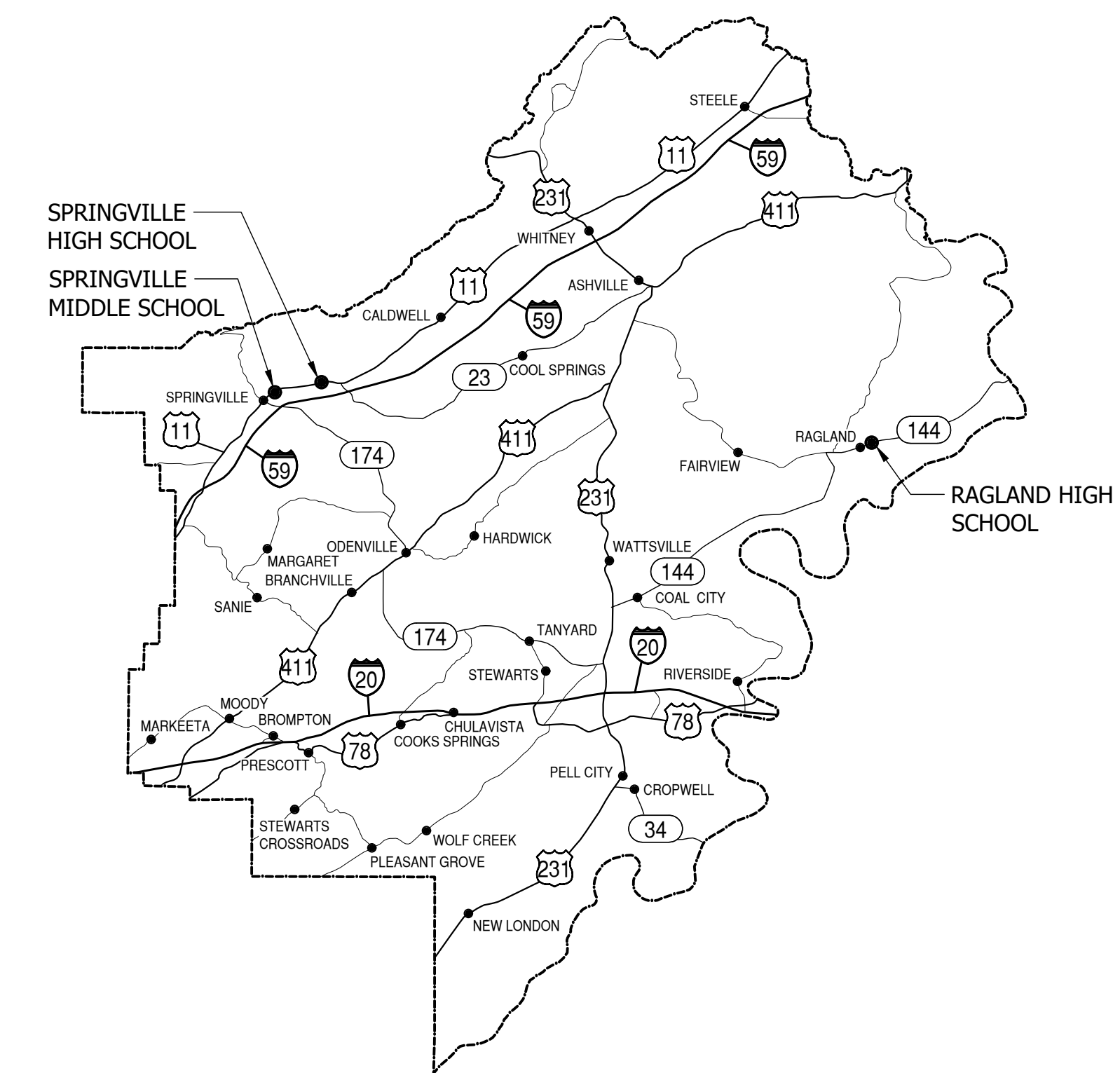

VICINITY MAP
ST. CLAIR COUNTY, ALABAMA

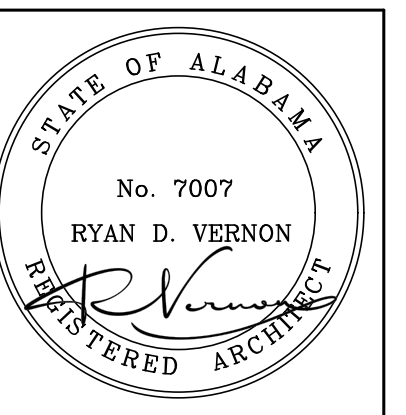

PROJECT MANAGER:
RYAN VERNON
DRAWN:
S. WILSON
DATE:
5-22-2026

REVISIONS

JOB NO.
LAA-26-051-01

SHEET NO.:

T1

1 OF 1

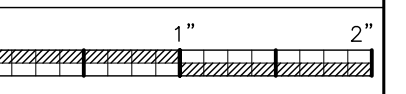



LATHAN
McKEE
ARCHITECTS

DEMOLITION LEGEND

----	EXISTING TO BE REMOVED
----	EXISTING TO REMAIN
◇	KEY NOTE SYMBOL (REFER TO CORRESPONDING NOTES)

TYPICAL DEMOLITION KEY NOTES

◇	REMOVE EXISTING WINDOW SYSTEM AND ASSOCIATED CONSTRUCTION; PROTECT ALL STRUCTURAL MULLIONS, PATCH AND REPAIR ADJACENT CONSTRUCTION AS REQUIRED.
◇	REMOVE THE EXISTING LOUVER SYSTEM AND ASSOCIATED CONSTRUCTION, PREP EXISTING OPENING AS REQUIRED TO ACCEPT NEW LOUVER.

DEMOLITION NOTES

1. INCLUDE ALL SELECTIVE DEMOLITION WORK, AS REQUIRED TO PROVIDE NEW CONSTRUCTION, WHETHER INDICATED OR NOT.
2. GENERAL CONTRACTOR SHALL REMOVE ALL ABANDONED CONSTRUCTION. PROTECT ITEMS TO BE REMAIN, RELOCATED OR DESIGNATED SALVAGED.
3. CONTRACTOR SHALL PROTECT EXISTING CONSTRUCTION & SYSTEMS TO REMAIN AND CORRECT ANY DAMAGE RESULTING FROM SELECTIVE DEMOLITION WORK. PROTECT LIFE SAFETY SYSTEMS AND MAINTAIN OPERATIONAL.
4. SELECTIVELY REMOVE EXISTING CONSTRUCTION AS REQUIRED AND MAKE EXISTING CONDITIONS READY TO RECEIVE NEW WORK, PATCH AND/OR REPAIR EXISTING ADJACENT CONSTRUCTION TO REMAIN TO LIKE ORIGINAL.
5. CONTACT AND COORDINATE W/ ARCHITECT BEFORE REMOVING OR ALTERING ANY STRUCTURAL COMPONENTS.
6. COORDINATE WITH THE OWNER BEFORE REMOVING ANY SALVAGEABLE MATERIALS & EQUIPMENT.
7. DEMOLITION WORK SHALL NOT CHANGE THE INTEGRITY OF EXISTING STRUCTURE, TO REMAIN. ANY SUCH STRUCTURE WHICH HAS BEEN AFFECTED BY DEMOLITION WORK MUST BE CORRECTED TO ORIGINAL PERFORMANCE.
8. PATCH AND REPAIR ALL ADJACENT EXISTING FINISHES DAMAGED AS RESULT OF THE WORK; MATCH EXISTING FINISHES.
9. DO NOT REMOVE MORE WINDOWS THAN CAN BE REPLACED THE SAME DAY; MAINTAIN WEATHERTIGHTNESS & SECURITY SYSTEMATICALLY.

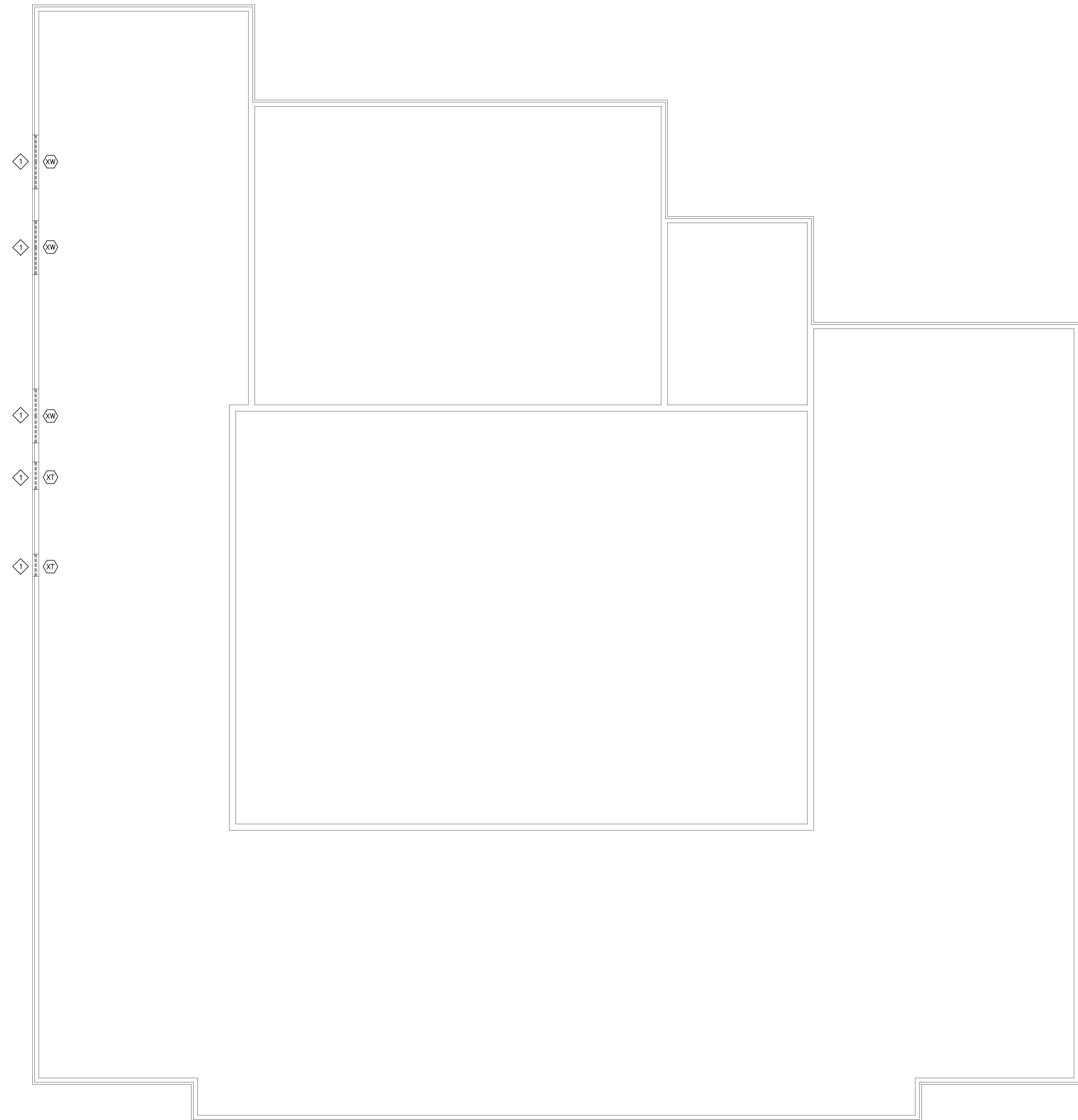

WINDOW REPAIR AND REPLACEMENTS FOR
ST. CLAIR COUNTY SCHOOLS
 PACKAGE 1: RAGLAND HIGH SCHOOL, SPRINGVILLE MIDDLE SCHOOL AND SPRINGVILLE HIGH SCHOOL
 100 MAIN STREET, RAGLAND, ALABAMA 36131
 SPRINGVILLE MIDDLE SCHOOL, ALABAMA 35146
 6891 US HWY 1, SPRINGVILLE, ALABAMA 35146
 6225 US HWY 1, SPRINGVILLE, ALABAMA 35146
 ST. CLAIR COUNTY BOARD OF EDUCATION

SHEET TITLE:
 SPRINGVILLE MIDDLE SCHOOL
 AREA "A"
 LOWER LEVEL DEMO PLAN

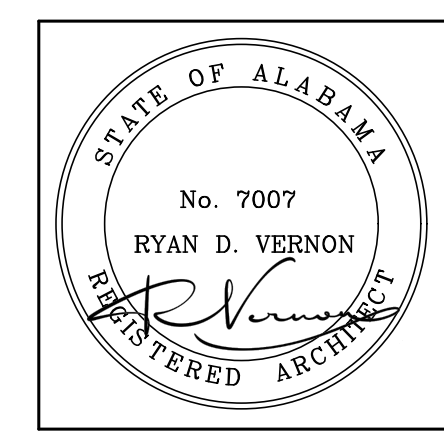

PROJECT MANAGER:	RYAN VERNON
DRAWN:	S. WILSON
DATE:	5-22-2026
REVISIONS	

JOB NO.
LAA-26-051-01
 SHEET NO:
A2.1
 1 OF 23

1 SPRINGVILLE MIDDLE SCHOOL - AREA "A" LOWER LEVEL DEMO PLAN
 SCALE: 1/8" = 1'-0"

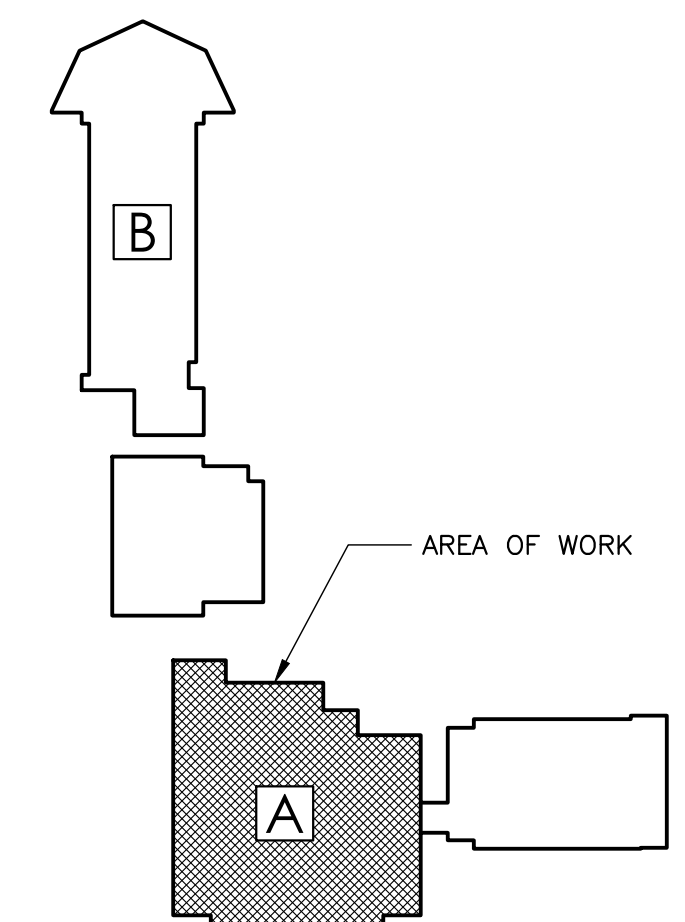

KEY PLAN
 SPRINGVILLE MIDDLE SCHOOL



WINDOW REPAIR AND REPLACEMENTS FOR
ST. CLAIR COUNTY SCHOOLS
PACKAGE 1: RAGLAND HIGH SCHOOL, SPRINGVILLE MIDDLE SCHOOL AND SPRINGVILLE HIGH SCHOOL
1000 MAIN STREET, RAGLAND, ALABAMA 36131
SPRINGVILLE MIDDLE SCHOOL
6881 US HWY 11, SPRINGVILLE, ALABAMA 35146
6825 US HWY 11, SPRINGVILLE, ALABAMA 35146
ST. CLAIR COUNTY BOARD OF EDUCATION

SHEET TITLE:
SPRINGVILLE MIDDLE SCHOOL
AREA "A"
LOWER LEVEL FLOOR PLAN

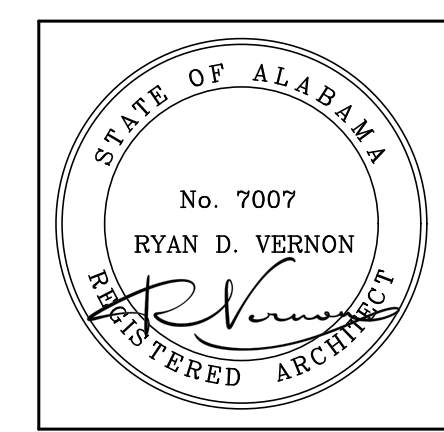

PROJECT MANAGER:	RYAN VERNON
DRAWN:	S. WILSON
DATE:	5-22-2026
REVISIONS	

JOB NO.	LAA-26-051-01
SHEET NO.	A2.2
	2 OF 23

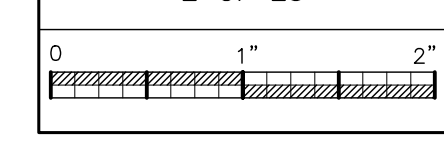

GENERAL NOTES

1. FIELD VERIFY ALL EXISTING MASONRY OPENINGS, DIMENSIONS, AND CONDITIONS TO BE SUITABLE FOR AND RECEPTIVE OF NEW REPLACEMENT WINDOWS BEFORE FABRICATION.
2. PATCH EXISTING ADJACENT CONSTRUCTION AS REQUIRED
3. PROVIDE MULLIONS AND MULLION WRAPS AT ANY EXISTING STRUCTURAL COMPONENTS TO MATCH NEW WINDOW SYSTEM.
4. INTERIOR FACE OF ENTIRE WINDOW WALL SHALL BE REPAINTED FOR A COMPLETE AND FINISHED APPEARANCE IF DAMAGES TO ADJACENT WALL PAINT FINISHED OCCUR. MATCH EXISTING WALL COLOR.
5. EXISTING WINDOW TREATMENTS TO BE SELECTIVELY REMOVED, PROTECTED, AND REINSTALLED BY CONTRACTOR.
6. WINDOW DEMOLITION WORK INCLUDES, BUT IS NOT LIMITED TO: REMOVAL OF EXISTING WINDOWS AND ASSOCIATED CONSTRUCTION AS REQUIRED TO PROVIDE ALL NEW CONSTRUCTION.
7. NEW WINDOW REPLACEMENT WORK INCLUDES, BUT IS NOT LIMITED TO: NEW REPLACEMENT WINDOWS AND ASSOCIATED CONSTRUCTION, WINDOW, TRIM, PATCH, SEALANT, ADJUSTMENTS, PAINT, REPAIRS, FLASHING, MISCELLANEOUS MASONRY WORK, ROOF/WALL TIE-IN & WEATHER PROOFING, ETC. AS REQUIRED FOR A COMPLETE AND FINISHED WINDOW REPLACEMENT EFFORT.
8. PERFORM WORK SYSTEMATICALLY AS REQUIRED TO CAUSE MINIMAL DISRUPTION WITH ON GOING LIBRARY OPERATIONS; COORDINATE WITH THE OWNER AS TO SCHEDULE AND WORK PHASING.
9. MAINTAIN THE WORK AREA WEATHERTIGHT DURING THE COURSE OF THIS PROJECT.
10. REPLACE ALL TRIM AND FINISHES TO MATCH ORIGINAL DESIGN.
11. ALL NEW WINDOW REPLACEMENT WORK SHALL BE PROVIDED WEATHERTIGHT.
12. PROTECT ALL EXISTING CONSTRUCTION, LANDSCAPING, SIDEWALKS, GROUNDS TO REMAIN AS REQUIRED AND CORRECT ANY DAMAGES TO MATCH ORIGINAL-LIKE CONDITIONS
13. REMOVE, STORE, PROTECT, AND REINSTALL ALL EXISTING MECHANICAL THRU-WALL UNIT/BARD UNITS INTO NEW WINDOW SYSTEMS, MODIFY/EXTEND ALL CONDENSATE LINES, ELECTRICAL WIRING CONDUIT, AND OTHER ASSOCIATED CONSTRUCTIONS AS REQUIRED TO ACCOMMODATE NEW CONSTRUCTION.

SYMBOLS LEGEND

	NEW EXTERIOR REPLACEMENT WINDOW
	DETAIL MARK SHEET NUMBER
M.E.	MATCH EXISTING OPENINGS
F.V.	FIELD VERIFY
A.C.	EXISTING AIR CONDITIONER TO BE REMOVED STORED AND REINSTALLED INTO NEW WINDOW SYSTEM.

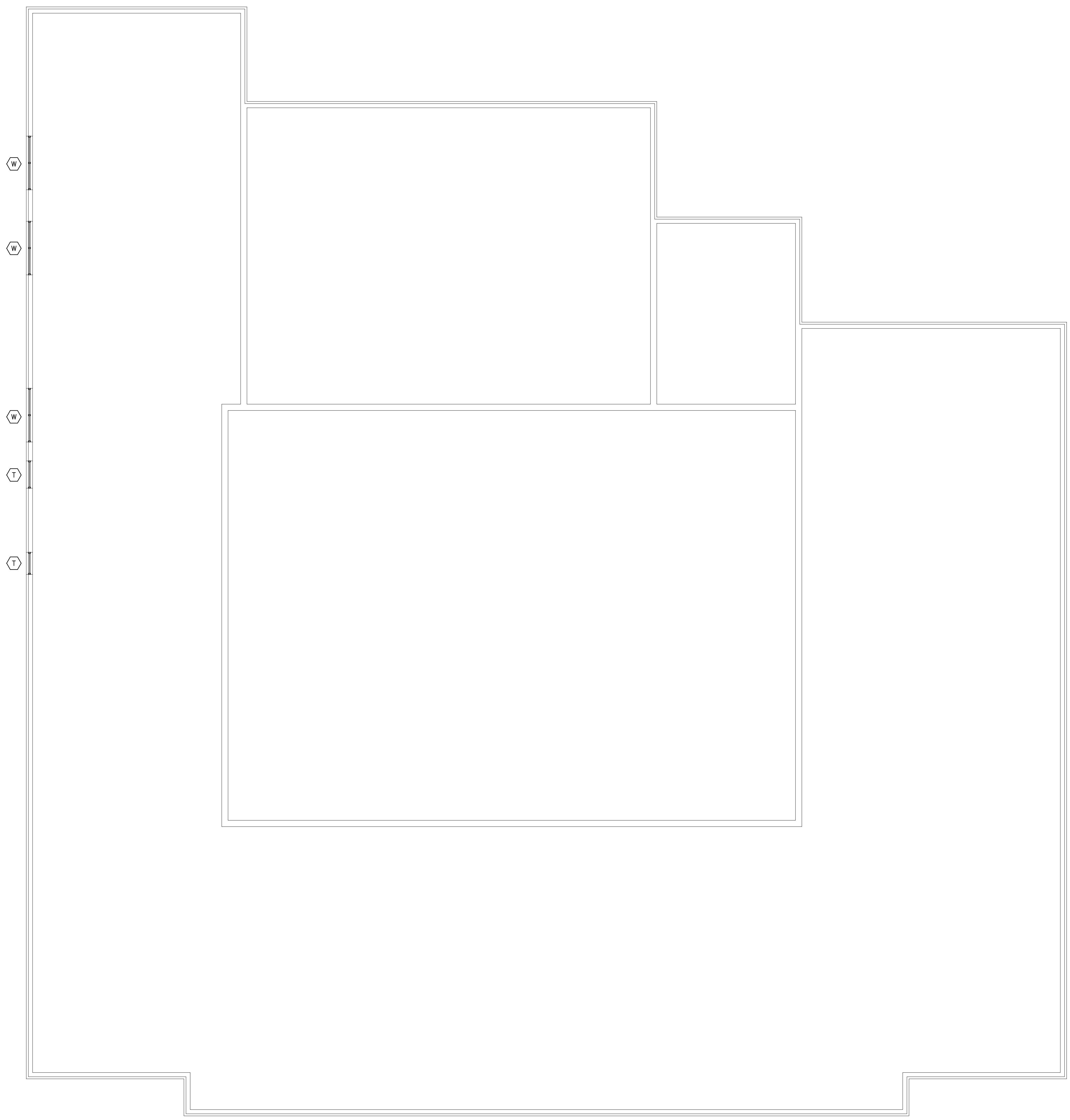

1 SPRINGVILLE MIDDLE SCHOOL - AREA "A" LOWER LEVEL FLOOR PLAN
SCALE: 1/8" = 1'-0"

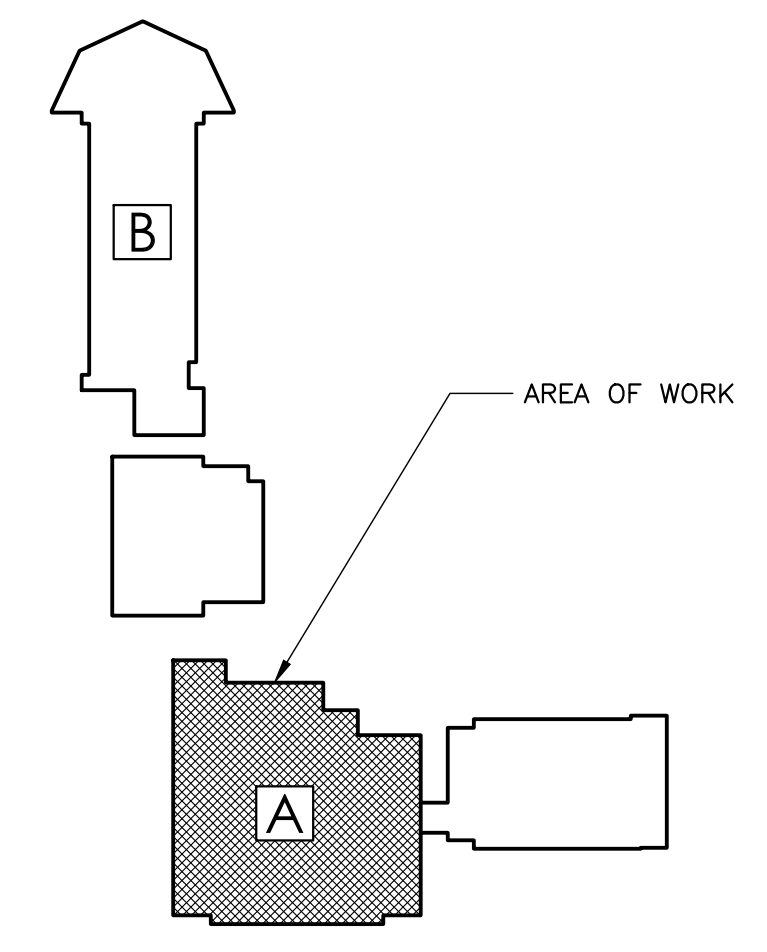

KEY PLAN
SPRINGVILLE MIDDLE SCHOOL

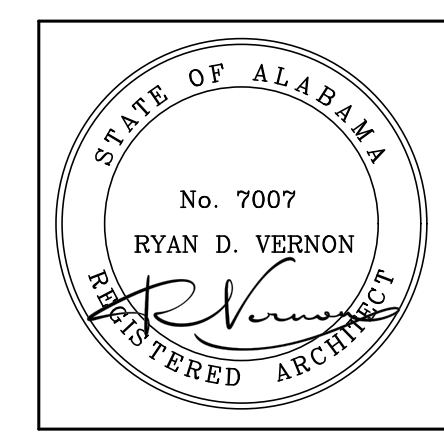

PROJECT MANAGER:	RYAN VERNON
DRAWN:	S. WILSON
DATE:	5-22-2026
REVISIONS	

JOB NO.	LAA-26-051-01
SHEET NO.	A2.4
	4 OF 23

GENERAL NOTES

1. FIELD VERIFY ALL EXISTING MASONRY OPENINGS, DIMENSIONS, AND CONDITIONS TO BE SUITABLE FOR AND RECEPTIVE OF NEW REPLACEMENT WINDOWS BEFORE FABRICATION.
2. PATCH EXISTING ADJACENT CONSTRUCTION AS REQUIRED
3. PROVIDE MULLIONS AND MULLION WRAPS AT ANY EXISTING STRUCTURAL COMPONENTS TO MATCH NEW WINDOW SYSTEM.
4. INTERIOR FACE OF ENTIRE WINDOW WALL SHALL BE REPAINTED FOR A COMPLETE AND FINISHED APPEARANCE IF DAMAGES TO ADJACENT WALL PAINT FINISHED OCCUR. MATCH EXISTING WALL COLOR.
5. EXISTING WINDOW TREATMENTS TO BE SELECTIVELY REMOVED, PROTECTED, AND REINSTALLED BY CONTRACTOR.
6. WINDOW DEMOLITION WORK INCLUDES, BUT IS NOT LIMITED TO: REMOVAL OF EXISTING WINDOWS AND ASSOCIATED CONSTRUCTION AS REQUIRED TO PROVIDE ALL NEW CONSTRUCTION.
7. NEW WINDOW REPLACEMENT WORK INCLUDES, BUT IS NOT LIMITED TO: NEW REPLACEMENT WINDOWS AND ASSOCIATED CONSTRUCTION, WINDOW, TRIM, PATCH, SEALANT, ADJUSTMENTS, PAINT, REPAIRS, FLASHING, MISCELLANEOUS MASONRY WORK, ROOF/WALL TIE-IN & WEATHER PROOFING, ETC. AS REQUIRED FOR A COMPLETE AND FINISHED WINDOW REPLACEMENT EFFORT.
8. PERFORM WORK SYSTEMATICALLY AS REQUIRED TO CAUSE MINIMAL DISRUPTION WITH ON GOING LIBRARY OPERATIONS; COORDINATE WITH THE OWNER AS TO SCHEDULE AND WORK PHASING.
9. MAINTAIN THE WORK AREA WEATHERTIGHT DURING THE COURSE OF THIS PROJECT.
10. REPLACE ALL TRIM AND FINISHES TO MATCH ORIGINAL DESIGN.
11. ALL NEW WINDOW REPLACEMENT WORK SHALL BE PROVIDED WEATHERTIGHT.
12. PROTECT ALL EXISTING CONSTRUCTION, LANDSCAPING, SIDEWALKS, GROUNDS TO REMAIN AS REQUIRED AND CORRECT ANY DAMAGES TO MATCH ORIGINAL-LIKE CONDITIONS
13. REMOVE, STORE, PROTECT, AND REINSTALL ALL EXISTING MECHANICAL THRU-WALL UNIT/BARD UNITS INTO NEW WINDOW SYSTEMS, MODIFY/EXTEND ALL CONDENSATE LINES, ELECTRICAL WIRING CONDUIT, AND OTHER ASSOCIATED CONSTRUCTIONS AS REQUIRED TO ACCOMMODATE NEW CONSTRUCTION.

SYMBOLS LEGEND

	NEW EXTERIOR REPLACEMENT WINDOW
	DETAIL MARK SHEET NUMBER
M.E.	MATCH EXISTING OPENINGS
F.V.	FIELD VERIFY
A.C.	EXISTING AIR CONDITIONER TO BE REMOVED STORED AND REINSTALLED INTO NEW WINDOW SYSTEM.

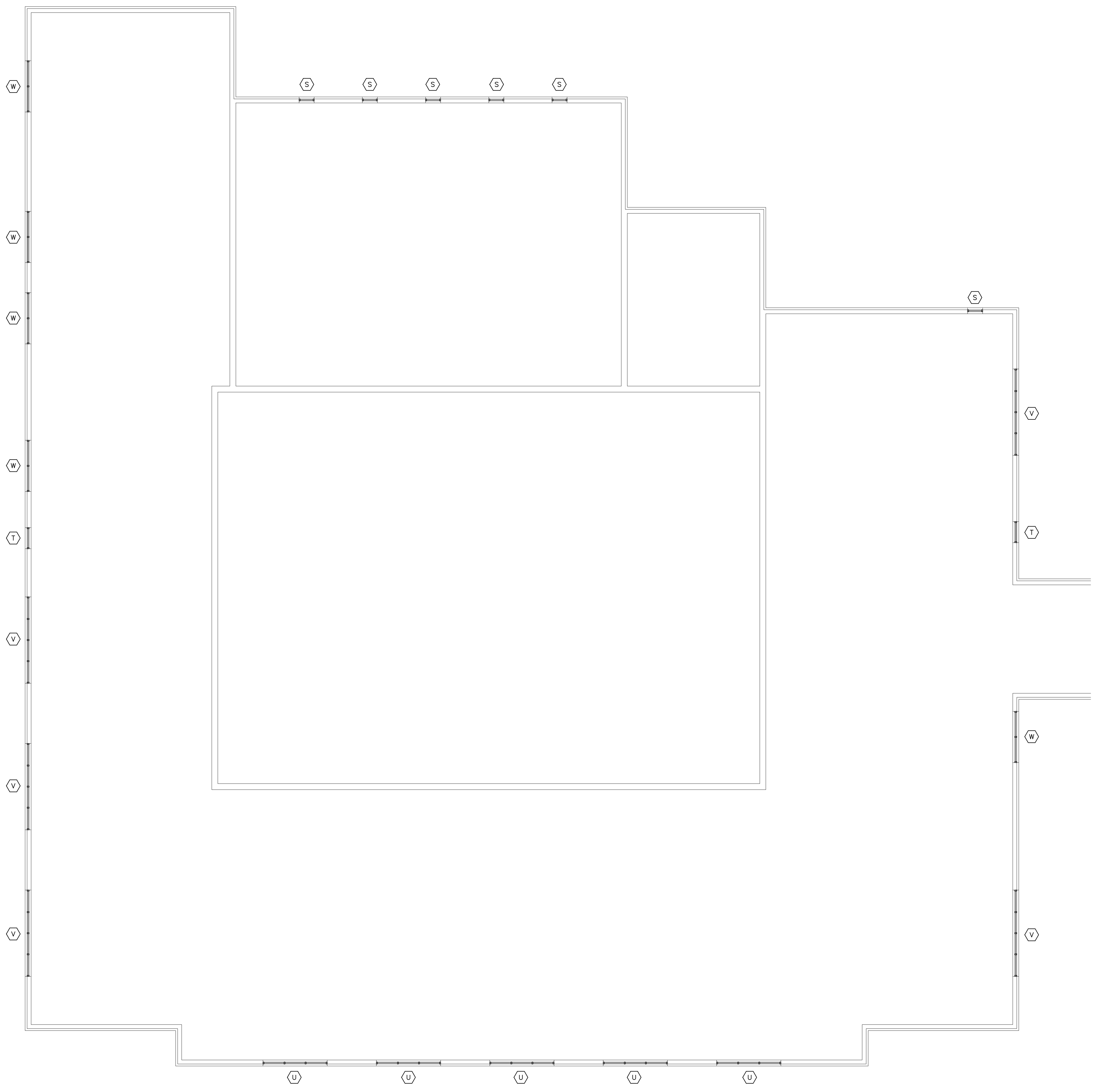

1 SPRINGVILLE MIDDLE SCHOOL - AREA "A" MAIN LEVEL FLOOR PLAN
SCALE: 1/8" = 1'-0"

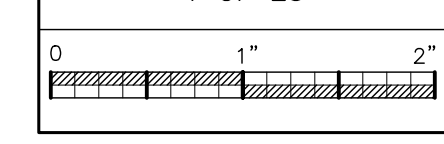
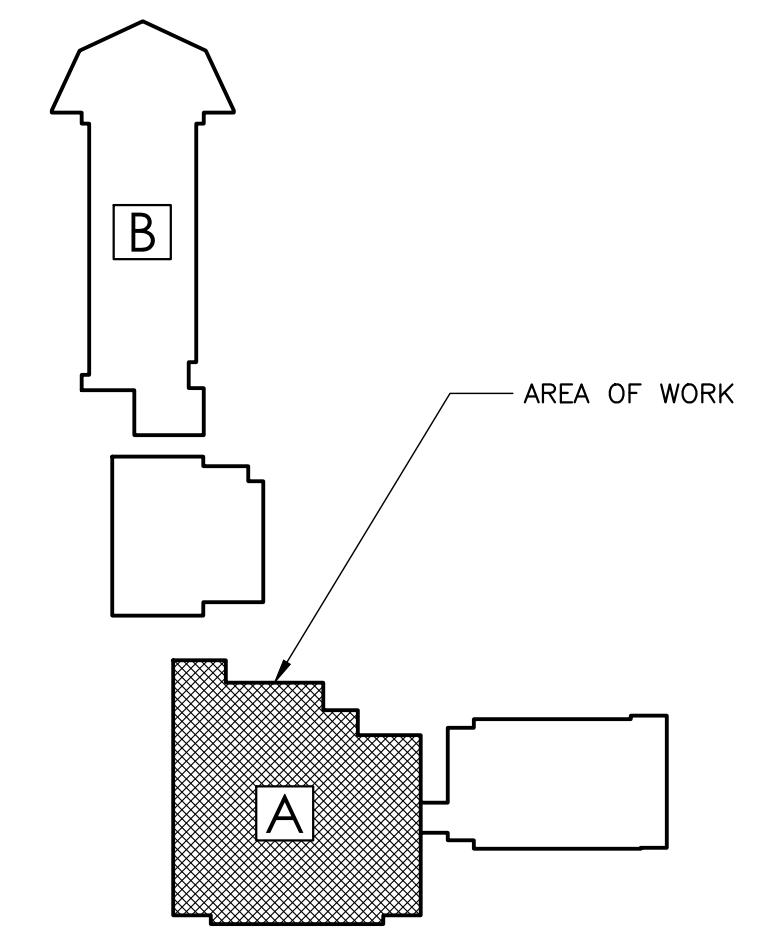

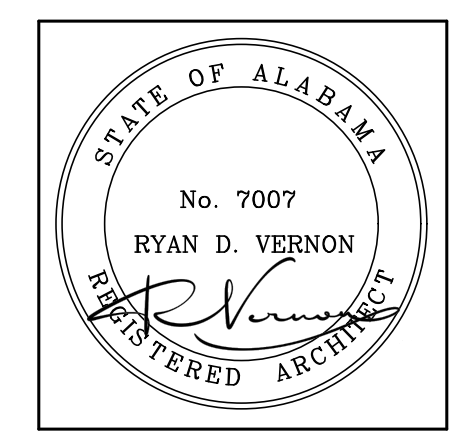

PROJECT MANAGER:	RYAN VERNON
DRAWN:	S. WILSON
DATE:	5-22-2026
REVISIONS	

JOB NO.	LAA-26-051-01
SHEET NO.	A2.5
	5 OF 23

DEMOLITION LEGEND	
----	EXISTING TO BE REMOVED
—	EXISTING TO REMAIN
◇	KEY NOTE SYMBOL (REFER TO CORRESPONDING NOTES)

- | DEMOLITION NOTES | |
|------------------|---|
| 1. | INCLUDE ALL SELECTIVE DEMOLITION WORK, AS REQUIRED TO PROVIDE NEW CONSTRUCTION, WHETHER INDICATED OR NOT. |
| 2. | GENERAL CONTRACTOR SHALL REMOVE ALL ABANDONED CONSTRUCTION. PROTECT ITEMS TO BE REMAIN, RELOCATED OR DESIGNATED SALVAGED. |
| 3. | CONTRACTOR SHALL PROTECT EXISTING CONSTRUCTION & SYSTEMS TO REMAIN AND CORRECT ANY DAMAGE RESULTING FROM SELECTIVE DEMOLITION WORK. PROTECT LIFE SAFETY SYSTEMS AND MAINTAIN OPERATIONAL. |
| 4. | SELECTIVELY REMOVE EXISTING CONSTRUCTION AS REQUIRED AND MAKE EXISTING CONDITIONS READY TO RECEIVE NEW WORK. PATCH AND/OR REPAIR EXISTING ADJACENT CONSTRUCTION TO REMAIN TO LIKE ORIGINAL. |
| 5. | CONTACT AND COORDINATE W/ ARCHITECT BEFORE REMOVING OR ALTERING ANY STRUCTURAL COMPONENTS. |
| 6. | COORDINATE WITH THE OWNER BEFORE REMOVING ANY SALVAGEABLE MATERIALS & EQUIPMENT. |
| 7. | DEMOLITION WORK SHALL NOT CHANGE THE INTEGRITY OF EXISTING STRUCTURE. TO REMAIN, ANY SUCH STRUCTURE WHICH HAS BEEN AFFECTED BY DEMOLITION WORK MUST BE CORRECTED TO ORIGINAL PERFORMANCE. |
| 8. | PATCH AND REPAIR ALL ADJACENT EXISTING FINISHES DAMAGED AS RESULT OF THE WORK; MATCH EXISTING FINISHES. |
| 9. | DO NOT REMOVE MORE WINDOWS THAN CAN BE REPLACED THE SAME DAY; MAINTAIN WEATHERTIGHTNESS & SECURITY SYSTEMATICALLY. |

TYPICAL DEMOLITION KEY NOTES	
◇	REMOVE THE EXISTING WINDOW SYSTEM AND ASSOCIATED CONSTRUCTION, PREP AS REQUIRED TO ACCEPT NEW WINDOW.
◇	REMOVE THE EXISTING LOUVER SYSTEM AND ASSOCIATED CONSTRUCTION, PREP EXISTING OPENING AS REQUIRED TO ACCEPT NEW LOUVER.

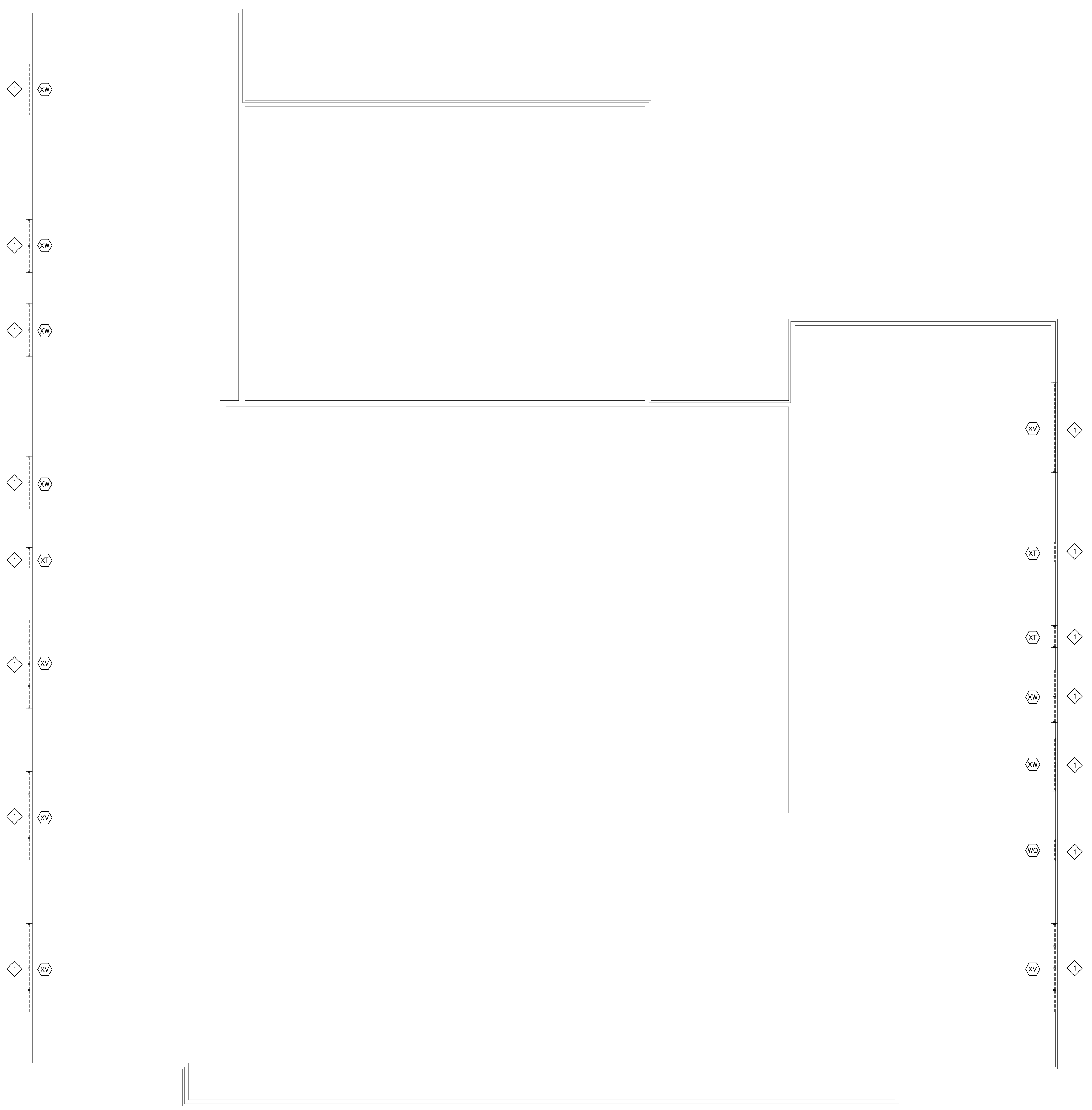

1 SPRINGVILLE MIDDLE SCHOOL - AREA "A" UPPER LEVEL DEMO PLAN
SCALE: 1/8" = 1'-0"

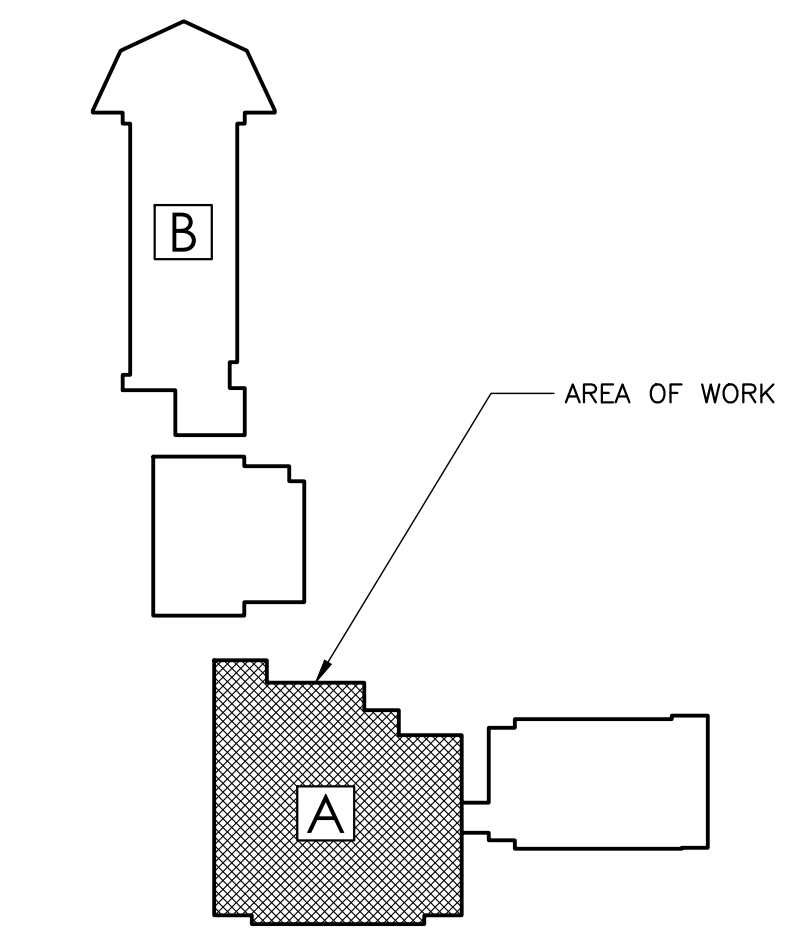

KEY PLAN
SPRINGVILLE MIDDLE SCHOOL

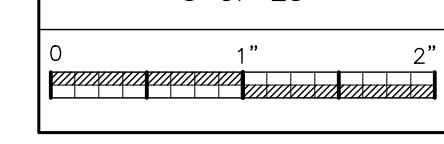



WINDOW REPAIR AND REPLACEMENTS FOR
ST. CLAIR COUNTY SCHOOLS
PACKAGE 1: RAGLAND HIGH SCHOOL, SPRINGVILLE MIDDLE SCHOOL AND SPRINGVILLE HIGH SCHOOL
1000 MAIN STREET, RAGLAND, ALABAMA 36131
SPRINGVILLE MIDDLE SCHOOL
6881 US HWY 11, SPRINGVILLE, ALABAMA 35146
6825 US HWY 11, SPRINGVILLE, ALABAMA 35146
ST. CLAIR COUNTY BOARD OF EDUCATION

SHEET TITLE:
SPRINGVILLE MIDDLE SCHOOL
AREA "A"
UPPER LEVEL FLOOR PLAN

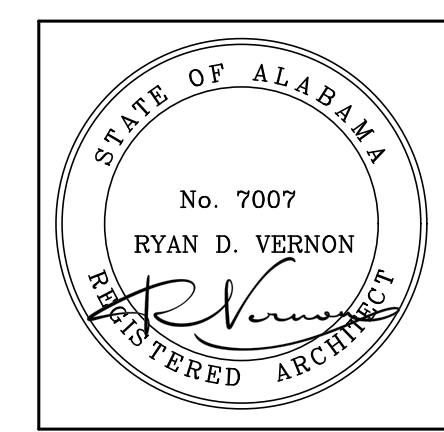

PROJECT MANAGER:	RYAN VERNON
DRAWN:	S. WILSON
DATE:	5-22-2026
REVISIONS	

JOB NO.	LAA-26-051-01
SHEET NO.	A2.6
	6 OF 23

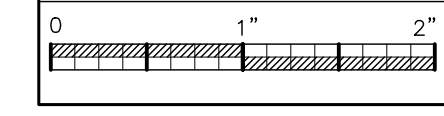

GENERAL NOTES

1. FIELD VERIFY ALL EXISTING MASONRY OPENINGS, DIMENSIONS, AND CONDITIONS TO BE SUITABLE FOR AND RECEPTIVE OF NEW REPLACEMENT WINDOWS BEFORE FABRICATION.
2. PATCH EXISTING ADJACENT CONSTRUCTION AS REQUIRED
3. PROVIDE MULLIONS AND MULLION WRAPS AT ANY EXISTING STRUCTURAL COMPONENTS TO MATCH NEW WINDOW SYSTEM.
4. INTERIOR FACE OF ENTIRE WINDOW WALL SHALL BE REPAINTED FOR A COMPLETE AND FINISHED APPEARANCE IF DAMAGES TO ADJACENT WALL PAINT FINISHED OCCUR. MATCH EXISTING WALL COLOR.
5. EXISTING WINDOW TREATMENTS TO BE SELECTIVELY REMOVED, PROTECTED, AND REINSTALLED BY CONTRACTOR.
6. WINDOW DEMOLITION WORK INCLUDES, BUT IS NOT LIMITED TO: REMOVAL OF EXISTING WINDOWS AND ASSOCIATED CONSTRUCTION AS REQUIRED TO PROVIDE ALL NEW CONSTRUCTION.
7. NEW WINDOW REPLACEMENT WORK INCLUDES, BUT IS NOT LIMITED TO: NEW REPLACEMENT WINDOWS AND ASSOCIATED CONSTRUCTION, WINDOW, TRIM, PATCH, SEALANT, ADJUSTMENTS, PAINT, REPAIRS, FLASHING, MISCELLANEOUS MASONRY WORK, ROOF/WALL TIE-IN & WEATHER PROOFING, ETC. AS REQUIRED FOR A COMPLETE AND FINISHED WINDOW REPLACEMENT EFFORT.
8. PERFORM WORK SYSTEMATICALLY AS REQUIRED TO CAUSE MINIMAL DISRUPTION WITH ON GOING LIBRARY OPERATIONS; COORDINATE WITH THE OWNER AS TO SCHEDULE AND WORK PHASING.
9. MAINTAIN THE WORK AREA WEATHERTIGHT DURING THE COURSE OF THIS PROJECT.
10. REPLACE ALL TRIM AND FINISHES TO MATCH ORIGINAL DESIGN.
11. ALL NEW WINDOW REPLACEMENT WORK SHALL BE PROVIDED WEATHERTIGHT.
12. PROTECT ALL EXISTING CONSTRUCTION, LANDSCAPING, SIDEWALKS, GROUNDS TO REMAIN AS REQUIRED AND CORRECT ANY DAMAGES TO MATCH ORIGINAL-LIKE CONDITIONS
13. REMOVE, STORE, PROTECT, AND REINSTALL ALL EXISTING MECHANICAL THRU-WALL UNIT/BARD UNITS INTO NEW WINDOW SYSTEMS, MODIFY/EXTEND ALL CONDENSATE LINES, ELECTRICAL WIRING CONDUIT, AND OTHER ASSOCIATED CONSTRUCTIONS AS REQUIRED TO ACCOMMODATE NEW CONSTRUCTION.

SYMBOLS LEGEND

	NEW EXTERIOR REPLACEMENT WINDOW
	DETAIL MARK SHEET NUMBER
M.E.	MATCH EXISTING OPENINGS
F.V.	FIELD VERIFY
A.C.	EXISTING AIR CONDITIONER TO BE REMOVED STORED AND REINSTALLED INTO NEW WINDOW SYSTEM.

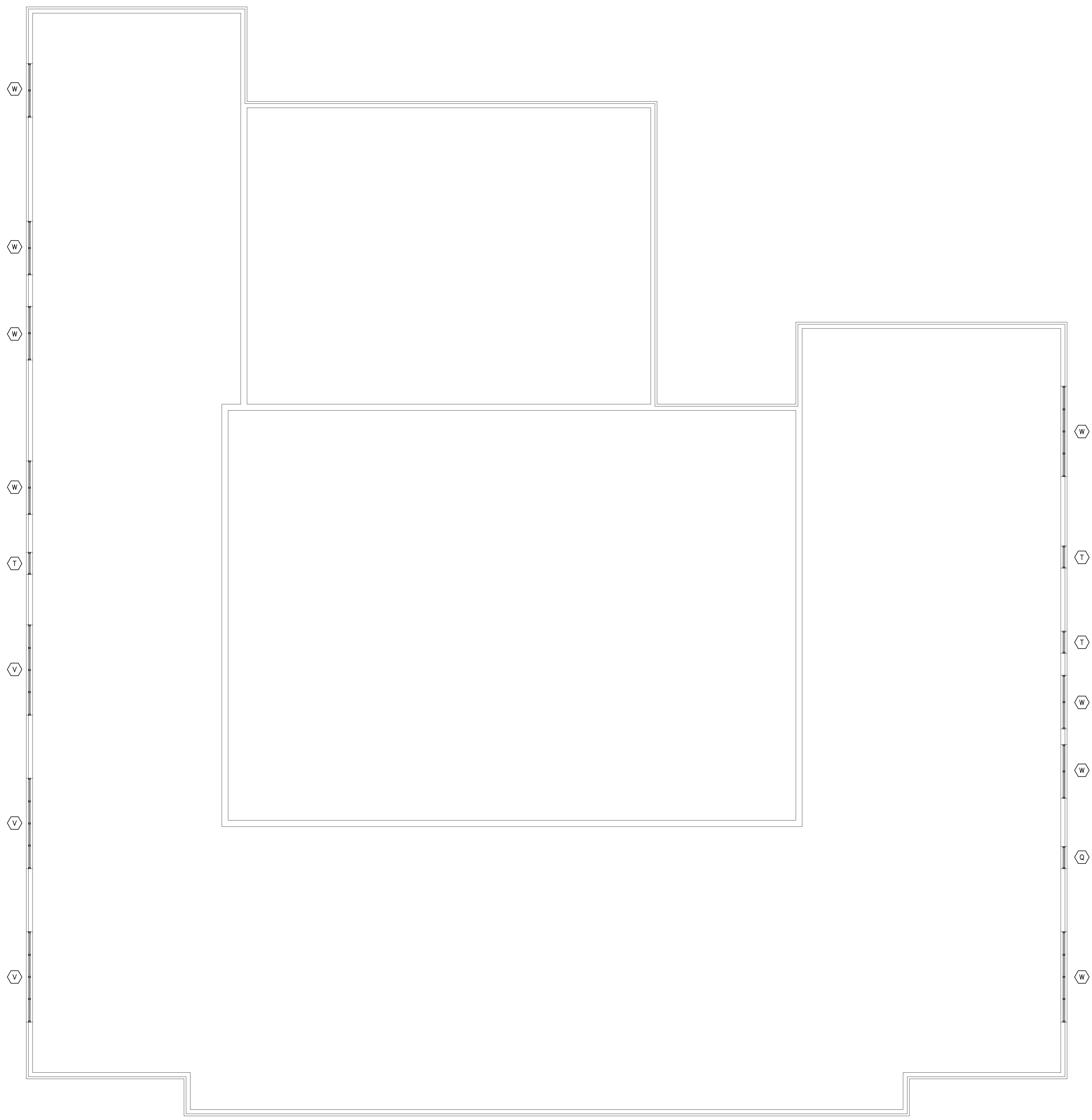

1 SPRINGVILLE MIDDLE SCHOOL - AREA "A" UPPER LEVEL FLOOR PLAN
SCALE: 1/8" = 1'-0"

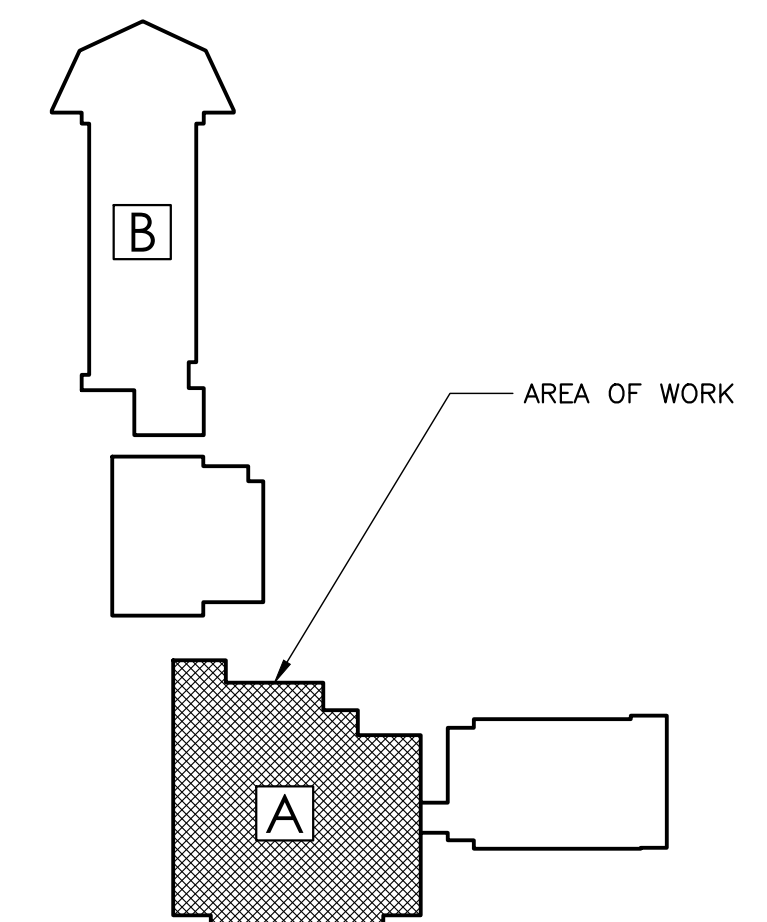

TYPICAL DEMOLITION KEY NOTES	
◇	REMOVE THE EXISTING WINDOW SYSTEM AND ASSOCIATED CONSTRUCTION, PREP AS REQUIRED TO ACCEPT NEW WINDOW.
◇	REMOVE THE EXISTING LOUVER SYSTEM AND ASSOCIATED CONSTRUCTION, PREP EXISTING OPENING AS REQUIRED TO ACCEPT NEW LOUVER.

DEMOLITION LEGEND	
---	EXISTING TO BE REMOVED
—	EXISTING TO REMAIN
◇	KEY NOTE SYMBOL (REFER TO CORRESPONDING NOTES)

- | DEMOLITION NOTES | |
|------------------|---|
| 1. | INCLUDE ALL SELECTIVE DEMOLITION WORK, AS REQUIRED TO PROVIDE NEW CONSTRUCTION, WHETHER INDICATED OR NOT. |
| 2. | GENERAL CONTRACTOR SHALL REMOVE ALL ABANDONED CONSTRUCTION. PROTECT ITEMS TO BE REMAIN, RELOCATED OR DESIGNATED SALVAGED. |
| 3. | CONTRACTOR SHALL PROTECT EXISTING CONSTRUCTION & SYSTEMS TO REMAIN AND CORRECT ANY DAMAGE RESULTING FROM SELECTIVE DEMOLITION WORK. PROTECT LIFE SAFETY SYSTEMS AND MAINTAIN OPERATIONAL. |
| 4. | SELECTIVELY REMOVE EXISTING CONSTRUCTION AS REQUIRED AND MAKE EXISTING CONDITIONS READY TO RECEIVE NEW WORK. PATCH AND/OR REPAIR EXISTING ADJACENT CONSTRUCTION TO REMAIN TO LIKE ORIGINAL. |
| 5. | CONTACT AND COORDINATE W/ ARCHITECT BEFORE REMOVING OR ALTERING ANY STRUCTURAL COMPONENTS. |
| 6. | COORDINATE WITH THE OWNER BEFORE REMOVING ANY SALVAGEABLE MATERIALS & EQUIPMENT. |
| 7. | DEMOLITION WORK SHALL NOT CHANGE THE INTEGRITY OF EXISTING STRUCTURE, TO REMAIN. ANY SUCH STRUCTURE WHICH HAS BEEN AFFECTED BY DEMOLITION WORK MUST BE CORRECTED TO ORIGINAL PERFORMANCE. |
| 8. | PATCH AND REPAIR ALL ADJACENT EXISTING FINISHES DAMAGED AS RESULT OF THE WORK; MATCH EXISTING FINISHES. |
| 9. | DO NOT REMOVE MORE WINDOWS THAN CAN BE REPLACED THE SAME DAY; MAINTAIN WEATHERTIGHTNESS & SECURITY SYSTEMATICALLY. |

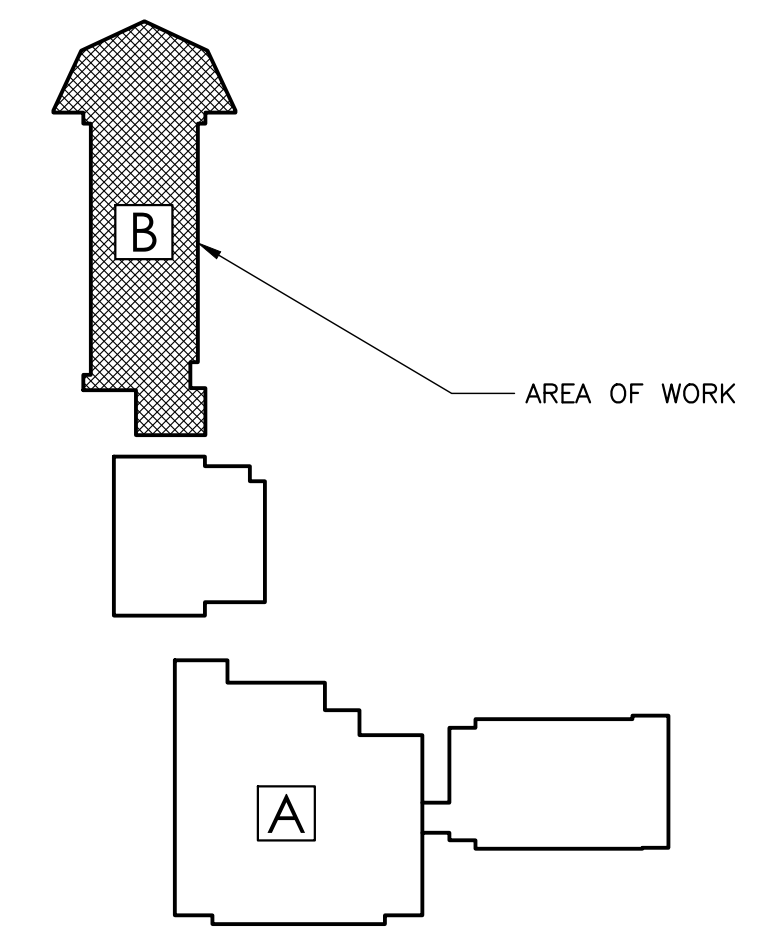

1 SPRINGVILLE MIDDLE SCHOOL - AREA "B" MAIN LEVEL DEMO PLAN
SCALE: 1/8" = 1'-0"

SPRINGVILLE MIDDLE SCHOOL
KEY PLAN
SCALE: NTS



SYMBOLS LEGEND	
	NEW EXTERIOR REPLACEMENT WINDOW
	DETAIL MARK SHEET NUMBER
M.E.	MATCH EXISTING OPENINGS
F.V.	FIELD VERIFY
A.C.	EXISTING AIR CONDITIONER TO BE REMOVED STORED AND REINSTALLED INTO NEW WINDOW SYSTEM.

GENERAL NOTES	
1. FIELD VERIFY ALL EXISTING MASONRY OPENINGS, DIMENSIONS, AND CONDITIONS TO BE SUITABLE FOR AND RECEPTIVE OF NEW REPLACEMENT WINDOWS BEFORE FABRICATION.	8. PERFORM WORK SYSTEMATICALLY AS REQUIRED TO CAUSE MINIMAL DISRUPTION WITH ON GOING LIBRARY OPERATIONS; COORDINATE WITH THE OWNER AS TO SCHEDULE AND WORK PHASING.
2. PATCH EXISTING ADJACENT CONSTRUCTION AS REQUIRED	9. MAINTAIN THE WORK AREA WEATHERTIGHT DURING THE COURSE OF THIS PROJECT.
3. PROVIDE MULLIONS AND MULLION WRAPS AT ANY EXISTING STRUCTURAL COMPONENTS TO MATCH NEW WINDOW SYSTEM.	10. REPLACE ALL TRIM AND FINISHES TO MATCH ORIGINAL DESIGN.
4. INTERIOR FACE OF ENTIRE WINDOW WALL SHALL BE REPAINTED FOR A COMPLETE AND FINISHED APPEARANCE IF DAMAGES TO ADJACENT WALL PAINT FINISHED OCCUR. MATCH EXISTING WALL COLOR.	11. ALL NEW WINDOW REPLACEMENT WORK SHALL BE PROVIDED WEATHERTIGHT.
5. EXISTING WINDOW TREATMENTS TO BE SELECTIVELY REMOVED, PROTECTED, AND REINSTALLED BY CONTRACTOR.	12. PROTECT ALL EXISTING CONSTRUCTION, LANDSCAPING, SIDEWALKS, GROUNDS TO REMAIN AS REQUIRED AND CORRECT ANY DAMAGES TO MATCH ORIGINAL-LIKE CONDITIONS
6. WINDOW DEMOLITION WORK INCLUDES, BUT IS NOT LIMITED TO; REMOVAL OF EXISTING WINDOWS AND ASSOCIATED CONSTRUCTION AS REQUIRED TO PROVIDE ALL NEW CONSTRUCTION.	13. REMOVE, STORE, PROTECT, AND REINSTALL ALL EXISTING MECHANICAL THRU-WALL UNIT/BARD UNITS INTO NEW WINDOW SYSTEMS, MODIFY/EXTEND ALL CONDENSATE LINES, ELECTRICAL WIRING CONDUIT, AND OTHER ASSOCIATED CONSTRUCTIONS AS REQUIRED TO ACCOMMODATE NEW CONSTRUCTION.
7. NEW WINDOW REPLACEMENT WORK INCLUDES, BUT IS NOT LIMITED TO; NEW REPLACEMENT WINDOWS AND ASSOCIATED CONSTRUCTION, WINDOW, TRIM, PATCH, SEALANT, ADJUSTMENTS, PAINT, REPAIRS, FLASHING, MISCELLANEOUS MASONRY WORK, ROOF/WALL TIE-IN & WEATHER PROOFING, ETC. AS REQUIRED FOR A COMPLETE AND FINISHED WINDOW REPLACEMENT EFFORT.	



1 SPRINGVILLE MIDDLE SCHOOL - AREA "B" MAIN LEVEL FLOOR PLAN
SCALE: 1/8" = 1'-0"

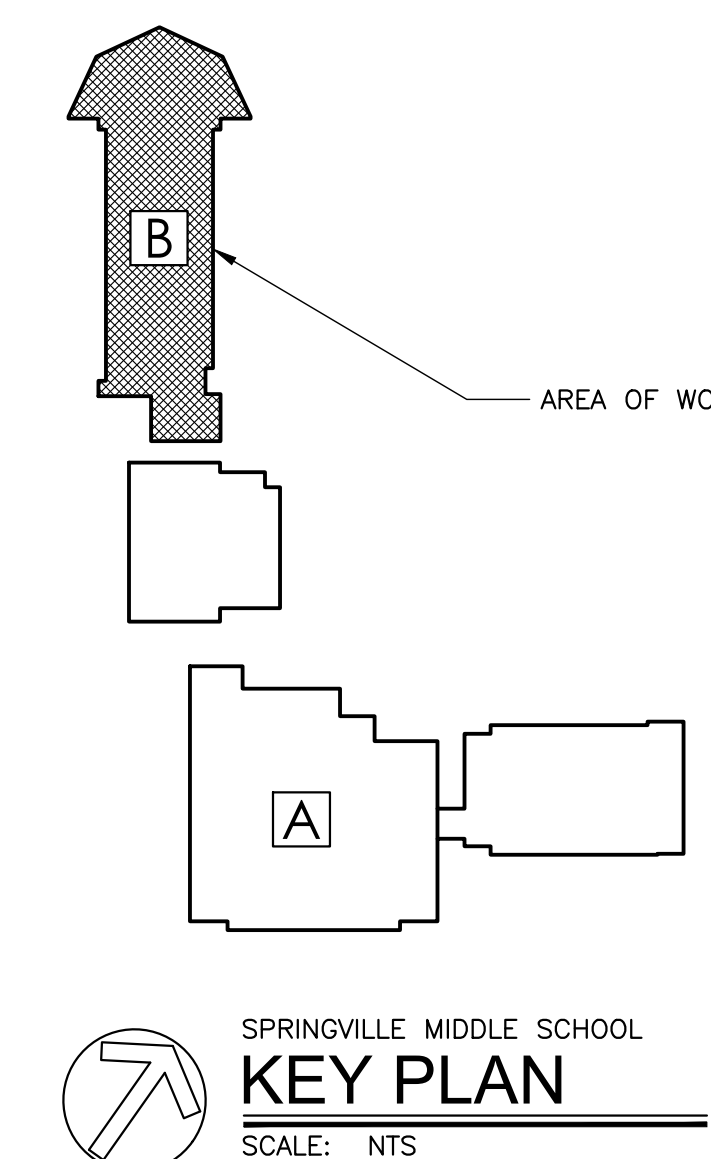

WINDOW REPAIR AND REPLACEMENTS FOR
ST. CLAIR COUNTY SCHOOLS
 PACKAGE 1: RAGLAND HIGH SCHOOL, SPRINGVILLE MIDDLE SCHOOL AND SPRINGVILLE HIGH SCHOOL
 1000 MAIN STREET, RAGLAND, ALABAMA 36131
 SPRINGVILLE MIDDLE SCHOOL, ALABAMA 35146
 6891 US HWY 11, SPRINGVILLE, ALABAMA 35146
 6225 US HWY 11, SPRINGVILLE, ALABAMA 35146
 ST. CLAIR COUNTY BOARD OF EDUCATION

SHEET TITLE:
 SPRINGVILLE MIDDLE SCHOOL
 AREA "B"
 MAIN LEVEL FLOOR PLAN

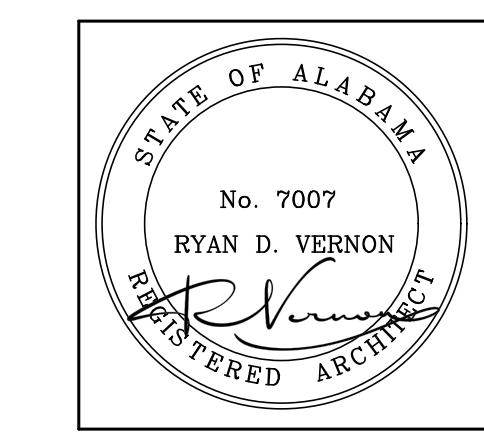

PROJECT MANAGER:	RYAN VERNON
DRAWN:	S. WILSON
DATE:	5-22-2026
REVISIONS	

JOB NO.	LAA-26-051-01
SHEET NO.	A2.8 8 OF 23

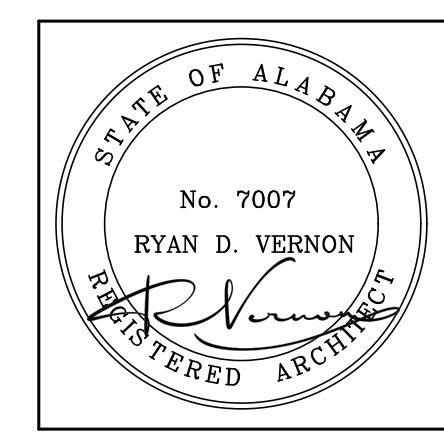

PROJECT MANAGER:	RYAN VERNON
DRAWN:	S. WILSON
DATE:	5-22-2026
REVISIONS	

JOB NO.	LAA-26-051-01
SHEET NO.	A2.9
	9 OF 23

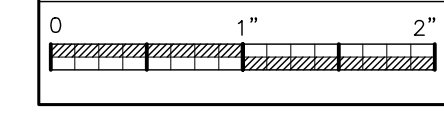

DEMOLITION NOTES

1. INCLUDE ALL SELECTIVE DEMOLITION WORK, AS REQUIRED TO PROVIDE NEW CONSTRUCTION, WHETHER INDICATED OR NOT.
2. GENERAL CONTRACTOR SHALL REMOVE ALL ABANDONED CONSTRUCTION. PROTECT ITEMS TO BE REMAIN, RELOCATED OR DESIGNATED SALVAGED.
3. CONTRACTOR SHALL PROTECT EXISTING CONSTRUCTION & SYSTEMS TO REMAIN AND CORRECT ANY DAMAGE RESULTING FROM SELECTIVE DEMOLITION WORK. PROTECT LIFE SAFETY SYSTEMS AND MAINTAIN OPERATIONAL.
4. SELECTIVELY REMOVE EXISTING CONSTRUCTION AS REQUIRED AND MAKE EXISTING CONDITIONS READY TO RECEIVE NEW WORK. PATCH AND/OR REPAIR EXISTING ADJACENT CONSTRUCTION TO REMAIN TO LIKE ORIGINAL.
5. CONTACT AND COORDINATE W/ ARCHITECT BEFORE REMOVING OR ALTERING ANY STRUCTURAL COMPONENTS.
6. COORDINATE WITH THE OWNER BEFORE REMOVING ANY SALVAGEABLE MATERIALS & EQUIPMENT.
7. DEMOLITION WORK SHALL NOT CHANGE THE INTEGRITY OF EXISTING STRUCTURE, TO REMAIN. ANY SUCH STRUCTURE WHICH HAS BEEN AFFECTED BY DEMOLITION WORK MUST BE CORRECTED TO ORIGINAL PERFORMANCE.
8. PATCH AND REPAIR ALL ADJACENT EXISTING FINISHES DAMAGED AS RESULT OF THE WORK; MATCH EXISTING FINISHES.
9. DO NOT REMOVE MORE WINDOWS THAN CAN BE REPLACED THE SAME DAY; MAINTAIN WEATHERTIGHTNESS & SECURITY SYSTEMATICALLY.

DEMOLITION LEGEND

---	EXISTING TO BE REMOVED
—	EXISTING TO REMAIN
◇	KEY NOTE SYMBOL (REFER TO CORRESPONDING NOTES)

TYPICAL DEMOLITION KEY NOTES

◇ 1	REMOVE THE EXISTING WINDOW SYSTEM AND ASSOCIATED CONSTRUCTION, PREP AS REQUIRED TO ACCEPT NEW WINDOW.
◇ 2	REMOVE THE EXISTING LOUVER SYSTEM AND ASSOCIATED CONSTRUCTION, PREP EXISTING OPENING AS REQUIRED TO ACCEPT NEW LOUVER.

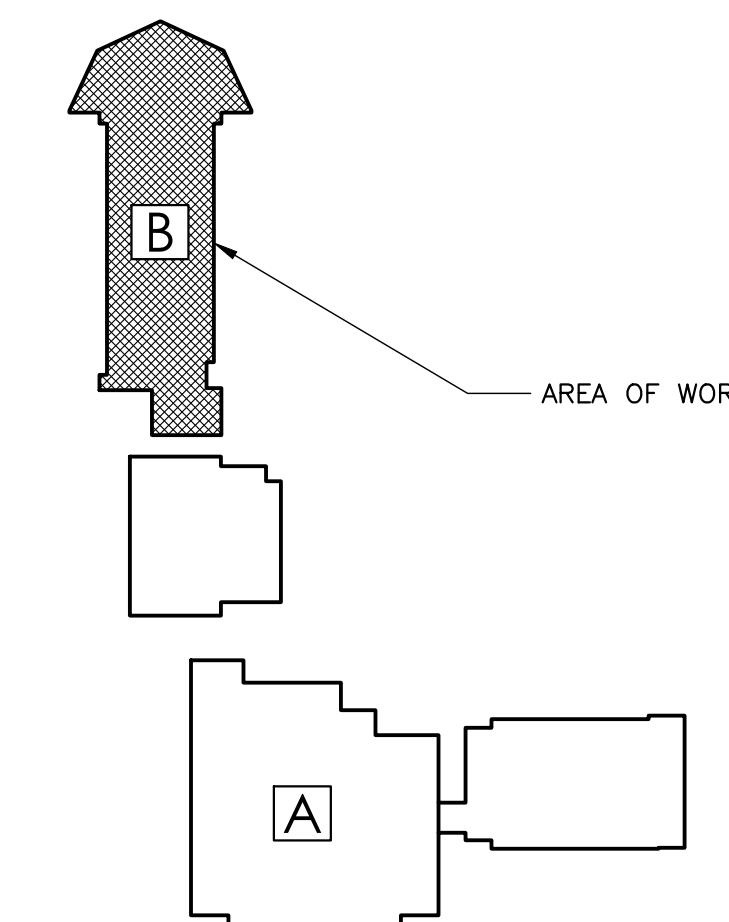
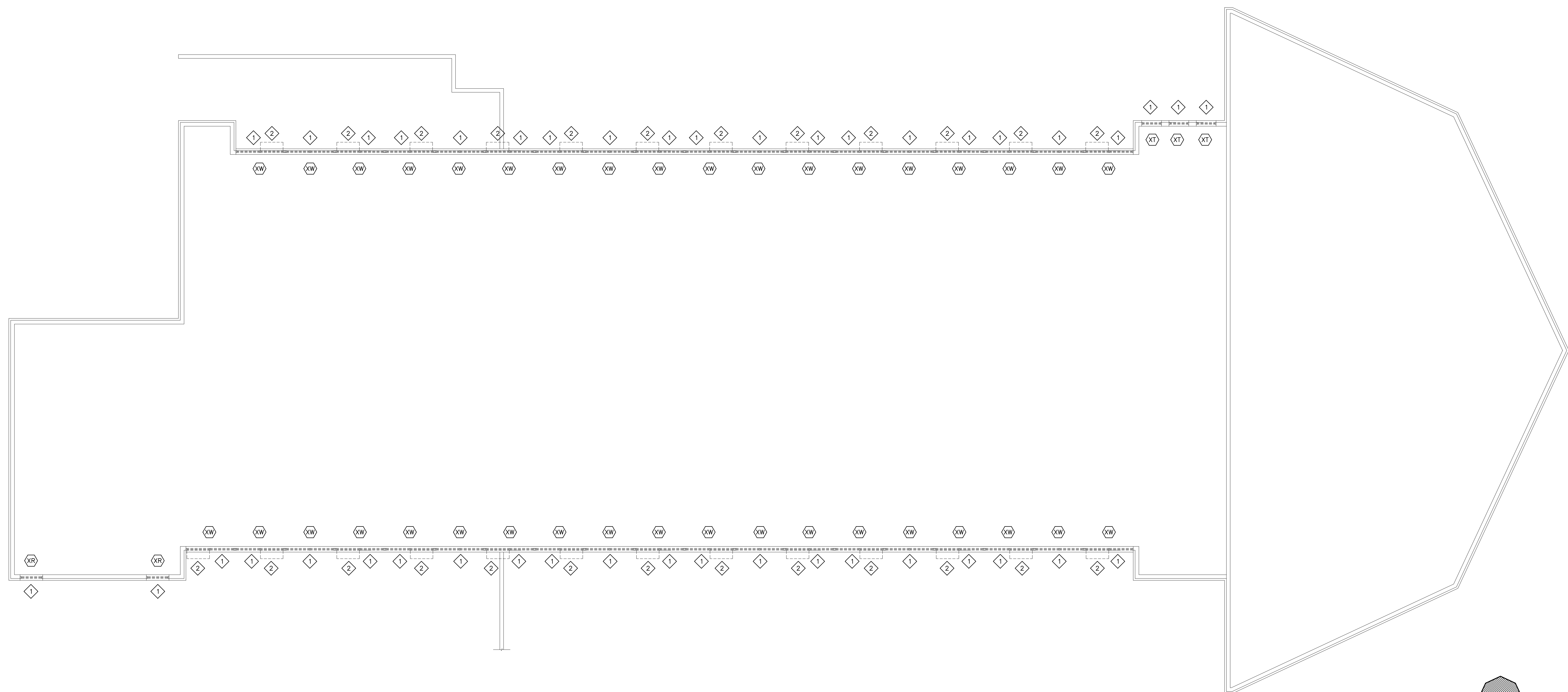

SPRINGVILLE MIDDLE SCHOOL
KEY PLAN
SCALE: NTS

1 SPRINGVILLE MIDDLE SCHOOL - AREA "B" UPPER LEVEL DEMO PLAN
SCALE: 1/8" = 1'-0"



SYMBOLS LEGEND

	NEW EXTERIOR REPLACEMENT WINDOW
	DETAIL MARK SHEET NUMBER
M.E.	MATCH EXISTING OPENINGS
F.V.	FIELD VERIFY
A.C.	EXISTING AIR CONDITIONER TO BE REMOVED STORED AND REINSTALLED INTO NEW WINDOW SYSTEM.

GENERAL NOTES

- FIELD VERIFY ALL EXISTING MASONRY OPENINGS, DIMENSIONS, AND CONDITIONS TO BE SUITABLE FOR AND RECEPTIVE OF NEW REPLACEMENT WINDOWS BEFORE FABRICATION.
- PATCH EXISTING ADJACENT CONSTRUCTION AS REQUIRED
- PROVIDE MULLIONS AND MULLION WRAPS AT ANY EXISTING STRUCTURAL COMPONENTS TO MATCH NEW WINDOW SYSTEM.
- INTERIOR FACE OF ENTIRE WINDOW WALL SHALL BE REPAINTED FOR A COMPLETE AND FINISHED APPEARANCE IF DAMAGES TO ADJACENT WALL PAINT FINISHED OCCUR. MATCH EXISTING WALL COLOR.
- EXISTING WINDOW TREATMENTS TO BE SELECTIVELY REMOVED, PROTECTED, AND REINSTALLED BY CONTRACTOR.
- WINDOW DEMOLITION WORK INCLUDES, BUT IS NOT LIMITED TO: REMOVAL OF EXISTING WINDOWS AND ASSOCIATED CONSTRUCTION AS REQUIRED TO PROVIDE ALL NEW CONSTRUCTION.
- NEW WINDOW REPLACEMENT WORK INCLUDES, BUT IS NOT LIMITED TO: NEW REPLACEMENT WINDOWS AND ASSOCIATED CONSTRUCTION, WINDOW, TRIM, PATCH, SEALANT, ADJUSTMENTS, PAINT, REPAIRS, FLASHING, MISCELLANEOUS MASONRY WORK, ROOF/WALL TIE-IN & WEATHER PROOFING, ETC. AS REQUIRED FOR A COMPLETE AND FINISHED WINDOW REPLACEMENT EFFORT.
- PERFORM WORK SYSTEMATICALLY AS REQUIRED TO CAUSE MINIMAL DISRUPTION WITH ON GOING LIBRARY OPERATIONS; COORDINATE WITH THE OWNER AS TO SCHEDULE AND WORK PHASING.
- MAINTAIN THE WORK AREA WEATHERTIGHT DURING THE COURSE OF THIS PROJECT.
- REPLACE ALL TRIM AND FINISHES TO MATCH ORIGINAL DESIGN.
- ALL NEW WINDOW REPLACEMENT WORK SHALL BE PROVIDED WEATHERTIGHT.
- PROTECT ALL EXISTING CONSTRUCTION, LANDSCAPING, SIDEWALKS, GROUNDS TO REMAIN AS REQUIRED AND CORRECT ANY DAMAGES TO MATCH ORIGINAL-LIKE CONDITIONS
- REMOVE, STORE, PROTECT, AND REINSTALL ALL EXISTING MECHANICAL THRU-WALL UNIT/BARD UNITS INTO NEW WINDOW SYSTEMS. MODIFY/EXTEND ALL CONDENSATE LINES, ELECTRICAL WIRING CONDUIT, AND OTHER ASSOCIATED CONSTRUCTIONS AS REQUIRED TO ACCOMMODATE NEW CONSTRUCTION.

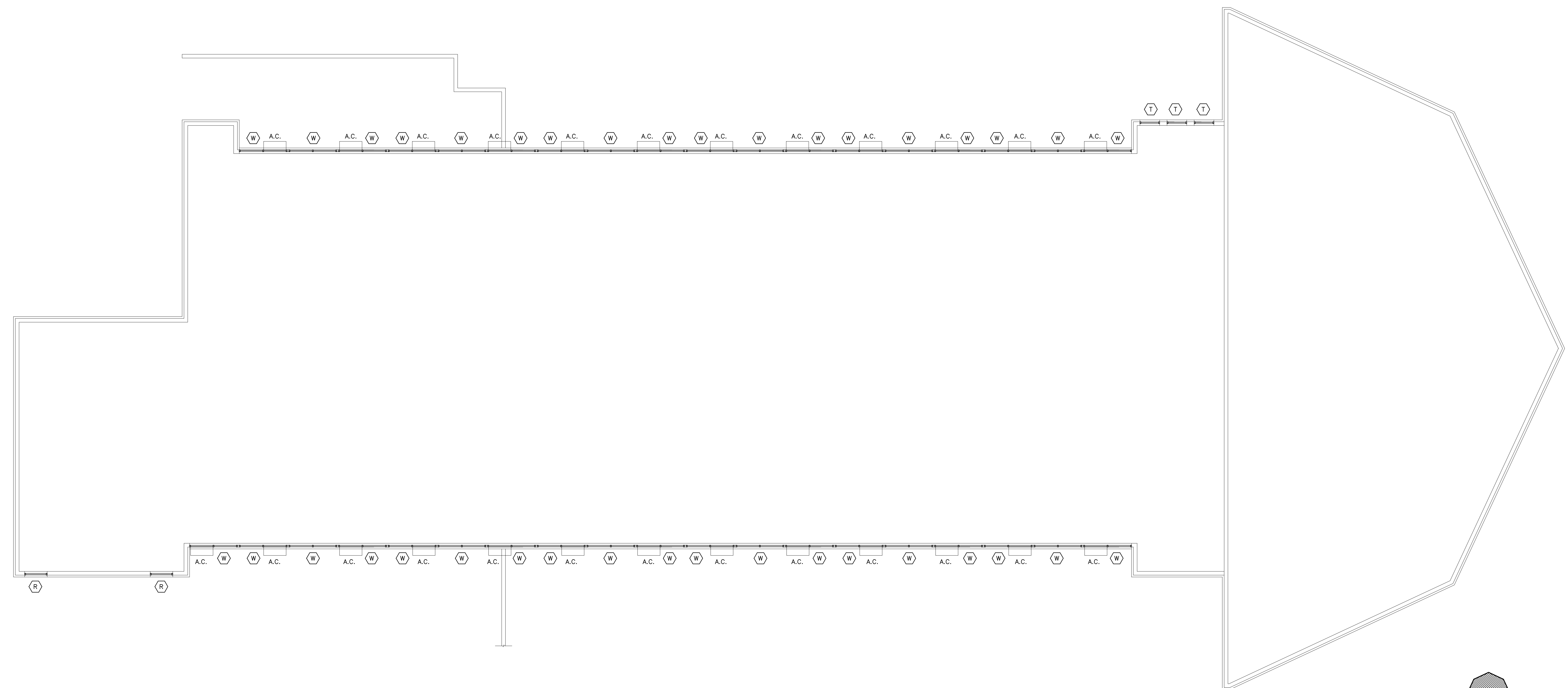

1 SPRINGVILLE MIDDLE SCHOOL - AREA "B" UPPER LEVEL FLOOR PLAN
SCALE: 1/8" = 1'-0"

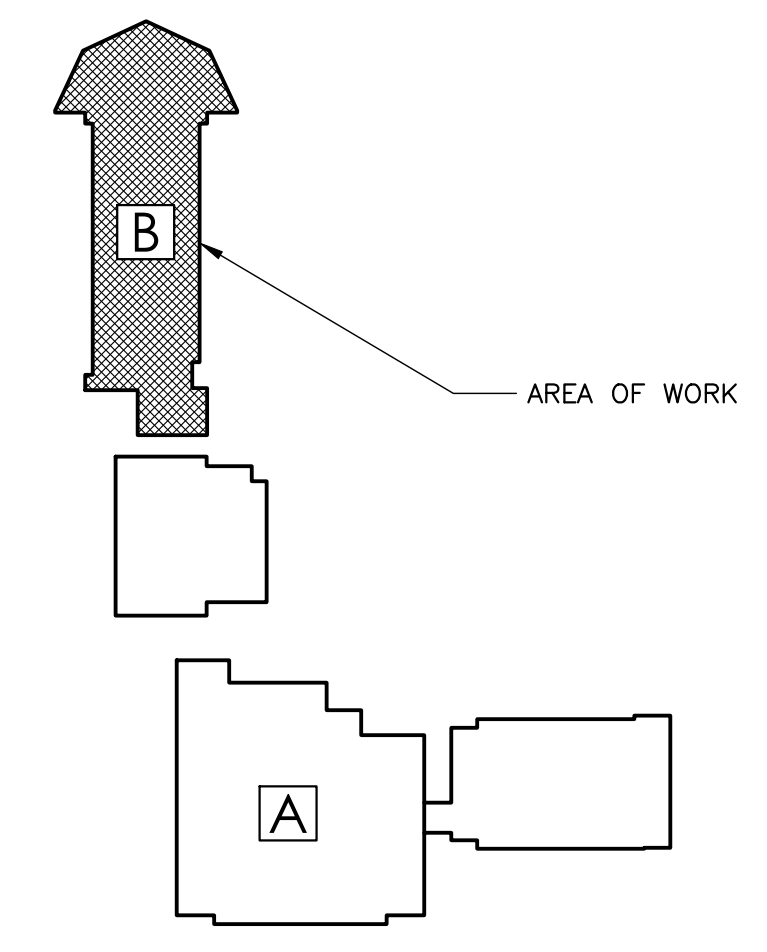

SPRINGVILLE MIDDLE SCHOOL
KEY PLAN
SCALE: NTS

WINDOW REPAIR AND REPLACEMENTS FOR
ST. CLAIR COUNTY SCHOOLS
PACKAGE 1: RAGLAND HIGH SCHOOL, SPRINGVILLE MIDDLE SCHOOL AND SPRINGVILLE HIGH SCHOOL
1000 MAIN STREET, RAGLAND, ALABAMA 36131
SPRINGVILLE MIDDLE SCHOOL, ALABAMA 35146
6891 US HWY 11, SPRINGVILLE, ALABAMA 35146
8225 US HWY 11, SPRINGVILLE, ALABAMA 35146
ST. CLAIR COUNTY BOARD OF EDUCATION

SHEET TITLE:
SPRINGVILLE MIDDLE SCHOOL
AREA "B"
UPPER LEVEL FLOOR PLAN

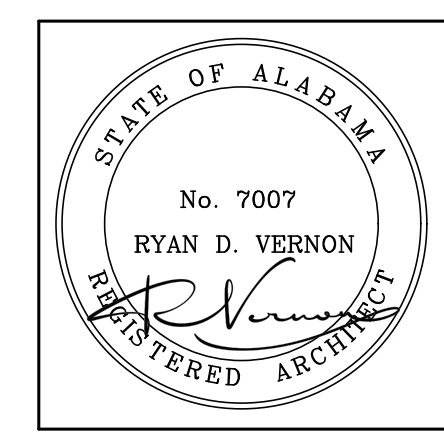

PROJECT MANAGER:
RYAN VERNON
DRAWN:
S. WILSON
DATE:
5-22-2026

REVISIONS

JOB NO.
LAA-26-051-01

SHEET NO.
A2.10
10 OF 23

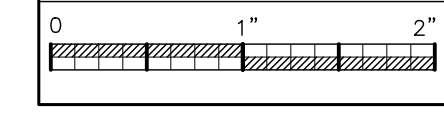

DEMOLITION LEGEND

----	EXISTING TO BE REMOVED
—	EXISTING TO REMAIN
◇	KEY NOTE SYMBOL (REFER TO CORRESPONDING NOTES)

TYPICAL DEMOLITION KEY NOTES

◇	REMOVE EXISTING WINDOW SYSTEM AND ASSOCIATED CONSTRUCTION; PROTECT ALL STRUCTURAL MULLIONS, PATCH AND REPAIR ADJACENT CONSTRUCTION AS REQUIRED.
◇	REMOVE THE EXISTING LOUVER SYSTEM AND ASSOCIATED CONSTRUCTION, PREP EXISTING OPENING AS REQUIRED TO ACCEPT NEW LOUVER.

DEMOLITION NOTES

1. INCLUDE ALL SELECTIVE DEMOLITION WORK, AS REQUIRED TO PROVIDE NEW CONSTRUCTION, WHETHER INDICATED OR NOT.
2. GENERAL CONTRACTOR SHALL REMOVE ALL ABANDONED CONSTRUCTION. PROTECT ITEMS TO BE REMAIN, RELOCATED OR DESIGNATED SALVAGED.
3. CONTRACTOR SHALL PROTECT EXISTING CONSTRUCTION & SYSTEMS TO REMAIN AND CORRECT ANY DAMAGE RESULTING FROM SELECTIVE DEMOLITION WORK. PROTECT LIFE SAFETY SYSTEMS AND MAINTAIN OPERATIONAL.
4. SELECTIVELY REMOVE EXISTING CONSTRUCTION AS REQUIRED AND MAKE EXISTING CONDITIONS READY TO RECEIVE NEW WORK. PATCH AND/OR REPAIR EXISTING ADJACENT CONSTRUCTION TO REMAIN TO LIKE ORIGINAL.
5. CONTACT AND COORDINATE W/ ARCHITECT BEFORE REMOVING OR ALTERING ANY STRUCTURAL COMPONENTS.
6. COORDINATE WITH THE OWNER BEFORE REMOVING ANY SALVAGEABLE MATERIALS & EQUIPMENT.
7. DEMOLITION WORK SHALL NOT CHANGE THE INTEGRITY OF EXISTING STRUCTURE, TO REMAIN. ANY SUCH STRUCTURE WHICH HAS BEEN AFFECTED BY DEMOLITION WORK MUST BE CORRECTED TO ORIGINAL PERFORMANCE.
8. PATCH AND REPAIR ALL ADJACENT EXISTING FINISHES DAMAGED AS RESULT OF THE WORK; MATCH EXISTING FINISHES.
9. DO NOT REMOVE MORE WINDOWS THAN CAN BE REPLACED THE SAME DAY; MAINTAIN WEATHERTIGHTNESS & SECURITY SYSTEMATICALLY.

GENERAL NOTES

1. FIELD VERIFY ALL EXISTING MASONRY OPENINGS, DIMENSIONS, AND CONDITIONS TO BE SUITABLE FOR AND RECEPTIVE OF NEW REPLACEMENT WINDOWS BEFORE FABRICATION.
2. PATCH EXISTING ADJACENT CONSTRUCTION AS REQUIRED
3. PROVIDE MULLIONS AND MULLION WRAPS AT ANY EXISTING STRUCTURAL COMPONENTS TO MATCH NEW WINDOW SYSTEM.
4. INTERIOR FACE OF ENTIRE WINDOW WALL SHALL BE REPAINTED FOR A COMPLETE AND FINISHED APPEARANCE IF DAMAGES TO ADJACENT WALL PAINT FINISHED OCCUR. MATCH EXISTING WALL COLOR.
5. EXISTING WINDOW TREATMENTS TO BE SELECTIVELY REMOVED, PROTECTED, AND REINSTALLED BY CONTRACTOR.
6. WINDOW DEMOLITION WORK INCLUDES, BUT IS NOT LIMITED TO: REMOVAL OF EXISTING WINDOWS AND ASSOCIATED CONSTRUCTION AS REQUIRED TO PROVIDE ALL NEW CONSTRUCTION.
7. NEW WINDOW REPLACEMENT WORK INCLUDES, BUT IS NOT LIMITED TO: NEW REPLACEMENT WINDOWS AND ASSOCIATED CONSTRUCTION, WINDOW, TRIM, PATCH, SEALANT, ADJUSTMENTS, PAINT, REPAIRS, FLASHING, MISCELLANEOUS MASONRY WORK, ROOF/WALL TIE-IN & WEATHER PROOFING, ETC. AS REQUIRED FOR A COMPLETE AND FINISHED WINDOW REPLACEMENT EFFORT.
8. PERFORM WORK SYSTEMATICALLY AS REQUIRED TO CAUSE MINIMAL DISRUPTION WITH ON GOING LIBRARY OPERATIONS; COORDINATE WITH THE OWNER AS TO SCHEDULE AND WORK PHASING.
9. MAINTAIN THE WORK AREA WEATHERTIGHT DURING THE COURSE OF THIS PROJECT.
10. REPLACE ALL TRIM AND FINISHES TO MATCH ORIGINAL DESIGN.
11. ALL NEW WINDOW REPLACEMENT WORK SHALL BE PROVIDED WEATHERTIGHT.
12. PROTECT ALL EXISTING CONSTRUCTION, LANDSCAPING, SIDEWALKS, GROUNDS TO REMAIN AS REQUIRED AND CORRECT ANY DAMAGES TO MATCH ORIGINAL-LIKE CONDITIONS
13. REMOVE, STORE, PROTECT, AND REINSTALL ALL EXISTING MECHANICAL THRU-WALL UNIT/BARD UNITS INTO NEW WINDOW SYSTEMS, MODIFY/EXTEND ALL CONDENSATE LINES, ELECTRICAL WIRING CONDUIT, AND OTHER ASSOCIATED CONSTRUCTIONS AS REQUIRED TO ACCOMMODATE NEW CONSTRUCTION.

SYMBOLS LEGEND

◇	NEW EXTERIOR REPLACEMENT WINDOW
◇	DETAIL MARK SHEET NUMBER
M.E.	MATCH EXISTING OPENINGS
F.V.	FIELD VERIFY
A.C.	EXISTING AIR CONDITIONER TO BE REMOVED STORED AND REINSTALLED INTO NEW WINDOW SYSTEM.

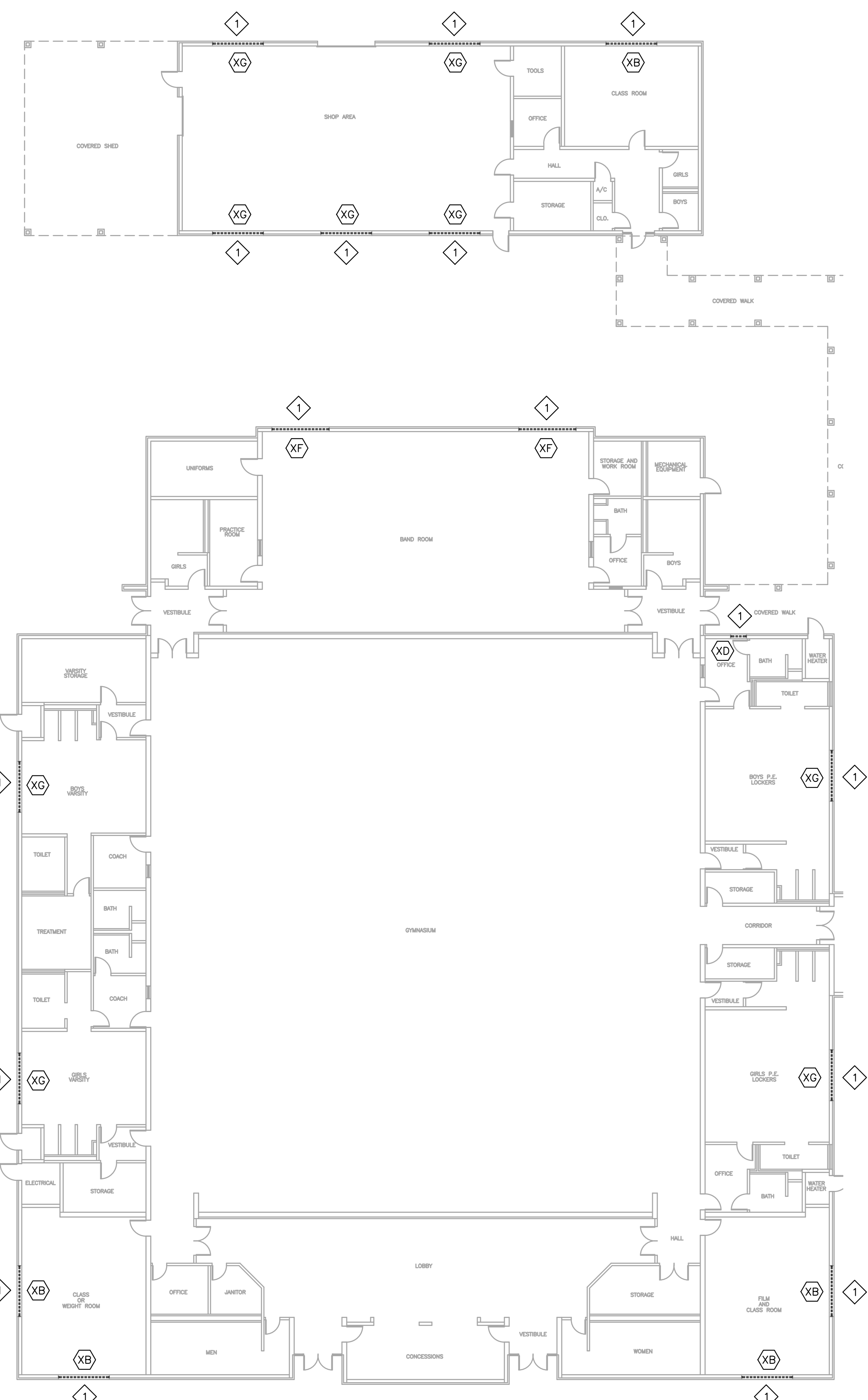

1 AREA "A" DEMO PLAN
SCALE: 1/16" = 1'-0"

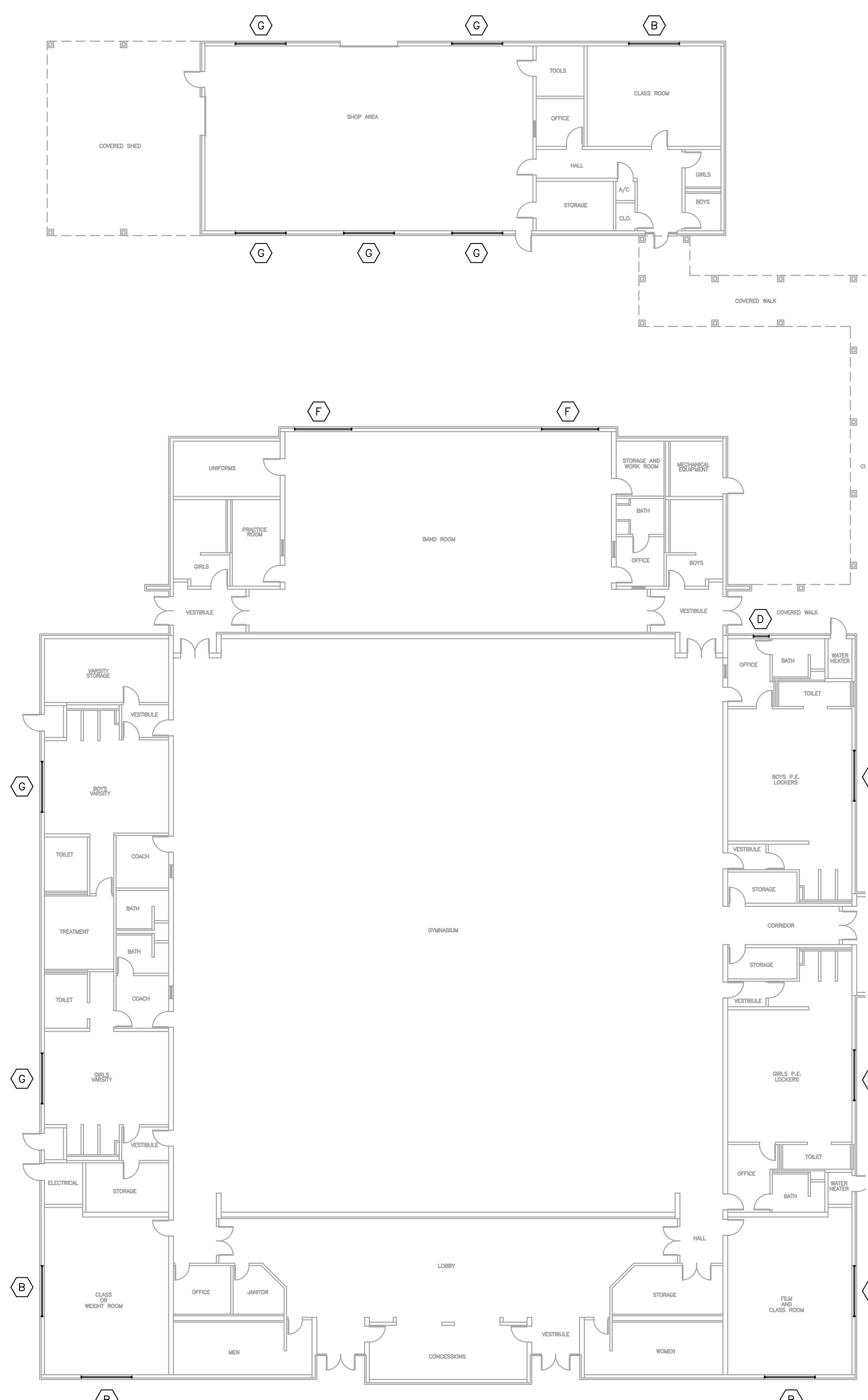

2 AREA "A" FLOOR PLAN
SCALE: 1/16" = 1'-0"

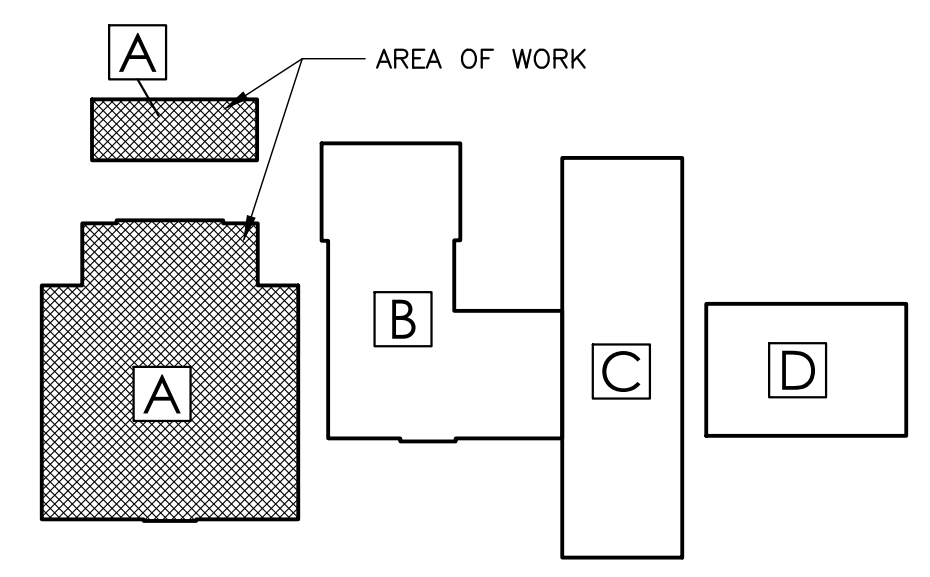

KEY PLAN
SPRINGVILLE HIGH SCHOOL

DEMOLITION LEGEND

----	EXISTING TO BE REMOVED
—	EXISTING TO REMAIN
◇	KEY NOTE SYMBOL (REFER TO CORRESPONDING NOTES)

TYPICAL DEMOLITION KEY NOTES

1	REMOVE EXISTING WINDOW SYSTEM AND ASSOCIATED CONSTRUCTION; PROTECT ALL STRUCTURAL MULLIONS, PATCH AND REPAIR ADJACENT CONSTRUCTION AS REQUIRED.
2	REMOVE THE EXISTING LOUVER SYSTEM AND ASSOCIATED CONSTRUCTION, PREP EXISTING OPENING AS REQUIRED TO ACCEPT NEW LOUVER.

DEMOLITION NOTES

1. INCLUDE ALL SELECTIVE DEMOLITION WORK, AS REQUIRED TO PROVIDE NEW CONSTRUCTION, WHETHER INDICATED OR NOT.
2. GENERAL CONTRACTOR SHALL REMOVE ALL ABANDONED CONSTRUCTION. PROTECT ITEMS TO BE REMAIN, RELOCATED OR DESIGNATED SALVAGED.
3. CONTRACTOR SHALL PROTECT EXISTING CONSTRUCTION & SYSTEMS TO REMAIN AND CORRECT ANY DAMAGE RESULTING FROM SELECTIVE DEMOLITION WORK. PROTECT LIFE SAFETY SYSTEMS AND MAINTAIN OPERATIONAL.
4. SELECTIVELY REMOVE EXISTING CONSTRUCTION AS REQUIRED AND MAKE EXISTING CONDITIONS READY TO RECEIVE NEW WORK. PATCH AND/OR REPAIR EXISTING ADJACENT CONSTRUCTION TO REMAIN TO LIKE ORIGINAL.
5. CONTACT AND COORDINATE W/ ARCHITECT BEFORE REMOVING OR ALTERING ANY STRUCTURAL COMPONENTS.
6. COORDINATE WITH THE OWNER BEFORE REMOVING ANY SALVAGEABLE MATERIALS & EQUIPMENT.
7. DEMOLITION WORK SHALL NOT CHANGE THE INTEGRITY OF EXISTING STRUCTURE, TO REMAIN. ANY SUCH STRUCTURE WHICH HAS BEEN AFFECTED BY DEMOLITION WORK MUST BE CORRECTED TO ORIGINAL PERFORMANCE.
8. PATCH AND REPAIR ALL ADJACENT EXISTING FINISHES DAMAGED AS RESULT OF THE WORK; MATCH EXISTING FINISHES.
9. DO NOT REMOVE MORE WINDOWS THAN CAN BE REPLACED THE SAME DAY; MAINTAIN WEATHERTIGHTNESS & SECURITY SYSTEMATICALLY.

GENERAL NOTES

1. FIELD VERIFY ALL EXISTING MASONRY OPENINGS, DIMENSIONS, AND CONDITIONS TO BE SUITABLE FOR AND RECEPTIVE OF NEW REPLACEMENT WINDOWS BEFORE FABRICATION.
2. PATCH EXISTING ADJACENT CONSTRUCTION AS REQUIRED
3. PROVIDE MULLIONS AND MULLION WRAPS AT ANY EXISTING STRUCTURAL COMPONENTS TO MATCH NEW WINDOW SYSTEM.
4. INTERIOR FACE OF ENTIRE WINDOW WALL SHALL BE REPAINTED FOR A COMPLETE AND FINISHED APPEARANCE IF DAMAGES TO ADJACENT WALL PAINT FINISHED OCCUR. MATCH EXISTING WALL COLOR.
5. EXISTING WINDOW TREATMENTS TO BE SELECTIVELY REMOVED, PROTECTED, AND REINSTALLED BY CONTRACTOR.
6. WINDOW DEMOLITION WORK INCLUDES, BUT IS NOT LIMITED TO: REMOVAL OF EXISTING WINDOWS AND ASSOCIATED CONSTRUCTION AS REQUIRED TO PROVIDE ALL NEW CONSTRUCTION.
7. NEW WINDOW REPLACEMENT WORK INCLUDES, BUT IS NOT LIMITED TO: NEW REPLACEMENT WINDOWS AND ASSOCIATED CONSTRUCTION, WINDOW, TRIM, PATCH, SEALANT, ADJUSTMENTS, PAINT, REPAIRS, FLASHING, MISCELLANEOUS MASONRY WORK, ROOF/WALL TIE-IN & WEATHER PROOFING, ETC. AS REQUIRED FOR A COMPLETE AND FINISHED WINDOW REPLACEMENT EFFORT.
8. PERFORM WORK SYSTEMATICALLY AS REQUIRED TO CAUSE MINIMAL DISRUPTION WITH ON GOING LIBRARY OPERATIONS; COORDINATE WITH THE OWNER AS TO SCHEDULE AND WORK PHASING.
9. MAINTAIN THE WORK AREA WEATHERTIGHT DURING THE COURSE OF THIS PROJECT.
10. REPLACE ALL TRIM AND FINISHES TO MATCH ORIGINAL DESIGN.
11. ALL NEW WINDOW REPLACEMENT WORK SHALL BE PROVIDED WEATHERTIGHT.
12. PROTECT ALL EXISTING CONSTRUCTION, LANDSCAPING, SIDEWALKS, GROUNDS TO REMAIN AS REQUIRED AND CORRECT ANY DAMAGES TO MATCH ORIGINAL-LIKE CONDITIONS
13. REMOVE, STORE, PROTECT, AND REINSTALL ALL EXISTING MECHANICAL THRU-WALL UNIT/BARD UNITS INTO NEW WINDOW SYSTEMS, MODIFY/EXTEND ALL CONDENSATE LINES, ELECTRICAL WIRING CONDUIT, AND OTHER ASSOCIATED CONSTRUCTIONS AS REQUIRED TO ACCOMMODATE NEW CONSTRUCTION.

SYMBOLS LEGEND

◇	NEW EXTERIOR REPLACEMENT WINDOW
1 AT	DETAIL MARK SHEET NUMBER
M.E.	MATCH EXISTING OPENINGS
F.V.	FIELD VERIFY
A.C.	EXISTING AIR CONDITIONER TO BE REMOVED STORED AND REINSTALLED INTO NEW WINDOW SYSTEM.

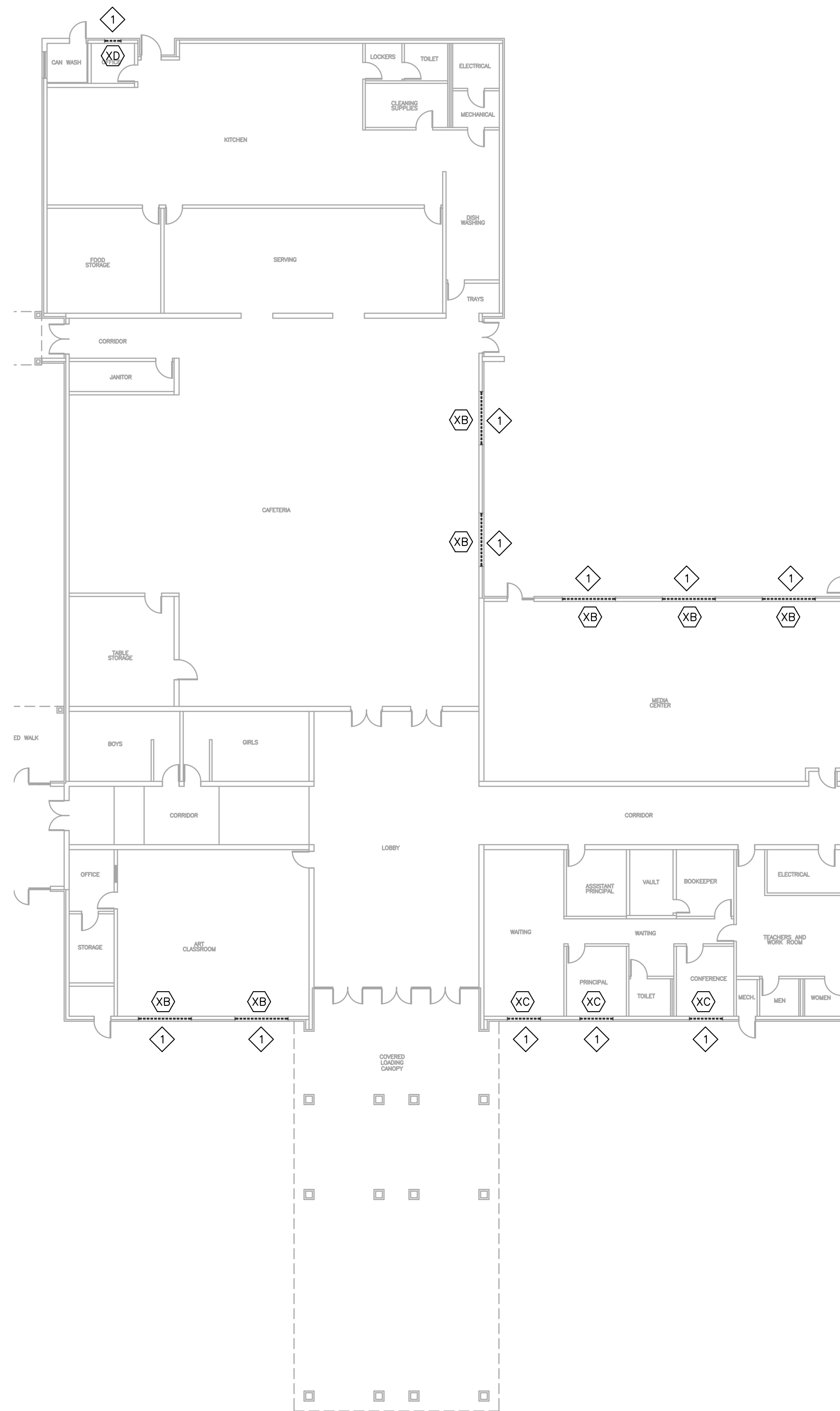

1 AREA "B" DEMO PLAN
SCALE: 1/16" = 1'-0"

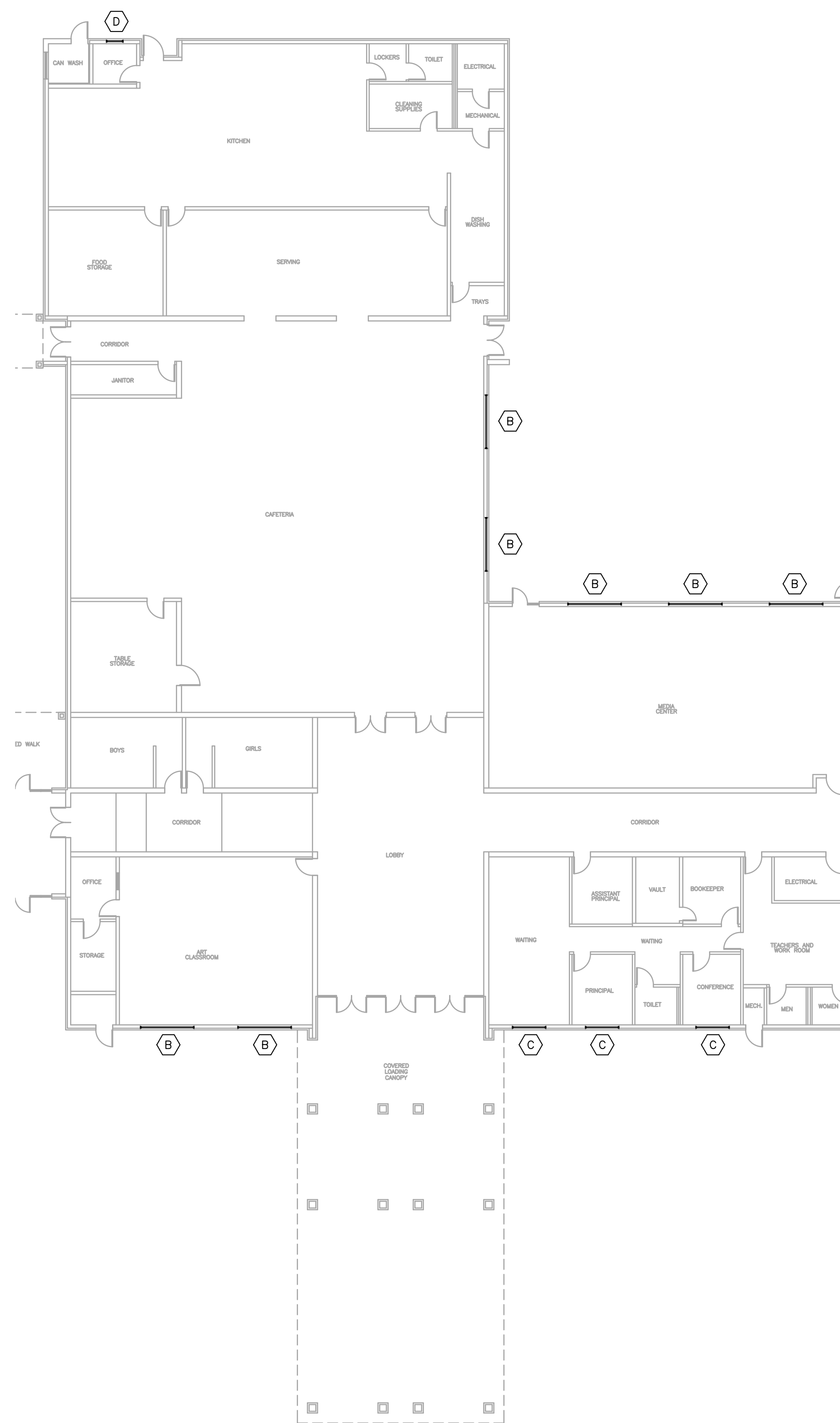

2 AREA "B" FLOOR PLAN
SCALE: 1/16" = 1'-0"

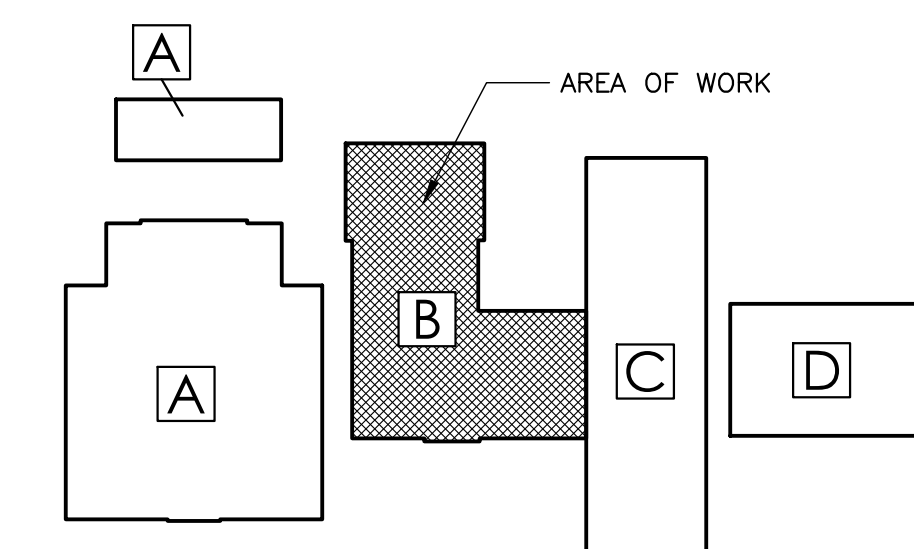

KEY PLAN
SPRINGVILLE HIGH SCHOOL

DEMOLITION LEGEND	
----	EXISTING TO BE REMOVED
---	EXISTING TO REMAIN
◇	KEY NOTE SYMBOL (REFER TO CORRESPONDING NOTES)

TYPICAL DEMOLITION KEY NOTES	
◇	REMOVE EXISTING WINDOW SYSTEM AND ASSOCIATED CONSTRUCTION; PROTECT ALL STRUCTURAL MULLIONS, PATCH AND REPAIR ADJACENT CONSTRUCTION AS REQUIRED.
◇	REMOVE THE EXISTING LOUVER SYSTEM AND ASSOCIATED CONSTRUCTION, PREP EXISTING OPENING AS REQUIRED TO ACCEPT NEW LOUVER.

DEMOLITION NOTES	
1.	INCLUDE ALL SELECTIVE DEMOLITION WORK, AS REQUIRED TO PROVIDE NEW CONSTRUCTION, WHETHER INDICATED OR NOT.
2.	GENERAL CONTRACTOR SHALL REMOVE ALL ABANDONED CONSTRUCTION. PROTECT ITEMS TO BE REMAIN, RELOCATED OR DESIGNATED SALVAGED.
3.	CONTRACTOR SHALL PROTECT EXISTING CONSTRUCTION & SYSTEMS TO REMAIN AND CORRECT ANY DAMAGE RESULTING FROM SELECTIVE DEMOLITION WORK. PROTECT LIFE SAFETY SYSTEMS AND MAINTAIN OPERATIONAL.
4.	SELECTIVELY REMOVE EXISTING CONSTRUCTION AS REQUIRED AND MAKE EXISTING CONDITIONS READY TO RECEIVE NEW WORK. PATCH AND/OR REPAIR EXISTING ADJACENT CONSTRUCTION TO REMAIN TO LIKE ORIGINAL.
5.	CONTACT AND COORDINATE W/ ARCHITECT BEFORE REMOVING OR ALTERING ANY STRUCTURAL COMPONENTS.
6.	COORDINATE WITH THE OWNER BEFORE REMOVING ANY SALVAGEABLE MATERIALS & EQUIPMENT.
7.	DEMOLITION WORK SHALL NOT CHANGE THE INTEGRITY OF EXISTING STRUCTURE, TO REMAIN. ANY SUCH STRUCTURE WHICH HAS BEEN AFFECTED BY DEMOLITION WORK MUST BE CORRECTED TO ORIGINAL PERFORMANCE.
8.	PATCH AND REPAIR ALL ADJACENT EXISTING FINISHES DAMAGED AS RESULT OF THE WORK; MATCH EXISTING FINISHES.
9.	DO NOT REMOVE MORE WINDOWS THAN CAN BE REPLACED THE SAME DAY; MAINTAIN WEATHERTIGHTNESS & SECURITY SYSTEMATICALLY.

GENERAL NOTES	
1.	FIELD VERIFY ALL EXISTING MASONRY OPENINGS, DIMENSIONS, AND CONDITIONS TO BE SUITABLE FOR AND RECEPTIVE OF NEW REPLACEMENT WINDOWS BEFORE FABRICATION.
2.	PATCH EXISTING ADJACENT CONSTRUCTION AS REQUIRED
3.	PROVIDE MULLIONS AND MULLION WRAPS AT ANY EXISTING STRUCTURAL COMPONENTS TO MATCH NEW WINDOW SYSTEM.
4.	INTERIOR FACE OF ENTIRE WINDOW WALL SHALL BE REPAINTED FOR A COMPLETE AND FINISHED APPEARANCE IF DAMAGES TO ADJACENT WALL PAINT FINISHED OCCUR. MATCH EXISTING WALL COLOR.
5.	EXISTING WINDOW TREATMENTS TO BE SELECTIVELY REMOVED, PROTECTED, AND REINSTALLED BY CONTRACTOR.
6.	WINDOW DEMOLITION WORK INCLUDES, BUT IS NOT LIMITED TO: REMOVAL OF EXISTING WINDOWS AND ASSOCIATED CONSTRUCTION AS REQUIRED TO PROVIDE ALL NEW CONSTRUCTION.
7.	NEW WINDOW REPLACEMENT WORK INCLUDES, BUT IS NOT LIMITED TO: NEW REPLACEMENT WINDOWS AND ASSOCIATED CONSTRUCTION, WINDOW, TRIM, PATCH, SEALANT, ADJUSTMENTS, PAINT, REPAIRS, FLASHING, MISCELLANEOUS MASONRY WORK, ROOF/WALL TIE-IN & WEATHER PROOFING, ETC. AS REQUIRED FOR A COMPLETE AND FINISHED WINDOW REPLACEMENT EFFORT.
8.	PERFORM WORK SYSTEMATICALLY AS REQUIRED TO CAUSE MINIMAL DISRUPTION WITH ON GOING LIBRARY OPERATIONS; COORDINATE WITH THE OWNER AS TO SCHEDULE AND WORK PHASING.
9.	MAINTAIN THE WORK AREA WEATHERTIGHT DURING THE COURSE OF THIS PROJECT.
10.	REPLACE ALL TRIM AND FINISHES TO MATCH ORIGINAL DESIGN.
11.	ALL NEW WINDOW REPLACEMENT WORK SHALL BE PROVIDED WEATHERTIGHT.
12.	PROTECT ALL EXISTING CONSTRUCTION, LANDSCAPING, SIDEWALKS, GROUNDS TO REMAIN AS REQUIRED AND CORRECT ANY DAMAGES TO MATCH ORIGINAL-LIKE CONDITIONS
13.	REMOVE, STORE, PROTECT, AND REINSTALL ALL EXISTING MECHANICAL THRU-WALL UNIT/BARD UNITS INTO NEW WINDOW SYSTEMS, MODIFY/EXTEND ALL CONDENSATE LINES, ELECTRICAL WIRING CONDUIT, AND OTHER ASSOCIATED CONSTRUCTIONS AS REQUIRED TO ACCOMMODATE NEW CONSTRUCTION.

SYMBOLS LEGEND	
◇	NEW EXTERIOR REPLACEMENT WINDOW
⊕	DETAIL MARK SHEET NUMBER
M.E.	MATCH EXISTING OPENINGS
F.V.	FIELD VERIFY
A.C.	EXISTING AIR CONDITIONER TO BE REMOVED STORED AND REINSTALLED INTO NEW WINDOW SYSTEM.

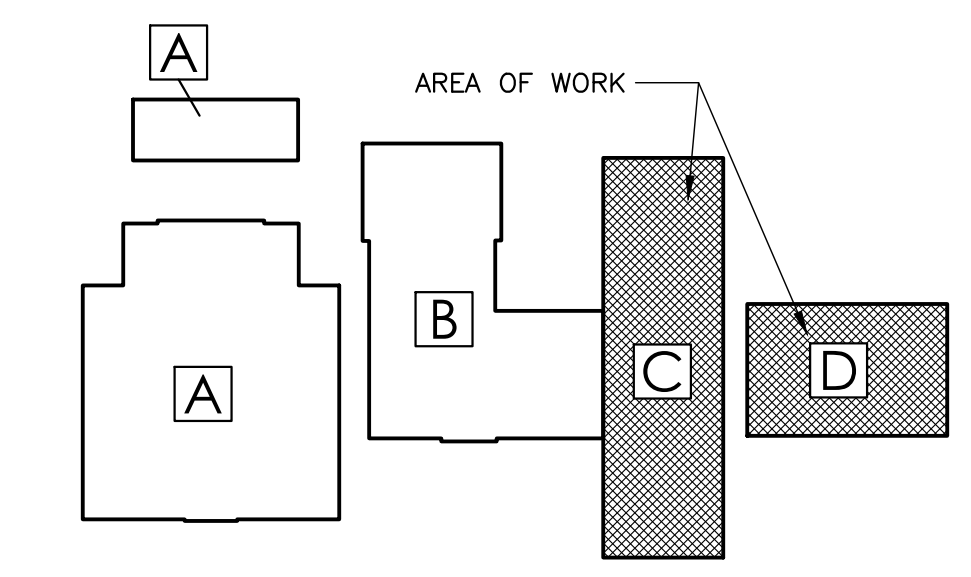
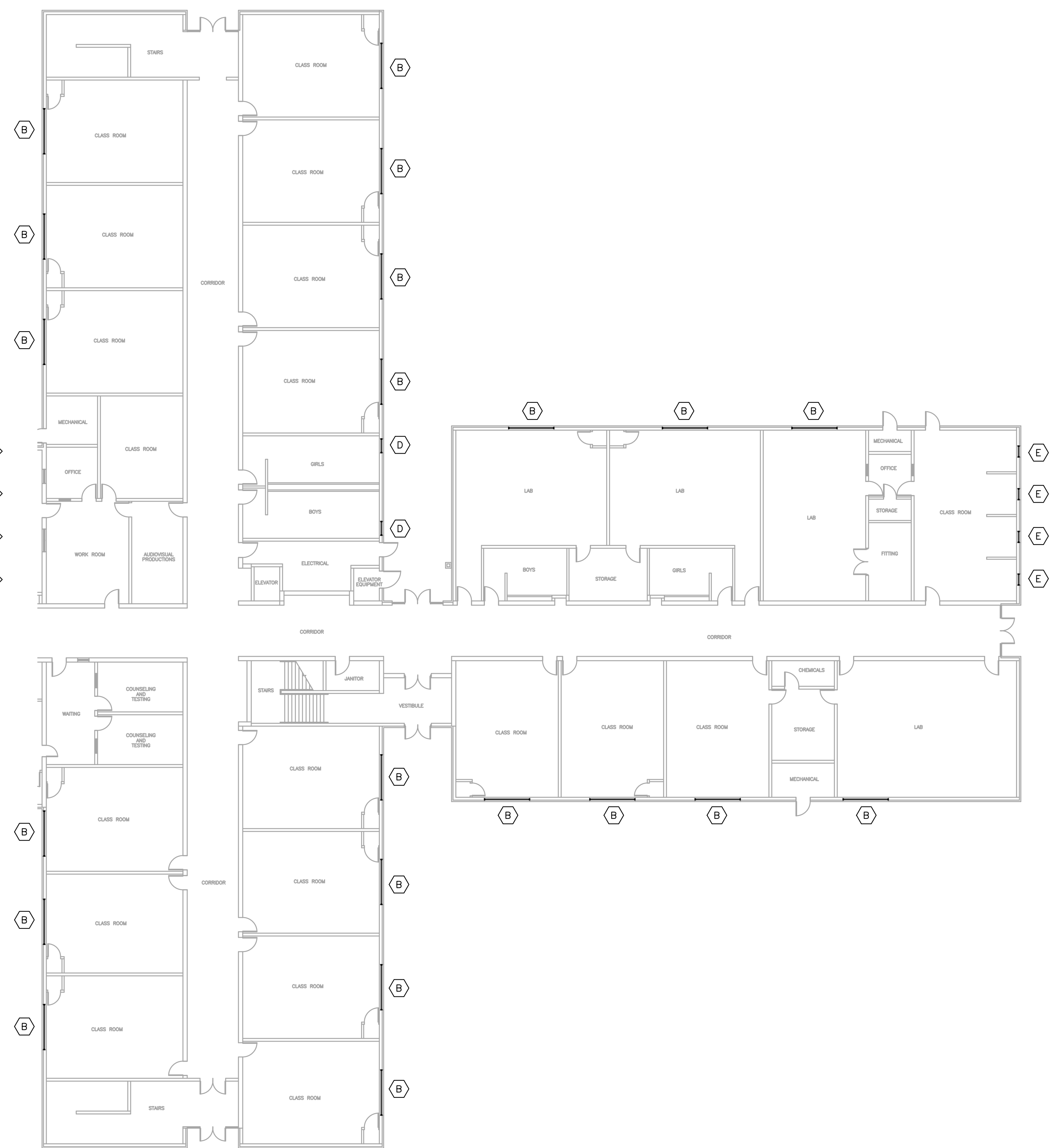
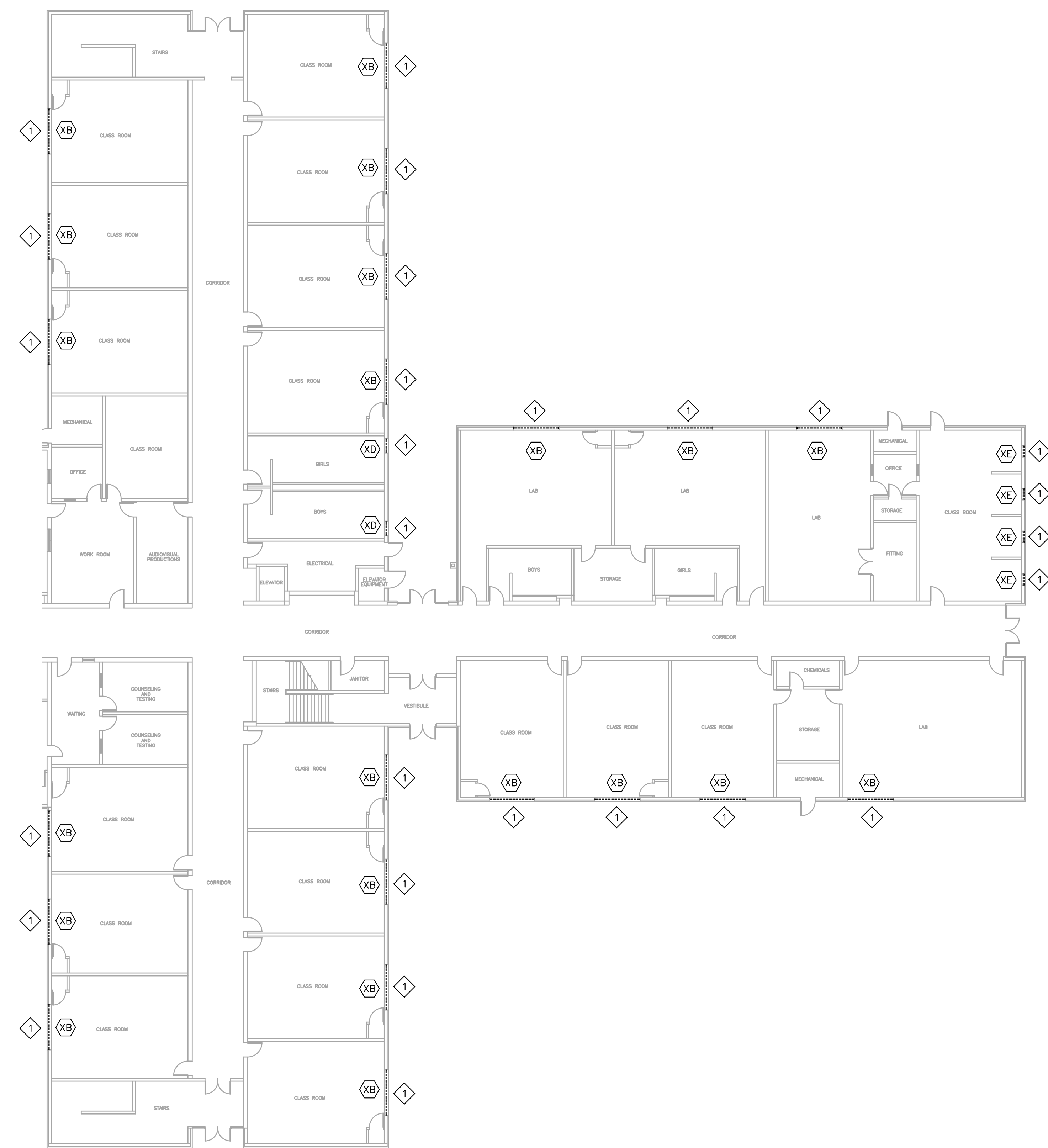

1 AREA "C" AND "D" MAIN LEVEL DEMO PLAN
SCALE: 1/16" = 1'-0"

2 AREA "C" AND "D" MAIN LEVEL FLOOR PLAN
SCALE: 1/16" = 1'-0"

KEY PLAN
SPRINGVILLE HIGH SCHOOL

TYPICAL DEMOLITION KEY NOTES

1	REMOVE EXISTING WINDOW SYSTEM AND ASSOCIATED CONSTRUCTION; PROTECT ALL STRUCTURAL MULLIONS, PATCH AND REPAIR ADJACENT CONSTRUCTION AS REQUIRED.
2	REMOVE THE EXISTING LOUVER SYSTEM AND ASSOCIATED CONSTRUCTION, PREP EXISTING OPENING AS REQUIRED TO ACCEPT NEW LOUVER.

DEMOLITION LEGEND

----	EXISTING TO BE REMOVED
---	EXISTING TO REMAIN
◇	KEY NOTE SYMBOL (REFER TO CORRESPONDING NOTES)

DEMOLITION NOTES

1. INCLUDE ALL SELECTIVE DEMOLITION WORK, AS REQUIRED TO PROVIDE NEW CONSTRUCTION, WHETHER INDICATED OR NOT.
2. GENERAL CONTRACTOR SHALL REMOVE ALL ABANDONED CONSTRUCTION. PROTECT ITEMS TO BE REMAIN, RELOCATED OR DESIGNATED SALVAGED.
3. CONTRACTOR SHALL PROTECT EXISTING CONSTRUCTION & SYSTEMS TO REMAIN AND CORRECT ANY DAMAGE RESULTING FROM SELECTIVE DEMOLITION WORK. PROTECT LIFE SAFETY SYSTEMS AND MAINTAIN OPERATIONAL.
4. SELECTIVELY REMOVE EXISTING CONSTRUCTION AS REQUIRED AND MAKE EXISTING CONDITIONS READY TO RECEIVE NEW WORK. PATCH AND/OR REPAIR EXISTING ADJACENT CONSTRUCTION TO REMAIN TO LIKE ORIGINAL.
5. CONTACT AND COORDINATE W/ ARCHITECT BEFORE REMOVING OR ALTERING ANY STRUCTURAL COMPONENTS.
6. COORDINATE WITH THE OWNER BEFORE REMOVING ANY SALVAGEABLE MATERIALS & EQUIPMENT.
7. DEMOLITION WORK SHALL NOT CHANGE THE INTEGRITY OF EXISTING STRUCTURE, TO REMAIN. ANY SUCH STRUCTURE WHICH HAS BEEN AFFECTED BY DEMOLITION WORK MUST BE CORRECTED TO ORIGINAL PERFORMANCE.
8. PATCH AND REPAIR ALL ADJACENT EXISTING FINISHES DAMAGED AS RESULT OF THE WORK; MATCH EXISTING FINISHES.
9. DO NOT REMOVE MORE WINDOWS THAN CAN BE REPLACED THE SAME DAY; MAINTAIN WEATHERTIGHTNESS & SECURITY SYSTEMATICALLY.

GENERAL NOTES

1. FIELD VERIFY ALL EXISTING MASONRY OPENINGS, DIMENSIONS, AND CONDITIONS TO BE SUITABLE FOR AND RECEPTIVE OF NEW REPLACEMENT WINDOWS BEFORE FABRICATION.
2. PATCH EXISTING ADJACENT CONSTRUCTION AS REQUIRED
3. PROVIDE MULLIONS AND MULLION WRAPS AT ANY EXISTING STRUCTURAL COMPONENTS TO MATCH NEW WINDOW SYSTEM.
4. INTERIOR FACE OF ENTIRE WINDOW WALL SHALL BE REPAINTED FOR A COMPLETE AND FINISHED APPEARANCE IF DAMAGES TO ADJACENT WALL PAINT FINISHED OCCUR. MATCH EXISTING WALL COLOR.
5. EXISTING WINDOW TREATMENTS TO BE SELECTIVELY REMOVED, PROTECTED, AND REINSTALLED BY CONTRACTOR.
6. WINDOW DEMOLITION WORK INCLUDES, BUT IS NOT LIMITED TO: REMOVAL OF EXISTING WINDOWS AND ASSOCIATED CONSTRUCTION AS REQUIRED TO PROVIDE ALL NEW CONSTRUCTION.
7. NEW WINDOW REPLACEMENT WORK INCLUDES, BUT IS NOT LIMITED TO: NEW REPLACEMENT WINDOWS AND ASSOCIATED CONSTRUCTION, WINDOW, TRIM, PATCH, SEALANT, ADJUSTMENTS, PAINT, REPAIRS, FLASHING, MISCELLANEOUS MASONRY WORK, ROOF/WALL TIE-IN & WEATHER PROOFING, ETC. AS REQUIRED FOR A COMPLETE AND FINISHED WINDOW REPLACEMENT EFFORT.
8. PERFORM WORK SYSTEMATICALLY AS REQUIRED TO CAUSE MINIMAL DISRUPTION WITH ON GOING LIBRARY OPERATIONS; COORDINATE WITH THE OWNER AS TO SCHEDULE AND WORK PHASING.
9. MAINTAIN THE WORK AREA WEATHERTIGHT DURING THE COURSE OF THIS PROJECT.
10. REPLACE ALL TRIM AND FINISHES TO MATCH ORIGINAL DESIGN.
11. ALL NEW WINDOW REPLACEMENT WORK SHALL BE PROVIDED WEATHERTIGHT.
12. PROTECT ALL EXISTING CONSTRUCTION, LANDSCAPING, SIDEWALKS, GROUNDS TO REMAIN AS REQUIRED AND CORRECT ANY DAMAGES TO MATCH ORIGINAL-LIKE CONDITIONS
13. REMOVE, STORE, PROTECT, AND REINSTALL ALL EXISTING MECHANICAL THRU-WALL UNIT/BARD UNITS INTO NEW WINDOW SYSTEMS, MODIFY/EXTEND ALL CONDENSATE LINES, ELECTRICAL WIRING CONDUIT, AND OTHER ASSOCIATED CONSTRUCTIONS AS REQUIRED TO ACCOMMODATE NEW CONSTRUCTION.

SYMBOLS LEGEND

◇	NEW EXTERIOR REPLACEMENT WINDOW
1 AT	DETAIL MARK SHEET NUMBER
M.E.	MATCH EXISTING OPENINGS
F.V.	FIELD VERIFY
A.C.	EXISTING AIR CONDITIONER TO BE REMOVED STORED AND REINSTALLED INTO NEW WINDOW SYSTEM.

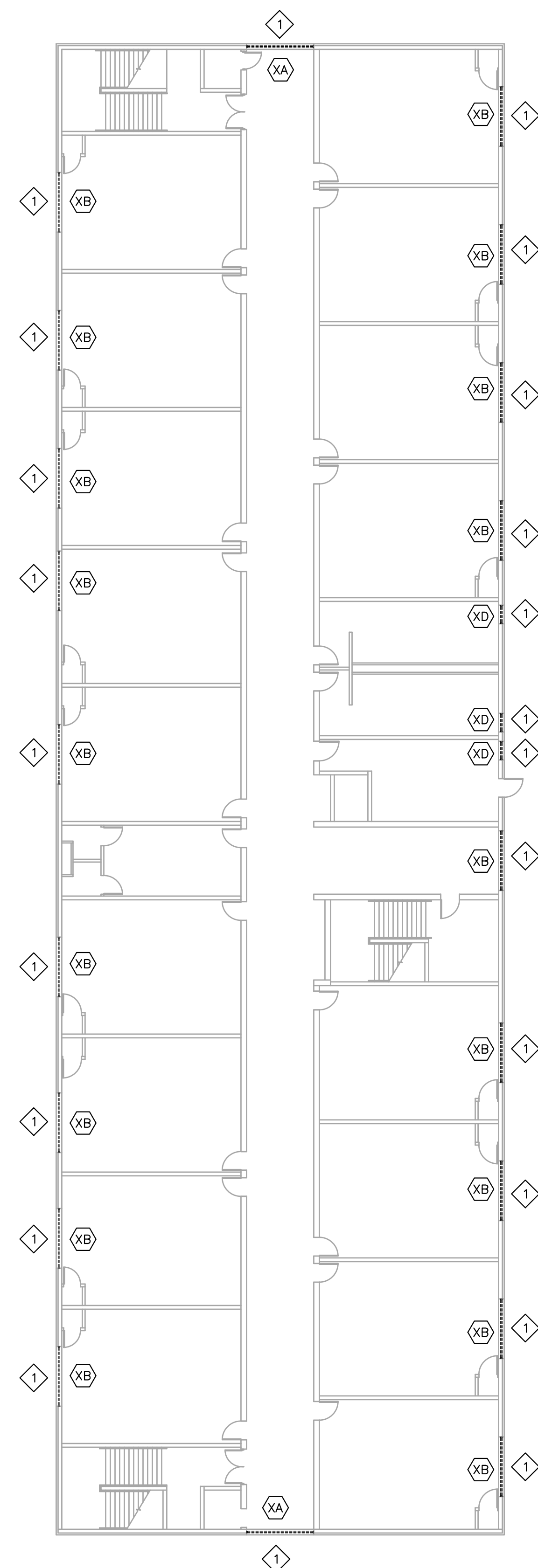

1 SPRINGVILLE HIGH SCHOOL -
AREA "C" SECOND FLOOR DEMO PLAN
SCALE: 1/16" = 1'-0"

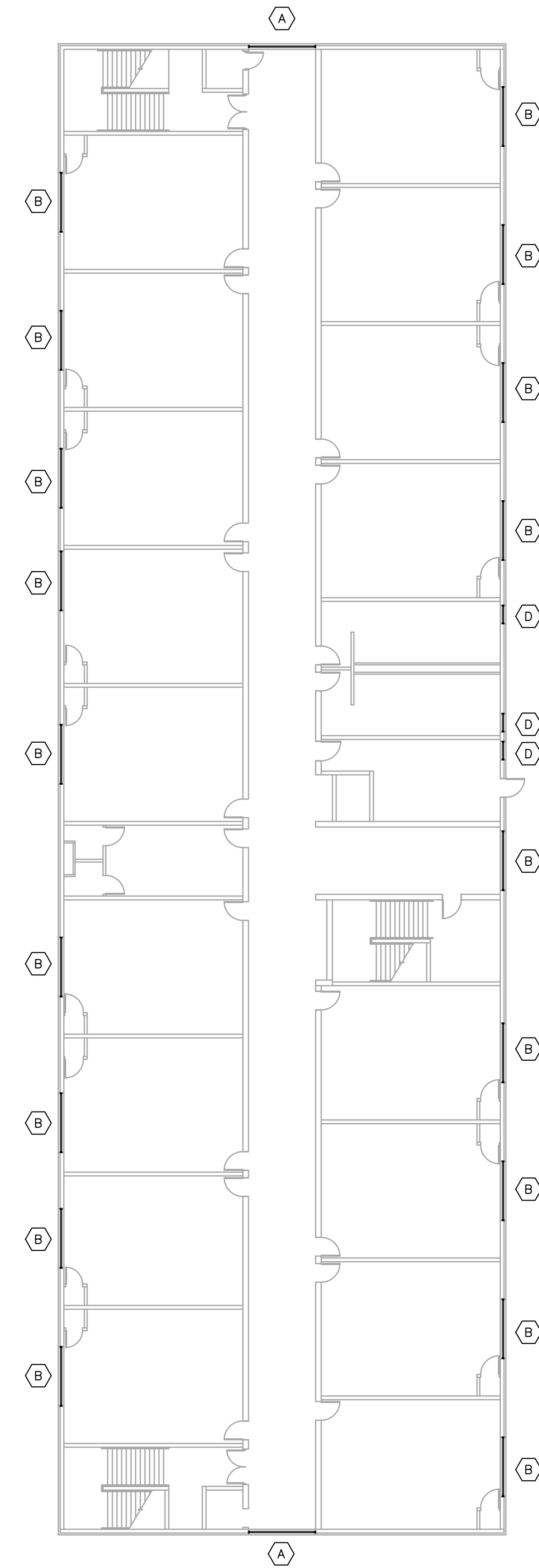

2 SPRINGVILLE HIGH SCHOOL -
AREA "C" SECOND FLOOR PLAN
SCALE: 1/16" = 1'-0"

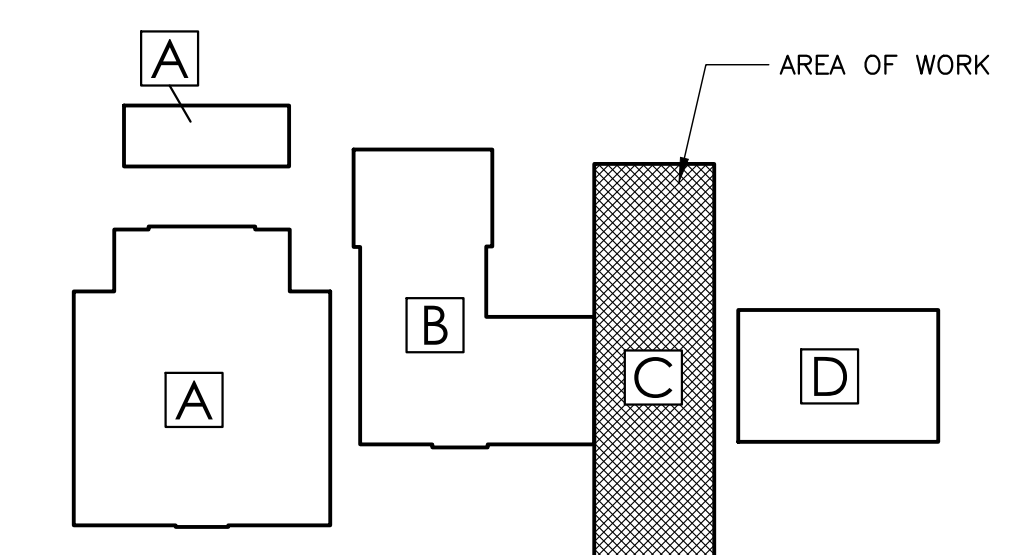

KEY PLAN
SPRINGVILLE HIGH SCHOOL

WINDOW REPAIR AND REPLACEMENTS FOR
ST. CLAIR COUNTY SCHOOLS
PACKAGE 1: RAGLAND HIGH SCHOOL, SPRINGVILLE MIDDLE SCHOOL AND SPRINGVILLE HIGH SCHOOL
100 MAIN STREET, RAGLAND, ALABAMA 36131
SPRINGVILLE MIDDLE SCHOOL, ALABAMA 36146
6891 US HWY 11, SPRINGVILLE, ALABAMA 36146
825 US HWY 11, SPRINGVILLE, ALABAMA 36146
ST. CLAIR COUNTY BOARD OF EDUCATION

SHEET TITLE:
SPRINGVILLE HIGH SCHOOL
AREA "C"
UPPER LEVEL PLAN

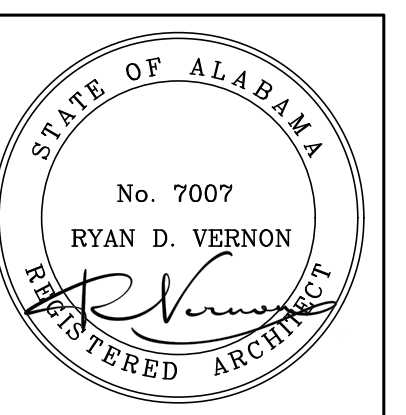

PROJECT MANAGER:
RYAN VERNON
DRAWN:
S. WILSON
DATE:
5-22-2026
REVISIONS

JOB NO.
LAA-26-051-01

SHEET NO:
A3.4

14 OF 23

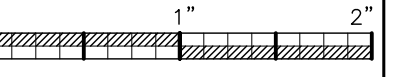

TYPICAL DEMOLITION KEY NOTES

1	REMOVE EXISTING WINDOW SYSTEM AND ASSOCIATED CONSTRUCTION; PROTECT ALL STRUCTURAL MULLIONS, PATCH AND REPAIR ADJACENT CONSTRUCTION AS REQUIRED.
2	REMOVE THE EXISTING LOUVER SYSTEM AND ASSOCIATED CONSTRUCTION, PREP EXISTING OPENING AS REQUIRED TO ACCEPT NEW LOUVER.

DEMOLITION LEGEND

----	EXISTING TO BE REMOVED
---	EXISTING TO REMAIN
◇	KEY NOTE SYMBOL (REFER TO CORRESPONDING NOTES)

DEMOLITION NOTES

1. INCLUDE ALL SELECTIVE DEMOLITION WORK, AS REQUIRED TO PROVIDE NEW CONSTRUCTION, WHETHER INDICATED OR NOT.
2. GENERAL CONTRACTOR SHALL REMOVE ALL ABANDONED CONSTRUCTION. PROTECT ITEMS TO BE REMAIN, RELOCATED OR DESIGNATED SALVAGED.
3. CONTRACTOR SHALL PROTECT EXISTING CONSTRUCTION & SYSTEMS TO REMAIN AND CORRECT ANY DAMAGE RESULTING FROM SELECTIVE DEMOLITION WORK. PROTECT LIFE SAFETY SYSTEMS AND MAINTAIN OPERATIONAL.
4. SELECTIVELY REMOVE EXISTING CONSTRUCTION AS REQUIRED AND MAKE EXISTING CONDITIONS READY TO RECEIVE NEW WORK. PATCH AND/OR REPAIR EXISTING ADJACENT CONSTRUCTION TO REMAIN TO LIKE ORIGINAL.
5. CONTACT AND COORDINATE W/ ARCHITECT BEFORE REMOVING OR ALTERING ANY STRUCTURAL COMPONENTS.
6. COORDINATE WITH THE OWNER BEFORE REMOVING ANY SALVAGEABLE MATERIALS & EQUIPMENT.
7. DEMOLITION WORK SHALL NOT CHANGE THE INTEGRITY OF EXISTING STRUCTURE, TO REMAIN. ANY SUCH STRUCTURE WHICH HAS BEEN AFFECTED BY DEMOLITION WORK MUST BE CORRECTED TO ORIGINAL PERFORMANCE.
8. PATCH AND REPAIR ALL ADJACENT EXISTING FINISHES DAMAGED AS RESULT OF THE WORK; MATCH EXISTING FINISHES.
9. DO NOT REMOVE MORE WINDOWS THAN CAN BE REPLACED THE SAME DAY; MAINTAIN WEATHERTIGHTNESS & SECURITY SYSTEMATICALLY.

GENERAL NOTES

1. FIELD VERIFY ALL EXISTING MASONRY OPENINGS, DIMENSIONS, AND CONDITIONS TO BE SUITABLE FOR AND RECEPTIVE OF NEW REPLACEMENT WINDOWS BEFORE FABRICATION.
2. PATCH EXISTING ADJACENT CONSTRUCTION AS REQUIRED
3. PROVIDE MULLIONS AND MULLION WRAPS AT ANY EXISTING STRUCTURAL COMPONENTS TO MATCH NEW WINDOW SYSTEM.
4. INTERIOR FACE OF ENTIRE WINDOW WALL SHALL BE REPAINTED FOR A COMPLETE AND FINISHED APPEARANCE IF DAMAGES TO ADJACENT WALL PAINT FINISHED OCCUR. MATCH EXISTING WALL COLOR.
5. EXISTING WINDOW TREATMENTS TO BE SELECTIVELY REMOVED, PROTECTED, AND REINSTALLED BY CONTRACTOR.
6. WINDOW DEMOLITION WORK INCLUDES, BUT IS NOT LIMITED TO: REMOVAL OF EXISTING WINDOWS AND ASSOCIATED CONSTRUCTION AS REQUIRED TO PROVIDE ALL NEW CONSTRUCTION.
7. NEW WINDOW REPLACEMENT WORK INCLUDES, BUT IS NOT LIMITED TO: NEW REPLACEMENT WINDOWS AND ASSOCIATED CONSTRUCTION, WINDOW, TRIM, PATCH, SEALANT, ADJUSTMENTS, PAINT, REPAIRS, FLASHING, MISCELLANEOUS MASONRY WORK, ROOF/WALL TIE-IN & WEATHER PROOFING, ETC. AS REQUIRED FOR A COMPLETE AND FINISHED WINDOW REPLACEMENT EFFORT.
8. PERFORM WORK SYSTEMATICALLY AS REQUIRED TO CAUSE MINIMAL DISRUPTION WITH ON GOING LIBRARY OPERATIONS; COORDINATE WITH THE OWNER AS TO SCHEDULE AND WORK PHASING.
9. MAINTAIN THE WORK AREA WEATHERTIGHT DURING THE COURSE OF THIS PROJECT.
10. REPLACE ALL TRIM AND FINISHES TO MATCH ORIGINAL DESIGN.
11. ALL NEW WINDOW REPLACEMENT WORK SHALL BE PROVIDED WEATHERTIGHT.
12. PROTECT ALL EXISTING CONSTRUCTION, LANDSCAPING, SIDEWALKS, GROUNDS TO REMAIN AS REQUIRED AND CORRECT ANY DAMAGES TO MATCH ORIGINAL-LIKE CONDITIONS
13. REMOVE, STORE, PROTECT, AND REINSTALL ALL EXISTING MECHANICAL THRU-WALL UNIT/BARD UNITS INTO NEW WINDOW SYSTEMS, MODIFY/EXTEND ALL CONDENSATE LINES, ELECTRICAL WIRING CONDUIT, AND OTHER ASSOCIATED CONSTRUCTIONS AS REQUIRED TO ACCOMMODATE NEW CONSTRUCTION.

SYMBOLS LEGEND

◇	NEW EXTERIOR REPLACEMENT WINDOW
⊠	DETAIL MARK SHEET NUMBER
M.E.	MATCH EXISTING OPENINGS
F.V.	FIELD VERIFY
A.C.	EXISTING AIR CONDITIONER TO BE REMOVED STORED AND REINSTALLED INTO NEW WINDOW SYSTEM.

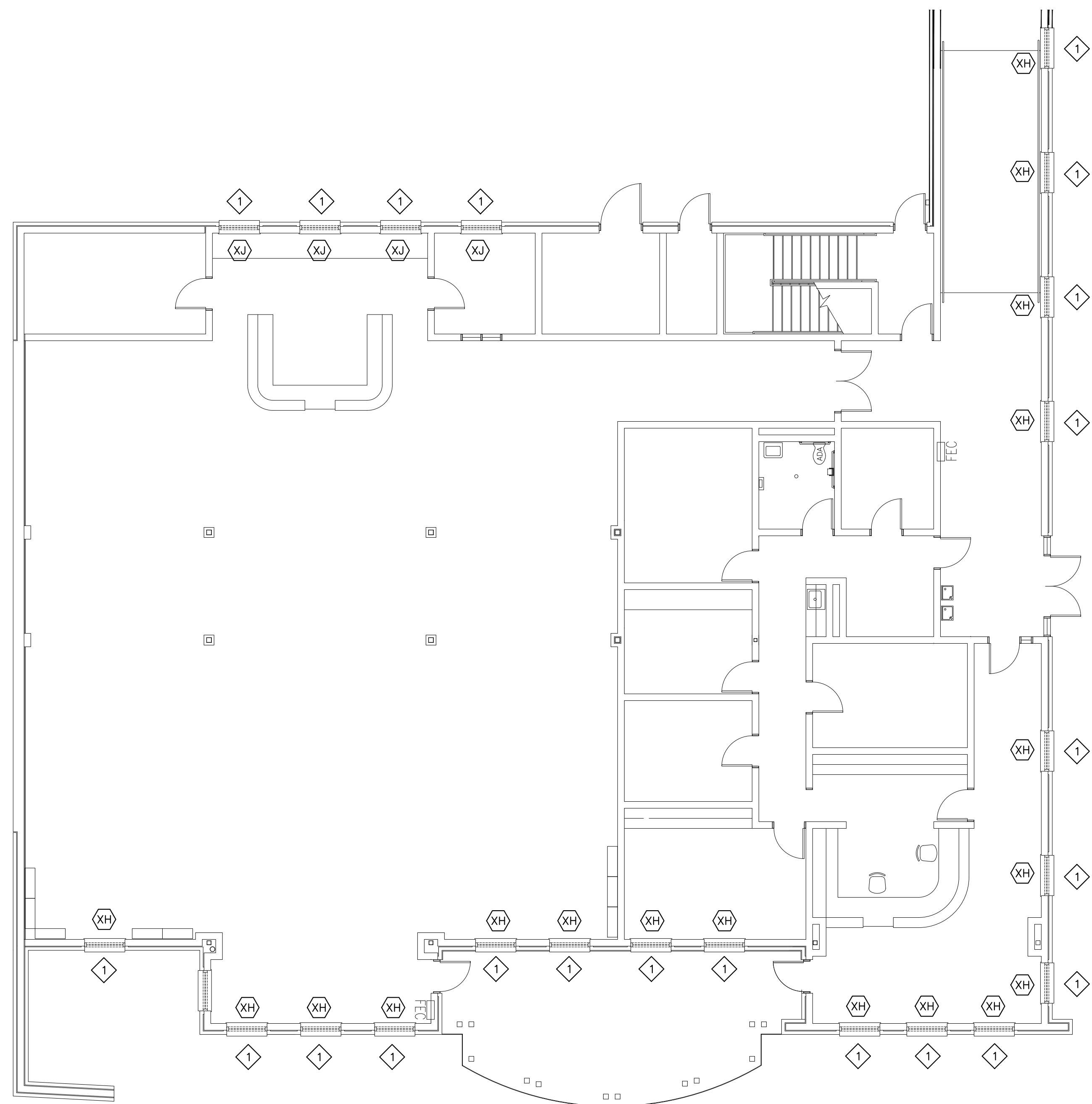

1 RAGLAND HIGH SCHOOL - AREA "A" DEMO PLAN
SCALE: 1/8" = 1'-0"

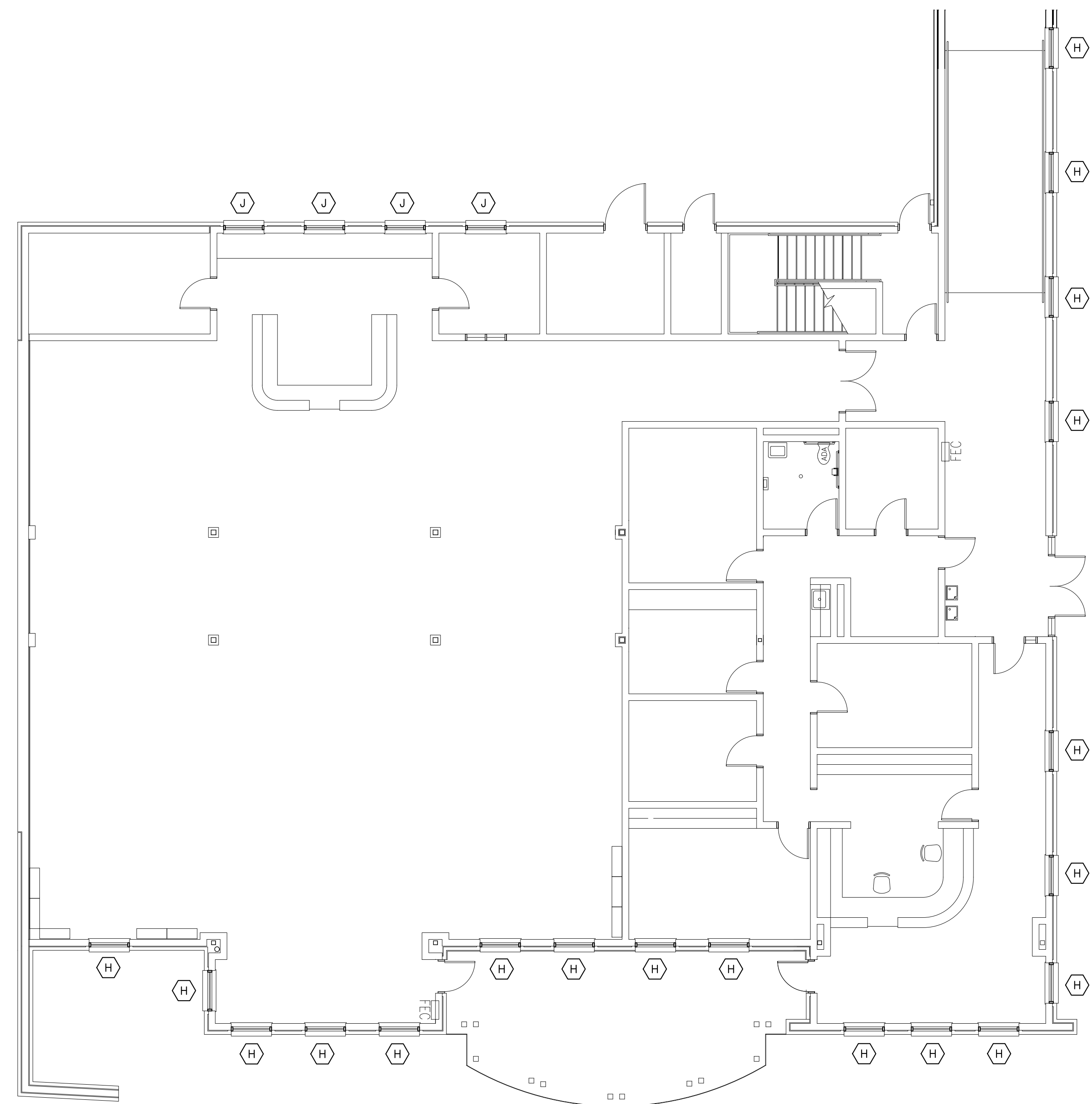

2 RAGLAND HIGH SCHOOL - AREA "A" FLOOR PLAN
SCALE: 1/8" = 1'-0"

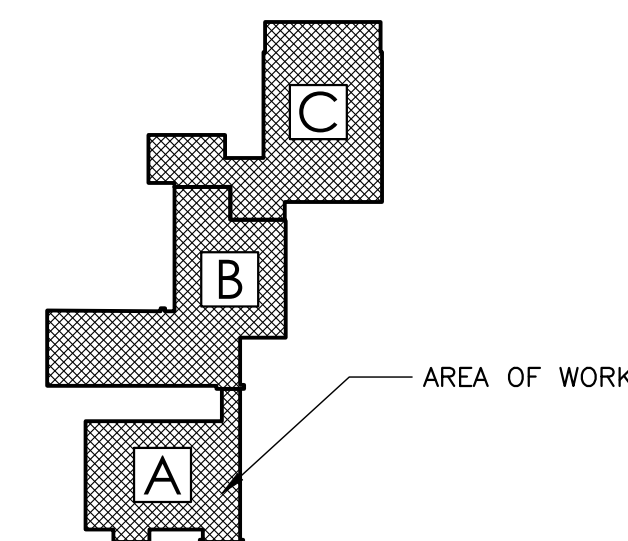

KEY PLAN
RAGLAND HIGH SCHOOL

DEMOLITION NOTES

1. INCLUDE ALL SELECTIVE DEMOLITION WORK, AS REQUIRED TO PROVIDE NEW CONSTRUCTION, WHETHER INDICATED OR NOT.
2. GENERAL CONTRACTOR SHALL REMOVE ALL ABANDONED CONSTRUCTION. PROTECT ITEMS TO BE REMAIN, RELOCATED OR DESIGNATED SALVAGED.
3. CONTRACTOR SHALL PROTECT EXISTING CONSTRUCTION & SYSTEMS TO REMAIN AND CORRECT ANY DAMAGE RESULTING FROM SELECTIVE DEMOLITION WORK. PROTECT LIFE SAFETY SYSTEMS AND MAINTAIN OPERATIONAL.
4. SELECTIVELY REMOVE EXISTING CONSTRUCTION AS REQUIRED AND MAKE EXISTING CONDITIONS READY TO RECEIVE NEW WORK. PATCH AND/OR REPAIR EXISTING ADJACENT CONSTRUCTION TO REMAIN TO LIKE ORIGINAL.
5. CONTACT AND COORDINATE W/ ARCHITECT BEFORE REMOVING OR ALTERING ANY STRUCTURAL COMPONENTS.
6. COORDINATE WITH THE OWNER BEFORE REMOVING ANY SALVAGEABLE MATERIALS & EQUIPMENT.
7. DEMOLITION WORK SHALL NOT CHANGE THE INTEGRITY OF EXISTING STRUCTURE. TO REMAIN. ANY SUCH STRUCTURE WHICH HAS BEEN AFFECTED BY DEMOLITION WORK MUST BE CORRECTED TO ORIGINAL PERFORMANCE.
8. PATCH AND REPAIR ALL ADJACENT EXISTING FINISHES DAMAGED AS RESULT OF THE WORK; MATCH EXISTING FINISHES.
9. DO NOT REMOVE MORE WINDOWS THAN CAN BE REPLACED THE SAME DAY; MAINTAIN WEATHERTIGHTNESS & SECURITY SYSTEMATICALLY.

TYPICAL DEMOLITION KEY NOTES

①	REMOVE EXISTING WINDOW SYSTEM AND ASSOCIATED CONSTRUCTION; PROTECT ALL STRUCTURAL MULLIONS, PATCH AND REPAIR ADJACENT CONSTRUCTION AS REQUIRED.
②	REMOVE THE EXISTING LOUVER SYSTEM AND ASSOCIATED CONSTRUCTION, PREP EXISTING OPENING AS REQUIRED TO ACCEPT NEW LOUVER.

DEMOLITION LEGEND

---	EXISTING TO BE REMOVED
—	EXISTING TO REMAIN
①	KEY NOTE SYMBOL (REFER TO CORRESPONDING NOTES)

GENERAL NOTES

1. FIELD VERIFY ALL EXISTING MASONRY OPENINGS, DIMENSIONS, AND CONDITIONS TO BE SUITABLE FOR AND RECEPTIVE OF NEW REPLACEMENT WINDOWS BEFORE FABRICATION.
2. PATCH EXISTING ADJACENT CONSTRUCTION AS REQUIRED
3. PROVIDE MULLIONS AND MULLION WRAPS AT ANY EXISTING STRUCTURAL COMPONENTS TO MATCH NEW WINDOW SYSTEM.
4. INTERIOR FACE OF ENTIRE WINDOW WALL SHALL BE REPAINTED FOR A COMPLETE AND FINISHED APPEARANCE IF DAMAGES TO ADJACENT WALL PAINT FINISHED OCCUR. MATCH EXISTING WALL COLOR.
5. EXISTING WINDOW TREATMENTS TO BE SELECTIVELY REMOVED, PROTECTED, AND REINSTALLED BY CONTRACTOR.
6. WINDOW DEMOLITION WORK INCLUDES, BUT IS NOT LIMITED TO: REMOVAL OF EXISTING WINDOWS AND ASSOCIATED CONSTRUCTION AS REQUIRED TO PROVIDE ALL NEW CONSTRUCTION.
7. NEW WINDOW REPLACEMENT WORK INCLUDES, BUT IS NOT LIMITED TO: NEW REPLACEMENT WINDOWS AND ASSOCIATED CONSTRUCTION, WINDOW, TRIM, PATCH, SEALANT, ADJUSTMENTS, PAINT, REPAIRS, FLASHING, MISCELLANEOUS MASONRY WORK, ROOF/WALL TIE-IN & WEATHER PROOFING, ETC. AS REQUIRED FOR A COMPLETE AND FINISHED WINDOW REPLACEMENT EFFORT.
8. PERFORM WORK SYSTEMATICALLY AS REQUIRED TO CAUSE MINIMAL DISRUPTION WITH ON GOING LIBRARY OPERATIONS; COORDINATE WITH THE OWNER AS TO SCHEDULE AND WORK PHASING.
9. MAINTAIN THE WORK AREA WEATHERTIGHT DURING THE COURSE OF THIS PROJECT.
10. REPLACE ALL TRIM AND FINISHES TO MATCH ORIGINAL DESIGN.
11. ALL NEW WINDOW REPLACEMENT WORK SHALL BE PROVIDED WEATHERTIGHT.
12. PROTECT ALL EXISTING CONSTRUCTION, LANDSCAPING, SIDEWALKS, GROUNDS TO REMAIN AS REQUIRED AND CORRECT ANY DAMAGES TO MATCH ORIGINAL-LIKE CONDITIONS
13. REMOVE, STORE, PROTECT, AND REINSTALL ALL EXISTING MECHANICAL THRU-WALL UNIT/BARD UNITS INTO NEW WINDOW SYSTEMS, MODIFY/EXTEND ALL CONDENSATE LINES, ELECTRICAL WIRING CONDUIT, AND OTHER ASSOCIATED CONSTRUCTIONS AS REQUIRED TO ACCOMMODATE NEW CONSTRUCTION.

SYMBOLS LEGEND

①	NEW EXTERIOR REPLACEMENT WINDOW
① AT	DETAIL MARK SHEET NUMBER
M.E.	MATCH EXISTING OPENINGS
F.V.	FIELD VERIFY
A.C.	EXISTING AIR CONDITIONER TO BE REMOVED STORED AND REINSTALLED INTO NEW WINDOW SYSTEM.

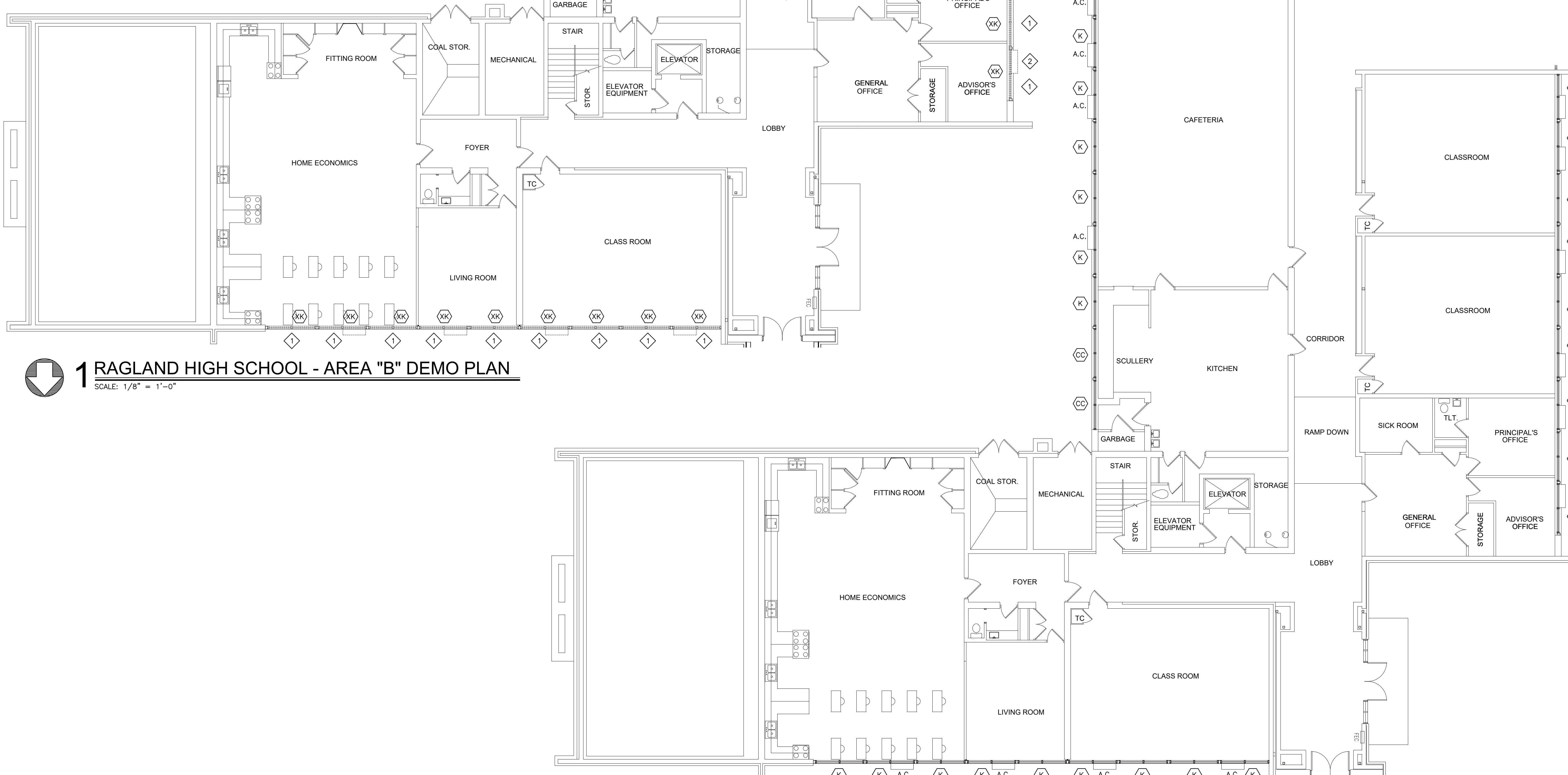

1 RAGLAND HIGH SCHOOL - AREA "B" DEMO PLAN
SCALE: 1/8" = 1'-0"

2 RAGLAND HIGH SCHOOL - AREA "B" FLOOR PLAN
SCALE: 1/8" = 1'-0"

DEMOLITION NOTES

1. INCLUDE ALL SELECTIVE DEMOLITION WORK, AS REQUIRED TO PROVIDE NEW CONSTRUCTION, WHETHER INDICATED OR NOT.
2. GENERAL CONTRACTOR SHALL REMOVE ALL ABANDONED CONSTRUCTION. PROTECT ITEMS TO BE REMAIN, RELOCATED OR DESIGNATED SALVAGED.
3. CONTRACTOR SHALL PROTECT EXISTING CONSTRUCTION & SYSTEMS TO REMAIN AND CORRECT ANY DAMAGE RESULTING FROM SELECTIVE DEMOLITION WORK. PROTECT LIFE SAFETY SYSTEMS AND MAINTAIN OPERATIONAL.
4. SELECTIVELY REMOVE EXISTING CONSTRUCTION AS REQUIRED AND MAKE EXISTING CONDITIONS READY TO RECEIVE NEW WORK. PATCH AND/OR REPAIR EXISTING ADJACENT CONSTRUCTION TO REMAIN TO LIKE ORIGINAL.
5. CONTACT AND COORDINATE W/ ARCHITECT BEFORE REMOVING OR ALTERING ANY STRUCTURAL COMPONENTS.
6. COORDINATE WITH THE OWNER BEFORE REMOVING ANY SALVAGEABLE MATERIALS & EQUIPMENT.
7. DEMOLITION WORK SHALL NOT CHANGE THE INTEGRITY OF EXISTING STRUCTURE, TO REMAIN. ANY SUCH STRUCTURE WHICH HAS BEEN AFFECTED BY DEMOLITION WORK MUST BE CORRECTED TO ORIGINAL PERFORMANCE.
8. PATCH AND REPAIR ALL ADJACENT EXISTING FINISHES DAMAGED AS RESULT OF THE WORK; MATCH EXISTING FINISHES.
9. DO NOT REMOVE MORE WINDOWS THAN CAN BE REPLACED THE SAME DAY; MAINTAIN WEATHERTIGHTNESS & SECURITY SYSTEMATICALLY.

TYPICAL DEMOLITION KEY NOTES

1. REMOVE EXISTING WINDOW SYSTEM AND ASSOCIATED CONSTRUCTION; PROTECT ALL STRUCTURAL MULLIONS, PATCH AND REPAIR ADJACENT CONSTRUCTION AS REQUIRED.
2. REMOVE THE EXISTING LOUVER SYSTEM AND ASSOCIATED CONSTRUCTION, PREP EXISTING OPENING AS REQUIRED TO ACCEPT NEW LOUVER.

DEMOLITION LEGEND

----	EXISTING TO BE REMOVED
----	EXISTING TO REMAIN
◇	KEY NOTE SYMBOL (REFER TO CORRESPONDING NOTES)

SYMBOLS LEGEND

⊠	NEW EXTERIOR REPLACEMENT WINDOW
⊠	DETAIL MARK SHEET NUMBER
M.E.	MATCH EXISTING OPENINGS
F.V.	FIELD VERIFY
A.C.	EXISTING AIR CONDITIONER TO BE REMOVED STORED AND REINSTALLED INTO NEW WINDOW SYSTEM.

GENERAL NOTES

1. FIELD VERIFY ALL EXISTING MASONRY OPENINGS, DIMENSIONS, AND CONDITIONS TO BE SUITABLE FOR AND RECEPTIVE OF NEW REPLACEMENT WINDOWS BEFORE FABRICATION.
2. PATCH EXISTING ADJACENT CONSTRUCTION AS REQUIRED
3. PROVIDE MULLIONS AND MULLION WRAPS AT ANY EXISTING STRUCTURAL COMPONENTS TO MATCH NEW WINDOW SYSTEM.
4. INTERIOR FACE OF ENTIRE WINDOW WALL SHALL BE REPAINTED FOR A COMPLETE AND FINISHED APPEARANCE IF DAMAGES TO ADJACENT WALL PAINT FINISHED OCCUR. MATCH EXISTING WALL COLOR.
5. EXISTING WINDOW TREATMENTS TO BE SELECTIVELY REMOVED, PROTECTED, AND REINSTALLED BY CONTRACTOR.
6. WINDOW DEMOLITION WORK INCLUDES, BUT IS NOT LIMITED TO: REMOVAL OF EXISTING WINDOWS AND ASSOCIATED CONSTRUCTION AS REQUIRED TO PROVIDE ALL NEW CONSTRUCTION.
7. NEW WINDOW REPLACEMENT WORK INCLUDES, BUT IS NOT LIMITED TO: NEW REPLACEMENT WINDOWS AND ASSOCIATED CONSTRUCTION, WINDOW, TRIM, PATCH, SEALANT, ADJUSTMENTS, PAINT, REPAIRS, FLASHING, MISCELLANEOUS MASONRY WORK, ROOF/WALL TIE-IN & WEATHER PROOFING, ETC. AS REQUIRED FOR A COMPLETE AND FINISHED WINDOW REPLACEMENT EFFORT.
8. PERFORM WORK SYSTEMATICALLY AS REQUIRED TO CAUSE MINIMAL DISRUPTION WITH ON GOING LIBRARY OPERATIONS; COORDINATE WITH THE OWNER AS TO SCHEDULE AND WORK PHASING.
9. MAINTAIN THE WORK AREA WEATHERTIGHT DURING THE COURSE OF THIS PROJECT.
10. REPLACE ALL TRIM AND FINISHES TO MATCH ORIGINAL DESIGN.
11. ALL NEW WINDOW REPLACEMENT WORK SHALL BE PROVIDED WEATHERTIGHT.
12. PROTECT ALL EXISTING CONSTRUCTION, LANDSCAPING, SIDEWALKS, GROUNDS TO REMAIN AS REQUIRED AND CORRECT ANY DAMAGES TO MATCH ORIGINAL-LIKE CONDITIONS
13. REMOVE, STORE, PROTECT, AND REINSTALL ALL EXISTING MECHANICAL THRU-WALL UNIT/BARD UNITS INTO NEW WINDOW SYSTEMS, MODIFY/EXTEND ALL CONDENSATE LINES, ELECTRICAL WIRING CONDUIT, AND OTHER ASSOCIATED CONSTRUCTIONS AS REQUIRED TO ACCOMMODATE NEW CONSTRUCTION.

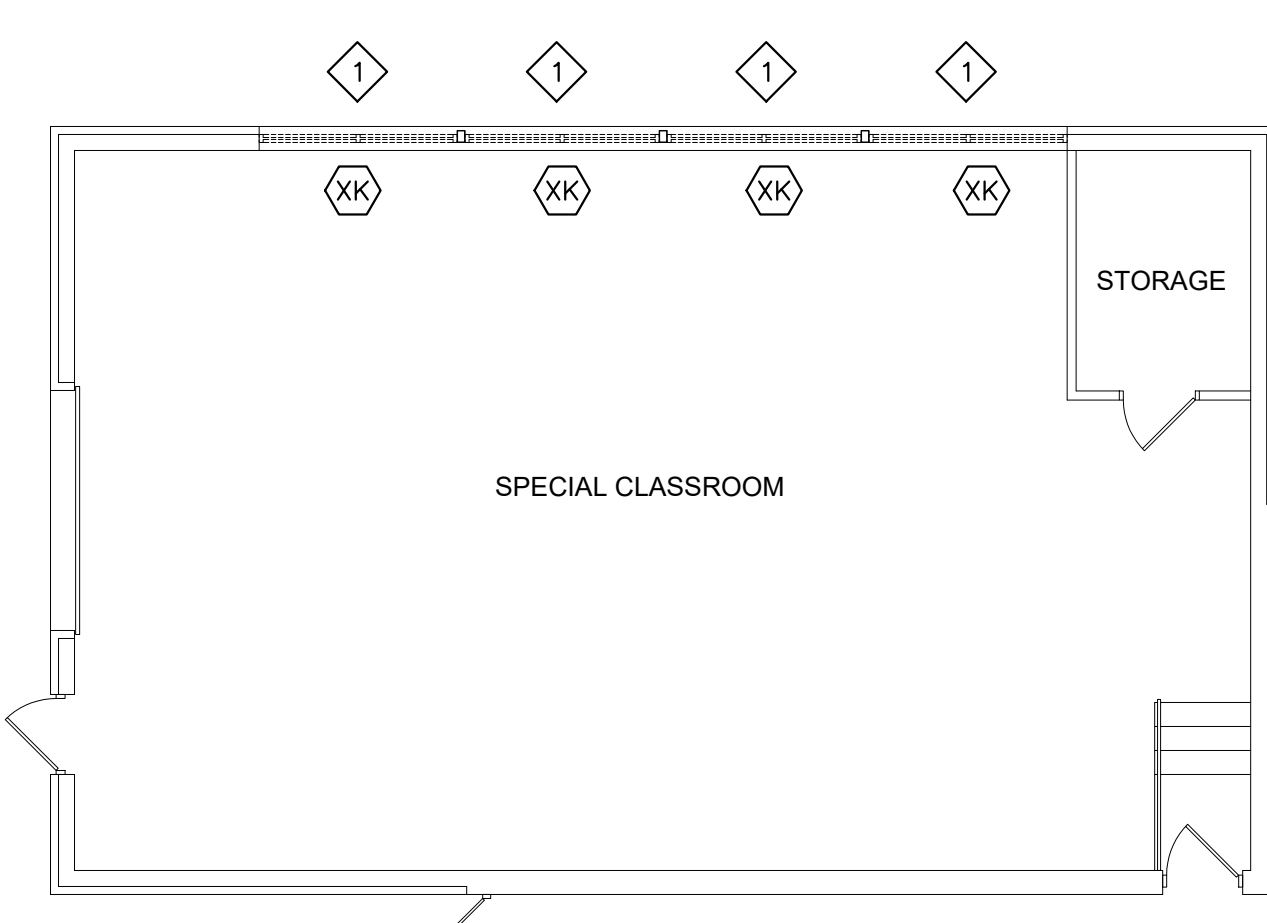

RAGLAND HIGH SCHOOL - AREA "C" DEMO PLAN
SCALE: 1/8" = 1'-0"

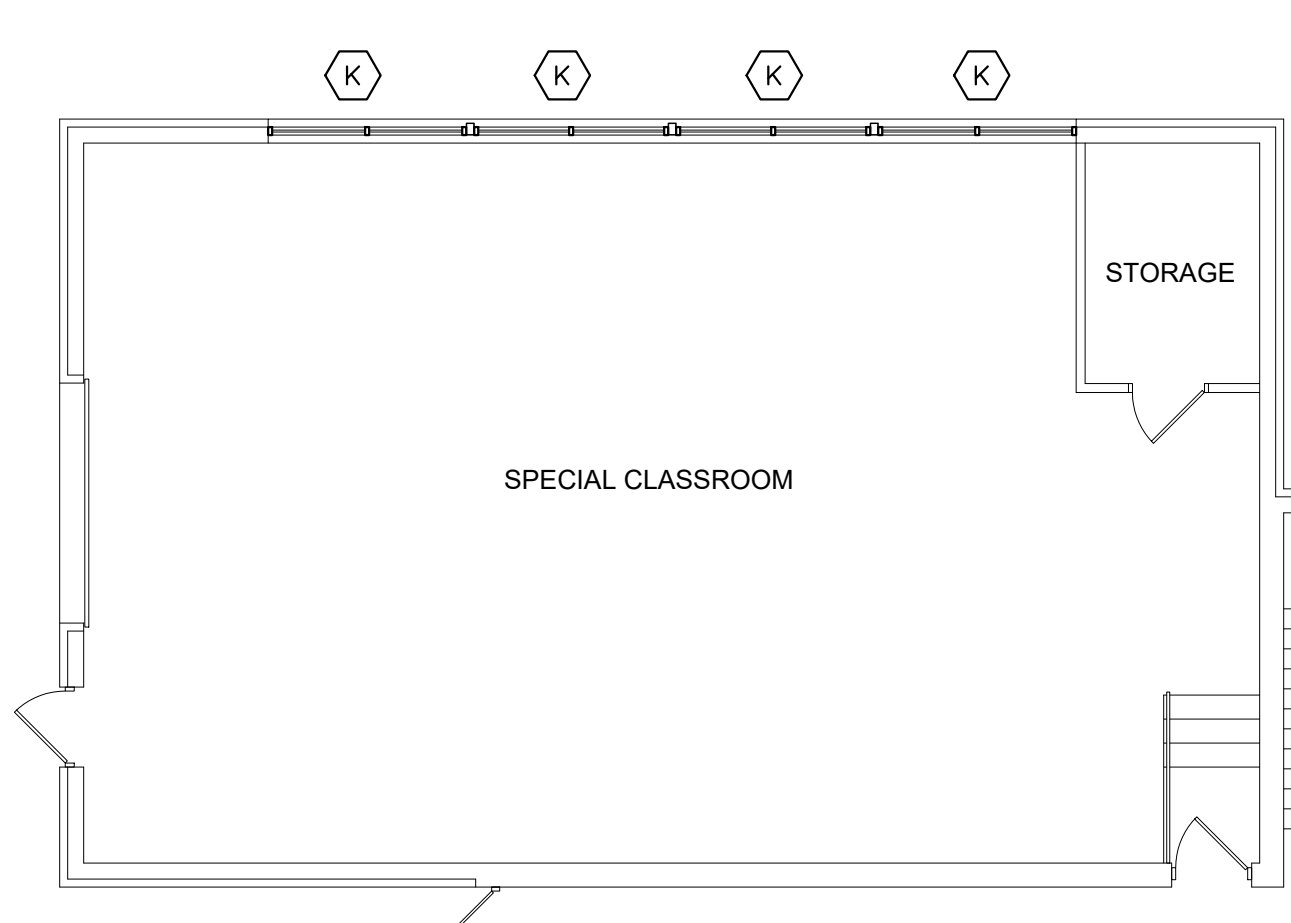
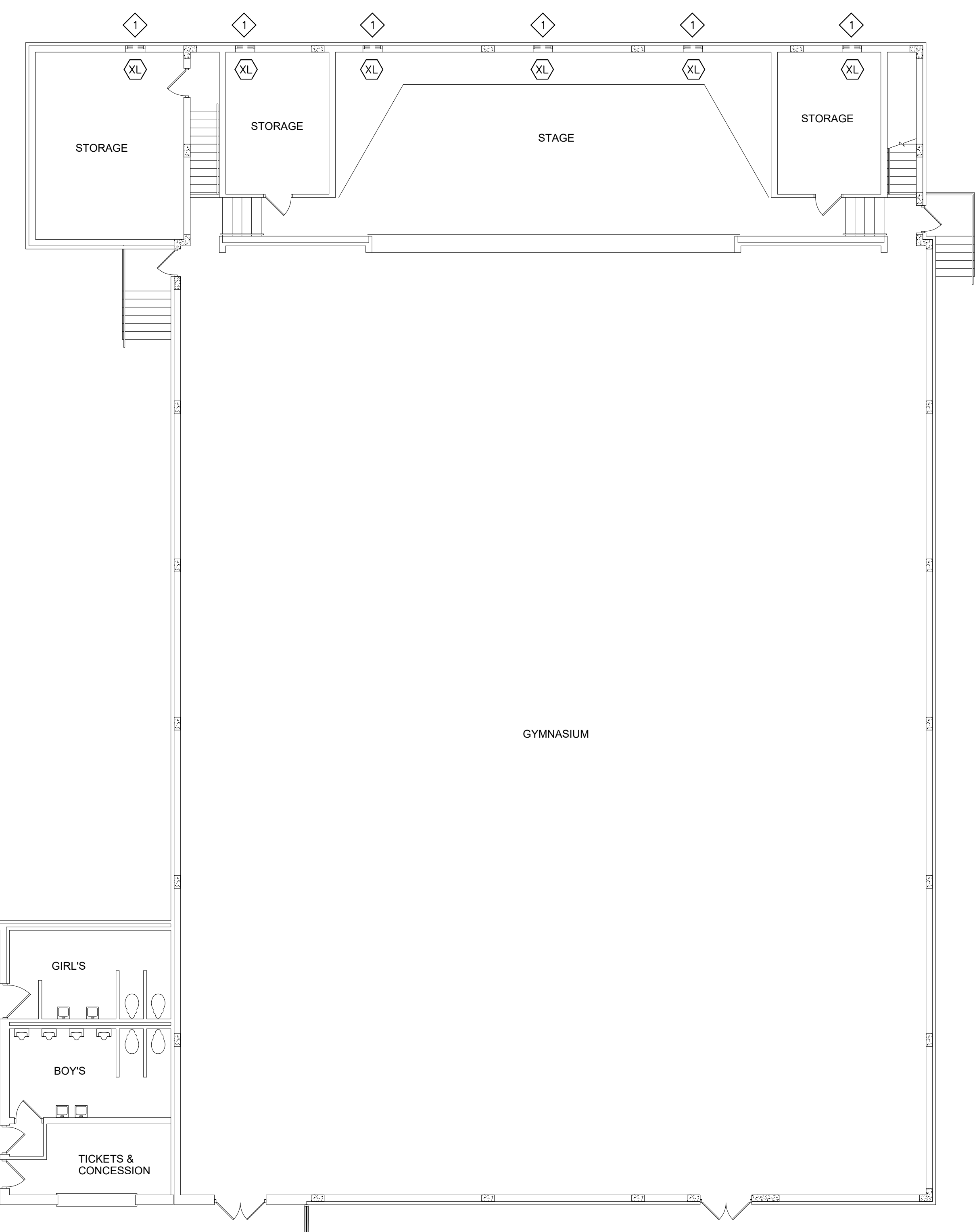

RAGLAND HIGH SCHOOL - AREA "C" FLOOR PLAN
SCALE: 1/8" = 1'-0"

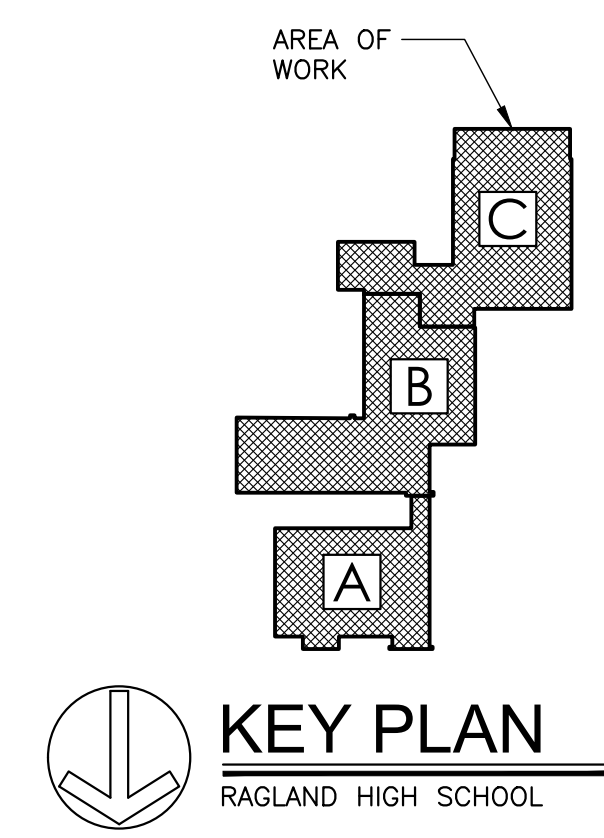
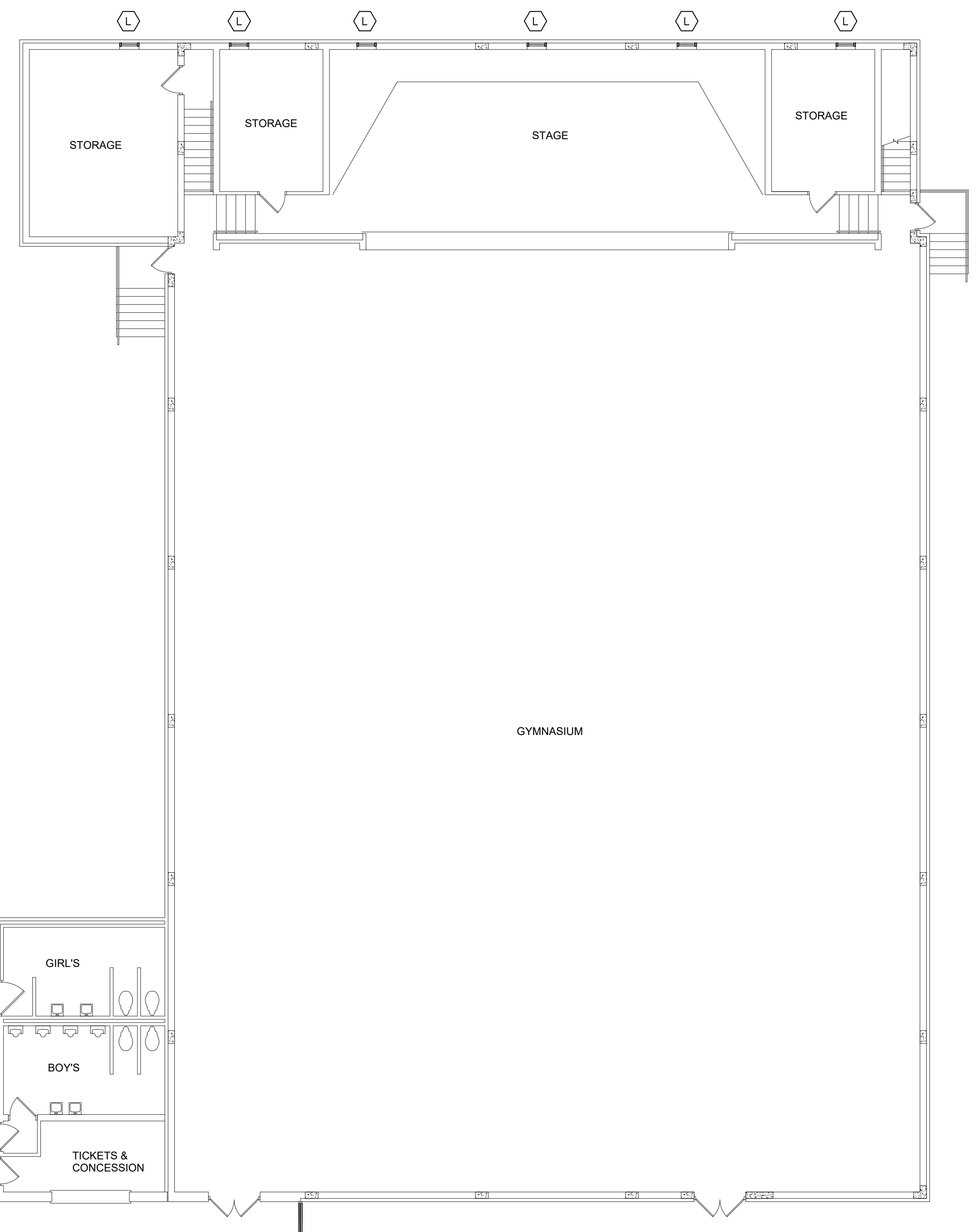

KEY PLAN
RAGLAND HIGH SCHOOL

DEMOLITION NOTES

1. INCLUDE ALL SELECTIVE DEMOLITION WORK, AS REQUIRED TO PROVIDE NEW CONSTRUCTION, WHETHER INDICATED OR NOT.
2. GENERAL CONTRACTOR SHALL REMOVE ALL ABANDONED CONSTRUCTION. PROTECT ITEMS TO BE REMAIN, RELOCATED OR DESIGNATED SALVAGED.
3. CONTRACTOR SHALL PROTECT EXISTING CONSTRUCTION & SYSTEMS TO REMAIN AND CORRECT ANY DAMAGE RESULTING FROM SELECTIVE DEMOLITION WORK. PROTECT LIFE SAFETY SYSTEMS AND MAINTAIN OPERATIONAL.
4. SELECTIVELY REMOVE EXISTING CONSTRUCTION AS REQUIRED AND MAKE EXISTING CONDITIONS READY TO RECEIVE NEW WORK. PATCH AND/OR REPAIR EXISTING ADJACENT CONSTRUCTION TO REMAIN TO LIKE ORIGINAL.
5. CONTACT AND COORDINATE W/ ARCHITECT BEFORE REMOVING OR ALTERING ANY STRUCTURAL COMPONENTS.
6. COORDINATE WITH THE OWNER BEFORE REMOVING ANY SALVAGEABLE MATERIALS & EQUIPMENT.
7. DEMOLITION WORK SHALL NOT CHANGE THE INTEGRITY OF EXISTING STRUCTURE, TO REMAIN. ANY SUCH STRUCTURE WHICH HAS BEEN AFFECTED BY DEMOLITION WORK MUST BE CORRECTED TO ORIGINAL PERFORMANCE.
8. PATCH AND REPAIR ALL ADJACENT EXISTING FINISHES DAMAGED AS RESULT OF THE WORK; MATCH EXISTING FINISHES.
9. DO NOT REMOVE MORE WINDOWS THAN CAN BE REPLACED THE SAME DAY; MAINTAIN WEATHERTIGHTNESS & SECURITY SYSTEMATICALLY.

TYPICAL DEMOLITION KEY NOTES

- | | |
|---|---|
| ① | REMOVE EXISTING WINDOW SYSTEM AND ASSOCIATED CONSTRUCTION; PROTECT ALL STRUCTURAL MULLIONS, PATCH AND REPAIR ADJACENT CONSTRUCTION AS REQUIRED. |
| ② | REMOVE THE EXISTING LOUVER SYSTEM AND ASSOCIATED CONSTRUCTION, PREP EXISTING OPENING AS REQUIRED TO ACCEPT NEW LOUVER. |

DEMOLITION LEGEND

--- ---	EXISTING TO BE REMOVED
— — — —	EXISTING TO REMAIN
①	KEY NOTE SYMBOL (REFER TO CORRESPONDING NOTES)

GENERAL NOTES

1. FIELD VERIFY ALL EXISTING MASONRY OPENINGS, DIMENSIONS, AND CONDITIONS TO BE SUITABLE FOR AND RECEPTIVE OF NEW REPLACEMENT WINDOWS BEFORE FABRICATION.
2. PATCH EXISTING ADJACENT CONSTRUCTION AS REQUIRED
3. PROVIDE MULLIONS AND MULLION WRAPS AT ANY EXISTING STRUCTURAL COMPONENTS TO MATCH NEW WINDOW SYSTEM.
4. INTERIOR FACE OF ENTIRE WINDOW WALL SHALL BE REPAINTED FOR A COMPLETE AND FINISHED APPEARANCE IF DAMAGES TO ADJACENT WALL PAINT FINISHED OCCUR. MATCH EXISTING WALL COLOR.
5. EXISTING WINDOW TREATMENTS TO BE SELECTIVELY REMOVED, PROTECTED, AND REINSTALLED BY CONTRACTOR.
6. WINDOW DEMOLITION WORK INCLUDES, BUT IS NOT LIMITED TO: REMOVAL OF EXISTING WINDOWS AND ASSOCIATED CONSTRUCTION AS REQUIRED TO PROVIDE ALL NEW CONSTRUCTION.
7. NEW WINDOW REPLACEMENT WORK INCLUDES, BUT IS NOT LIMITED TO: NEW REPLACEMENT WINDOWS AND ASSOCIATED CONSTRUCTION, WINDOW, TRIM, PATCH, SEALANT, ADJUSTMENTS, PAINT, REPAIRS, FLASHING, MISCELLANEOUS MASONRY WORK, ROOF/WALL TIE-IN & WEATHER PROOFING, ETC. AS REQUIRED FOR A COMPLETE AND FINISHED WINDOW REPLACEMENT EFFORT.
8. PERFORM WORK SYSTEMATICALLY AS REQUIRED TO CAUSE MINIMAL DISRUPTION WITH ON GOING LIBRARY OPERATIONS; COORDINATE WITH THE OWNER AS TO SCHEDULE AND WORK PHASING.
9. MAINTAIN THE WORK AREA WEATHERTIGHT DURING THE COURSE OF THIS PROJECT.
10. REPLACE ALL TRIM AND FINISHES TO MATCH ORIGINAL DESIGN.
11. ALL NEW WINDOW REPLACEMENT WORK SHALL BE PROVIDED WEATHERTIGHT.
12. PROTECT ALL EXISTING CONSTRUCTION, LANDSCAPING, SIDEWALKS, GROUNDS TO REMAIN AS REQUIRED AND CORRECT ANY DAMAGES TO MATCH ORIGINAL-LIKE CONDITIONS
13. REMOVE, STORE, PROTECT, AND REINSTALL ALL EXISTING MECHANICAL THRU-WALL UNIT/BARD UNITS INTO NEW WINDOW SYSTEMS, MODIFY/EXTEND ALL CONDENSATE LINES, ELECTRICAL WIRING CONDUIT, AND OTHER ASSOCIATED CONSTRUCTIONS AS REQUIRED TO ACCOMMODATE NEW CONSTRUCTION.

SYMBOLS LEGEND

①	NEW EXTERIOR REPLACEMENT WINDOW
① AT	DETAIL MARK SHEET NUMBER
M.E.	MATCH EXISTING OPENINGS
F.V.	FIELD VERIFY
A.C.	EXISTING AIR CONDITIONER TO BE REMOVED STORED AND REINSTALLED INTO NEW WINDOW SYSTEM.

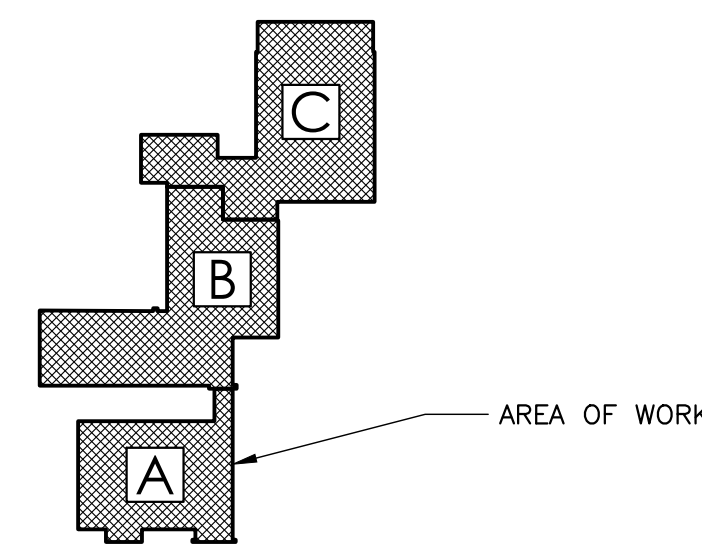
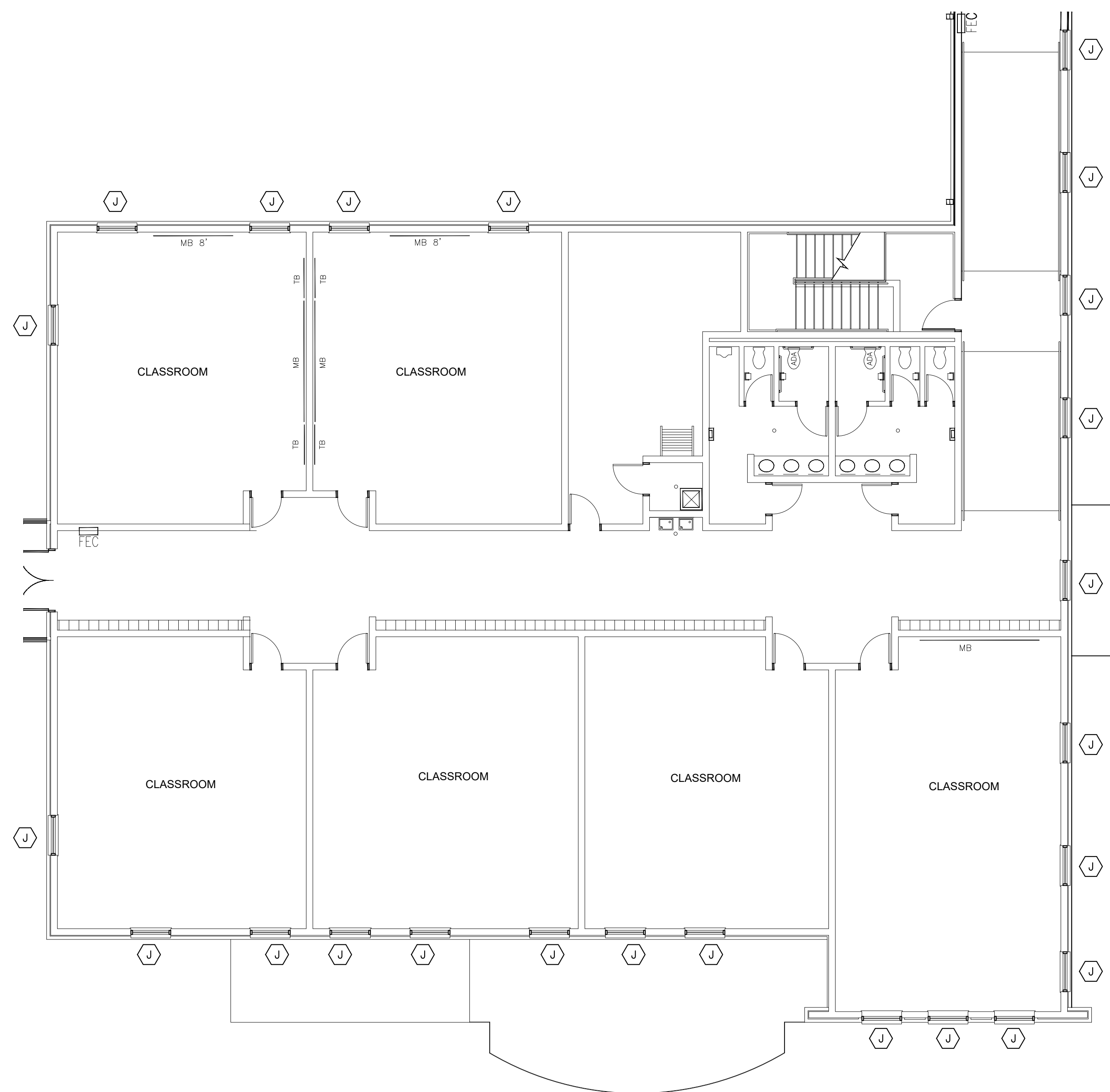
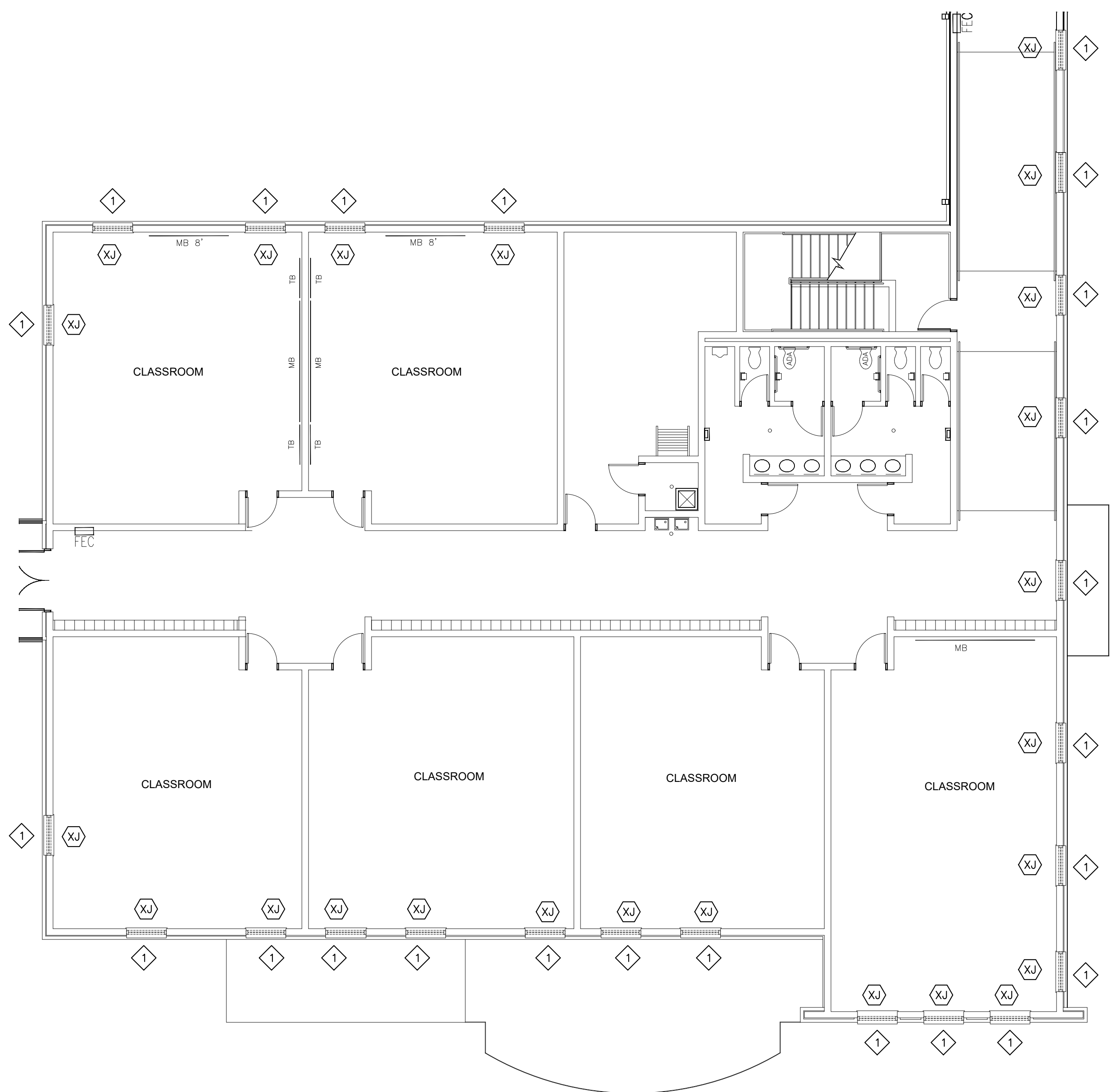

KEY PLAN
RAGLAND HIGH SCHOOL

1 RAGLAND HIGH SCHOOL - AREA "A" UPPER FLOOR DEMO PLAN
SCALE: 1/8" = 1'-0"

2 RAGLAND HIGH SCHOOL - AREA "A" UPPER FLOOR PLAN
SCALE: 1/8" = 1'-0"

DEMOLITION NOTES

1. INCLUDE ALL SELECTIVE DEMOLITION WORK, AS REQUIRED TO PROVIDE NEW CONSTRUCTION, WHETHER INDICATED OR NOT.
2. GENERAL CONTRACTOR SHALL REMOVE ALL ABANDONED CONSTRUCTION. PROTECT ITEMS TO BE REMAIN, RELOCATED OR DESIGNATED SALVAGED.
3. CONTRACTOR SHALL PROTECT EXISTING CONSTRUCTION & SYSTEMS TO REMAIN AND CORRECT ANY DAMAGE RESULTING FROM SELECTIVE DEMOLITION WORK. PROTECT LIFE SAFETY SYSTEMS AND MAINTAIN OPERATIONAL.
4. SELECTIVELY REMOVE EXISTING CONSTRUCTION AS REQUIRED AND MAKE EXISTING CONDITIONS READY TO RECEIVE NEW WORK. PATCH AND/OR REPAIR EXISTING ADJACENT CONSTRUCTION TO REMAIN TO LIKE ORIGINAL.
5. CONTACT AND COORDINATE W/ ARCHITECT BEFORE REMOVING OR ALTERING ANY STRUCTURAL COMPONENTS.
6. COORDINATE WITH THE OWNER BEFORE REMOVING ANY SALVAGEABLE MATERIALS & EQUIPMENT.
7. DEMOLITION WORK SHALL NOT CHANGE THE INTEGRITY OF EXISTING STRUCTURE, TO REMAIN. ANY SUCH STRUCTURE WHICH HAS BEEN AFFECTED BY DEMOLITION WORK MUST BE CORRECTED TO ORIGINAL PERFORMANCE.
8. PATCH AND REPAIR ALL ADJACENT EXISTING FINISHES DAMAGED AS RESULT OF THE WORK; MATCH EXISTING FINISHES.
9. DO NOT REMOVE MORE WINDOWS THAN CAN BE REPLACED THE SAME DAY; MAINTAIN WEATHERTIGHTNESS & SECURITY SYSTEMATICALLY.

TYPICAL DEMOLITION KEY NOTES

- | | |
|---|---|
| 1 | REMOVE EXISTING WINDOW SYSTEM AND ASSOCIATED CONSTRUCTION; PROTECT ALL STRUCTURAL MULLIONS, PATCH AND REPAIR ADJACENT CONSTRUCTION AS REQUIRED. |
| 2 | REMOVE THE EXISTING LOUVER SYSTEM AND ASSOCIATED CONSTRUCTION, PREP EXISTING OPENING AS REQUIRED TO ACCEPT NEW LOUVER. |

SYMBOLS LEGEND

- | | |
|--------|---|
| (1) | NEW EXTERIOR REPLACEMENT WINDOW |
| (1 AT) | DETAIL MARK SHEET NUMBER |
| M.E. | MATCH EXISTING OPENINGS |
| F.V. | FIELD VERIFY |
| A.C. | EXISTING AIR CONDITIONER TO BE REMOVED STORED AND REINSTALLED INTO NEW WINDOW SYSTEM. |

GENERAL NOTES

1. FIELD VERIFY ALL EXISTING MASONRY OPENINGS, DIMENSIONS, AND CONDITIONS TO BE SUITABLE FOR AND RECEPTIVE OF NEW REPLACEMENT WINDOWS BEFORE FABRICATION.
2. PATCH EXISTING ADJACENT CONSTRUCTION AS REQUIRED
3. PROVIDE MULLIONS AND MULLION WRAPS AT ANY EXISTING STRUCTURAL COMPONENTS TO MATCH NEW WINDOW SYSTEM.
4. INTERIOR FACE OF ENTIRE WINDOW WALL SHALL BE REPAINTED FOR A COMPLETE AND FINISHED APPEARANCE IF DAMAGES TO ADJACENT WALL PAINT FINISHED OCCUR. MATCH EXISTING WALL COLOR.
5. EXISTING WINDOW TREATMENTS TO BE SELECTIVELY REMOVED, PROTECTED, AND REINSTALLED BY CONTRACTOR.
6. WINDOW DEMOLITION WORK INCLUDES, BUT IS NOT LIMITED TO: REMOVAL OF EXISTING WINDOWS AND ASSOCIATED CONSTRUCTION AS REQUIRED TO PROVIDE ALL NEW CONSTRUCTION.
7. NEW WINDOW REPLACEMENT WORK INCLUDES, BUT IS NOT LIMITED TO: NEW REPLACEMENT WINDOWS AND ASSOCIATED CONSTRUCTION, WINDOW, TRIM, PATCH, SEALANT, ADJUSTMENTS, PAINT, REPAIRS, FLASHING, MISCELLANEOUS MASONRY WORK, ROOF/WALL TIE-IN & WEATHER PROOFING, ETC. AS REQUIRED FOR A COMPLETE AND FINISHED WINDOW REPLACEMENT EFFORT.
8. PERFORM WORK SYSTEMATICALLY AS REQUIRED TO CAUSE MINIMAL DISRUPTION WITH ON GOING LIBRARY OPERATIONS; COORDINATE WITH THE OWNER AS TO SCHEDULE AND WORK PHASING.
9. MAINTAIN THE WORK AREA WEATHERTIGHT DURING THE COURSE OF THIS PROJECT.
10. REPLACE ALL TRIM AND FINISHES TO MATCH ORIGINAL DESIGN.
11. ALL NEW WINDOW REPLACEMENT WORK SHALL BE PROVIDED WEATHERTIGHT.
12. PROTECT ALL EXISTING CONSTRUCTION, LANDSCAPING, SIDEWALKS, GROUNDS TO REMAIN AS REQUIRED AND CORRECT ANY DAMAGES TO MATCH ORIGINAL-LIKE CONDITIONS
13. REMOVE, STORE, PROTECT, AND REINSTALL ALL EXISTING MECHANICAL THRU-WALL UNIT/BARD UNITS INTO NEW WINDOW SYSTEMS, MODIFY/EXTEND ALL CONDENSATE LINES, ELECTRICAL WIRING CONDUIT, AND OTHER ASSOCIATED CONSTRUCTIONS AS REQUIRED TO ACCOMMODATE NEW CONSTRUCTION.

DEMOLITION LEGEND

- | | |
|-----|--|
| --- | EXISTING TO BE REMOVED |
| --- | EXISTING TO REMAIN |
| (1) | KEY NOTE SYMBOL (REFER TO CORRESPONDING NOTES) |

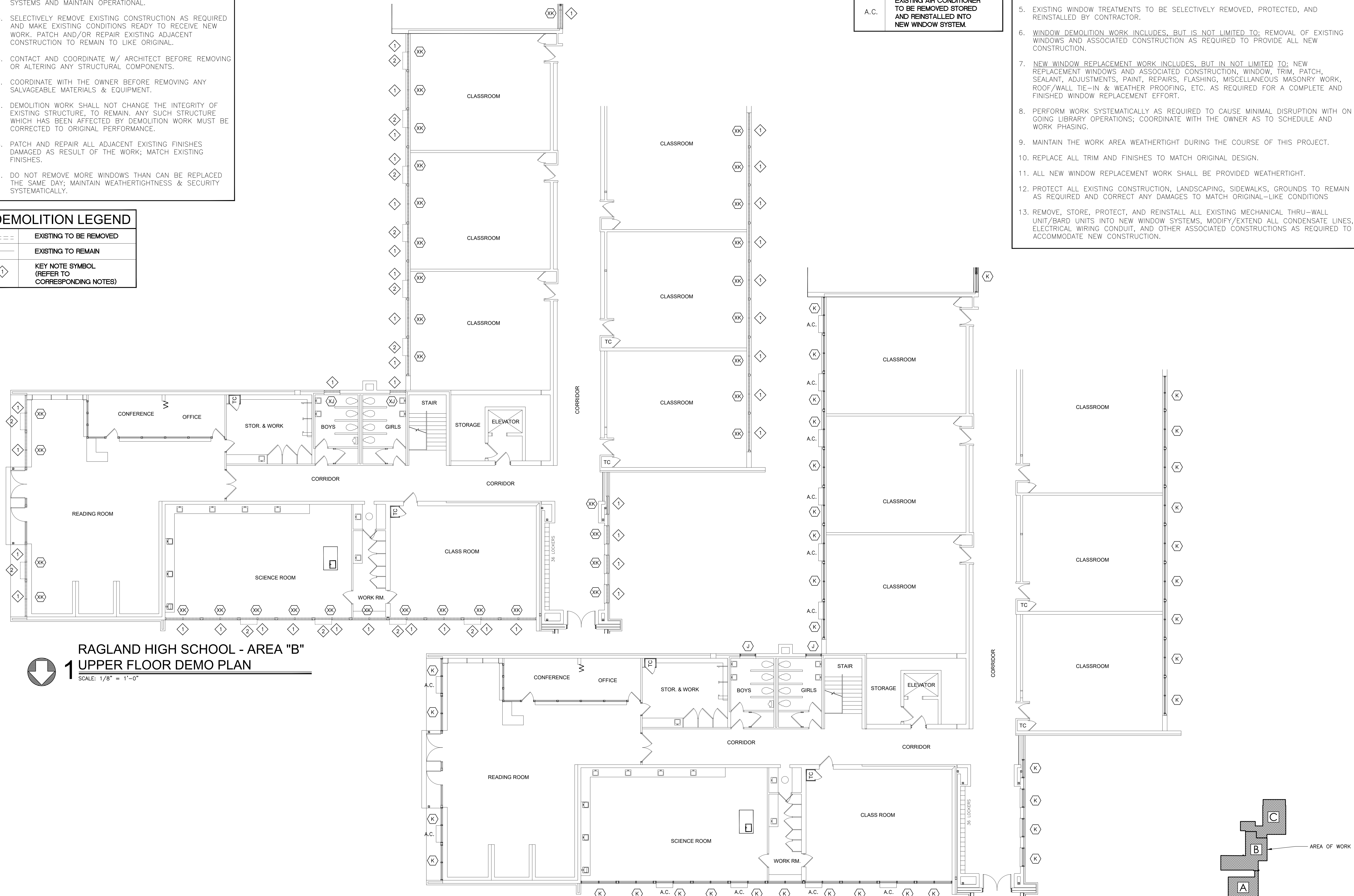

1 RAGLAND HIGH SCHOOL - AREA "B" UPPER FLOOR DEMO PLAN
SCALE: 1/8" = 1'-0"

2 RAGLAND HIGH SCHOOL - AREA "B" UPPER FLOOR PLAN
SCALE: 1/8" = 1'-0"

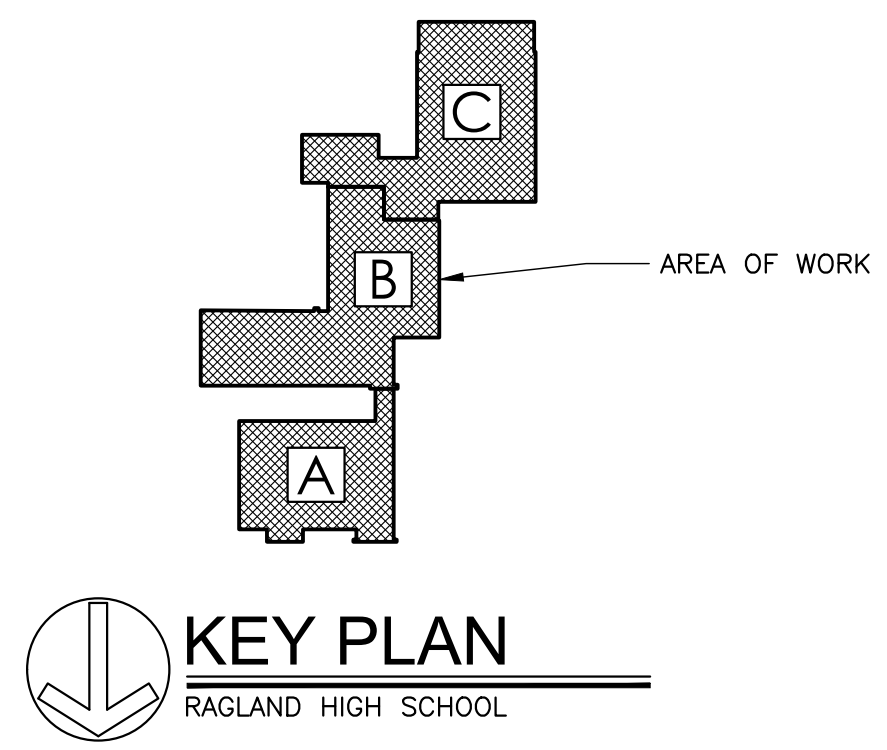

DEMOLITION LEGEND

----	EXISTING TO BE REMOVED
---	EXISTING TO REMAIN
◇	KEY NOTE SYMBOL (REFER TO CORRESPONDING NOTES)

TYPICAL DEMOLITION KEY NOTES

◇	REMOVE EXISTING WINDOW SYSTEM AND ASSOCIATED CONSTRUCTION; PROTECT ALL STRUCTURAL MULLIONS, PATCH AND REPAIR ADJACENT CONSTRUCTION AS REQUIRED.
◇	REMOVE THE EXISTING LOUVER SYSTEM AND ASSOCIATED CONSTRUCTION, PREP EXISTING OPENING AS REQUIRED TO ACCEPT NEW LOUVER.

DEMOLITION NOTES

1. INCLUDE ALL SELECTIVE DEMOLITION WORK, AS REQUIRED TO PROVIDE NEW CONSTRUCTION, WHETHER INDICATED OR NOT.
2. GENERAL CONTRACTOR SHALL REMOVE ALL ABANDONED CONSTRUCTION. PROTECT ITEMS TO BE REMAIN, RELOCATED OR DESIGNATED SALVAGED.
3. CONTRACTOR SHALL PROTECT EXISTING CONSTRUCTION & SYSTEMS TO REMAIN AND CORRECT ANY DAMAGE RESULTING FROM SELECTIVE DEMOLITION WORK. PROTECT LIFE SAFETY SYSTEMS AND MAINTAIN OPERATIONAL.
4. SELECTIVELY REMOVE EXISTING CONSTRUCTION AS REQUIRED AND MAKE EXISTING CONDITIONS READY TO RECEIVE NEW WORK. PATCH AND/OR REPAIR EXISTING ADJACENT CONSTRUCTION TO REMAIN TO LIKE ORIGINAL.
5. CONTACT AND COORDINATE W/ ARCHITECT BEFORE REMOVING OR ALTERING ANY STRUCTURAL COMPONENTS.
6. COORDINATE WITH THE OWNER BEFORE REMOVING ANY SALVAGEABLE MATERIALS & EQUIPMENT.
7. DEMOLITION WORK SHALL NOT CHANGE THE INTEGRITY OF EXISTING STRUCTURE, TO REMAIN. ANY SUCH STRUCTURE WHICH HAS BEEN AFFECTED BY DEMOLITION WORK MUST BE CORRECTED TO ORIGINAL PERFORMANCE.
8. PATCH AND REPAIR ALL ADJACENT EXISTING FINISHES DAMAGED AS RESULT OF THE WORK; MATCH EXISTING FINISHES.
9. DO NOT REMOVE MORE WINDOWS THAN CAN BE REPLACED THE SAME DAY; MAINTAIN WEATHERTIGHTNESS & SECURITY SYSTEMATICALLY.

GENERAL NOTES

1. FIELD VERIFY ALL EXISTING MASONRY OPENINGS, DIMENSIONS, AND CONDITIONS TO BE SUITABLE FOR AND RECEPTIVE OF NEW REPLACEMENT WINDOWS BEFORE FABRICATION.
2. PATCH EXISTING ADJACENT CONSTRUCTION AS REQUIRED
3. PROVIDE MULLIONS AND MULLION WRAPS AT ANY EXISTING STRUCTURAL COMPONENTS TO MATCH NEW WINDOW SYSTEM.
4. INTERIOR FACE OF ENTIRE WINDOW WALL SHALL BE REPAINTED FOR A COMPLETE AND FINISHED APPEARANCE IF DAMAGES TO ADJACENT WALL PAINT FINISHED OCCUR. MATCH EXISTING WALL COLOR.
5. EXISTING WINDOW TREATMENTS TO BE SELECTIVELY REMOVED, PROTECTED, AND REINSTALLED BY CONTRACTOR.
6. WINDOW DEMOLITION WORK INCLUDES, BUT IS NOT LIMITED TO: REMOVAL OF EXISTING WINDOWS AND ASSOCIATED CONSTRUCTION AS REQUIRED TO PROVIDE ALL NEW CONSTRUCTION.
7. NEW WINDOW REPLACEMENT WORK INCLUDES, BUT IS NOT LIMITED TO: NEW REPLACEMENT WINDOWS AND ASSOCIATED CONSTRUCTION, WINDOW, TRIM, PATCH, SEALANT, ADJUSTMENTS, PAINT, REPAIRS, FLASHING, MISCELLANEOUS MASONRY WORK, ROOF/WALL TIE-IN & WEATHER PROOFING, ETC. AS REQUIRED FOR A COMPLETE AND FINISHED WINDOW REPLACEMENT EFFORT.
8. PERFORM WORK SYSTEMATICALLY AS REQUIRED TO CAUSE MINIMAL DISRUPTION WITH ON GOING LIBRARY OPERATIONS; COORDINATE WITH THE OWNER AS TO SCHEDULE AND WORK PHASING.
9. MAINTAIN THE WORK AREA WEATHERTIGHT DURING THE COURSE OF THIS PROJECT.
10. REPLACE ALL TRIM AND FINISHES TO MATCH ORIGINAL DESIGN.
11. ALL NEW WINDOW REPLACEMENT WORK SHALL BE PROVIDED WEATHERTIGHT.
12. PROTECT ALL EXISTING CONSTRUCTION, LANDSCAPING, SIDEWALKS, GROUNDS TO REMAIN AS REQUIRED AND CORRECT ANY DAMAGES TO MATCH ORIGINAL-LIKE CONDITIONS
13. REMOVE, STORE, PROTECT, AND REINSTALL ALL EXISTING MECHANICAL THRU-WALL UNIT/BARD UNITS INTO NEW WINDOW SYSTEMS, MODIFY/EXTEND ALL CONDENSATE LINES, ELECTRICAL WIRING CONDUIT, AND OTHER ASSOCIATED CONSTRUCTIONS AS REQUIRED TO ACCOMMODATE NEW CONSTRUCTION.

SYMBOLS LEGEND

◇	NEW EXTERIOR REPLACEMENT WINDOW
⊕	DETAIL MARK SHEET NUMBER
M.E.	MATCH EXISTING OPENINGS
F.V.	FIELD VERIFY
A.C.	EXISTING AIR CONDITIONER TO BE REMOVED STORED AND REINSTALLED INTO NEW WINDOW SYSTEM.

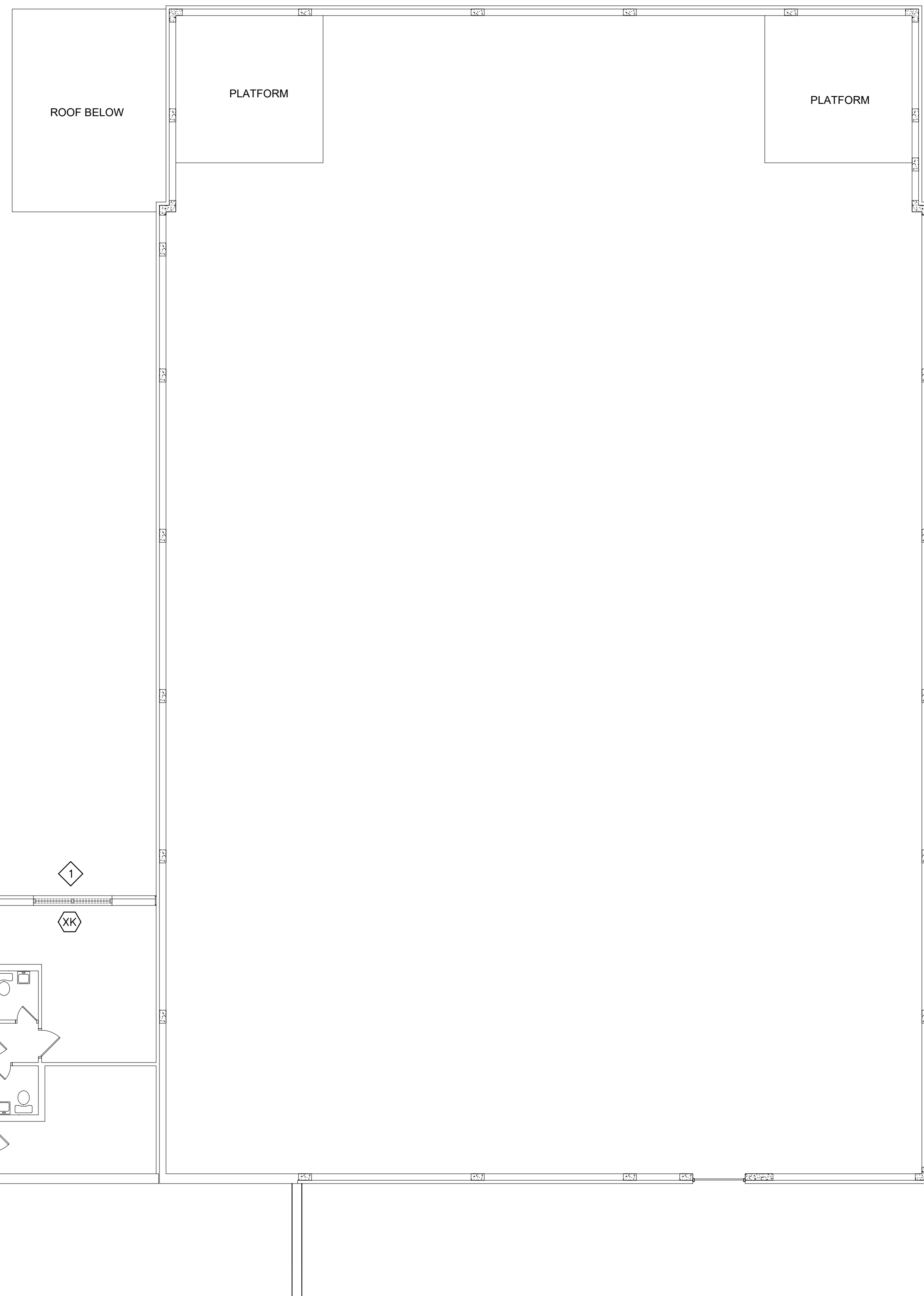

1 RAGLAND HIGH SCHOOL - AREA "C" UPPER FLOOR DEMO PLAN
SCALE: 1/8" = 1'-0"

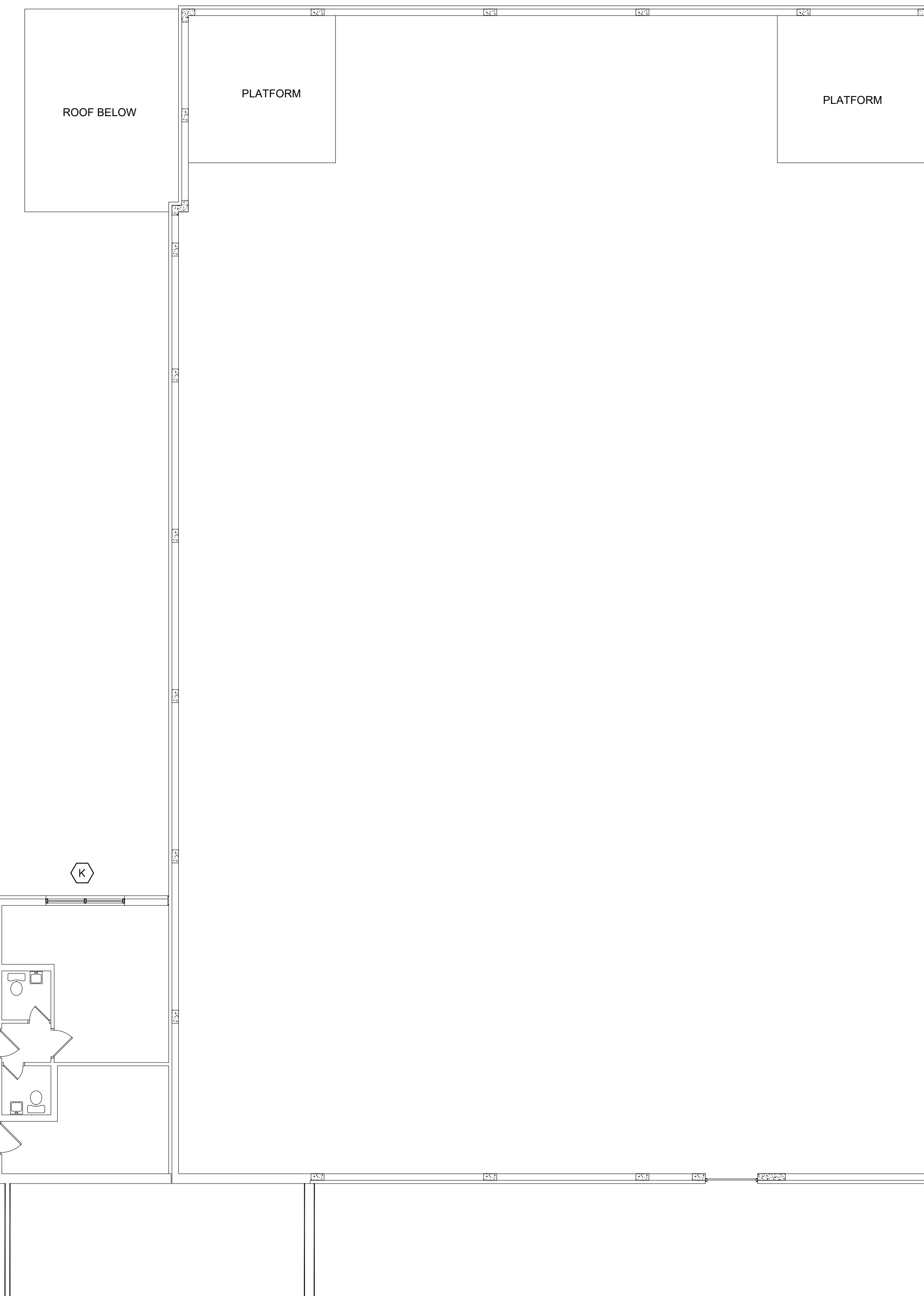

2 RAGLAND HIGH SCHOOL - AREA "C" UPPER FLOOR PLAN
SCALE: 1/8" = 1'-0"

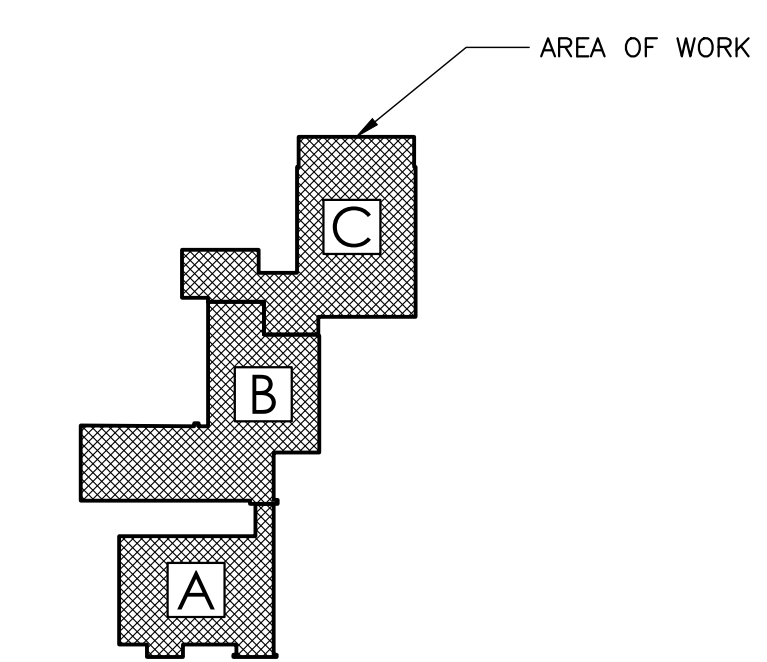

KEY PLAN
RAGLAND HIGH SCHOOL

WINDOW REPAIR AND REPLACEMENTS FOR
ST. CLAIR COUNTY SCHOOLS
PACKAGE 1: RAGLAND HIGH SCHOOL, SPRINGVILLE MIDDLE SCHOOL AND SPRINGVILLE HIGH SCHOOL
1000 MAIN STREET, RAGLAND, ALABAMA 36131
SPRINGVILLE MIDDLE SCHOOL, 6881 US HWY 11, SPRINGVILLE, ALABAMA 35146
RAGLAND HIGH SCHOOL, 6225 US HWY 11, SPRINGVILLE, ALABAMA 35146
ST. CLAIR COUNTY BOARD OF EDUCATION

SHEET TITLE:
RAGLAND HIGH SCHOOL
AREA "C"
UPPER LEVEL PLAN

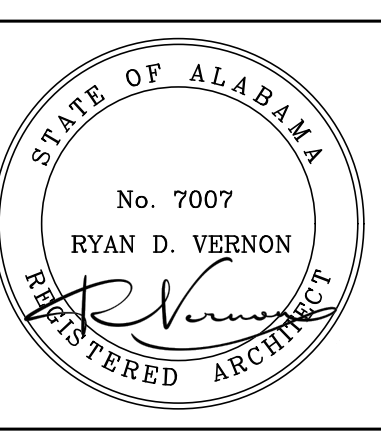

PROJECT MANAGER:
RYAN VERNON
DRAWN:
S. WILSON
DATE:
5-22-2026

REVISIONS

--	--

JOB NO.
LAA-26-051-01

SHEET NO.
A4.6

20 OF 23

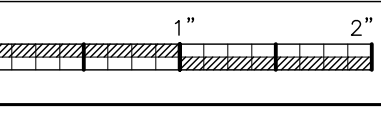

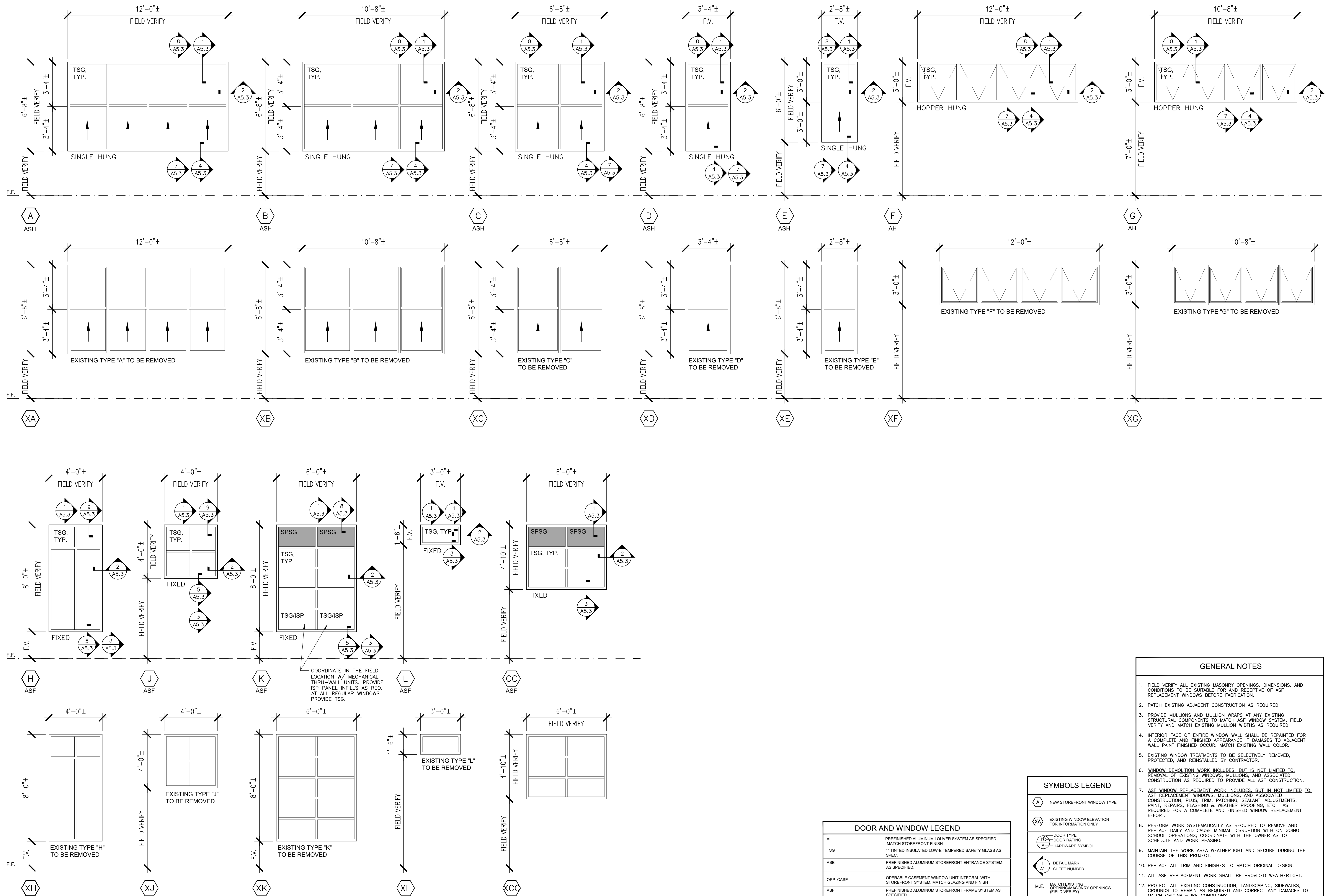

1 WINDOW SCHEDULE

SCALE: 3/8" = 1'-0"

DOOR AND WINDOW LEGEND	
AL	PREFINISHED ALUMINUM LOUVER SYSTEM AS SPECIFIED - MATCH STOREFRONT FINISH
TSG	1" TINTED INSULATED LOW-E TEMPERED SAFETY GLASS AS SPECIFIED
ASE	PREFINISHED ALUMINUM STOREFRONT ENTRANCE SYSTEM AS SPECIFIED
OPP. CASE	OPERABLE CASEMENT WINDOW UNIT INTEGRAL WITH STOREFRONT SYSTEM; MATCH GLAZING AND FINISH
ASF	PREFINISHED ALUMINUM STOREFRONT FRAME SYSTEM AS SPECIFIED
ASH	PREFINISHED ALUMINUM SINGLE HUNG FRAME SYSTEM AS SPECIFIED
AH	PREFINISHED ALUMINUM HOPPER FRAME SYSTEM AS SPECIFIED
SPSG	1" SPANDREL INSULATED TEMPERED SAFETY GLASS AS SPECIFIED
FSG	1" FROSTED INSULATED TEMPERED SAFETY GLASS AS SPECIFIED
ISP	1" INSULATED SANDWICH PANEL WITH PREFINISHED METAL VENEER-MATCH STOREFRONT FINISH

SYMBOLS LEGEND	
(A)	NEW STOREFRONT WINDOW TYPE
(XA)	EXISTING WINDOW ELEVATION FOR INFORMATION ONLY
(TC)	DOOR TYPE
(A)	DOOR RATING
(A)	HARDWARE SYMBOL
(+)	DETAIL MARK
(A)	SHEET NUMBER
M.E.	MATCH EXISTING OPENING/MASONRY OPENINGS (FIELD VERIFY)
F.V.	FIELD VERIFY
+/-	DIMENSION IS PLUS OR MINUS - FIELD VERIFY
(D)	NEW DOOR AND HARDWARE
(D)	EXISTING DOOR

- ### GENERAL NOTES
- FIELD VERIFY ALL EXISTING MASONRY OPENINGS, DIMENSIONS, AND CONDITIONS TO BE SUITABLE FOR AND RECEPTIVE OF ASF REPLACEMENT WINDOWS BEFORE FABRICATION.
 - PATCH EXISTING ADJACENT CONSTRUCTION AS REQUIRED.
 - PROVIDE MULLIONS AND MULLION WRAPS AT ANY EXISTING STRUCTURAL COMPONENTS TO MATCH ASF WINDOW SYSTEM. FIELD VERIFY AND MATCH EXISTING MULLION WIDTHS AS REQUIRED.
 - INTERIOR FACE OF ENTIRE WINDOW WALL SHALL BE REPAINTED FOR A COMPLETE AND FINISHED APPEARANCE IF DAMAGES TO ADJACENT WALL PAINT FINISHED OCCUR. MATCH EXISTING WALL COLOR.
 - EXISTING WINDOW TREATMENTS TO BE SELECTIVELY REMOVED, PROTECTED, AND REINSTALLED BY CONTRACTOR.
 - WINDOW DEMOLITION WORK INCLUDES, BUT IS NOT LIMITED TO: REMOVAL OF EXISTING WINDOWS, MULLIONS, AND ASSOCIATED CONSTRUCTION AS REQUIRED TO PROVIDE ALL ASF CONSTRUCTION.
 - ASF WINDOW REPLACEMENT WORK INCLUDES, BUT IS NOT LIMITED TO: ASF REPLACEMENT WINDOWS, MULLIONS, AND ASSOCIATED CONSTRUCTION, PLUS, TRIM, PATCHING, SEALANT, ADJUSTMENTS, PAINT, REPAIRS, FLASHING & WEATHER PROOFING, ETC. AS REQUIRED FOR A COMPLETE AND FINISHED WINDOW REPLACEMENT EFFORT.
 - PERFORM WORK SYSTEMATICALLY AS REQUIRED TO REMOVE AND REPLACE DAILY AND CAUSE MINIMAL DISRUPTION WITH ON GOING SCHOOL OPERATIONS; COORDINATE WITH THE OWNER AS TO SCHEDULE AND WORK PHASING.
 - MAINTAIN THE WORK AREA WEATHERTIGHT AND SECURE DURING THE COURSE OF THIS PROJECT.
 - REPLACE ALL TRIM AND FINISHES TO MATCH ORIGINAL DESIGN.
 - ALL ASF REPLACEMENT WORK SHALL BE PROVIDED WEATHERTIGHT.
 - PROTECT ALL EXISTING CONSTRUCTION, LANDSCAPING, SIDEWALKS, GROUNDS TO REMAIN AS REQUIRED AND CORRECT ANY DAMAGES TO MATCH ORIGINAL-LIKE CONDITIONS.
 - PROVIDE BACKER ROD AND SEALANT AT PERIMETER OF ALL ASF WINDOW UNITS, EXTERIOR AND INTERIOR.
 - CONTRACTOR SHALL REMOVE ANY EXISTING WINDOW TREATMENTS AND TURN OVER TO THE OWNER.
 - ALL ASF PREFINISHED MATERIALS SHALL BE THE SAME COLOR: AS SELECTED TO MATCH STOREFRONT WINDOW COLOR.
 - PROTECT ALL EXISTING THRU-WALL MECHANICAL UNITS AND REINSTALL IN ASF WINDOW SYSTEM AS INDICATED.

WINDOW REPAIR AND REPLACEMENTS FOR
ST. CLAIR COUNTY SCHOOLS
PACKAGE 1: RAGLAND HIGH SCHOOL, SPRINGVILLE MIDDLE SCHOOL AND SPRINGVILLE HIGH SCHOOL
100 MAIN STREET, RAGLAND, ALABAMA 36131
SPRINGVILLE MIDDLE SCHOOL
6891 US HWY 11, SPRINGVILLE, ALABAMA 35146
SPRINGVILLE HIGH SCHOOL
6225 US HWY 11, SPRINGVILLE, ALABAMA 35146
ST. CLAIR COUNTY BOARD OF EDUCATION

SHEET TITLE:
WINDOW SCHEDULE

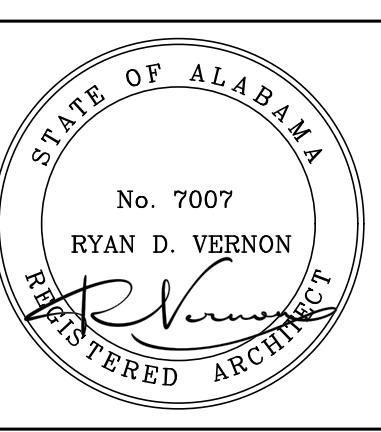

PROJECT MANAGER:
RYAN VERBON
DRAWN:
S. WILSON
DATE:
5-22-2026

JOB NO.
LAA-26-051-01
SHEET NO.:

A5.1
21 OF 23

GENERAL NOTES

- FIELD VERIFY ALL EXISTING MASONRY OPENINGS, DIMENSIONS, AND CONDITIONS TO BE SUITABLE FOR AND RECEPTIVE OF ASF REPLACEMENT WINDOWS BEFORE FABRICATION.
- PATCH EXISTING ADJACENT CONSTRUCTION AS REQUIRED.
- PROVIDE MULLIONS AND MULLION WRAPS AT ANY EXISTING STRUCTURAL COMPONENTS TO MATCH ASF WINDOW SYSTEM. FIELD VERIFY AND MATCH EXISTING MULLION WIDTHS AS REQUIRED.
- INTERIOR FACE OF ENTIRE WINDOW WALL SHALL BE REPAINTED FOR A COMPLETE AND FINISHED APPEARANCE IF DAMAGES TO ADJACENT WALL PAINT FINISHED OCCUR. MATCH EXISTING WALL COLOR.
- EXISTING WINDOW TREATMENTS TO BE SELECTIVELY REMOVED, PROTECTED, AND REINSTALLED BY CONTRACTOR.
- WINDOW DEMOLITION WORK INCLUDES, BUT IS NOT LIMITED TO: REMOVAL OF EXISTING WINDOWS, MULLIONS, AND ASSOCIATED CONSTRUCTION AS REQUIRED TO PROVIDE ALL ASF CONSTRUCTION.
- ASF WINDOW REPLACEMENT WORK INCLUDES, BUT IS NOT LIMITED TO: ASF REPLACEMENT WINDOWS, MULLIONS, AND ASSOCIATED CONSTRUCTION, PLUS, TRIM, PATCHING, SEALANT, ADJUSTMENTS, PAINT, REPAIRS, FLASHING & WEATHER PROOFING, ETC., AS REQUIRED FOR A COMPLETE AND FINISHED WINDOW REPLACEMENT EFFORT.
- PERFORM WORK SYSTEMATICALLY AS REQUIRED TO REMOVE AND REPLACE DAILY AND CAUSE MINIMAL DISRUPTION WITH ON GOING SCHOOL OPERATIONS; COORDINATE WITH THE OWNER AS TO SCHEDULE AND WORK PHASING.
- MAINTAIN THE WORK AREA WEATHERTIGHT AND SECURE DURING THE COURSE OF THIS PROJECT.
- REPLACE ALL TRIM AND FINISHES TO MATCH ORIGINAL DESIGN.
- ALL ASF REPLACEMENT WORK SHALL BE PROVIDED WEATHERTIGHT.
- PROTECT ALL EXISTING CONSTRUCTION, LANDSCAPING, SIDEWALKS, GROUNDS TO REMAIN AS REQUIRED AND CORRECT ANY DAMAGES TO MATCH ORIGINAL-LIKE CONDITIONS
- PROVIDE BACKER ROD AND SEALANT AT PERIMETER OF ALL ASF WINDOW UNITS, EXTERIOR AND INTERIOR.
- CONTRACTOR SHALL REMOVE ANY EXISTING WINDOW TREATMENTS AND TURN OVER TO THE OWNER.
- ALL ASF PREFINISHED MATERIALS SHALL BE THE SAME COLOR: AS SELECTED TO MATCH STOREFRONT WINDOW COLOR.
- PROTECT ALL EXISTING THRU-WALL MECHANICAL UNITS AND REINSTALL IN ASF WINDOW SYSTEM AS INDICATED.

DOOR AND WINDOW LEGEND

AL	PREFINISHED ALUMINUM LOUVER SYSTEM AS SPECIFIED
TSG	1" TINTED INSULATED LOW-E TEMPERED SAFETY GLASS AS SPEC.
ASE	PREFINISHED ALUMINUM STOREFRONT ENTRANCE SYSTEM AS SPECIFIED.
OPP. CASE	OPERABLE CASEMENT WINDOW UNIT INTEGRAL WITH STOREFRONT SYSTEM; MATCH GLAZING AND FINISH
ASF	PREFINISHED ALUMINUM STOREFRONT FRAME SYSTEM AS SPECIFIED
ASH	PREFINISHED ALUMINUM SINGLE HUNG FRAME SYSTEM AS SPECIFIED.
AH	PREFINISHED ALUMINUM HOPPER FRAME SYSTEM AS SPECIFIED.
SPSG	1" SPANDREL INSULATED TEMPERED SAFETY GLASS AS SPECIFIED.
FSG	1" FROSTED INSULATED TEMPERED SAFETY GLASS AS SPECIFIED.
ISP	1" INSULATED SANDWICH PANEL WITH PREFINISHED METAL VENEER-MATCH STOREFRONT FINISH

SYMBOLS LEGEND

(A)	NEW STOREFRONT WINDOW TYPE
(X)	EXISTING WINDOW ELEVATION FOR INFORMATION ONLY
(TC)	DOOR TYPE
(R)	DOOR RATING
(A)	HARDWARE SYMBOL
(A1)	DETAIL MARK
(A1)	SHEET NUMBER
M.E.	MATCH EXISTING OPENING/MASONRY OPENINGS (FIELD VERIFY)
F.V.	FIELD VERIFY
+/-	DIMENSION IS PLUS OR MINUS - FIELD VERIFY
(D)	NEW DOOR AND HARDWARE
(D)	EXISTING DOOR

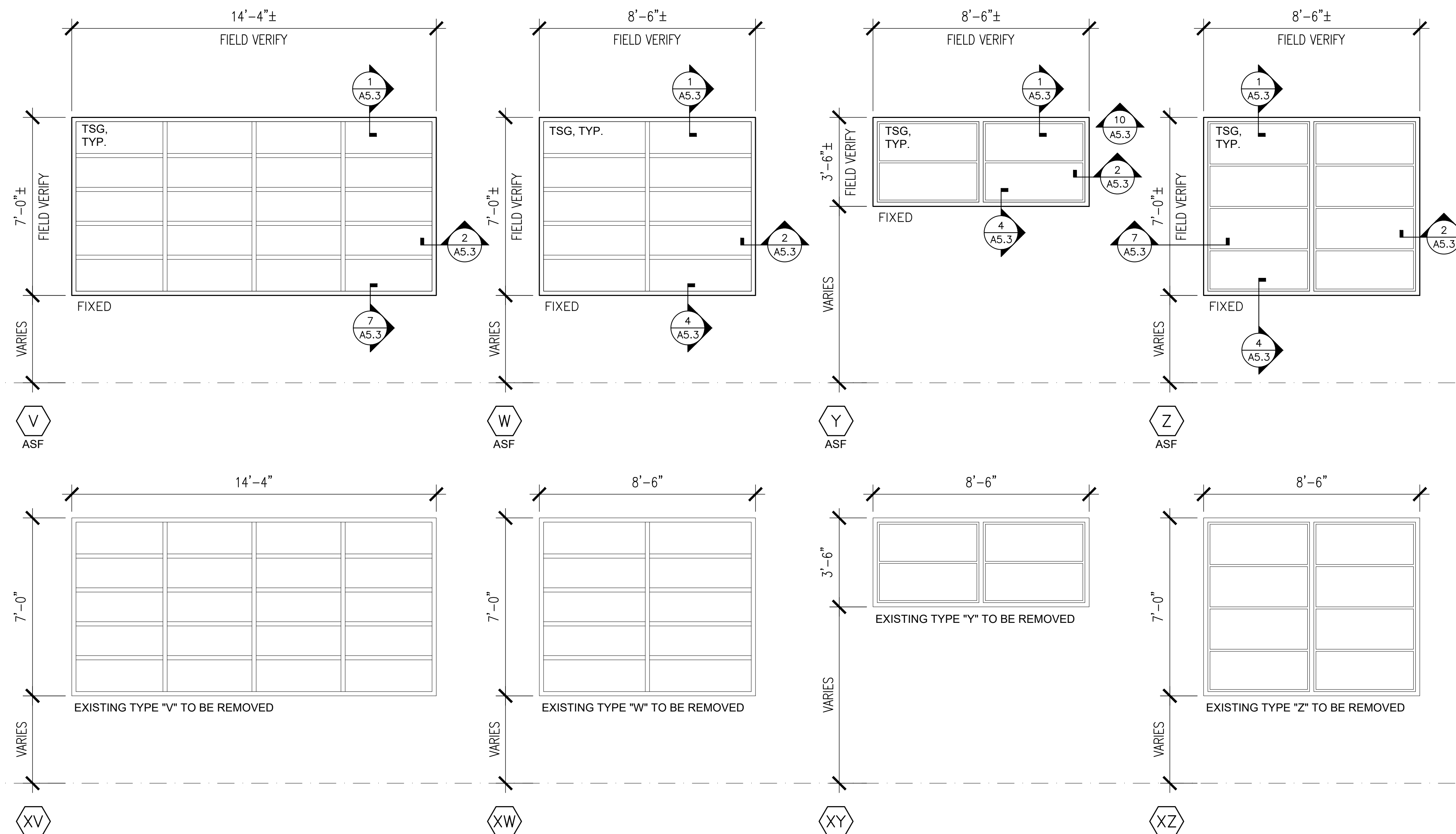
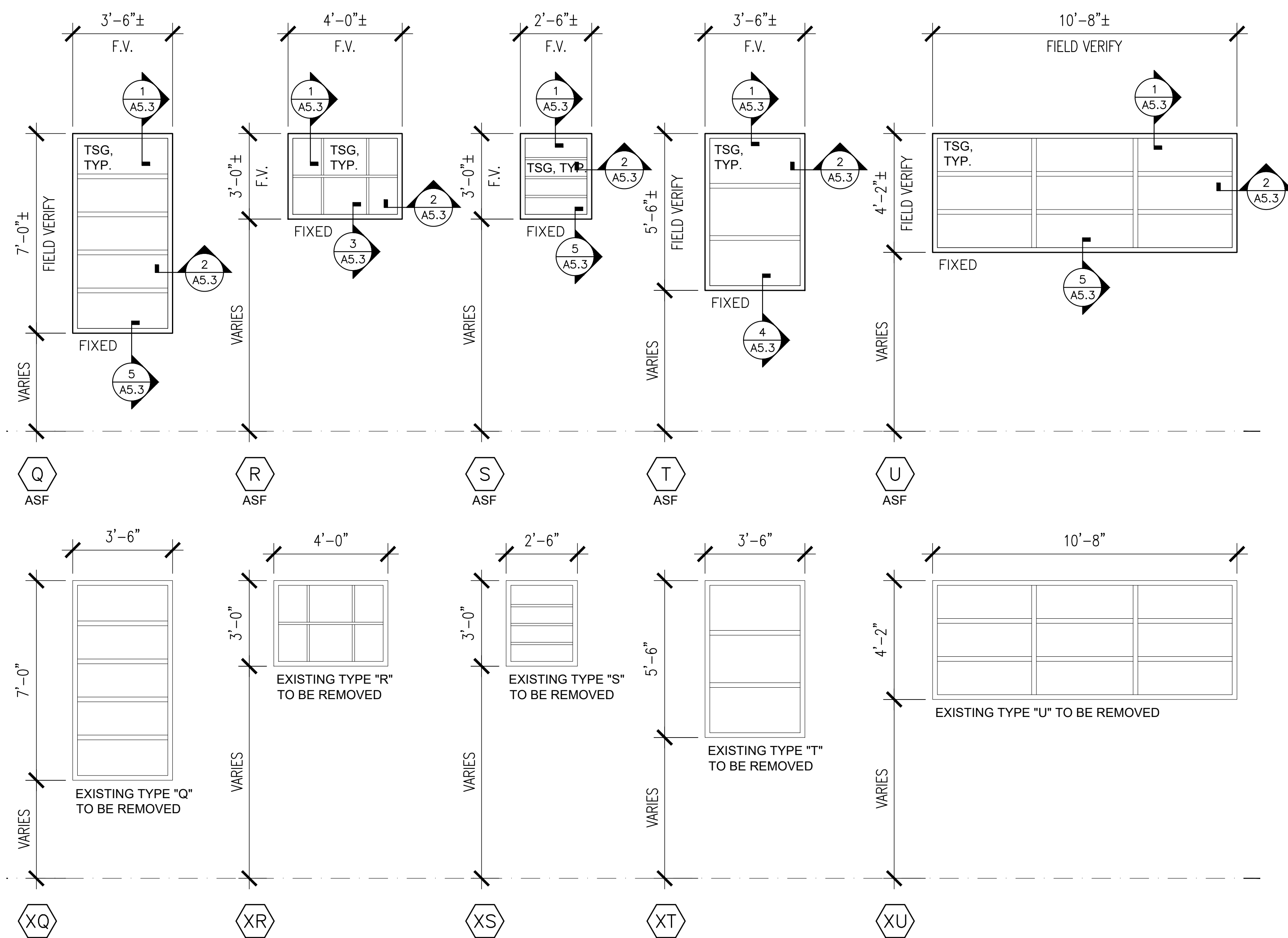

1 WINDOW SCHEDULE CONTINUED

SCALE: 3/8" = 1'-0"



DOOR AND WINDOW LEGEND	
AL	REFINISHED ALUMINUM LOUVER SYSTEM AS SPECIFIED -MATCH STOREFRONT FINISH
TSG	1" TINTED INSULATED LOW-E TEMPERED SAFETY GLASS AS SPEC.
ASE	REFINISHED ALUMINUM STOREFRONT ENTRANCE SYSTEM AS SPECIFIED
OPP. CASE	OPERABLE CASEMENT WINDOW UNIT INTEGRAL WITH STOREFRONT SYSTEM. MATCH GLAZING AND FINISH
ASF	REFINISHED ALUMINUM STOREFRONT FRAME SYSTEM AS SPECIFIED
ASH	REFINISHED ALUMINUM SINGLE HUNG FRAME SYSTEM AS SPECIFIED
AH	REFINISHED ALUMINUM HOPPER FRAME SYSTEM AS SPECIFIED
SPSG	1" SPANDREL INSULATED TEMPERED SAFETY GLASS AS SPECIFIED
FSG	1" FROSTED INSULATED TEMPERED SAFETY GLASS AS SPECIFIED
ISP	1" INSULATED SANDWICH PANEL WITH PREFINISHED METAL VENEER-MATCH STOREFRONT FINISH

SYMBOLS LEGEND	
	NEW STOREFRONT WINDOW TYPE
	EXISTING WINDOW ELEVATION FOR INFORMATION ONLY
	DOOR TYPE
	DOOR RATING
	HARDWARE SYMBOL
	DETAIL MARK
	SHEET NUMBER
M.E.	MATCH EXISTING OPENING/MASONRY OPENINGS (FIELD VERIFY)
F.V.	FIELD VERIFY
+/-	DIMENSION IS PLUS OR MINUS - FIELD VERIFY
	NEW DOOR AND HARDWARE
	EXISTING DOOR

- GENERAL NOTES**
- FIELD VERIFY ALL EXISTING MASONRY OPENINGS, DIMENSIONS, AND CONDITIONS TO BE SUITABLE FOR AND RECEPTIVE OF ASF REPLACEMENT WINDOWS BEFORE FABRICATION.
 - PATCH EXISTING ADJACENT CONSTRUCTION AS REQUIRED.
 - PROVIDE MULLIONS AND MULLION WRAPS AT ANY EXISTING STRUCTURAL COMPONENTS TO MATCH ASF WINDOW SYSTEM. FIELD VERIFY AND MATCH EXISTING MULLION WIDTHS AS REQUIRED.
 - INTERIOR FACE OF ENTIRE WINDOW WALL SHALL BE REPAINTED FOR A COMPLETE AND FINISHED APPEARANCE IF DAMAGES TO ADJACENT WALL PAINT FINISHED OCCUR. MATCH EXISTING WALL COLOR.
 - EXISTING WINDOW TREATMENTS TO BE SELECTIVELY REMOVED, PROTECTED, AND REINSTALLED BY CONTRACTOR.
 - WINDOW DEMOLITION WORK INCLUDES, BUT IS NOT LIMITED TO: REMOVAL OF EXISTING WINDOWS, MULLIONS, AND ASSOCIATED CONSTRUCTION AS REQUIRED TO PROVIDE ALL ASF CONSTRUCTION.
 - ASF WINDOW REPLACEMENT WORK INCLUDES, BUT IS NOT LIMITED TO: ASF REPLACEMENT WINDOWS, MULLIONS, AND ASSOCIATED CONSTRUCTION, PLUS, TRIM, PATCHING, SEALANT, ADJUSTMENTS, PAINT, REPAIRS, FLASHING & WEATHER PROOFING, ETC. AS REQUIRED FOR A COMPLETE AND FINISHED WINDOW REPLACEMENT EFFORT.
 - PERFORM WORK SYSTEMATICALLY AS REQUIRED TO REMOVE AND REPLACE DAILY AND CAUSE MINIMAL DISRUPTION WITH ON GOING SCHOOL OPERATIONS; COORDINATE WITH THE OWNER AS TO SCHEDULE AND WORK PHASING.
 - MAINTAIN THE WORK AREA WEATHERTIGHT AND SECURE DURING THE COURSE OF THIS PROJECT.
 - REPLACE ALL TRIM AND FINISHES TO MATCH ORIGINAL DESIGN.
 - ALL ASF REPLACEMENT WORK SHALL BE PROVIDED WEATHERTIGHT.
 - PROTECT ALL EXISTING CONSTRUCTION, LANDSCAPING, SIDEWALKS, GROUNDS TO REMAIN AS REQUIRED AND CORRECT ANY DAMAGES TO MATCH ORIGINAL-LIKE CONDITIONS
 - PROVIDE BACKER ROD AND SEALANT AT PERIMETER OF ALL ASF WINDOW UNITS, EXTERIOR AND INTERIOR.
 - CONTRACTOR SHALL REMOVE ANY EXISTING WINDOW TREATMENTS AND TURN OVER TO THE OWNER.
 - ALL ASF PREFINISHED MATERIALS SHALL BE THE SAME COLOR: AS SELECTED TO MATCH STOREFRONT WINDOW COLOR.
 - PROTECT ALL EXISTING THRU-WALL MECHANICAL UNITS AND REINSTALL IN ASF WINDOW SYSTEM AS INDICATED.

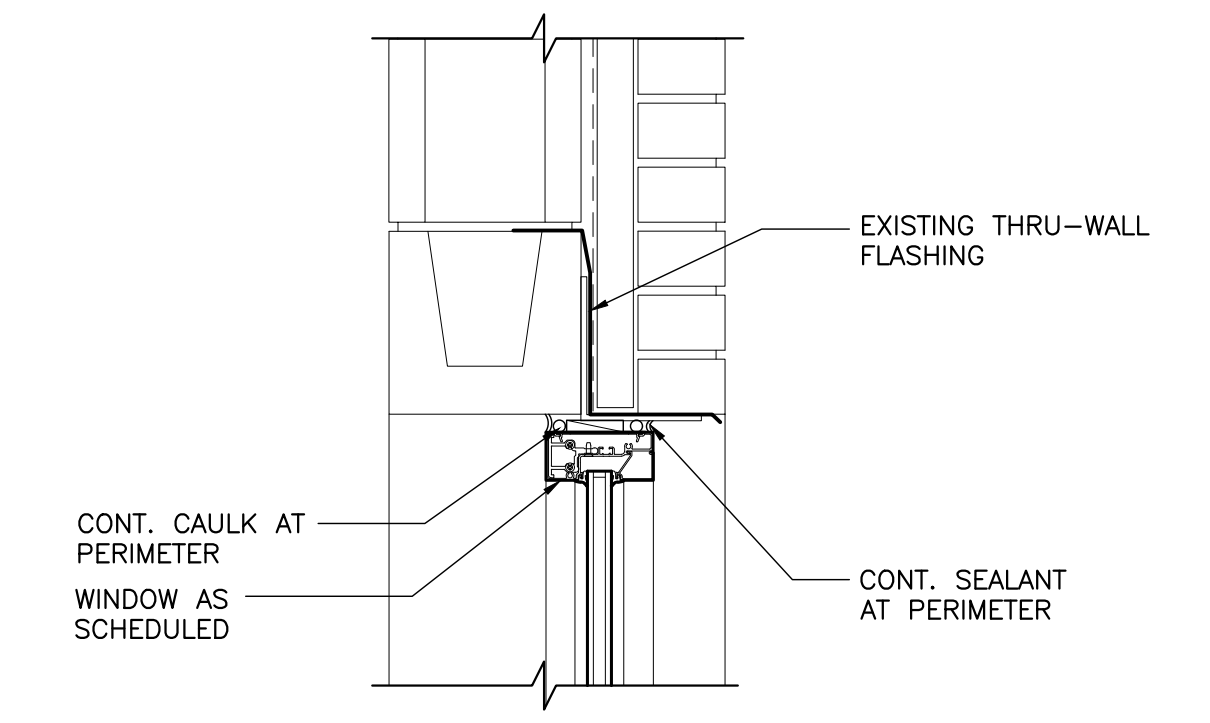

1 DETAIL @ HEAD
SCALE: 1-1/2" = 1'-0"

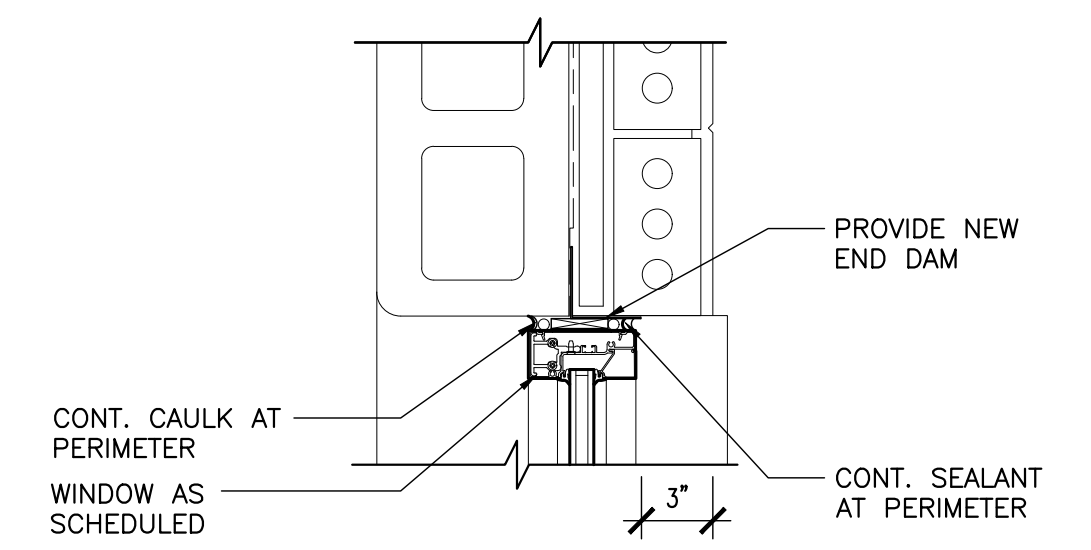

2 DETAIL @ JAMB
SCALE: 1-1/2" = 1'-0"

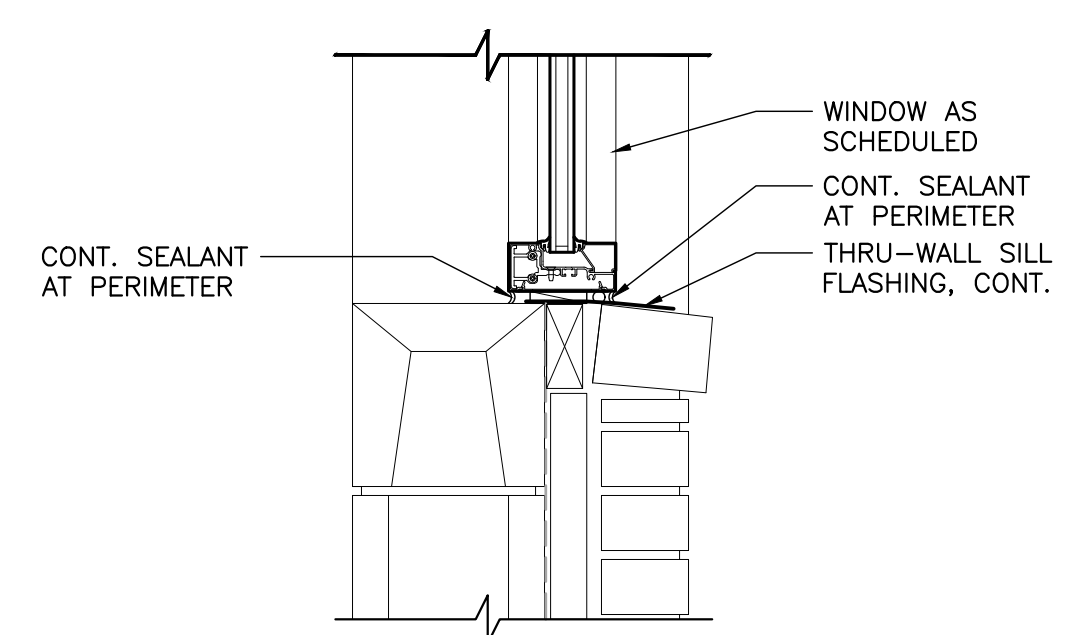

3 DETAIL @ SILL
SCALE: 1-1/2" = 1'-0"

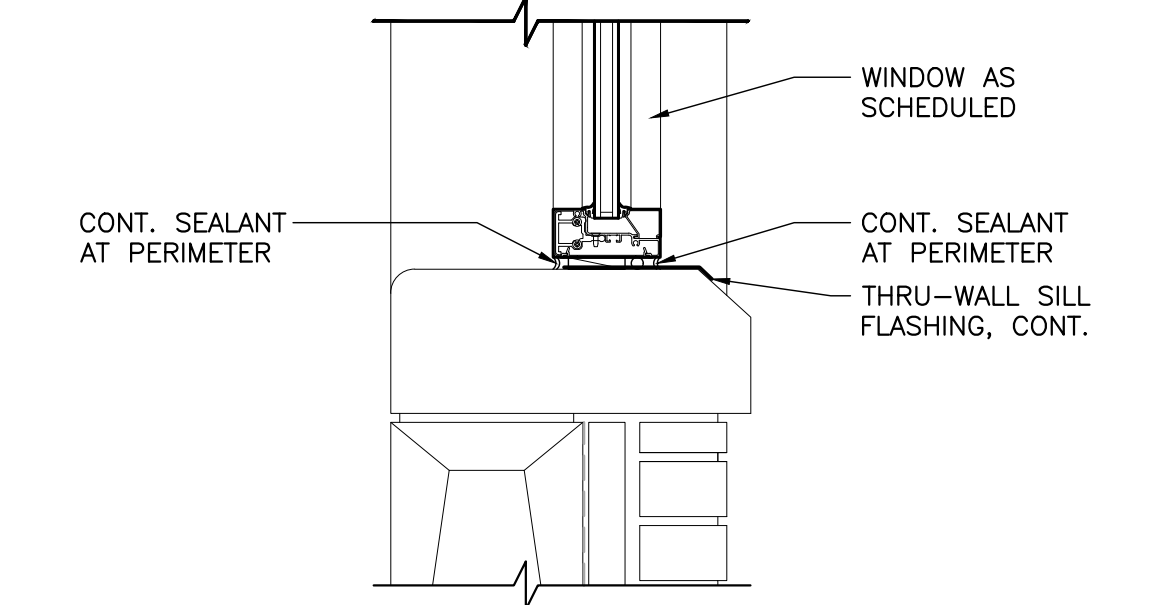

4 DETAIL @ SILL
SCALE: 1-1/2" = 1'-0"

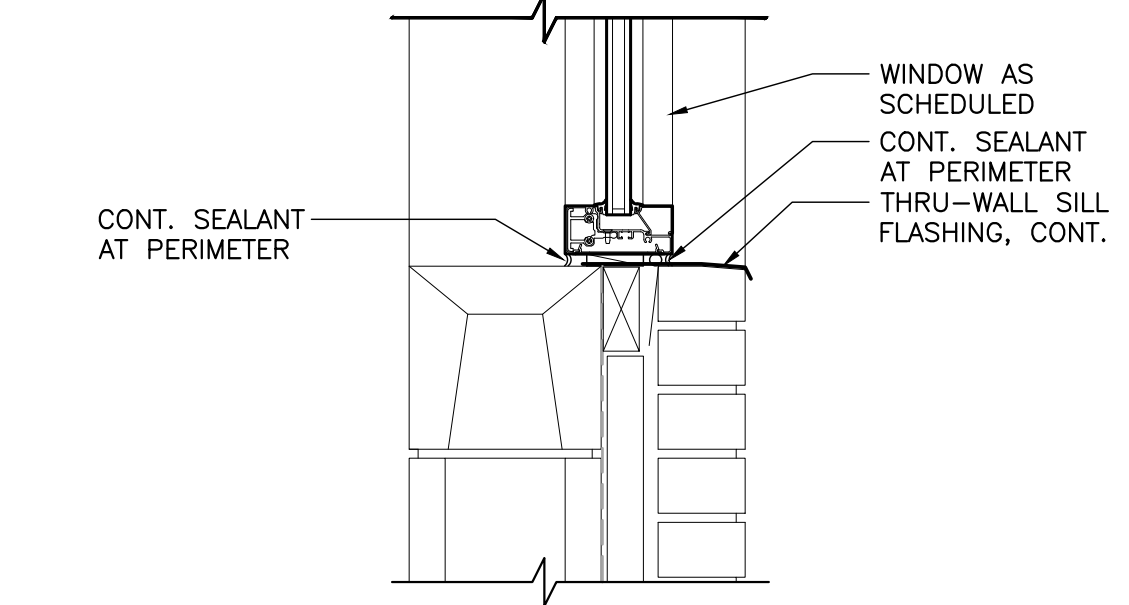

5 DETAIL @ SILL
SCALE: 1-1/2" = 1'-0"

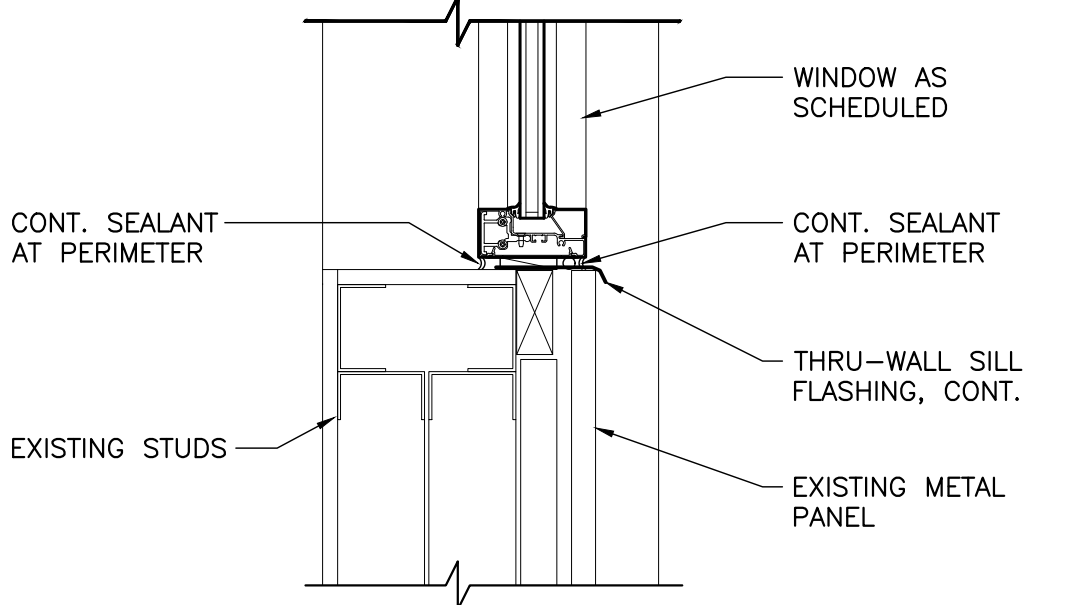

6 DETAIL @ SILL
SCALE: 1-1/2" = 1'-0"

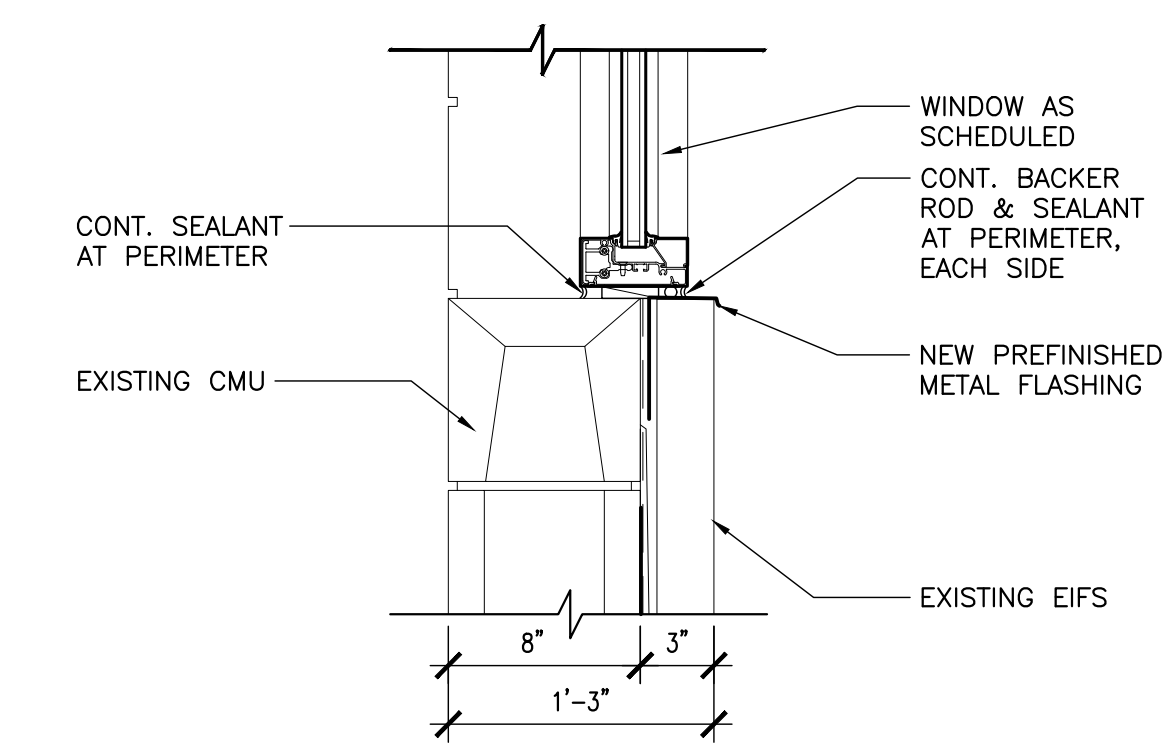

7 DETAIL @ SILL
SCALE: 1-1/2" = 1'-0"

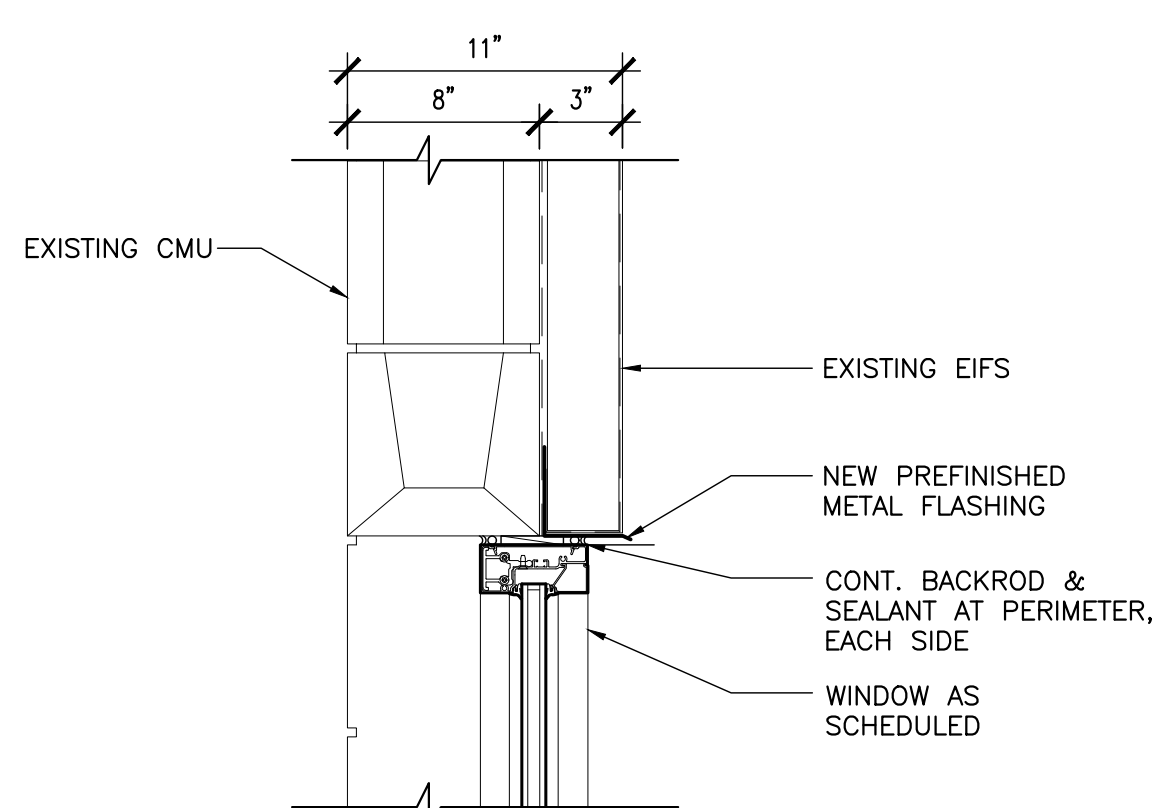

8 DETAIL @ HEAD
SCALE: 1-1/2" = 1'-0"

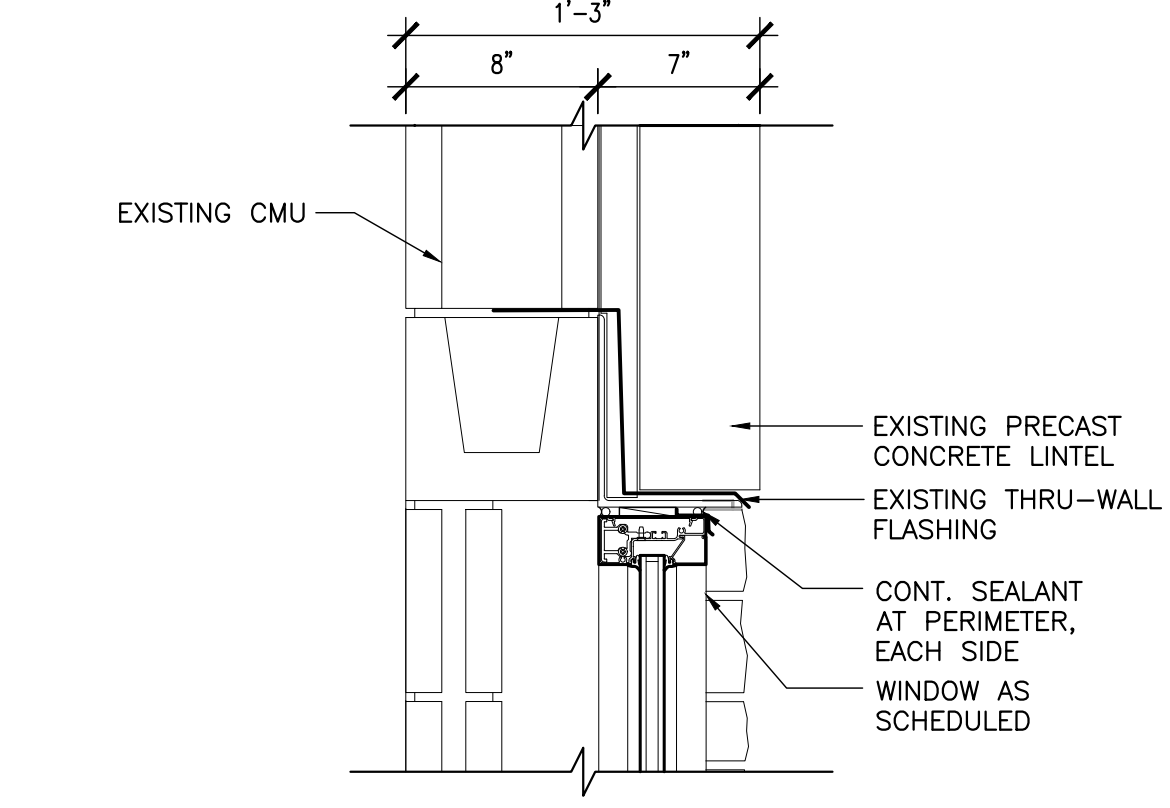

9 DETAIL @ HEAD
SCALE: 1-1/2" = 1'-0"

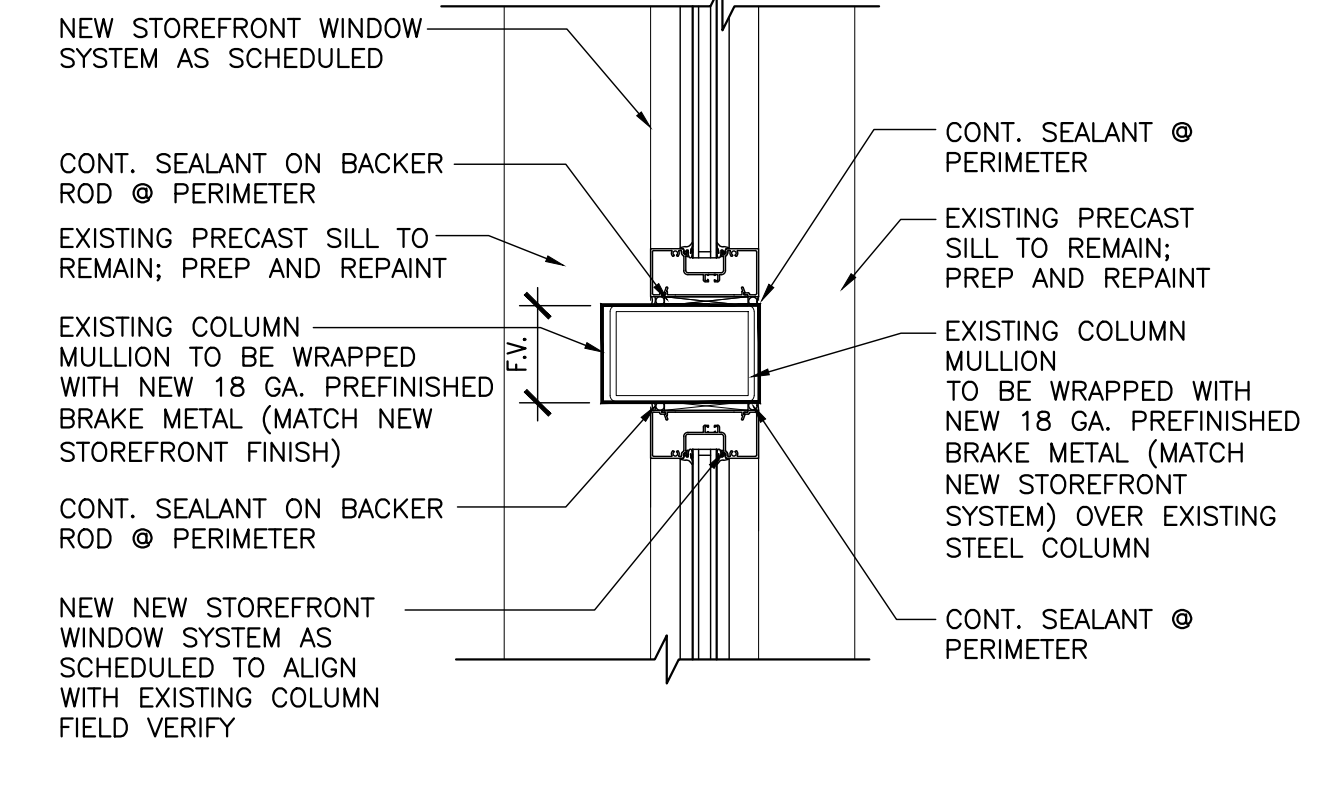

10 DETAIL @ COLUMN
SCALE: 1-1/2" = 1'-0"

SHEET TITLE:
WINDOW DETAILS

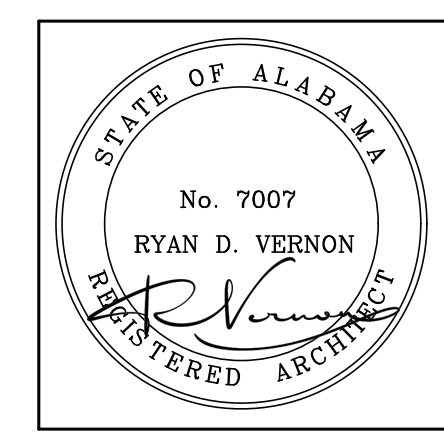

PROJECT MANAGER:
RYAN VERNON

DRAWN:
S. WILSON

DATE:
5-22-2026

REVISIONS

JOB NO.
LAA-26-051-01

SHEET NO.
A5.3