

WINDOW REPAIR AND REPLACEMENTS FOR ST. CLAIR COUNTY SCHOOLS

**ODENVILLE ELEMENTARY SCHOOL, ODENVILLE MIDDLE SCHOOL, AND STEELE ELEMENTARY SCHOOL
ST. CLAIR COUNTY BOARD OF EDUCATION**

ST. CLAIR COUNTY BOARD OF EDUCATION

MR. SCOTT SUTTLE	BOARD PRESIDENT, PLACE 5
MS. ALLISON GRAY	BOARD VICE PRESIDENT, PLACE 6
MRS. NICKIE STEVENS VANPELT	BOARD MEMBER, PLACE 1
MRS. CATHY FINE	BOARD MEMBER, PLACE 2
MR. BOGIE LOVELL	BOARD MEMBER, PLACE 3
MR. BILL MORRIS	BOARD MEMBER, PLACE 4
MR. RANDY THOMPSON	BOARD MEMBER, PLACE 7
RUSTY ST. JOHN	INTERIM SUPERINTENDENT

OWNER	ST. CLAIR COUNTY BOARD OF EDUCATION 410 ROY DRIVE ASHVILLE, ALABAMA 35953	SCHOOL ADDRESS	ODENVILLE ELEMENTARY SCHOOL 420 ALABAMA STREET ODENVILLE, AL 35210
ARCHITECT	LATHAN ASSOCIATES ARCHITECTS, P.C. dba LATHAN MCKEE ARCHITECTS 300 CHASE PARK SOUTH, SUITE 200 HOOVER, ALABAMA 35244 EMAIL: LATHANRFI@LATHANMCKEE.COM		ODENVILLE MIDDLE SCHOOL 100 1ST AVENUE ODENVILLE, AL 35210
			STEELE ELEMENTARY SCHOOL 105 MCHUGH STREET STEELE, AL 35987

DRAWING INDEX

(SET - 11 TOTAL SHEETS)

GENERAL (1 SHEETS)

T1.0 - TITLE AND INDEX

ARCHITECTURAL DRAWINGS (10 SHEETS)

- A1.0 - ODENVILLE ELEMENTARY SCHOOL - LOWER DEMOLITION PLAN AND FLOOR PLAN
- A1.1 - ODENVILLE ELEMENTARY SCHOOL - UPPER DEMOLITION PLAN AND FLOOR PLAN
- A2.0 - ODENVILLE MIDDLE SCHOOL - OVERALL PLAN
- A2.1 - ODENVILLE MIDDLE SCHOOL - ENLARGED DEMOLITION AND FLOOR PLANS
- A2.2 - ODENVILLE MIDDLE SCHOOL - ENLARGED DEMOLITION AND FLOOR PLANS
- A3.0 - STEELE JUNIOR HIGH SCHOOL - OVERALL DEMOLITION PLAN
- A3.1 - STEELE JUNIOR HIGH SCHOOL - OVERALL FLOOR PLAN
- A4.0 - WINDOW SCHEDULE
- A4.1 - WINDOW SCHEDULE
- A4.2 - WINDOW DETAILS

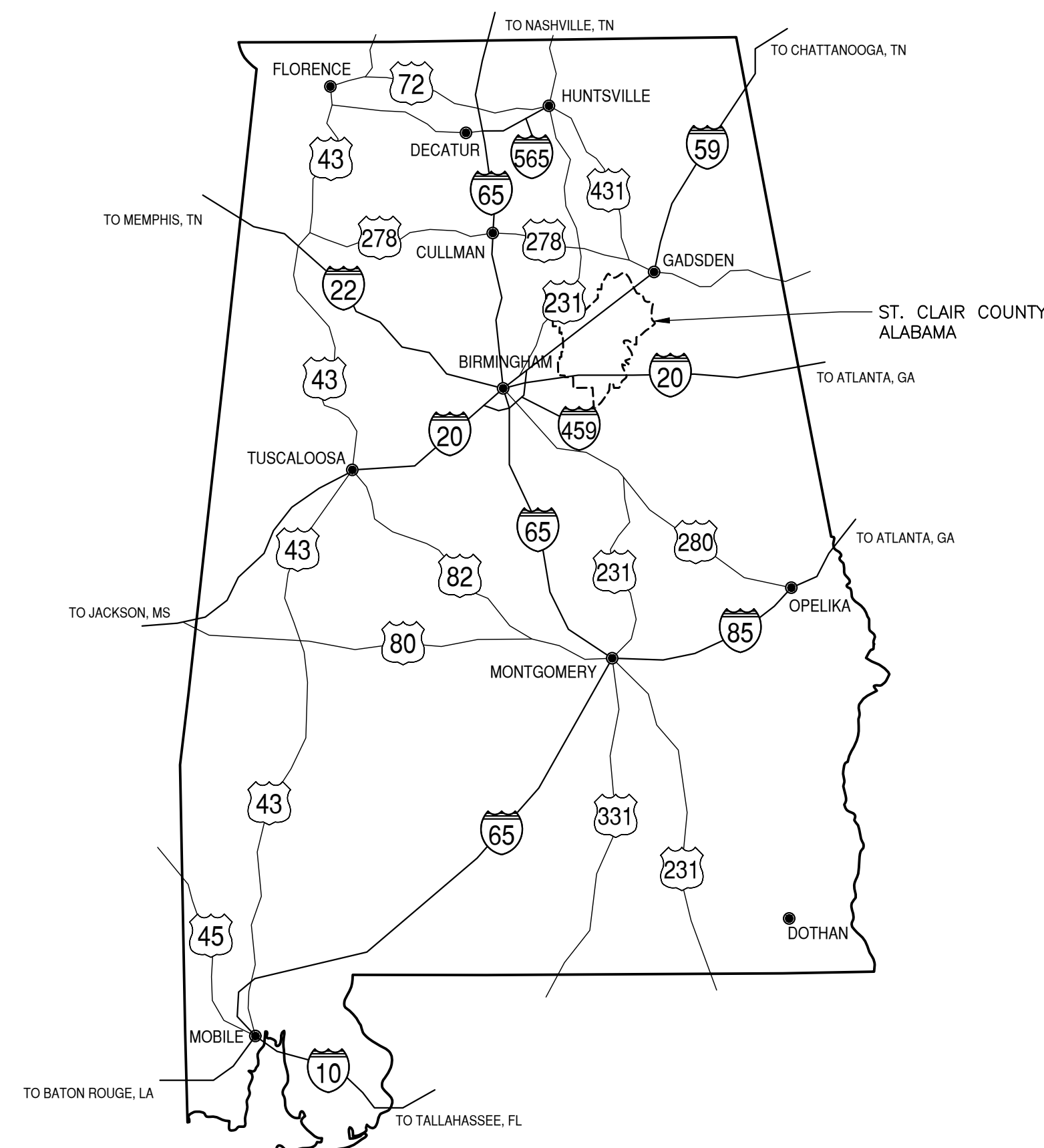

AREA MAP
STATE OF ALABAMA

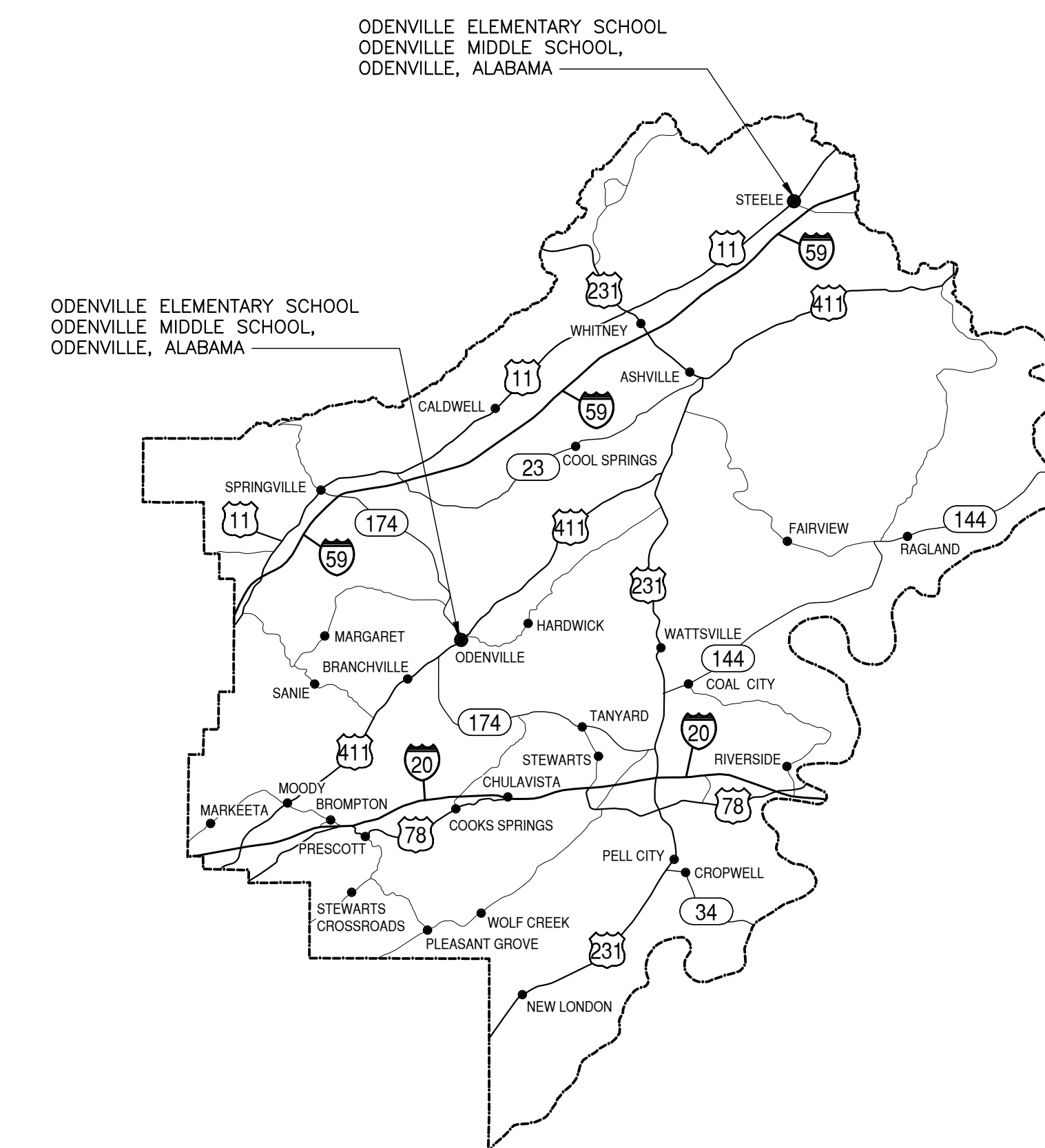

VICINITY MAP
ST. CLAIR COUNTY, ALABAMA

WINDOW REPAIR AND REPLACEMENTS FOR
ST. CLAIR COUNTY SCHOOLS

LATHAN ASSOCIATES ARCHITECTS, P.C.
dba LATHAN MCKEE ARCHITECTS
300 CHASE PARK SOUTH,
SUITE 200
HOOVER, ALABAMA 35244
EMAIL: LATHANRFI@LATHANMCKEE.COM

SHEET TITLE:
TITLE AND INDEX

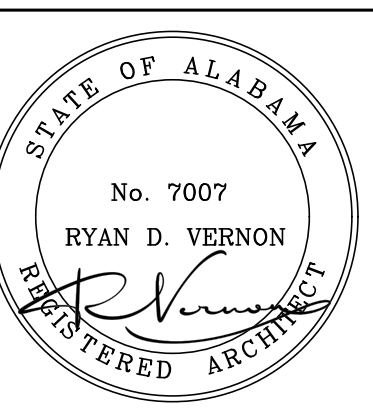

PROJ. MGR.: S. WILSON
DRAWN: K. RENTA
DATE: JUNE 10, 2026
REVISIONS:

JOB NO.
LAA-26-051-02

SHEET NO.

T1.0

1 OF 1

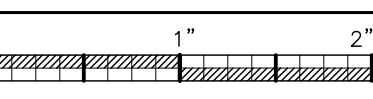

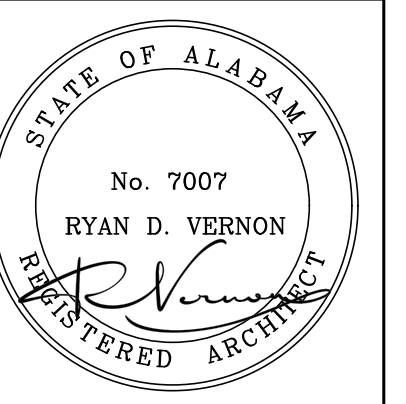

PROJ. MGR.: S. WILSON
DRAWN: K. RENTA
DATE: JUNE 10, 2026
REVISIONS

JOB NO.
LAA-26-051-02

SHEET NO:

A1.0

1 OF 10

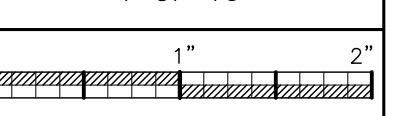

GENERAL NOTES

1. FIELD VERIFY ALL EXISTING MASONRY OPENINGS, DIMENSIONS, AND CONDITIONS TO BE SUITABLE FOR AND RECEPTIVE OF NEW REPLACEMENT WINDOWS BEFORE FABRICATION.
2. PATCH EXISTING ADJACENT CONSTRUCTION AS REQUIRED.
3. PROVIDE MULLIONS AND MULLION WRAPS AT ANY EXISTING STRUCTURAL COMPONENTS TO MATCH NEW WINDOW SYSTEM.
4. INTERIOR FACE OF ENTIRE WINDOW WALL SHALL BE REPAINTED FOR A COMPLETE AND FINISHED APPEARANCE IF DAMAGES TO ADJACENT WALL PAINT FINISHED OCCUR. MATCH EXISTING WALL COLOR.
5. EXISTING WINDOW TREATMENTS TO BE SELECTIVELY REMOVED, PROTECTED, AND REINSTALLED BY CONTRACTOR.
6. WINDOW DEMOLITION WORK INCLUDES, BUT IS NOT LIMITED TO: REMOVAL OF EXISTING WINDOWS AND ASSOCIATED CONSTRUCTION AS REQUIRED TO PROVIDE ALL NEW CONSTRUCTION.
7. NEW WINDOW REPLACEMENT WORK INCLUDES, BUT IS NOT LIMITED TO: NEW REPLACEMENT WINDOWS AND ASSOCIATED CONSTRUCTION, WINDOW, TRIM, PATCH, SEALANT, ADJUSTMENTS, PAINT, REPAIRS, FLASHING, MISCELLANEOUS MASONRY WORK, ROOF/WALL TIE-IN & WEATHER PROOFING, ETC. AS REQUIRED FOR A COMPLETE AND FINISHED WINDOW REPLACEMENT EFFORT.
8. PERFORM WORK SYSTEMATICALLY AS REQUIRED TO CAUSE MINIMAL DISRUPTION WITH ON GOING SCHOOL OPERATIONS; COORDINATE WITH THE OWNER AS TO SCHEDULE AND WORK PHASING.
9. MAINTAIN THE WORK AREA WEATHERTIGHT DURING THE COURSE OF THIS PROJECT.
10. REPLACE ALL TRIM AND FINISHES TO MATCH ORIGINAL DESIGN.
11. ALL NEW WINDOW REPLACEMENT WORK SHALL BE PROVIDED WEATHERTIGHT.
12. PROTECT ALL EXISTING CONSTRUCTION, LANDSCAPING, SIDEWALKS, GROUNDS TO REMAIN AS REQUIRED AND CORRECT ANY DAMAGES TO MATCH ORIGINAL-LIKE CONDITIONS.

DEMOLITION NOTES

1. INCLUDE ALL SELECTIVE DEMOLITION WORK, AS REQUIRED TO PROVIDE NEW CONSTRUCTION, WHETHER INDICATED OR NOT.
2. GENERAL CONTRACTOR SHALL REMOVE ALL ABANDONED CONSTRUCTION. PROTECT ITEMS TO BE REMAIN, RELOCATED OR DESIGNATED SALVAGED.
3. CONTRACTOR SHALL PROTECT EXISTING CONSTRUCTION & SYSTEMS TO REMAIN AND CORRECT ANY DAMAGE RESULTING FROM SELECTIVE DEMOLITION WORK; PROTECT LIFE SAFETY SYSTEMS AND MAINTAIN OPERATIONAL.
4. SELECTIVELY REMOVE EXISTING CONSTRUCTION AS REQUIRED AND MAKE EXISTING CONDITIONS READY TO RECEIVE NEW WORK. PATCH AND/OR REPAIR EXISTING ADJACENT CONSTRUCTION TO REMAIN TO LIKE ORIGINAL.
5. CONTACT AND COORDINATE W/ ARCHITECT BEFORE REMOVING OR ALTERING ANY STRUCTURAL COMPONENTS.
6. COORDINATE WITH THE OWNER BEFORE REMOVING ANY SALVAGEABLE MATERIALS & EQUIPMENT.
7. DEMOLITION WORK SHALL NOT CHANGE THE INTEGRITY OF EXISTING STRUCTURE, TO REMAIN ANY SUCH STRUCTURE WHICH HAS BEEN AFFECTED BY DEMOLITION WORK MUST BE CORRECTED TO ORIGINAL PERFORMANCE.
8. PATCH AND REPAIR ALL ADJACENT EXISTING FINISHES DAMAGED AS RESULT OF THE WORK; MATCH EXISTING FINISHES.
9. DO NOT REMOVE MORE WINDOWS THAN CAN BE REPLACED THE SAME DAY; MAINTAIN WEATHERTIGHTNESS & SECURITY SYSTEMATICALLY.

SYMBOLS LEGEND

	NEW EXTERIOR REPLACEMENT WINDOW
	DETAIL MARK SHEET NUMBER
M.E.	MATCH EXISTING OPENINGS
F.V.	FIELD VERIFY

DEMOLITION LEGEND

	EXISTING TO BE REMOVED
	EXISTING TO REMAIN
	KEY NOTE SYMBOL (REFER TO CORRESPONDING NOTES)

TYPICAL DEMOLITION KEY NOTES

	REMOVE EXISTING WINDOW SYSTEM AND ASSOCIATED CONSTRUCTION; PROTECT ALL STRUCTURAL MULLIONS, PATCH AND REPAIR ADJACENT CONSTRUCTION AS REQUIRED.
--	---

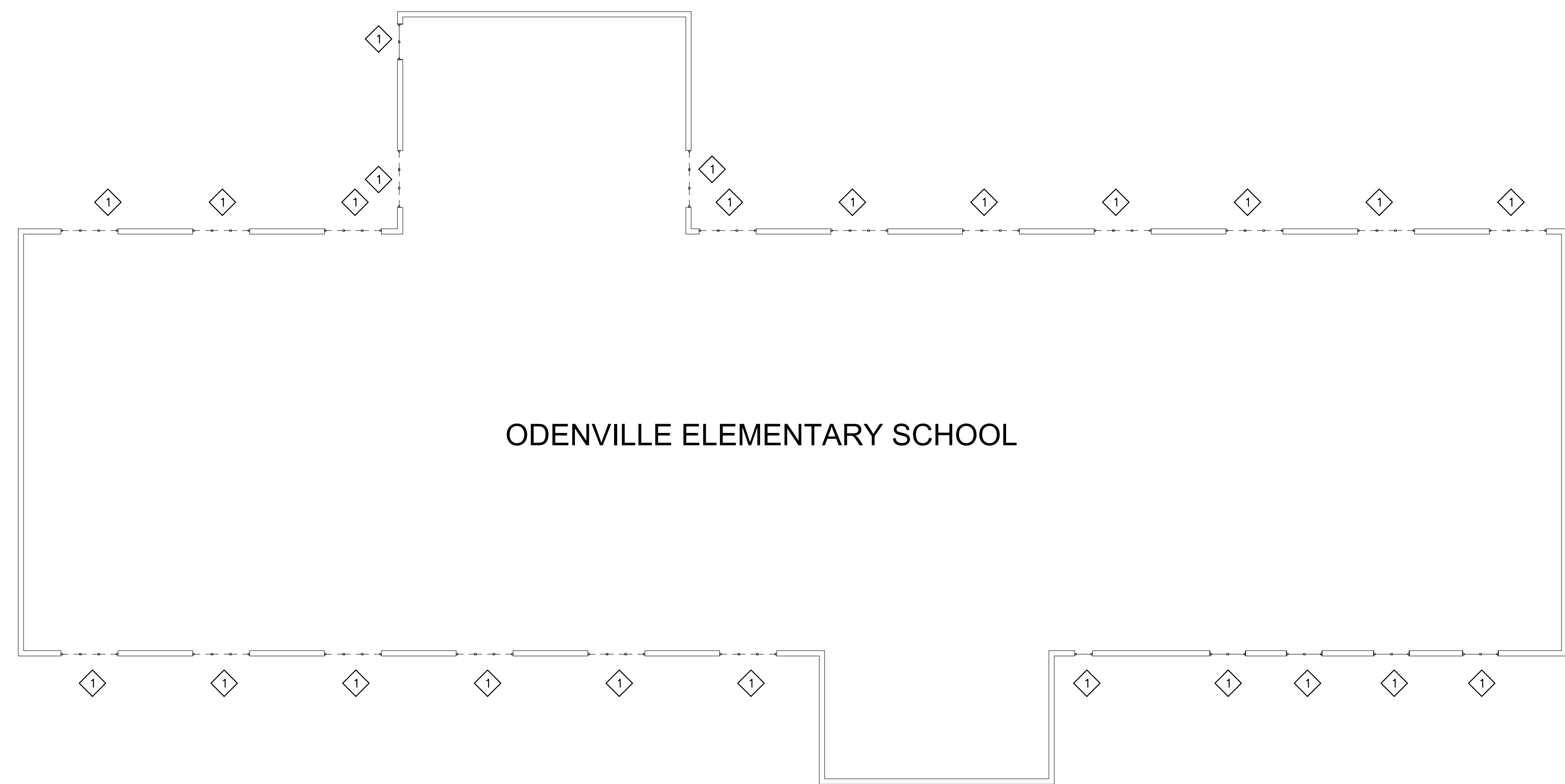

1 LOWER DEMOLITION PLAN - ODENVILLE ELEMENTARY SCHOOL
SCALE: 1/16" = 1'-0"

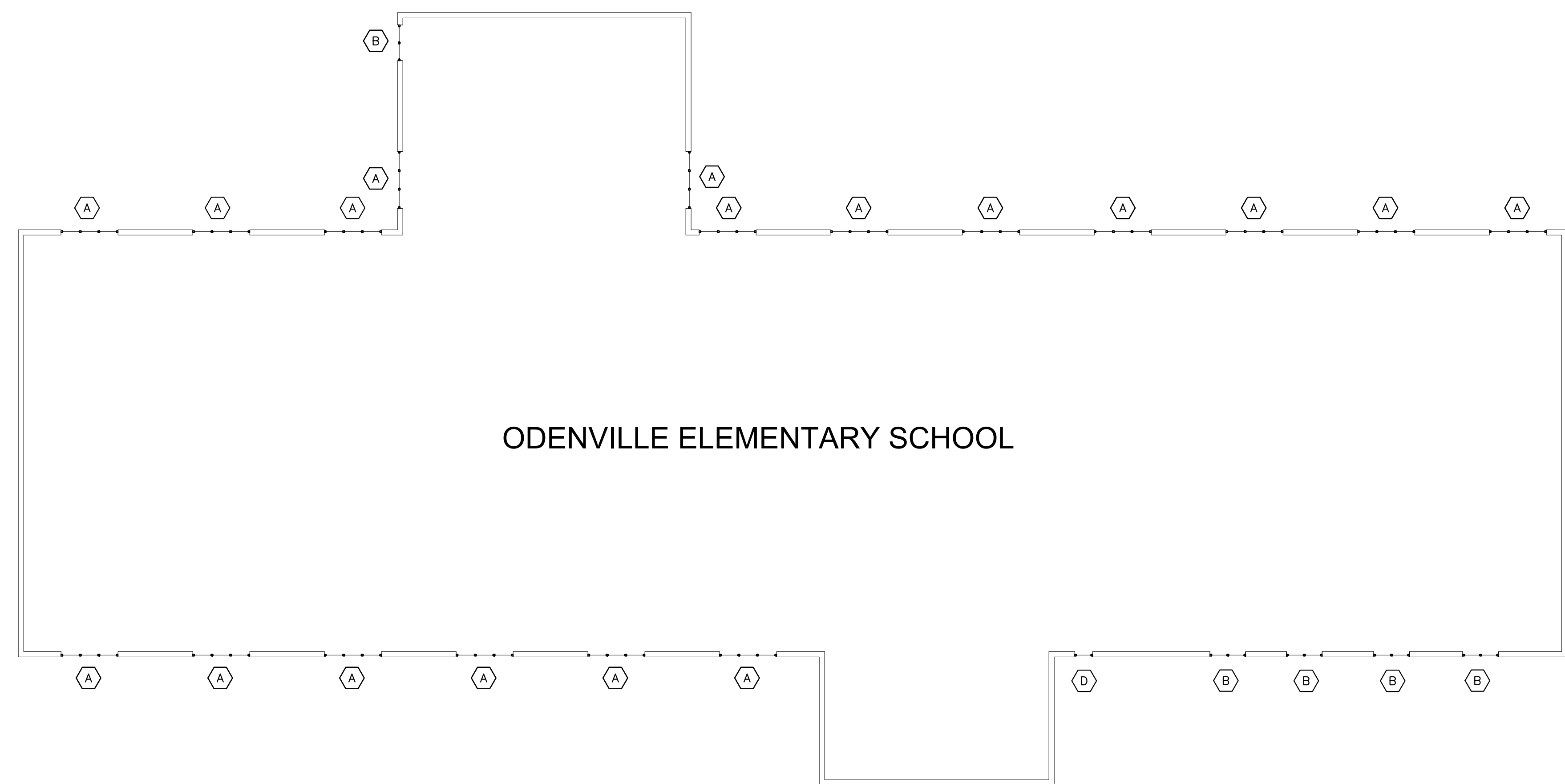

2 LOWER FLOOR PLAN - ODENVILLE ELEMENTARY SCHOOL
SCALE: 1/16" = 1'-0"

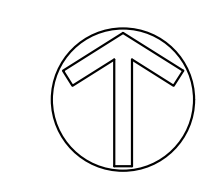
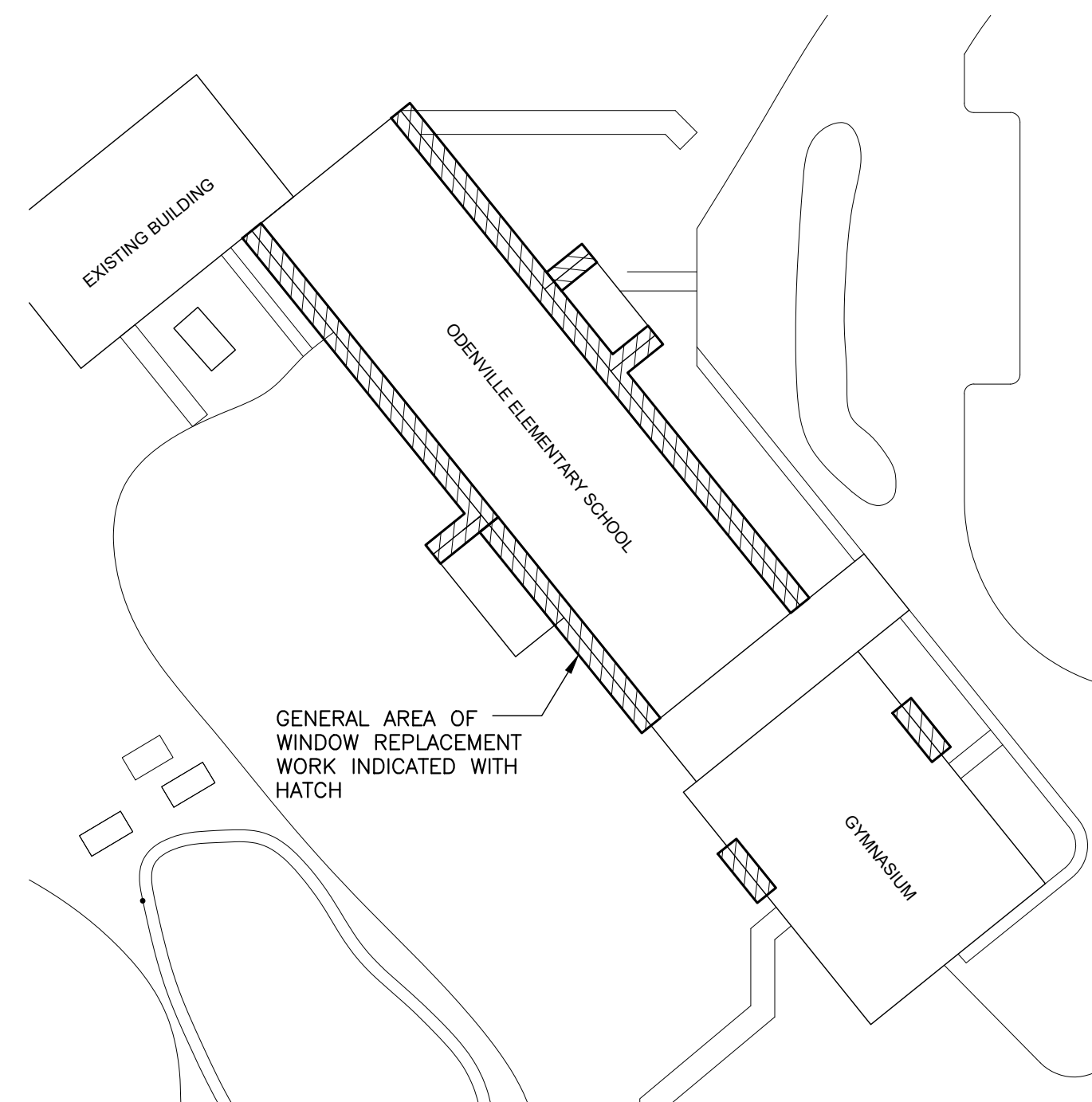
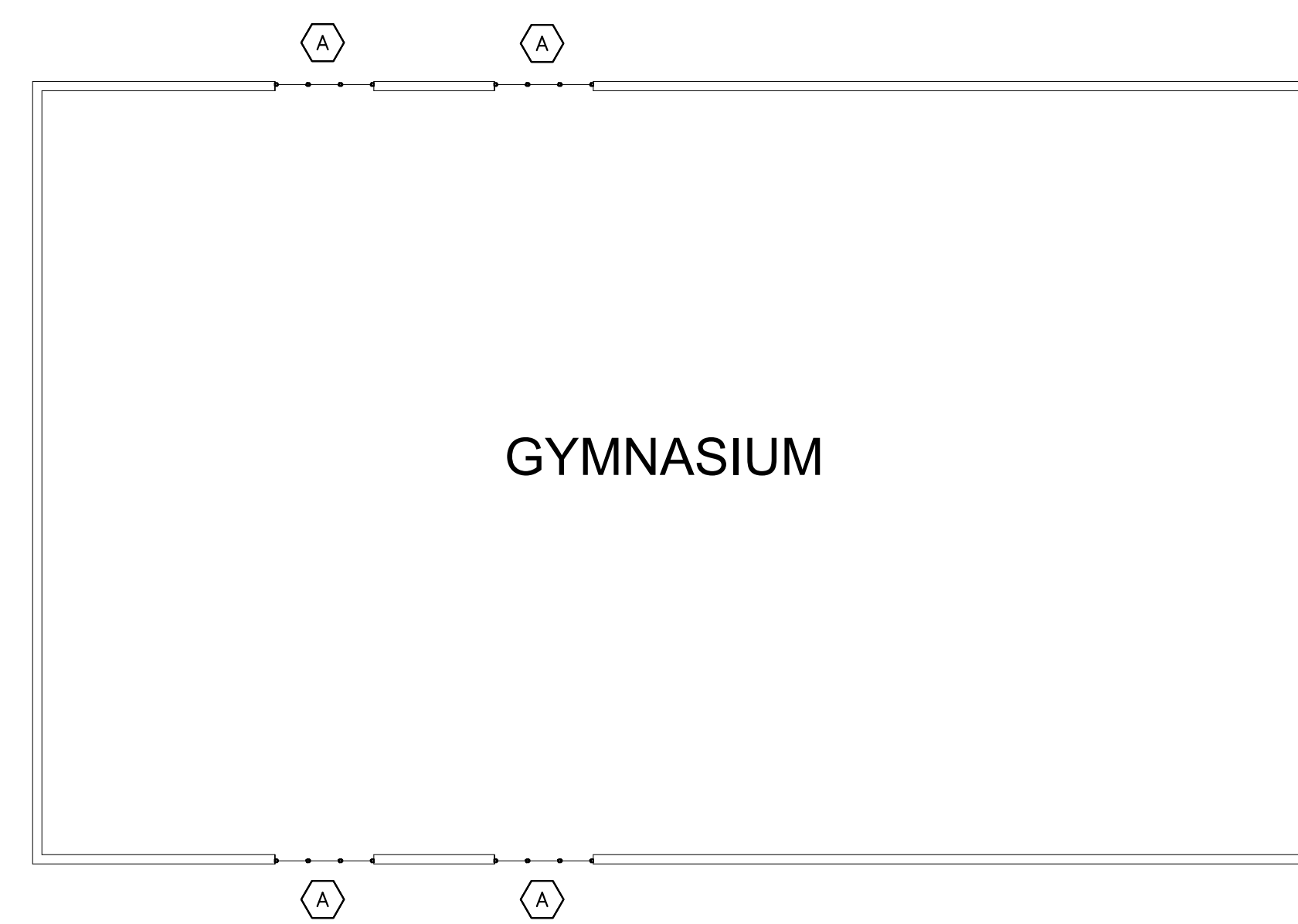
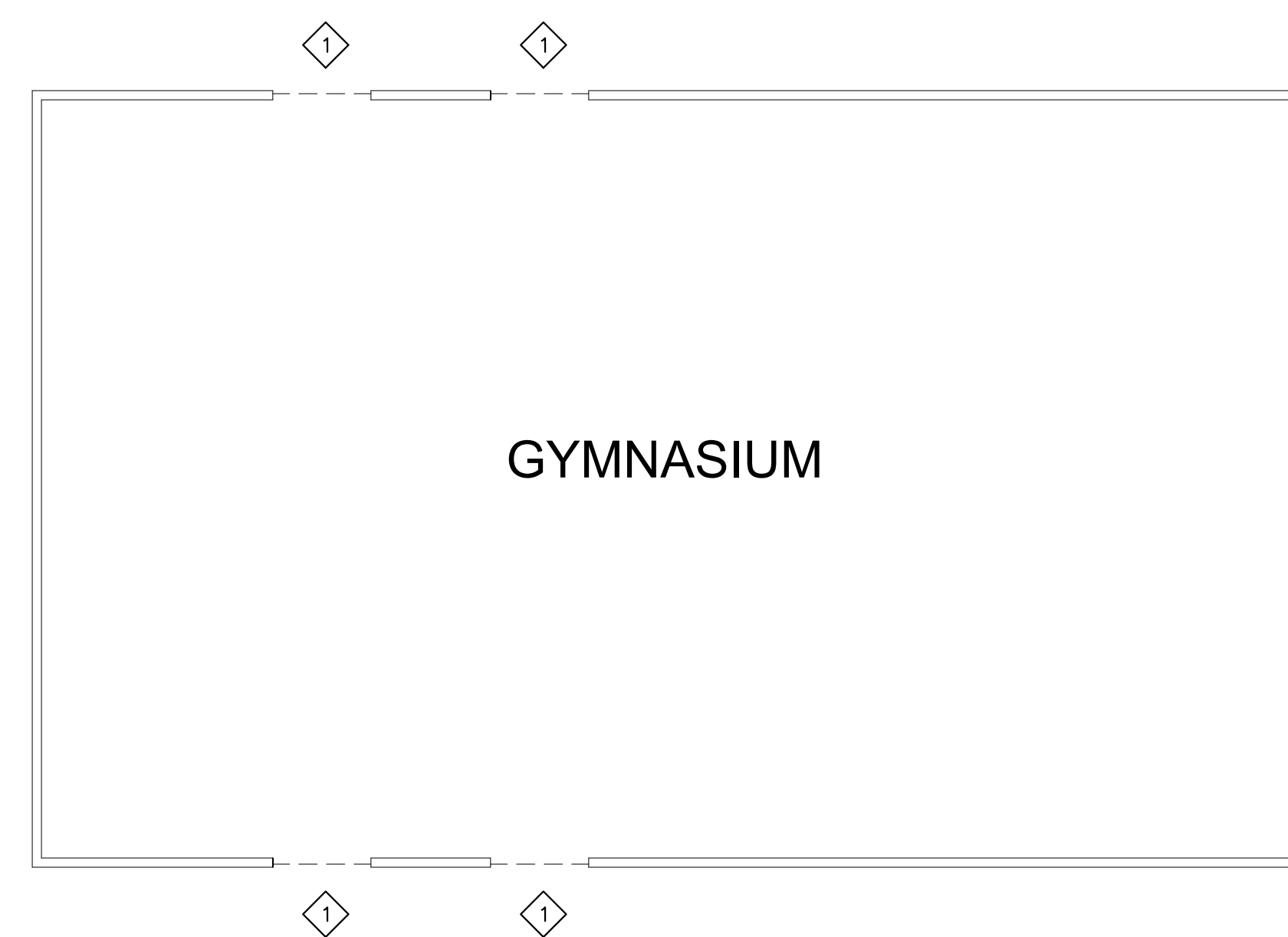

KEY PLAN
ODENVILLE ELEMENTARY SCHOOL

TYPICAL DEMOLITION KEY NOTES

⬠	REMOVE EXISTING WINDOW SYSTEM AND ASSOCIATED CONSTRUCTION; PROTECT ALL STRUCTURAL MULLIONS, PATCH AND REPAIR ADJACENT CONSTRUCTION AS REQUIRED.
---	---

SYMBOLS LEGEND

⬠	NEW EXTERIOR REPLACEMENT WINDOW
⬠	DETAIL MARK SHEET NUMBER
M.E.	MATCH EXISTING OPENINGS
F.V.	FIELD VERIFY

DEMOLITION LEGEND

----	EXISTING TO BE REMOVED
---	EXISTING TO REMAIN
⬠	KEY NOTE SYMBOL (REFER TO CORRESPONDING NOTES)

GENERAL NOTES

- FIELD VERIFY ALL EXISTING MASONRY OPENINGS, DIMENSIONS, AND CONDITIONS TO BE SUITABLE FOR AND RECEPTIVE OF NEW REPLACEMENT WINDOWS BEFORE FABRICATION.
- PATCH EXISTING ADJACENT CONSTRUCTION AS REQUIRED.
- PROVIDE MULLIONS AND MULLION WRAPS AT ANY EXISTING STRUCTURAL COMPONENTS TO MATCH NEW WINDOW SYSTEM.
- INTERIOR FACE OF ENTIRE WINDOW WALL SHALL BE REPAINTED FOR A COMPLETE AND FINISHED APPEARANCE IF DAMAGES TO ADJACENT WALL PAINT FINISHED OCCUR. MATCH EXISTING WALL COLOR.
- EXISTING WINDOW TREATMENTS TO BE SELECTIVELY REMOVED, PROTECTED, AND REINSTALLED BY CONTRACTOR.
- WINDOW DEMOLITION WORK INCLUDES, BUT IS NOT LIMITED TO: REMOVAL OF EXISTING WINDOWS AND ASSOCIATED CONSTRUCTION AS REQUIRED TO PROVIDE ALL NEW CONSTRUCTION.
- NEW WINDOW REPLACEMENT WORK INCLUDES, BUT IS NOT LIMITED TO: NEW REPLACEMENT WINDOWS AND ASSOCIATED CONSTRUCTION, WINDOW, TRIM, PATCH, SEALANT, ADJUSTMENTS, PAINT, REPAIRS, FLASHING, MISCELLANEOUS MASONRY WORK, ROOF/WALL TIE-IN & WEATHER PROOFING, ETC. AS REQUIRED FOR A COMPLETE AND FINISHED WINDOW REPLACEMENT EFFORT.
- PERFORM WORK SYSTEMATICALLY AS REQUIRED TO CAUSE MINIMAL DISRUPTION WITH ON GOING SCHOOL OPERATIONS; COORDINATE WITH THE OWNER AS TO SCHEDULE AND WORK PHASING.
- MAINTAIN THE WORK AREA WEATHERTIGHT DURING THE COURSE OF THIS PROJECT.
- REPLACE ALL TRIM AND FINISHES TO MATCH ORIGINAL DESIGN.
- ALL NEW WINDOW REPLACEMENT WORK SHALL BE PROVIDED WEATHERTIGHT.
- PROTECT ALL EXISTING CONSTRUCTION, LANDSCAPING, SIDEWALKS, GROUNDS TO REMAIN AS REQUIRED AND CORRECT ANY DAMAGES TO MATCH ORIGINAL-LIKE CONDITIONS.

DEMOLITION NOTES

- INCLUDE ALL SELECTIVE DEMOLITION WORK, AS REQUIRED TO PROVIDE NEW CONSTRUCTION, WHETHER INDICATED OR NOT.
- GENERAL CONTRACTOR SHALL REMOVE ALL ABANDONED CONSTRUCTION. PROTECT ITEMS TO BE REMAIN, RELOCATED OR DESIGNATED SALVAGED.
- CONTRACTOR SHALL PROTECT EXISTING CONSTRUCTION & SYSTEMS TO REMAIN AND CORRECT ANY DAMAGE RESULTING FROM SELECTIVE DEMOLITION WORK; PROTECT LIFE SAFETY SYSTEMS AND MAINTAIN OPERATIONAL.
- SELECTIVELY REMOVE EXISTING CONSTRUCTION AS REQUIRED AND MAKE EXISTING CONDITIONS READY TO RECEIVE NEW WORK. PATCH AND/OR REPAIR EXISTING ADJACENT CONSTRUCTION TO REMAIN TO LIKE ORIGINAL.
- CONTACT AND COORDINATE W/ ARCHITECT BEFORE REMOVING OR ALTERING ANY STRUCTURAL COMPONENTS.
- COORDINATE WITH THE OWNER BEFORE REMOVING ANY SALVAGEABLE MATERIALS & EQUIPMENT.
- DEMOLITION WORK SHALL NOT CHANGE THE INTEGRITY OF EXISTING STRUCTURE, TO REMAIN ANY SUCH STRUCTURE WHICH HAS BEEN AFFECTED BY DEMOLITION WORK MUST BE CORRECTED TO ORIGINAL PERFORMANCE.
- PATCH AND REPAIR ALL ADJACENT EXISTING FINISHES DAMAGED AS RESULT OF THE WORK; MATCH EXISTING FINISHES.
- DO NOT REMOVE MORE WINDOWS THAN CAN BE REPLACED THE SAME DAY; MAINTAIN WEATHERTIGHTNESS & SECURITY SYSTEMATICALLY.

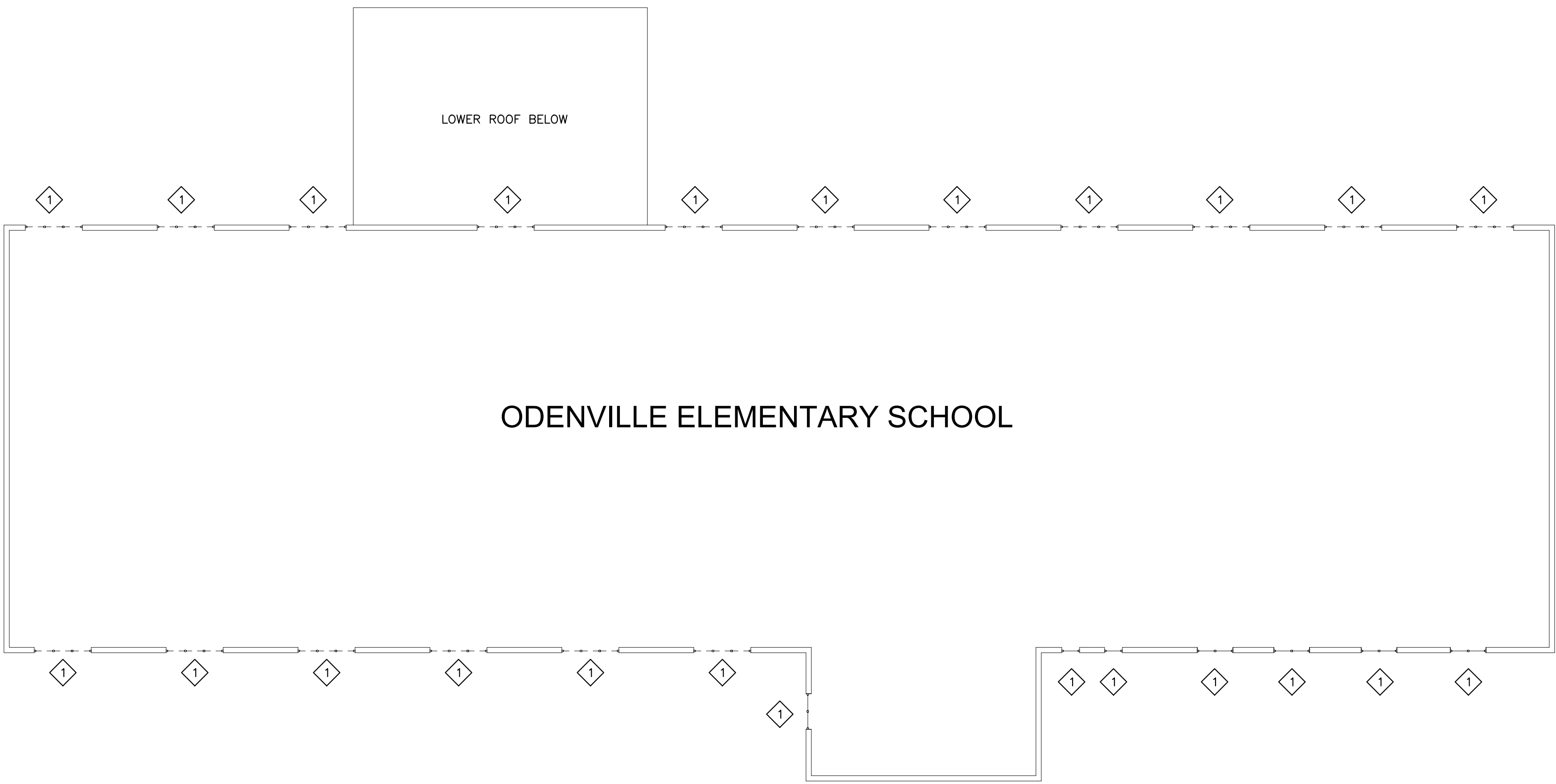

1 UPPER DEMOLITION PLAN - ODENVILLE ELEMENTARY SCHOOL
SCALE: 1/16" = 1'-0"

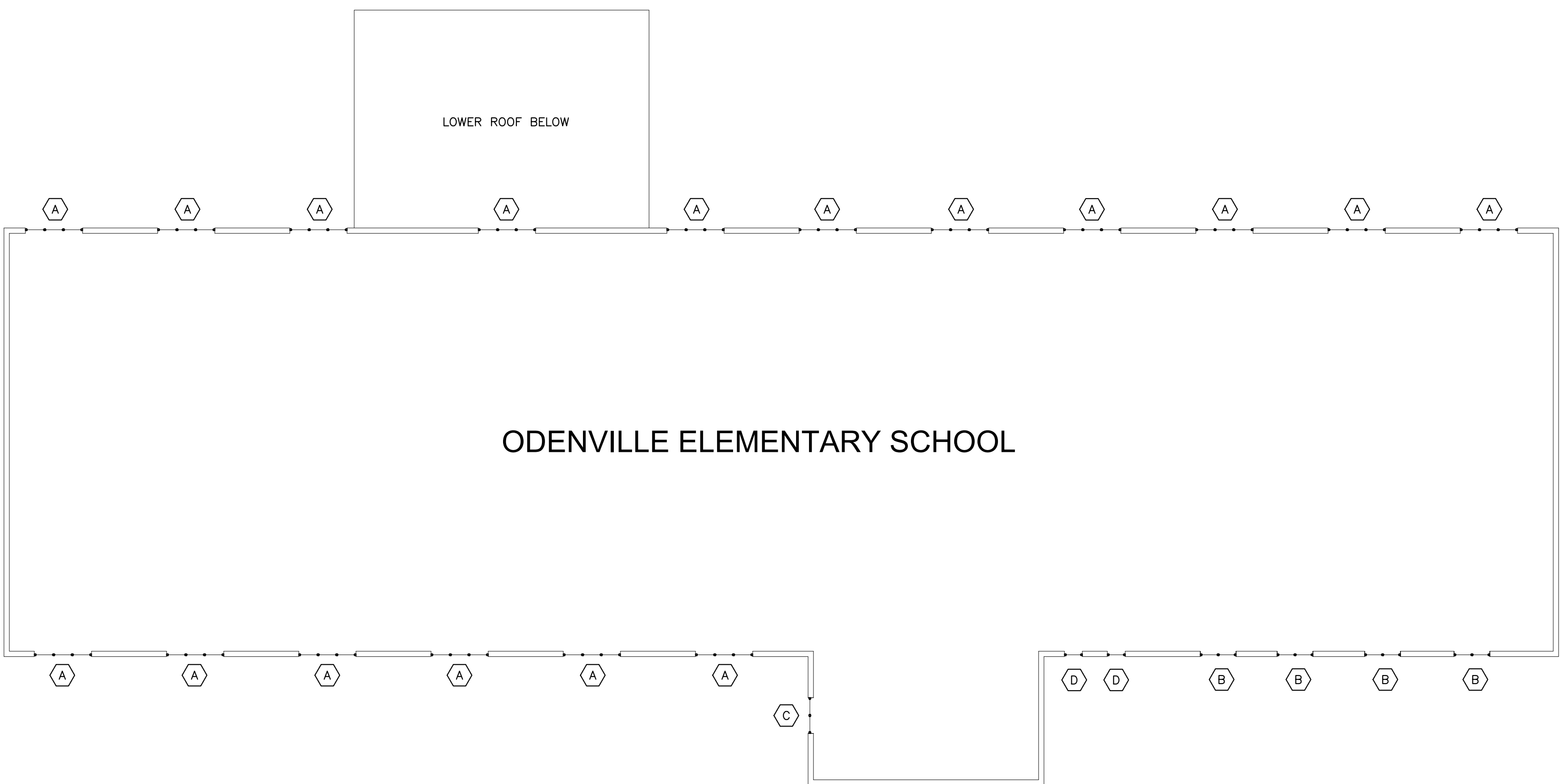

2 UPPER FLOOR PLAN - ODENVILLE ELEMENTARY SCHOOL
SCALE: 1/16" = 1'-0"

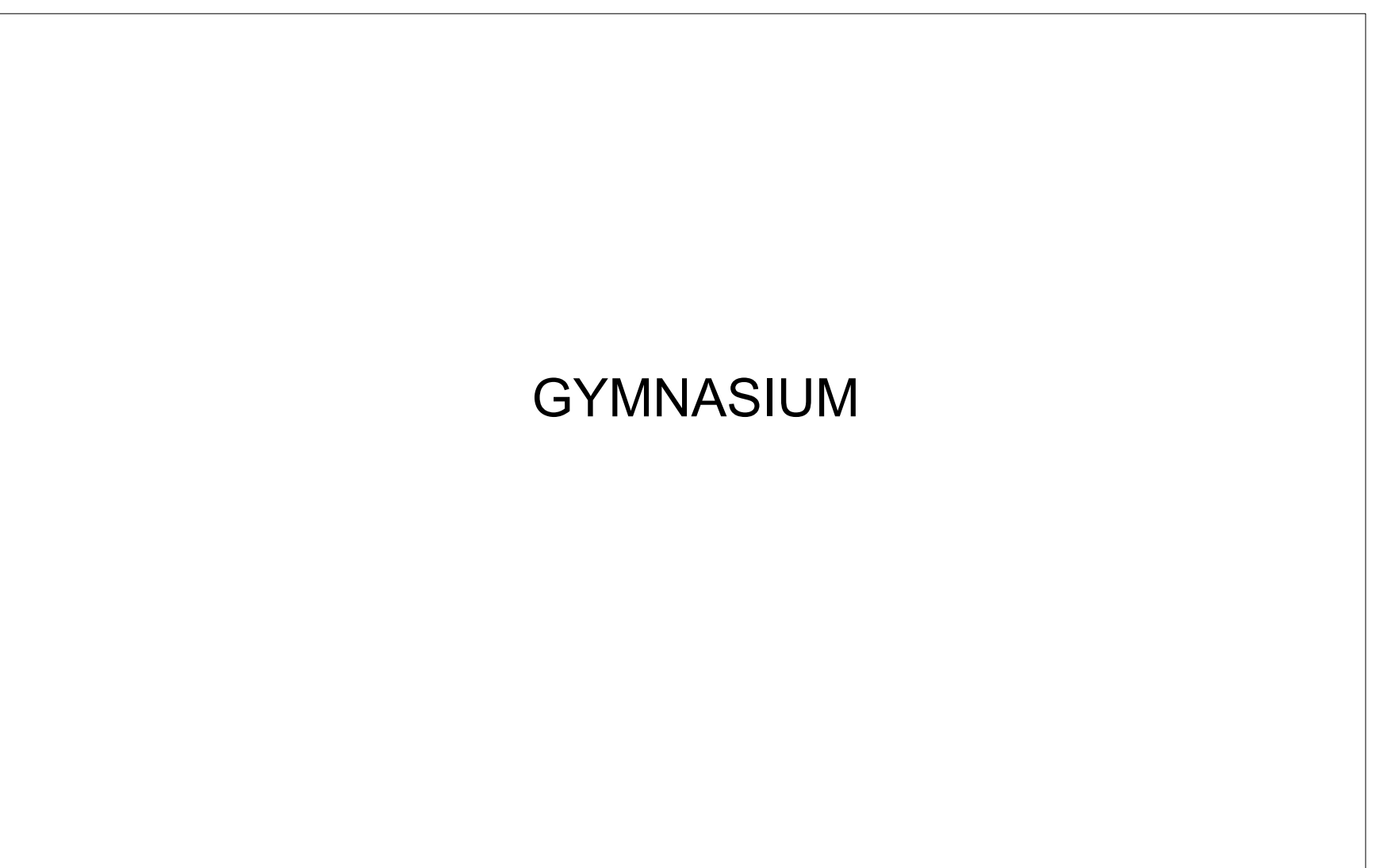

GYMNASIUM

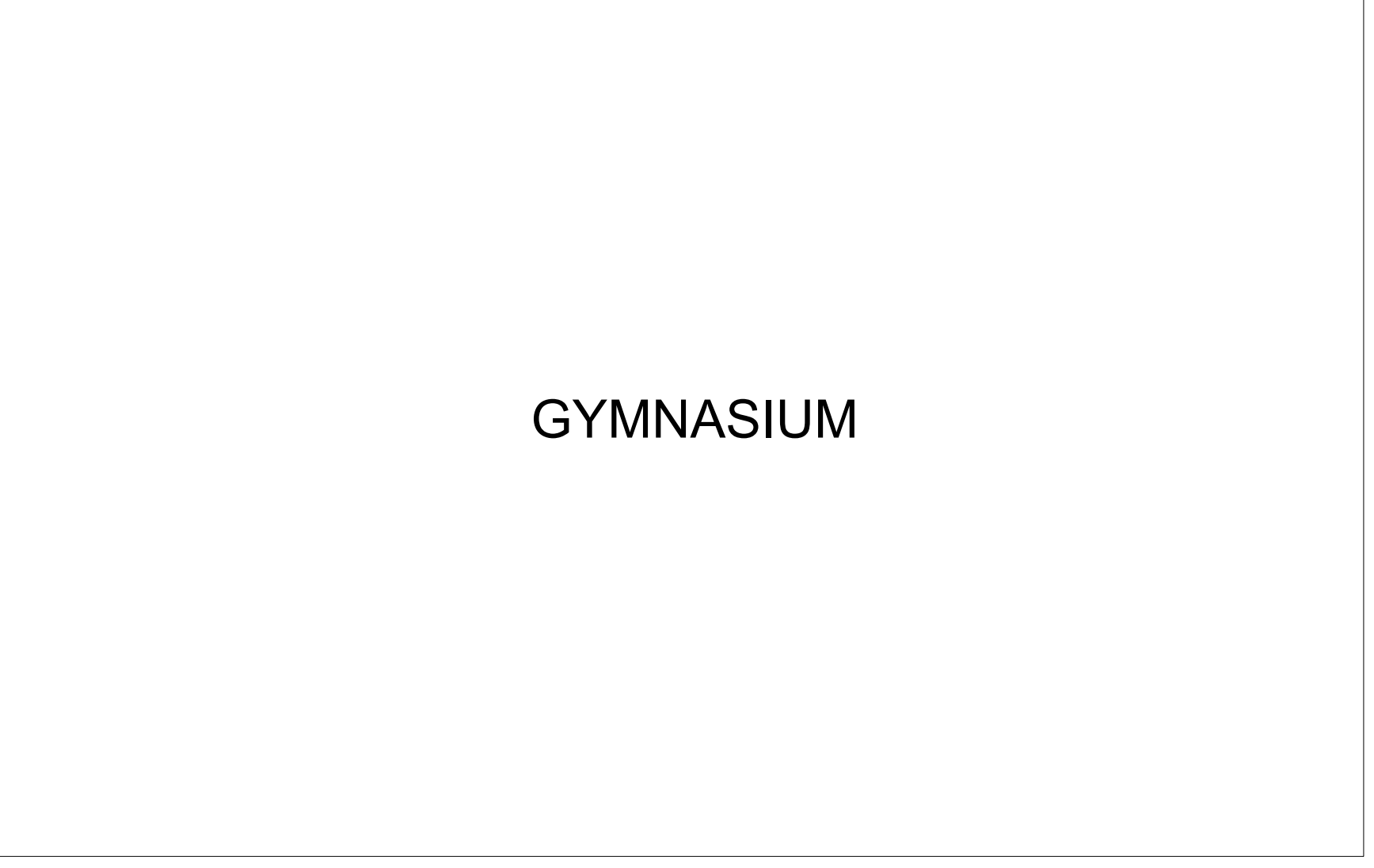

GYMNASIUM

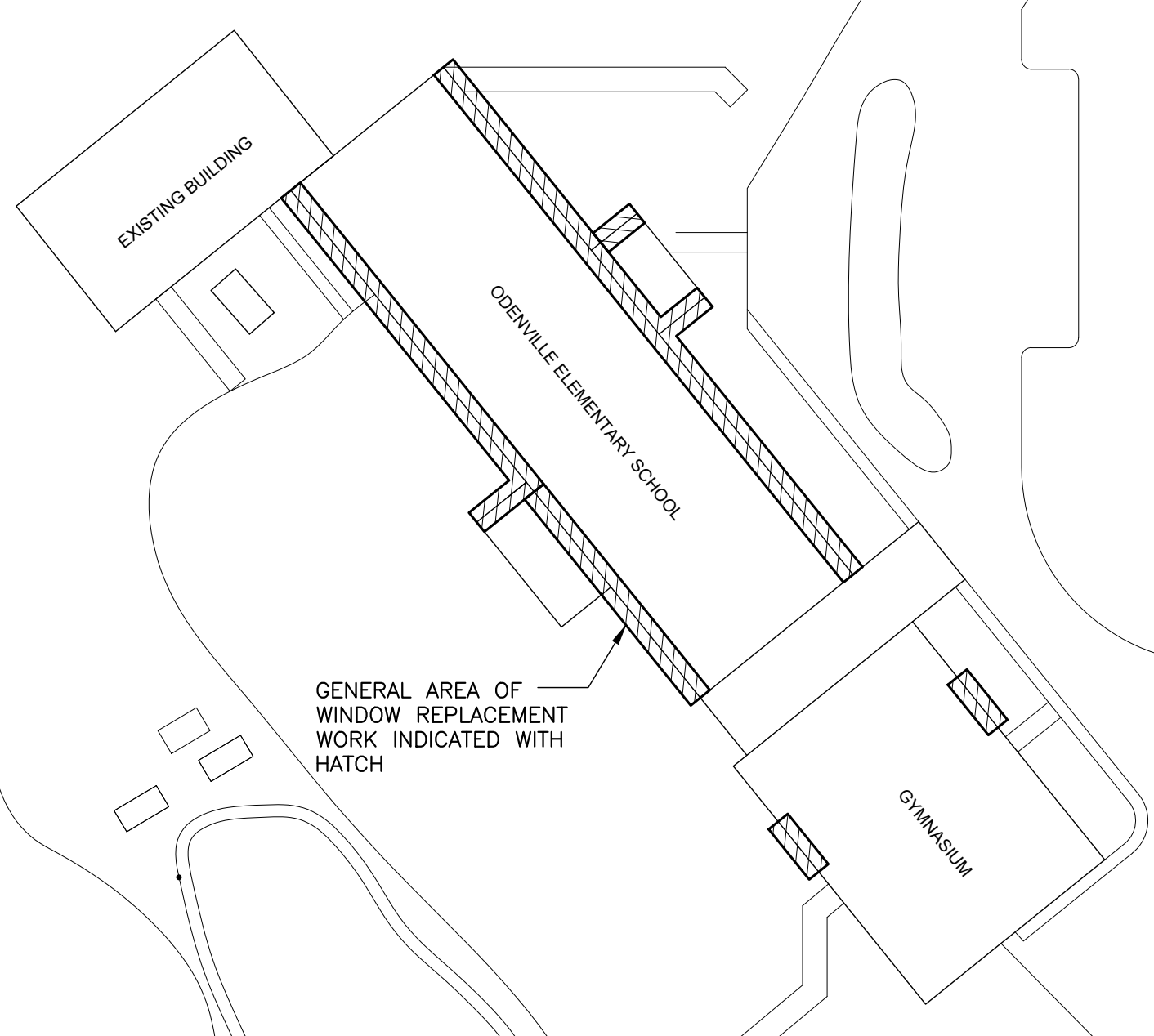

KEY PLAN
ODENVILLE ELEMENTARY SCHOOL

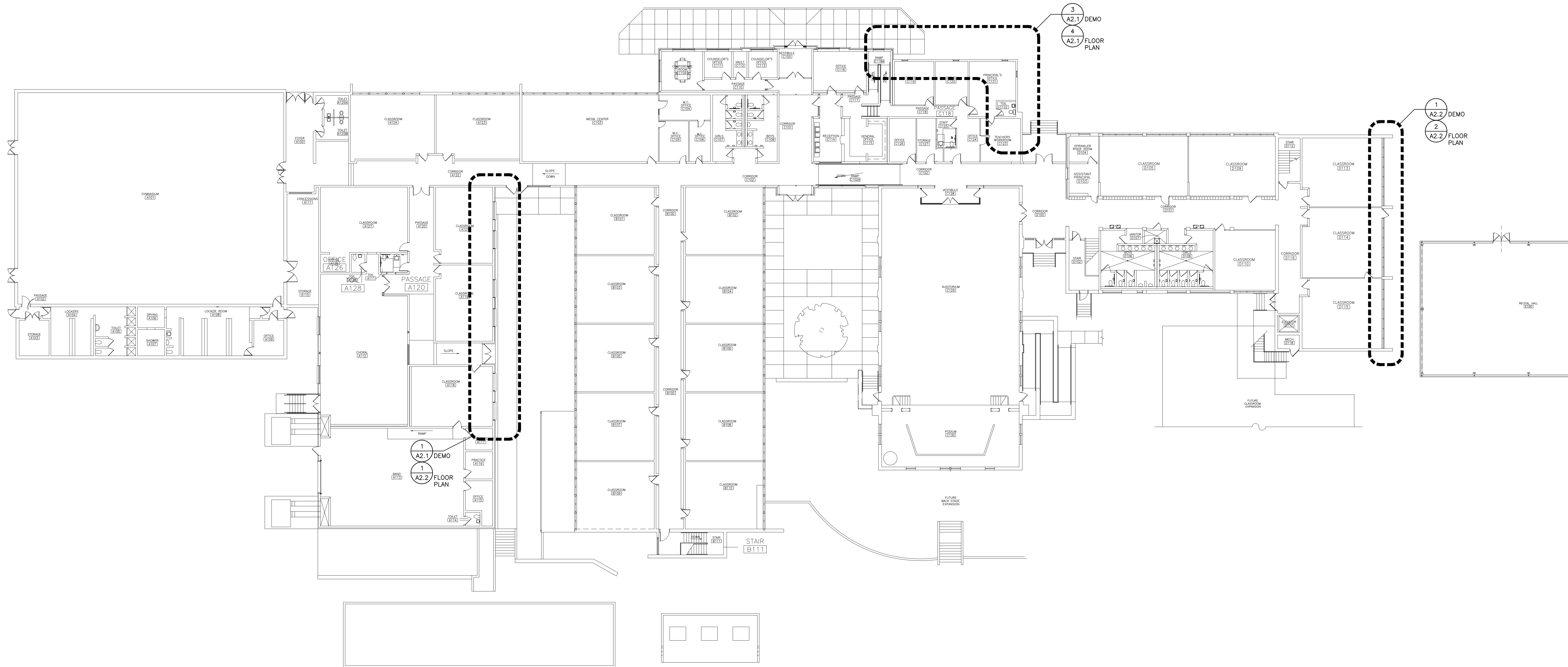

1 OVERALL PLAN - ODENVILLE MIDDLE SCHOOL
SCALE: 1/16" = 1'-0"

WINDOW REPAIR AND REPLACEMENTS FOR
ST. CLAIR COUNTY SCHOOLS

ODENVILLE ELEMENTARY SCHOOL
420 ALABAMA ST., ODENVILLE, ALABAMA 35120
ODENVILLE MIDDLE SCHOOL
100 WEST AVE., ODENVILLE, ALABAMA 35120
STEELE ELEMENTARY SCHOOL
105 McHUGH ST., STEELE, ALABAMA 35687

ST. CLAIR COUNTY BOARD OF EDUCATION

SHEET TITLE:
ODENVILLE MIDDLE SCHOOL-
OVERALL PLAN

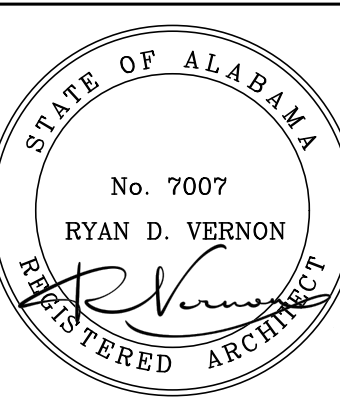

PROJ. MGR.: S. WILSON
DRAWN: K. RENTA
DATE: JUNE 10, 2026
REVISIONS

JOB NO.
LAA-26-051-02

SHEET NO:

A2.0

3 OF 10

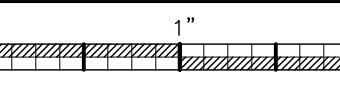



TYPICAL DEMOLITION KEY NOTES

◇	REMOVE EXISTING WINDOW SYSTEM AND ASSOCIATED CONSTRUCTION; PROTECT ALL STRUCTURAL MULLIONS, PATCH AND REPAIR ADJACENT CONSTRUCTION AS REQUIRED.
---	---

SYMBOLS LEGEND

①	NEW EXTERIOR REPLACEMENT WINDOW
◇	DETAIL MARK SHEET NUMBER
M.E.	MATCH EXISTING OPENINGS
F.V.	FIELD VERIFY

DEMOLITION LEGEND

====	EXISTING TO BE REMOVED
---	EXISTING TO REMAIN
◇	KEY NOTE SYMBOL (REFER TO CORRESPONDING NOTES)

DEMOLITION NOTES

1. INCLUDE ALL SELECTIVE DEMOLITION WORK, AS REQUIRED TO PROVIDE NEW CONSTRUCTION, WHETHER INDICATED OR NOT.
2. GENERAL CONTRACTOR SHALL REMOVE ALL ABANDONED CONSTRUCTION. PROTECT ITEMS TO BE REMAIN, RELOCATED OR DESIGNATED SALVAGED.
3. CONTRACTOR SHALL PROTECT EXISTING CONSTRUCTION & SYSTEMS TO REMAIN AND CORRECT ANY DAMAGE RESULTING FROM SELECTIVE DEMOLITION WORK. PROTECT LIFE SAFETY SYSTEMS AND MAINTAIN OPERATIONAL.
4. SELECTIVELY REMOVE EXISTING CONSTRUCTION AS REQUIRED AND MAKE EXISTING CONDITIONS READY TO RECEIVE NEW WORK. PATCH AND/OR REPAIR EXISTING ADJACENT CONSTRUCTION TO REMAIN TO LIKE ORIGINAL.
5. CONTACT AND COORDINATE W/ ARCHITECT BEFORE REMOVING OR ALTERING ANY STRUCTURAL COMPONENTS.
6. COORDINATE WITH THE OWNER BEFORE REMOVING ANY SALVAGEABLE MATERIALS & EQUIPMENT.
7. DEMOLITION WORK SHALL NOT CHANGE THE INTEGRITY OF EXISTING STRUCTURE, TO REMAIN. ANY SUCH STRUCTURE WHICH HAS BEEN AFFECTED BY DEMOLITION WORK MUST BE CORRECTED TO ORIGINAL PERFORMANCE.
8. PATCH AND REPAIR ALL ADJACENT EXISTING FINISHES DAMAGED AS RESULT OF THE WORK; MATCH EXISTING FINISHES.
9. DO NOT REMOVE MORE WINDOWS THAN CAN BE REPLACED THE SAME DAY; MAINTAIN WEATHERTIGHTNESS & SECURITY SYSTEMATICALLY.

GENERAL NOTES

1. FIELD VERIFY ALL EXISTING MASONRY OPENINGS, DIMENSIONS, AND CONDITIONS TO BE SUITABLE FOR AND RECEPTIVE OF NEW REPLACEMENT WINDOWS BEFORE FABRICATION.
2. PATCH EXISTING ADJACENT CONSTRUCTION AS REQUIRED.
3. PROVIDE MULLIONS AND MULLION WRAPS AT ANY EXISTING STRUCTURAL COMPONENTS TO MATCH NEW WINDOW SYSTEM.
4. INTERIOR FACE OF ENTIRE WINDOW WALL SHALL BE REPAINTED FOR A COMPLETE AND FINISHED APPEARANCE IF DAMAGES TO ADJACENT WALL PAINT FINISHED OCCUR. MATCH EXISTING WALL COLOR.
5. EXISTING WINDOW TREATMENTS TO BE SELECTIVELY REMOVED, PROTECTED, AND REINSTALLED BY CONTRACTOR.
6. WINDOW DEMOLITION WORK INCLUDES, BUT IS NOT LIMITED TO: REMOVAL OF EXISTING WINDOWS AND ASSOCIATED CONSTRUCTION AS REQUIRED TO PROVIDE ALL NEW CONSTRUCTION.
7. NEW WINDOW REPLACEMENT WORK INCLUDES, BUT IS NOT LIMITED TO: NEW REPLACEMENT WINDOWS AND ASSOCIATED CONSTRUCTION, WINDOW, TRIM, PATCH, SEALANT, ADJUSTMENTS, PAINT, REPAIRS, FLASHING, MISCELLANEOUS MASONRY WORK, ROOF/WALL TIE-IN & WEATHER PROOFING, ETC. AS REQUIRED FOR A COMPLETE AND FINISHED WINDOW REPLACEMENT EFFORT.
8. PERFORM WORK SYSTEMATICALLY AS REQUIRED TO CAUSE MINIMAL DISRUPTION WITH ON GOING SCHOOL OPERATIONS; COORDINATE WITH THE OWNER AS TO SCHEDULE AND WORK PHASING.
9. MAINTAIN THE WORK AREA WEATHERTIGHT DURING THE COURSE OF THIS PROJECT.
10. REPLACE ALL TRIM AND FINISHES TO MATCH ORIGINAL DESIGN.
11. ALL NEW WINDOW REPLACEMENT WORK SHALL BE PROVIDED WEATHERTIGHT.
12. PROTECT ALL EXISTING CONSTRUCTION, LANDSCAPING, SIDEWALKS, GROUNDS TO REMAIN AS REQUIRED AND CORRECT ANY DAMAGES TO MATCH ORIGINAL-LIKE CONDITIONS.

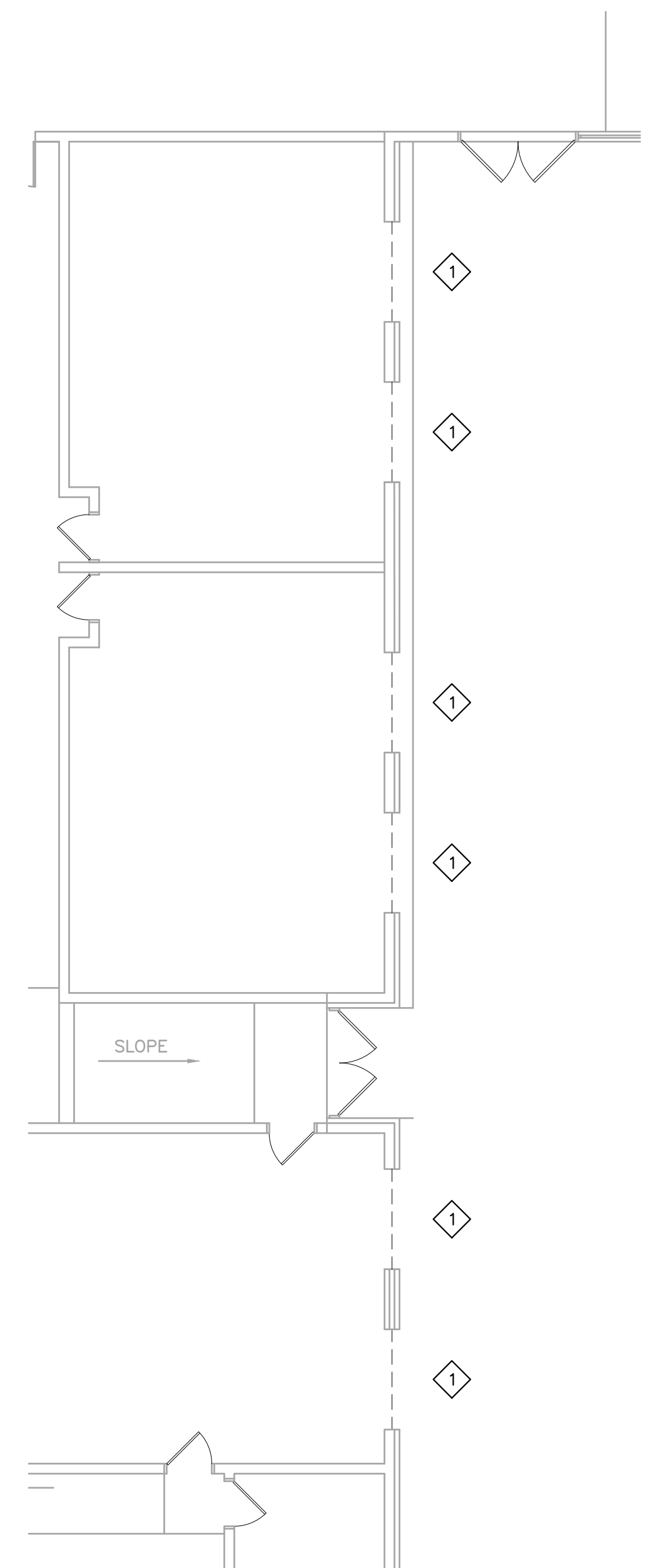

1 ENLARGED DEMOLITION PLAN
SCALE: 1/8" = 1'-0"

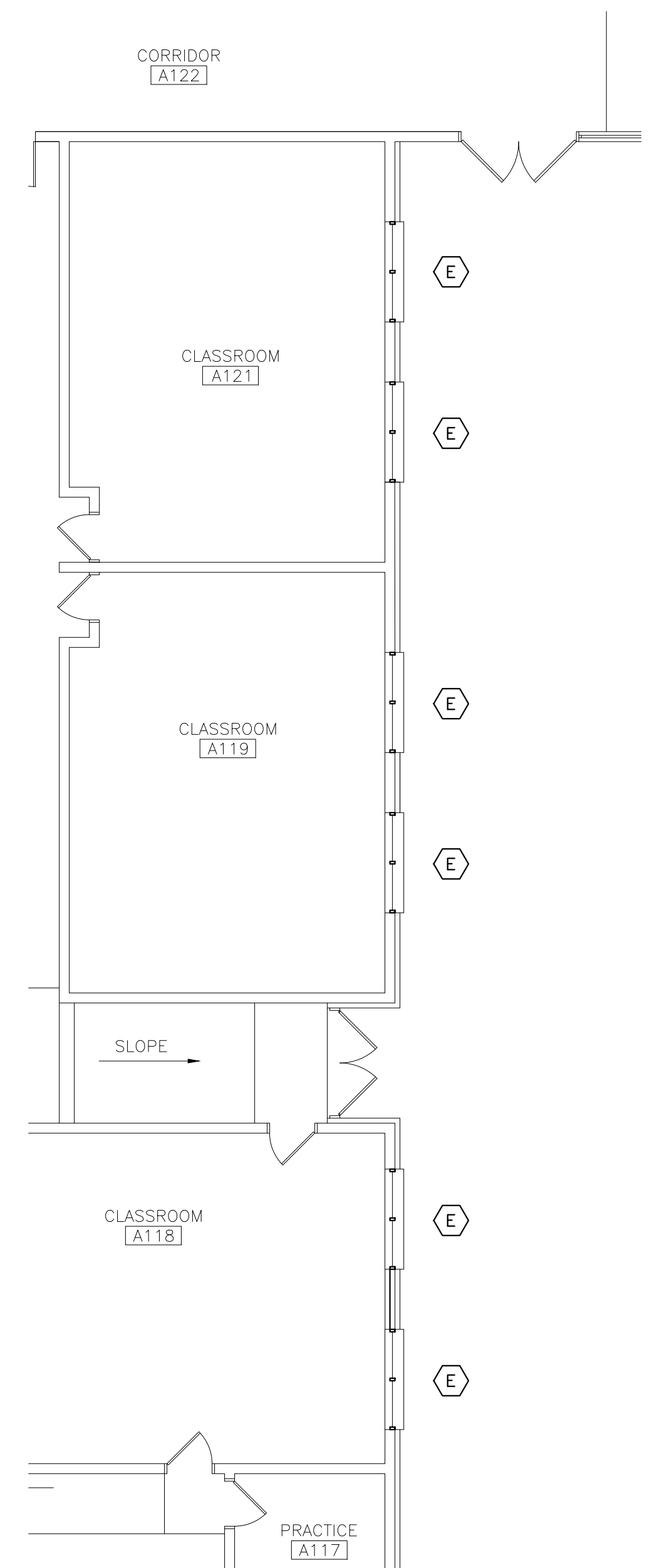

2 ENLARGED FLOOR PLAN
SCALE: 1/8" = 1'-0"

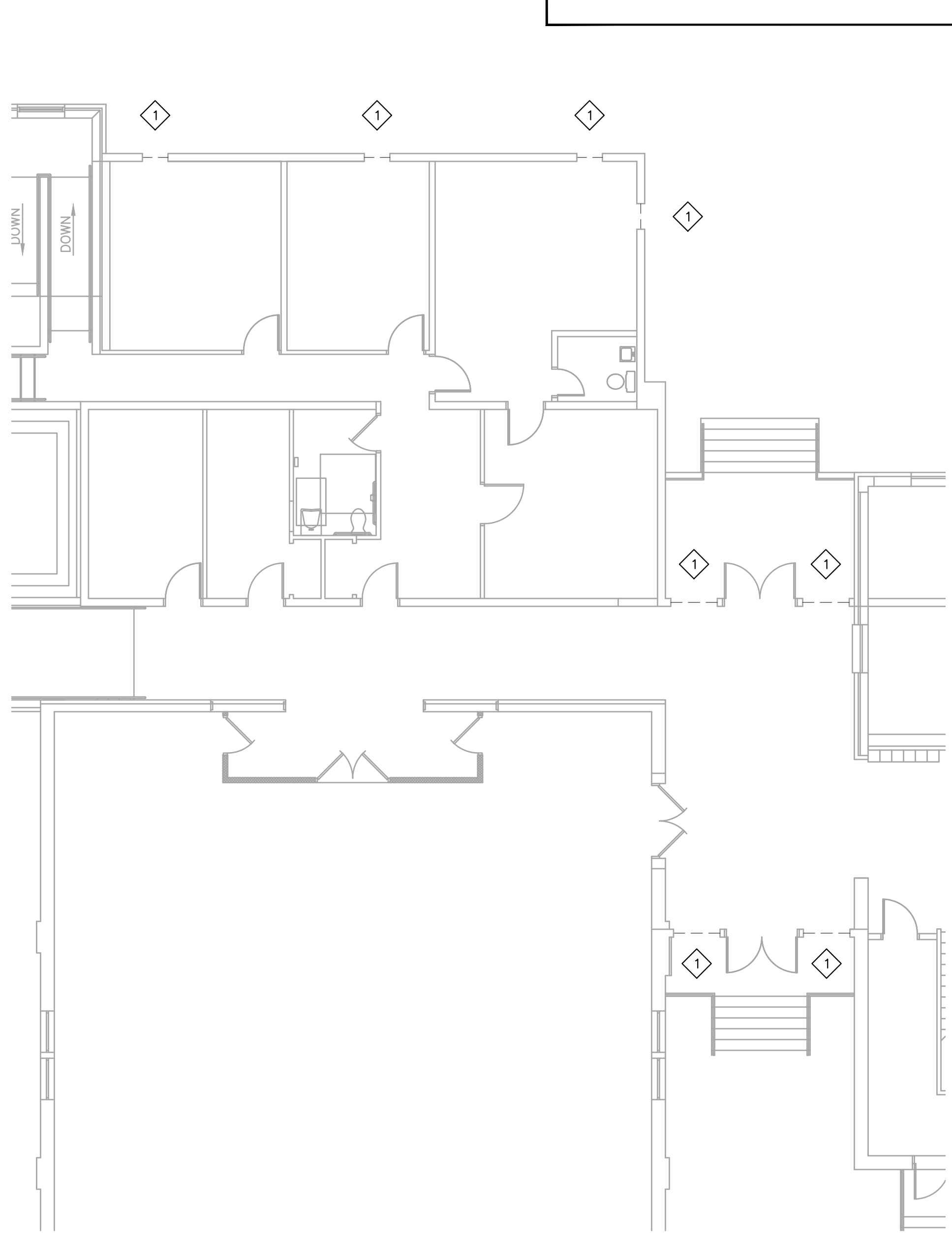

3 ENLARGED DEMOLITION PLAN
SCALE: 1/8" = 1'-0"

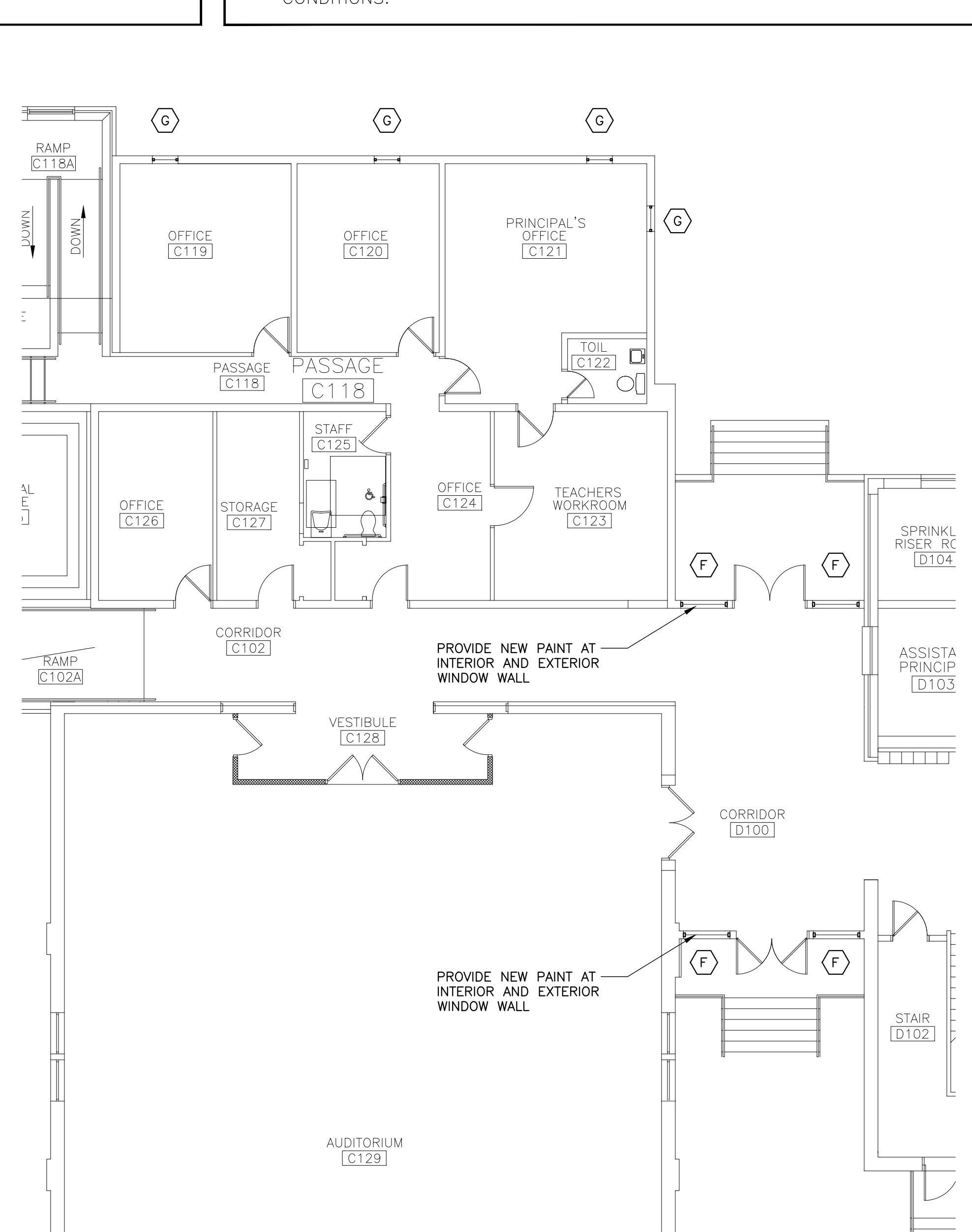

4 ENLARGED FLOOR PLAN
SCALE: 1/8" = 1'-0"

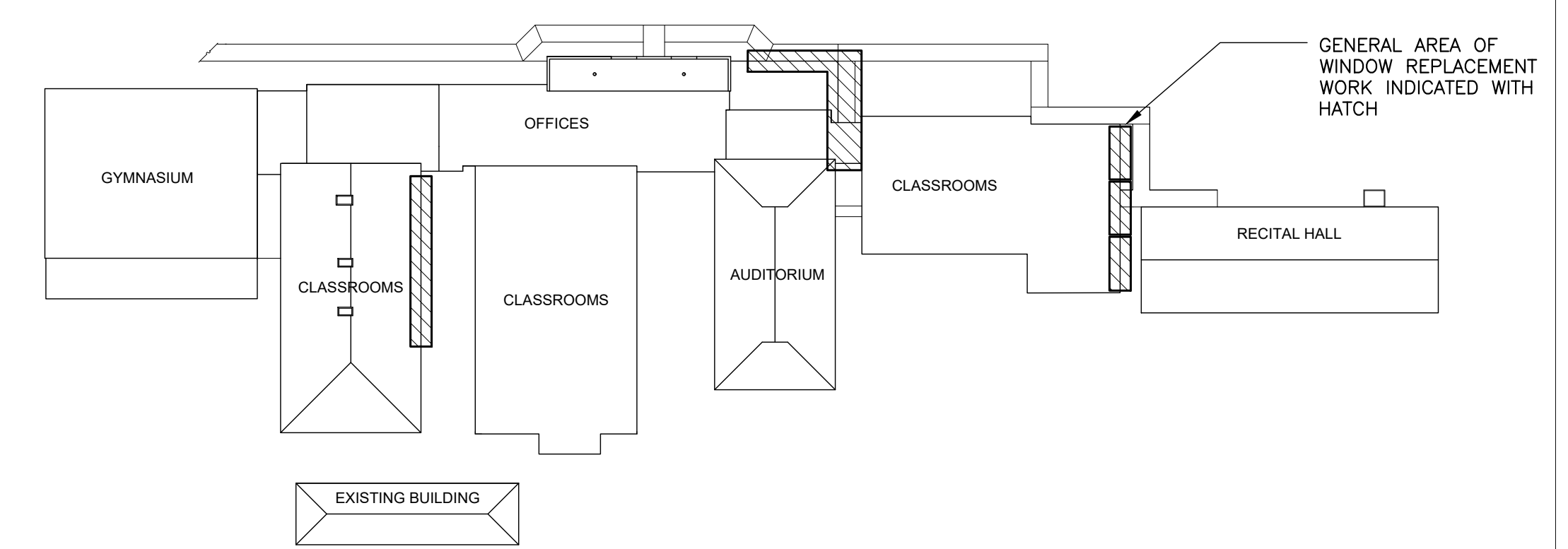

KEY PLAN
ODENVILLE MIDDLE SCHOOL

WINDOW REPAIR AND REPLACEMENTS FOR
ST. CLAIR COUNTY SCHOOLS
 ODENVILLE ELEMENTARY SCHOOL
 420 ALABAMA ST. ODENVILLE, ALABAMA 35120
 ODENVILLE MIDDLE SCHOOL
 1001 WEST AVE. ODENVILLE, ALABAMA 35120
 STEELE ELEMENTARY SCHOOL
 105 McHUGH ST. STEELE, ALABAMA 35887
 ST. CLAIR COUNTY BOARD OF EDUCATION

SHEET TITLE:
 ODENVILLE MIDDLE SCHOOL
 ENLARGED DEMOLITION AND FLOOR PLANS

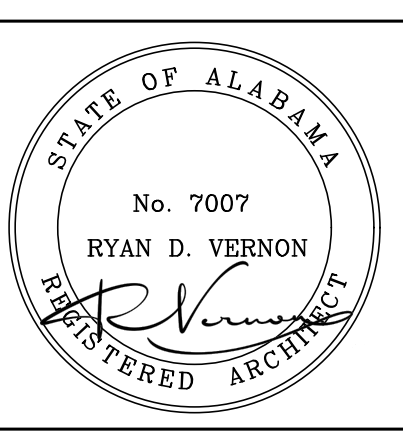

PROJ. MGR.: S. WILSON
 DRAWN: K. RENTA
 DATE: JUNE 10, 2026
 REVISIONS

JOB NO.
LAA-26-051-02

SHEET NO:

A2.1

4 OF 10

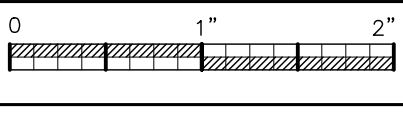

DEMOLITION LEGEND	
----	EXISTING TO BE REMOVED
—	EXISTING TO REMAIN
◇	KEY NOTE SYMBOL (REFER TO CORRESPONDING NOTES)

DEMOLITION KEY NOTES	
◇	REMOVE EXISTING WINDOW SYSTEM AND ASSOCIATED CONSTRUCTION; PROTECT ALL STRUCTURAL MULLIONS, PATCH AND REPAIR ADJACENT CONSTRUCTION AS REQUIRED.
◇	REMOVE EXISTING DOOR, WINDOW SYSTEM AND ASSOCIATED CONSTRUCTION; PROTECT ALL STRUCTURAL MULLIONS, PATCH AND REPAIR ADJACENT CONSTRUCTION AS REQUIRED.
◇	REMOVE, STORE, AND REINSTALL EXISTING MECHANICAL WINDOW UNIT SYSTEM AND ASSOCIATED CONSTRUCTION AS REQUIRED.

DEMOLITION NOTES	
1.	INCLUDE ALL SELECTIVE DEMOLITION WORK, AS REQUIRED TO PROVIDE NEW CONSTRUCTION, WHETHER INDICATED OR NOT.
2.	GENERAL CONTRACTOR SHALL REMOVE ALL ABANDONED CONSTRUCTION. PROTECT ITEMS TO BE REMAIN, RELOCATED OR DESIGNATED SALVAGED.
3.	CONTRACTOR SHALL PROTECT EXISTING CONSTRUCTION & SYSTEMS TO REMAIN AND CORRECT ANY DAMAGE RESULTING FROM SELECTIVE DEMOLITION WORK. PROTECT LIFE SAFETY SYSTEMS AND MAINTAIN OPERATIONAL.
4.	SELECTIVELY REMOVE EXISTING CONSTRUCTION AS REQUIRED AND MAKE EXISTING CONDITIONS READY TO RECEIVE NEW WORK. PATCH AND/OR REPAIR EXISTING ADJACENT CONSTRUCTION TO REMAIN TO LIKE ORIGINAL.
5.	CONTACT AND COORDINATE W/ ARCHITECT BEFORE REMOVING OR ALTERING ANY STRUCTURAL COMPONENTS.
6.	COORDINATE WITH THE OWNER BEFORE REMOVING ANY SALVAGEABLE MATERIALS & EQUIPMENT.
7.	DEMOLITION WORK SHALL NOT CHANGE THE INTEGRITY OF EXISTING STRUCTURE, TO REMAIN. ANY SUCH STRUCTURE WHICH HAS BEEN AFFECTED BY DEMOLITION WORK MUST BE CORRECTED TO ORIGINAL PERFORMANCE.
8.	PATCH AND REPAIR ALL ADJACENT EXISTING FINISHES DAMAGED AS RESULT OF THE WORK; MATCH EXISTING FINISHES.
9.	DO NOT REMOVE MORE WINDOWS THAN CAN BE REPLACED THE SAME DAY; MAINTAIN WEATHERTIGHTNESS & SECURITY SYSTEMATICALLY.

GENERAL NOTES	
1.	FIELD VERIFY ALL EXISTING MASONRY OPENINGS, DIMENSIONS, AND CONDITIONS TO BE SUITABLE FOR AND RECEPTIVE OF NEW REPLACEMENT WINDOWS BEFORE FABRICATION.
2.	PATCH EXISTING ADJACENT CONSTRUCTION AS REQUIRED.
3.	PROVIDE MULLIONS AND MULLION WRAPS AT ANY EXISTING STRUCTURAL COMPONENTS TO MATCH NEW WINDOW SYSTEM.
4.	INTERIOR FACE OF ENTIRE WINDOW WALL SHALL BE REPAINTED FOR A COMPLETE AND FINISHED APPEARANCE IF DAMAGES TO ADJACENT WALL PAINT FINISHED OCCUR. MATCH EXISTING WALL COLOR.
5.	EXISTING WINDOW TREATMENTS TO BE SELECTIVELY REMOVED, PROTECTED, AND REINSTALLED BY CONTRACTOR.
6.	WINDOW DEMOLITION WORK INCLUDES, BUT IS NOT LIMITED TO: REMOVAL OF EXISTING WINDOWS AND ASSOCIATED CONSTRUCTION AS REQUIRED TO PROVIDE ALL NEW CONSTRUCTION.
7.	NEW WINDOW REPLACEMENT WORK INCLUDES, BUT IS NOT LIMITED TO: NEW REPLACEMENT WINDOWS AND ASSOCIATED CONSTRUCTION, WINDOW, TRIM, PATCH, SEALANT, ADJUSTMENTS, PAINT, REPAIRS, FLASHING, MISCELLANEOUS MASONRY WORK, ROOF/WALL TIE-IN & WEATHER PROOFING, ETC. AS REQUIRED FOR A COMPLETE AND FINISHED WINDOW REPLACEMENT EFFORT.
8.	PERFORM WORK SYSTEMATICALLY AS REQUIRED TO CAUSE MINIMAL DISRUPTION WITH ON GOING SCHOOL OPERATIONS; COORDINATE WITH THE OWNER AS TO SCHEDULE AND WORK PHASING.
9.	MAINTAIN THE WORK AREA WEATHERTIGHT DURING THE COURSE OF THIS PROJECT.
10.	REPLACE ALL TRIM AND FINISHES TO MATCH ORIGINAL DESIGN.
11.	ALL NEW WINDOW REPLACEMENT WORK SHALL BE PROVIDED WEATHERTIGHT.
12.	PROTECT ALL EXISTING CONSTRUCTION, LANDSCAPING, SIDEWALKS, GROUNDS TO REMAIN AS REQUIRED AND CORRECT ANY DAMAGES TO MATCH ORIGINAL-LIKE CONDITIONS.

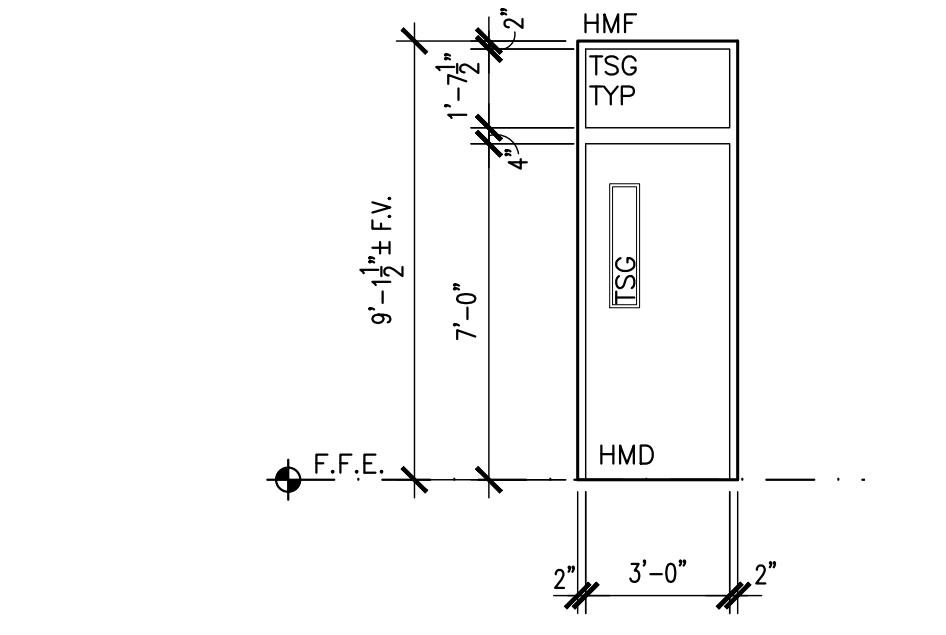
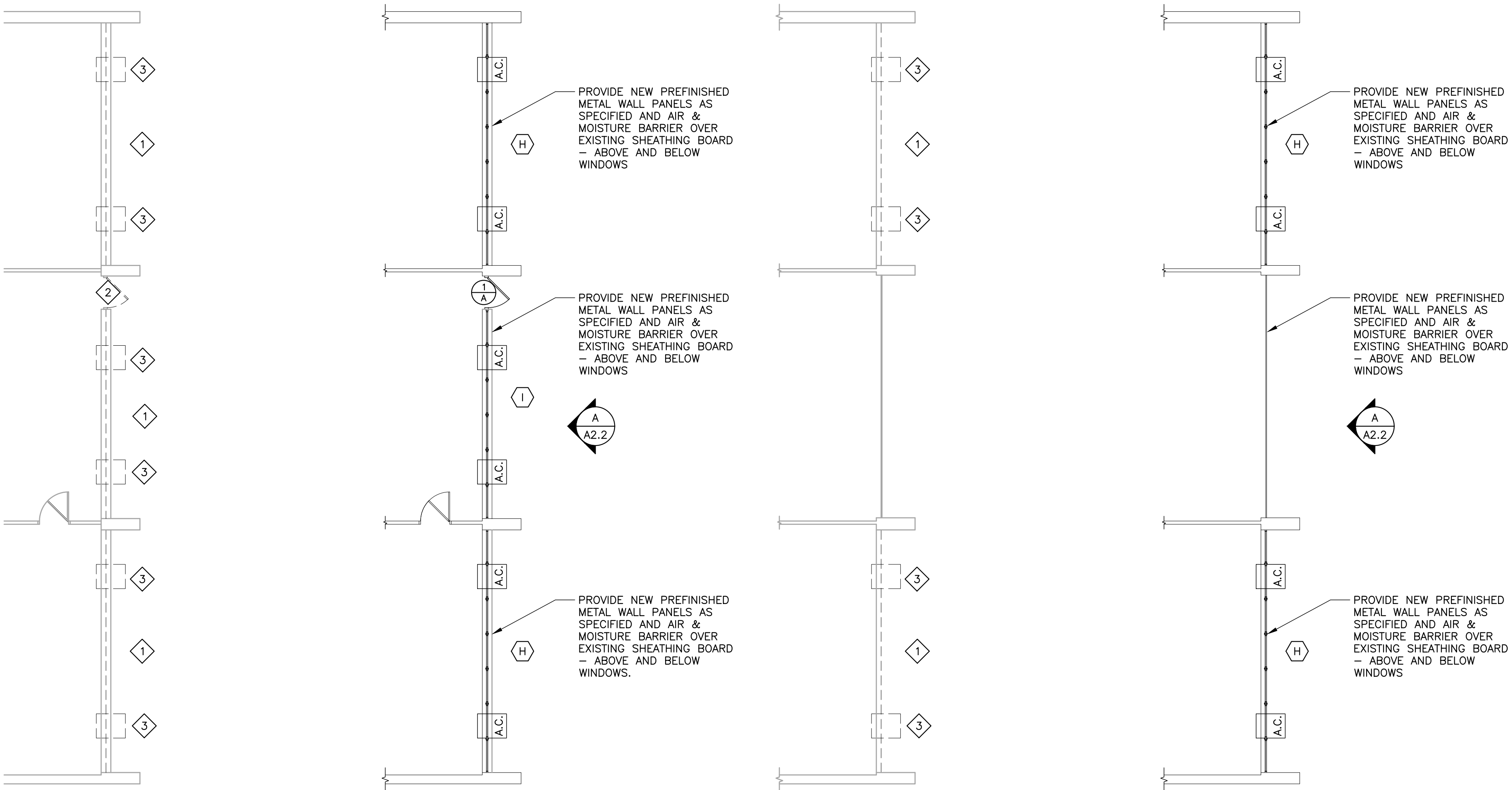

HARDWARE SET			
HARDWARE SET: A			
EACH TO HAVE:			
3	HINGE	5BB1HW 4.5 X 4.5 NRP 630	IVE
1	PANIC HARDWARE	CD-98-NL-SNB	VON
2	CYLINDER/CORE	AS REQUIRED	
1	SURFACE CLOSER	4040XP EDA MC	LCN
1	KICK PLATE	8400 CS B4E 10" X 2' LDW	IVE
1	WALL STOP	WS401/402CVX	IVE
1	RAIN DRIP	142	ZER
1	ADHESIVE GASKETING	8144	ZER
1	DOOR SWEEP	8198	ZER
1	THRESHOLD	65	ZER

SYMBOLS LEGEND	
◇	NEW EXTERIOR REPLACEMENT WINDOW
⊙	DETAIL MARK SHEET NUMBER
M.E.	MATCH EXISTING OPENINGS
F.V.	FIELD VERIFY

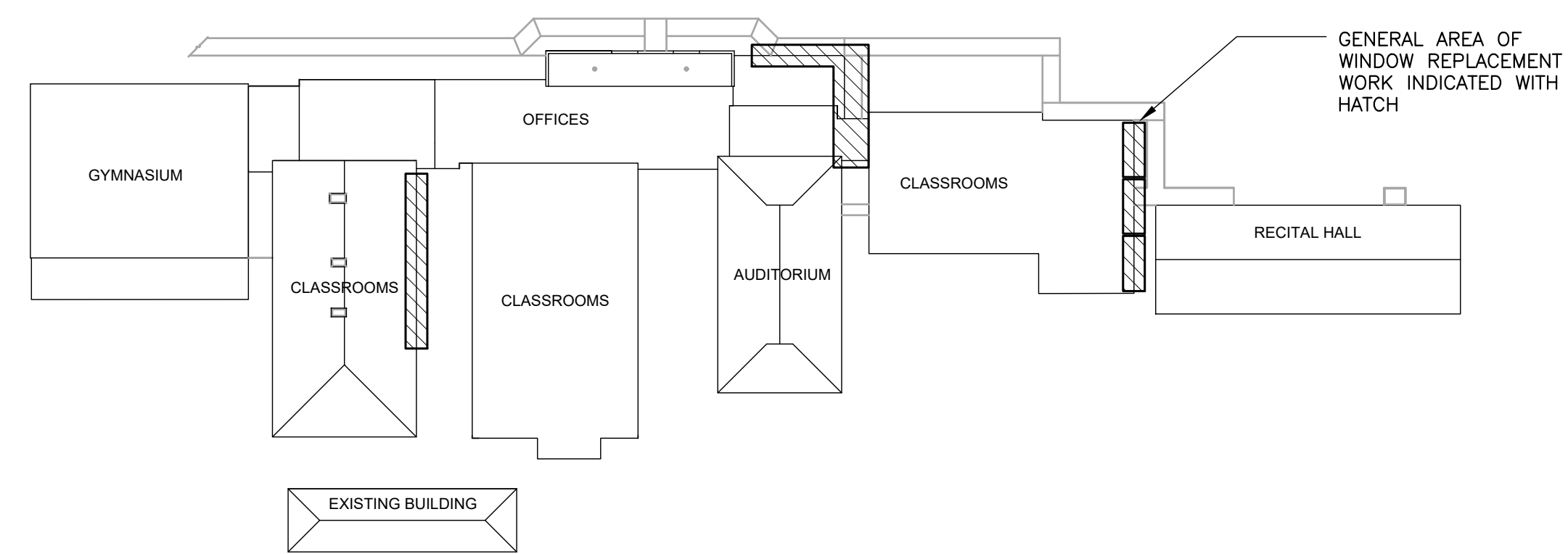
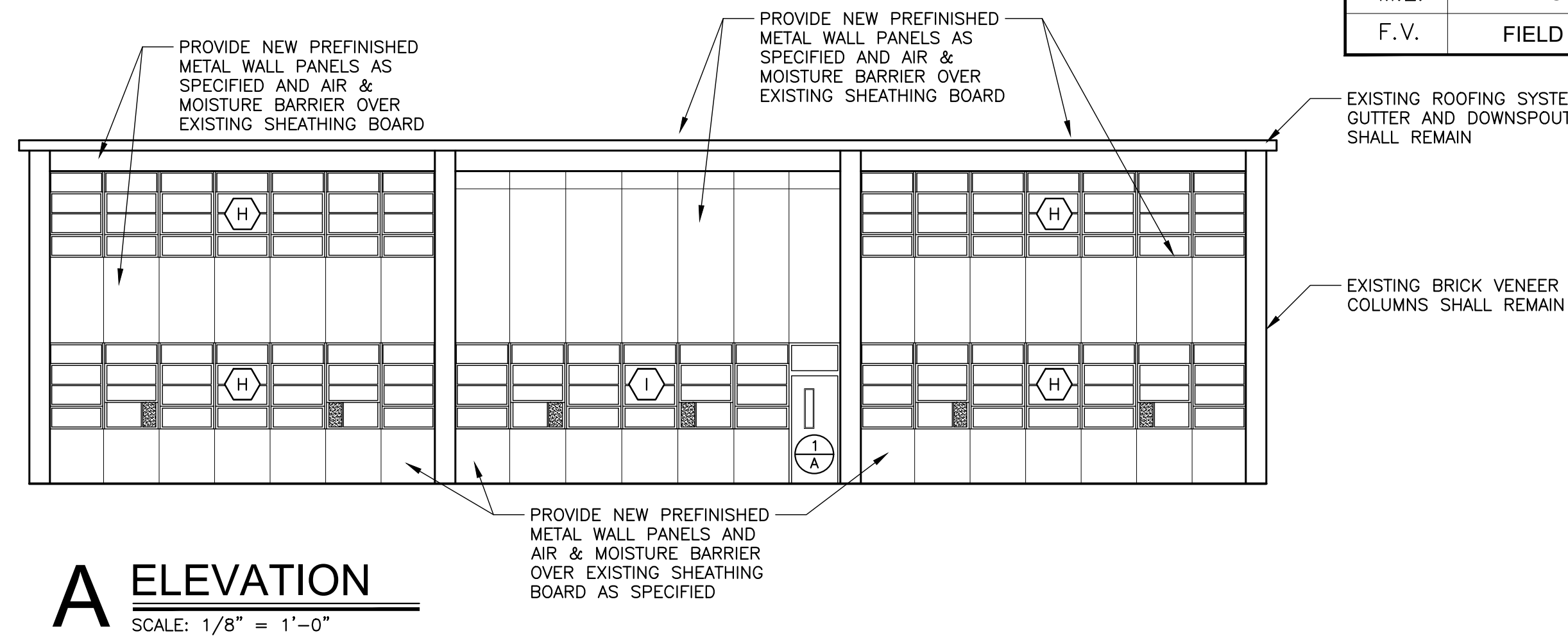

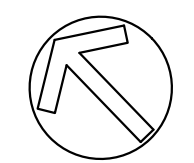
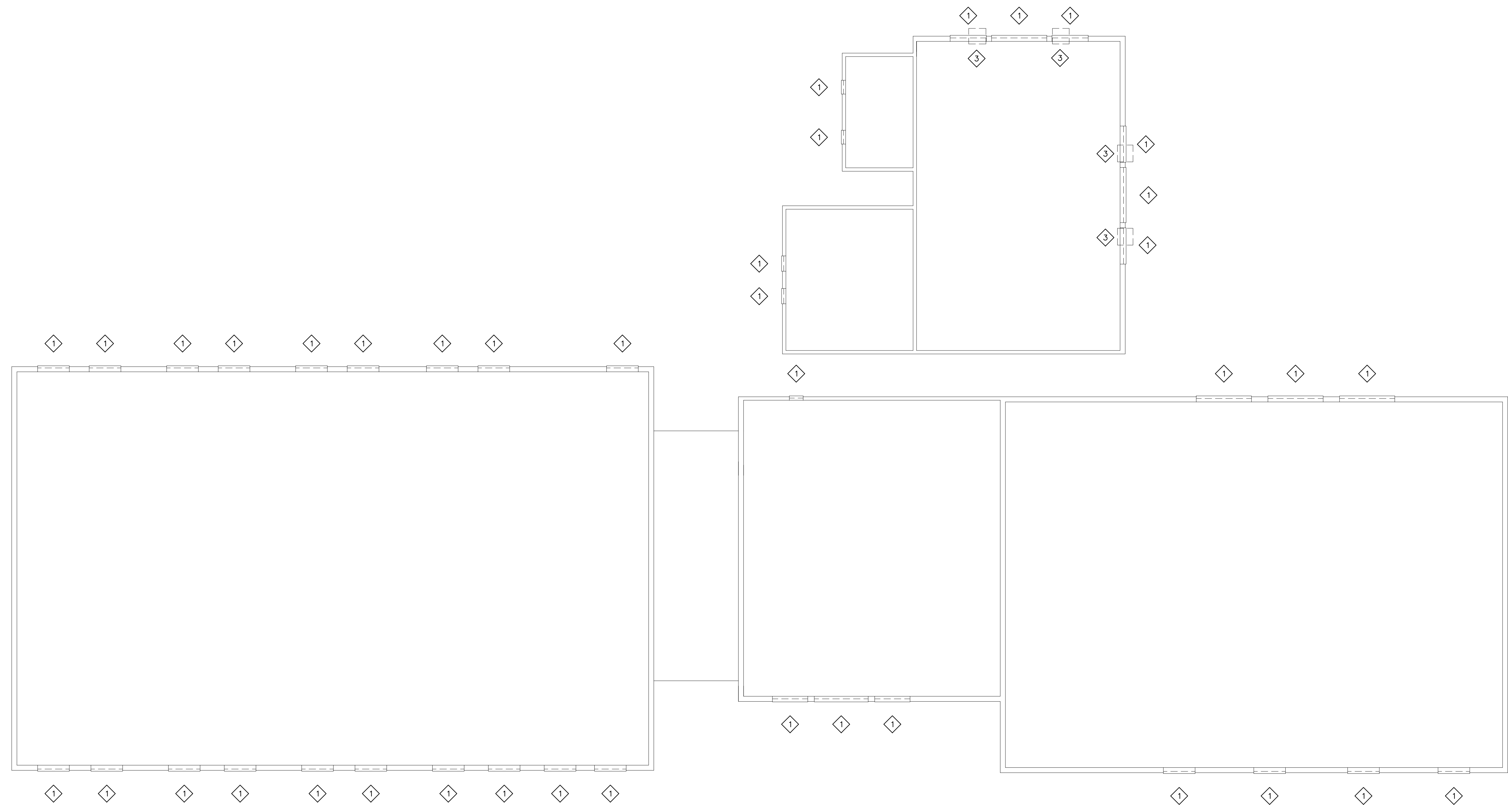

1 OVERALL DEMOLITION PLAN - STEELE JUNIOR HIGH SCHOOL
SCALE: 3/32" = 1'-0"

DEMOLITION KEY NOTES	
1	REMOVE EXISTING WINDOW SYSTEM AND ASSOCIATED CONSTRUCTION; PROTECT ALL STRUCTURAL MULLIONS, PATCH AND REPAIR ADJACENT CONSTRUCTION AS REQUIRED.
2	REMOVE EXISTING DOOR, WINDOW SYSTEM AND ASSOCIATED CONSTRUCTION; PROTECT ALL STRUCTURAL MULLIONS, PATCH AND REPAIR ADJACENT CONSTRUCTION AS REQUIRED.
3	REMOVE, STORE, AND REINSTALL EXISTING MECHANICAL WINDOW UNIT SYSTEM AND ASSOCIATED CONSTRUCTION AS REQUIRED.

SYMBOLS LEGEND	
1	NEW EXTERIOR REPLACEMENT WINDOW
1 AT	DETAIL MARK SHEET NUMBER
M.E.	MATCH EXISTING OPENINGS
F.V.	FIELD VERIFY

DEMOLITION LEGEND	
---	EXISTING TO BE REMOVED
---	EXISTING TO REMAIN
1	KEY NOTE SYMBOL (REFER TO CORRESPONDING NOTES)

DEMOLITION NOTES	
1.	INCLUDE ALL SELECTIVE DEMOLITION WORK, AS REQUIRED TO PROVIDE NEW CONSTRUCTION, WHETHER INDICATED OR NOT.
2.	GENERAL CONTRACTOR SHALL REMOVE ALL ABANDONED CONSTRUCTION. PROTECT ITEMS TO BE REMAIN, RELOCATED OR DESIGNATED SALVAGED.
3.	CONTRACTOR SHALL PROTECT EXISTING CONSTRUCTION & SYSTEMS TO REMAIN AND CORRECT ANY DAMAGE RESULTING FROM SELECTIVE DEMOLITION WORK. PROTECT LIFE SAFETY SYSTEMS AND MAINTAIN OPERATIONAL.
4.	SELECTIVELY REMOVE EXISTING CONSTRUCTION AS REQUIRED AND MAKE EXISTING CONDITIONS READY TO RECEIVE NEW WORK. PATCH AND/OR REPAIR EXISTING ADJACENT CONSTRUCTION TO REMAIN TO LIKE ORIGINAL.
5.	CONTACT AND COORDINATE W/ ARCHITECT BEFORE REMOVING OR ALTERING ANY STRUCTURAL COMPONENTS.
6.	COORDINATE WITH THE OWNER BEFORE REMOVING ANY SALVAGEABLE MATERIALS & EQUIPMENT.
7.	DEMOLITION WORK SHALL NOT CHANGE THE INTEGRITY OF EXISTING STRUCTURE, TO REMAIN. ANY SUCH STRUCTURE WHICH HAS BEEN AFFECTED BY DEMOLITION WORK MUST BE CORRECTED TO ORIGINAL PERFORMANCE.
8.	PATCH AND REPAIR ALL ADJACENT EXISTING FINISHES DAMAGED AS RESULT OF THE WORK; MATCH EXISTING FINISHES.
9.	DO NOT REMOVE MORE WINDOWS THAN CAN BE REPLACED THE SAME DAY; MAINTAIN WEATHERTIGHTNESS & SECURITY SYSTEMATICALLY.

GENERAL NOTES	
1.	FIELD VERIFY ALL EXISTING MASONRY OPENINGS, DIMENSIONS, AND CONDITIONS TO BE SUITABLE FOR AND RECEPTIVE OF NEW REPLACEMENT WINDOWS BEFORE FABRICATION.
2.	PATCH EXISTING ADJACENT CONSTRUCTION AS REQUIRED.
3.	PROVIDE MULLIONS AND MULLION WRAPS AT ANY EXISTING STRUCTURAL COMPONENTS TO MATCH NEW WINDOW SYSTEM.
4.	INTERIOR FACE OF ENTIRE WINDOW WALL SHALL BE REPAINTED FOR A COMPLETE AND FINISHED APPEARANCE IF DAMAGES TO ADJACENT WALL PAINT FINISHED OCCUR. MATCH EXISTING WALL COLOR.
5.	EXISTING WINDOW TREATMENTS TO BE SELECTIVELY REMOVED, PROTECTED, AND REINSTALLED BY CONTRACTOR.
6.	WINDOW DEMOLITION WORK INCLUDES, BUT IS NOT LIMITED TO: REMOVAL OF EXISTING WINDOWS AND ASSOCIATED CONSTRUCTION AS REQUIRED TO PROVIDE ALL NEW CONSTRUCTION.
7.	NEW WINDOW REPLACEMENT WORK INCLUDES, BUT IS NOT LIMITED TO: NEW REPLACEMENT WINDOWS AND ASSOCIATED CONSTRUCTION, WINDOW, TRIM, PATCH, SEALANT, ADJUSTMENTS, PAINT, REPAIRS, FLASHING, MISCELLANEOUS MASONRY WORK, ROOF/WALL TIE-IN & WEATHER PROOFING, ETC. AS REQUIRED FOR A COMPLETE AND FINISHED WINDOW REPLACEMENT EFFORT.
8.	PERFORM WORK SYSTEMATICALLY AS REQUIRED TO CAUSE MINIMAL DISRUPTION WITH ON GOING SCHOOL OPERATIONS; COORDINATE WITH THE OWNER AS TO SCHEDULE AND WORK PHASING.
9.	MAINTAIN THE WORK AREA WEATHERTIGHT DURING THE COURSE OF THIS PROJECT.
10.	REPLACE ALL TRIM AND FINISHES TO MATCH ORIGINAL DESIGN.
11.	ALL NEW WINDOW REPLACEMENT WORK SHALL BE PROVIDED WEATHERTIGHT.
12.	PROTECT ALL EXISTING CONSTRUCTION, LANDSCAPING, SIDEWALKS, GROUNDS TO REMAIN AS REQUIRED AND CORRECT ANY DAMAGES TO MATCH ORIGINAL-LIKE CONDITIONS.

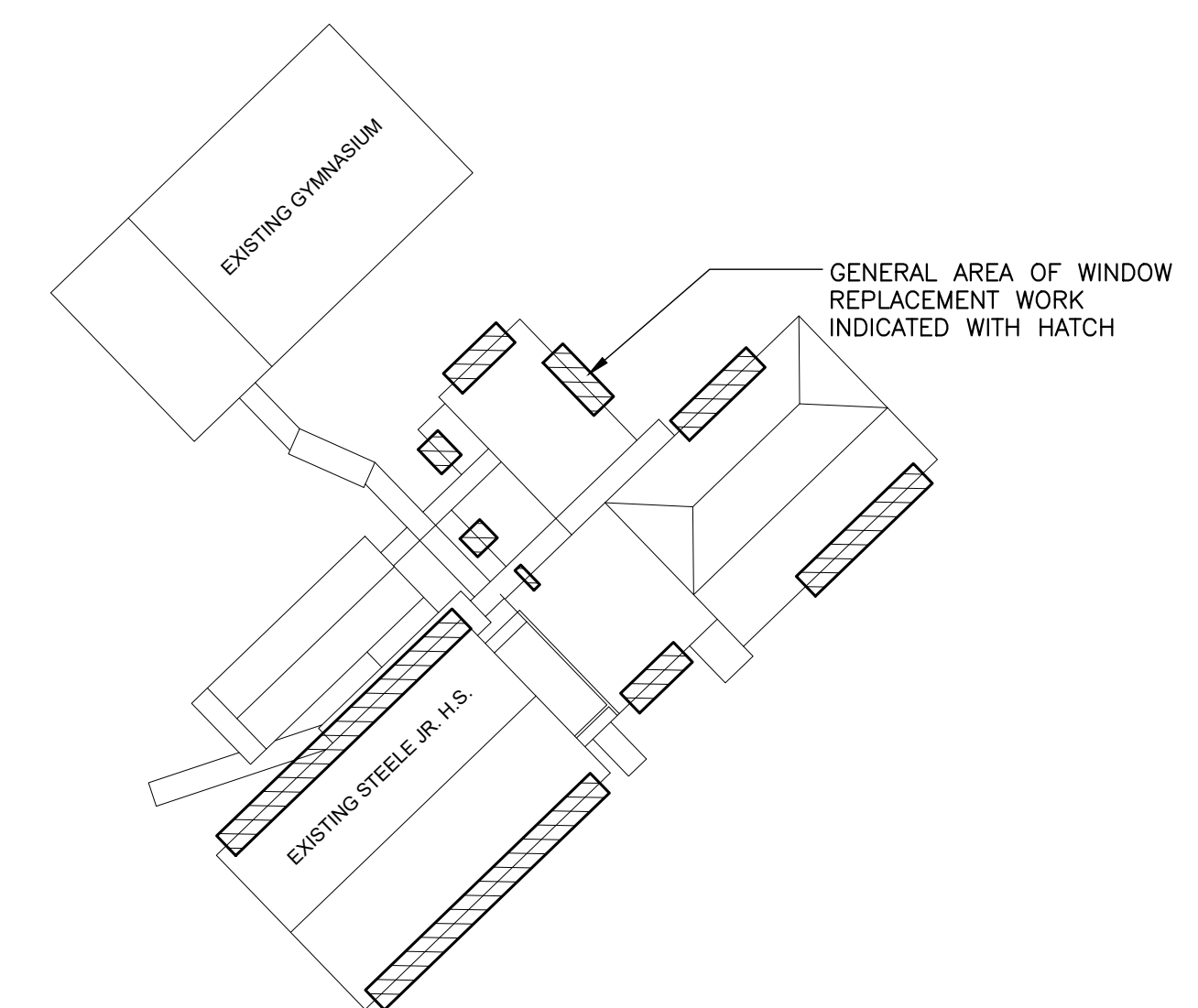

KEY PLAN
STEEL JUNIOR HIGH SCHOOL

WINDOW REPAIR AND REPLACEMENTS FOR
ST. CLAIR COUNTY SCHOOLS

ODENVILLE ELEMENTARY SCHOOL
420 ALABAMA ST., ODENVILLE, ALABAMA 35120
ODENVILLE MIDDLE SCHOOL
1001 WEST AVE., ODENVILLE, ALABAMA 35120
STEELE ELEMENTARY SCHOOL
105 MC HUGH ST., STEELE, ALABAMA 35887
ST. CLAIR COUNTY BOARD OF EDUCATION

SHEET TITLE:
STEEL JUNIOR HIGH SCHOOL-
OVERALL DEMOLITION PLAN

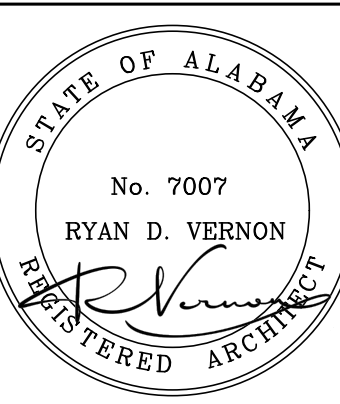

PROJ. MGR.: S. WILSON
DRAWN: K. RENTA
DATE: JUNE 10, 2026
REVISIONS

JOB NO.
LAA-26-051-02

SHEET NO:

A3.0

6 OF 10

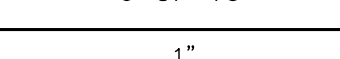

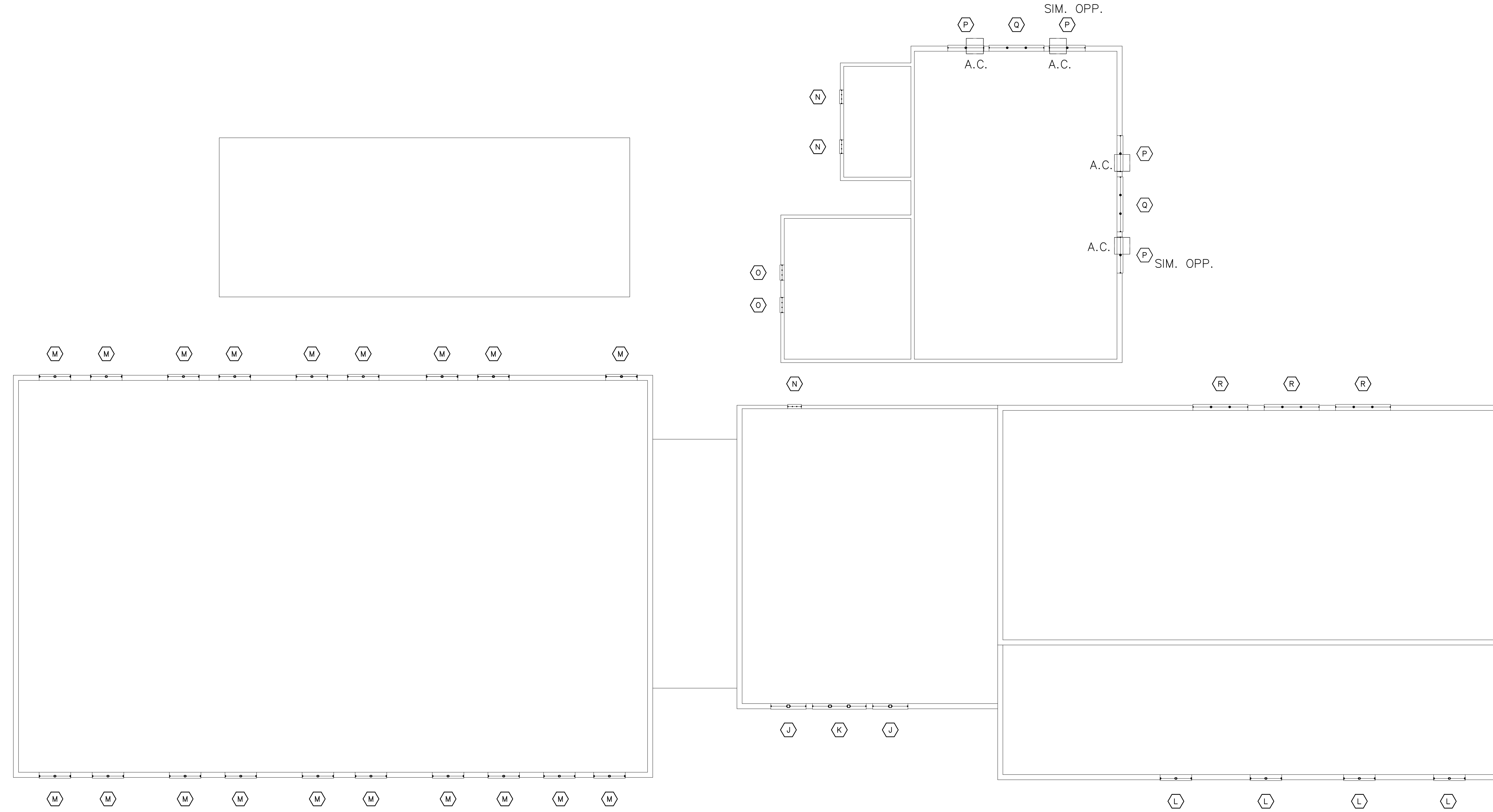

1 FLOOR PLAN - STEELE JUNIOR HIGH SCHOOL
SCALE: 3/32" = 1'-0"

GENERAL NOTES

- FIELD VERIFY ALL EXISTING MASONRY OPENINGS, DIMENSIONS, AND CONDITIONS TO BE SUITABLE FOR AND RECEPTIVE OF NEW REPLACEMENT WINDOWS BEFORE FABRICATION.
- PATCH EXISTING ADJACENT CONSTRUCTION AS REQUIRED.
- PROVIDE MULLIONS AND MULLION WRAPS AT ANY EXISTING STRUCTURAL COMPONENTS TO MATCH NEW WINDOW SYSTEM.
- INTERIOR FACE OF ENTIRE WINDOW WALL SHALL BE REPAINTED FOR A COMPLETE AND FINISHED APPEARANCE IF DAMAGES TO ADJACENT WALL PAINT FINISHED OCCUR. MATCH EXISTING WALL COLOR.
- EXISTING WINDOW TREATMENTS TO BE SELECTIVELY REMOVED, PROTECTED, AND REINSTALLED BY CONTRACTOR.
- ~~WINDOW DEMOLITION WORK INCLUDES, BUT IS NOT LIMITED TO:~~ REMOVAL OF EXISTING WINDOWS AND ASSOCIATED CONSTRUCTION AS REQUIRED TO PROVIDE ALL NEW CONSTRUCTION.
- ~~NEW WINDOW REPLACEMENT WORK INCLUDES, BUT IS NOT LIMITED TO:~~ NEW REPLACEMENT WINDOWS AND ASSOCIATED CONSTRUCTION, WINDOW, TRIM, PATCH, SEALANT, ADJUSTMENTS, PAINT, REPAIRS, FLASHING, MISCELLANEOUS MASONRY WORK, ROOF/WALL TIE-IN & WEATHER PROOFING, ETC. AS REQUIRED FOR A COMPLETE AND FINISHED WINDOW REPLACEMENT EFFORT.
- PERFORM WORK SYSTEMATICALLY AS REQUIRED TO CAUSE MINIMAL DISRUPTION WITH ON GOING SCHOOL OPERATIONS; COORDINATE WITH THE OWNER AS TO SCHEDULE AND WORK PHASING.
- MAINTAIN THE WORK AREA WEATHERTIGHT DURING THE COURSE OF THIS PROJECT.
- REPLACE ALL TRIM AND FINISHES TO MATCH ORIGINAL DESIGN.
- ALL NEW WINDOW REPLACEMENT WORK SHALL BE PROVIDED WEATHERTIGHT.
- PROTECT ALL EXISTING CONSTRUCTION, LANDSCAPING, SIDEWALKS, GROUNDS TO REMAIN AS REQUIRED AND CORRECT ANY DAMAGES TO MATCH ORIGINAL-LIKE CONDITIONS.

SYMBOLS LEGEND

	NEW EXTERIOR REPLACEMENT WINDOW
	DETAIL MARK SHEET NUMBER
M.E.	MATCH EXISTING OPENINGS
F.V.	FIELD VERIFY
A.C.	EXISTING AIR CONDITIONER TO BE REMOVED STORED AND REINSTALLED INTO NEW WINDOW SYSTEM.

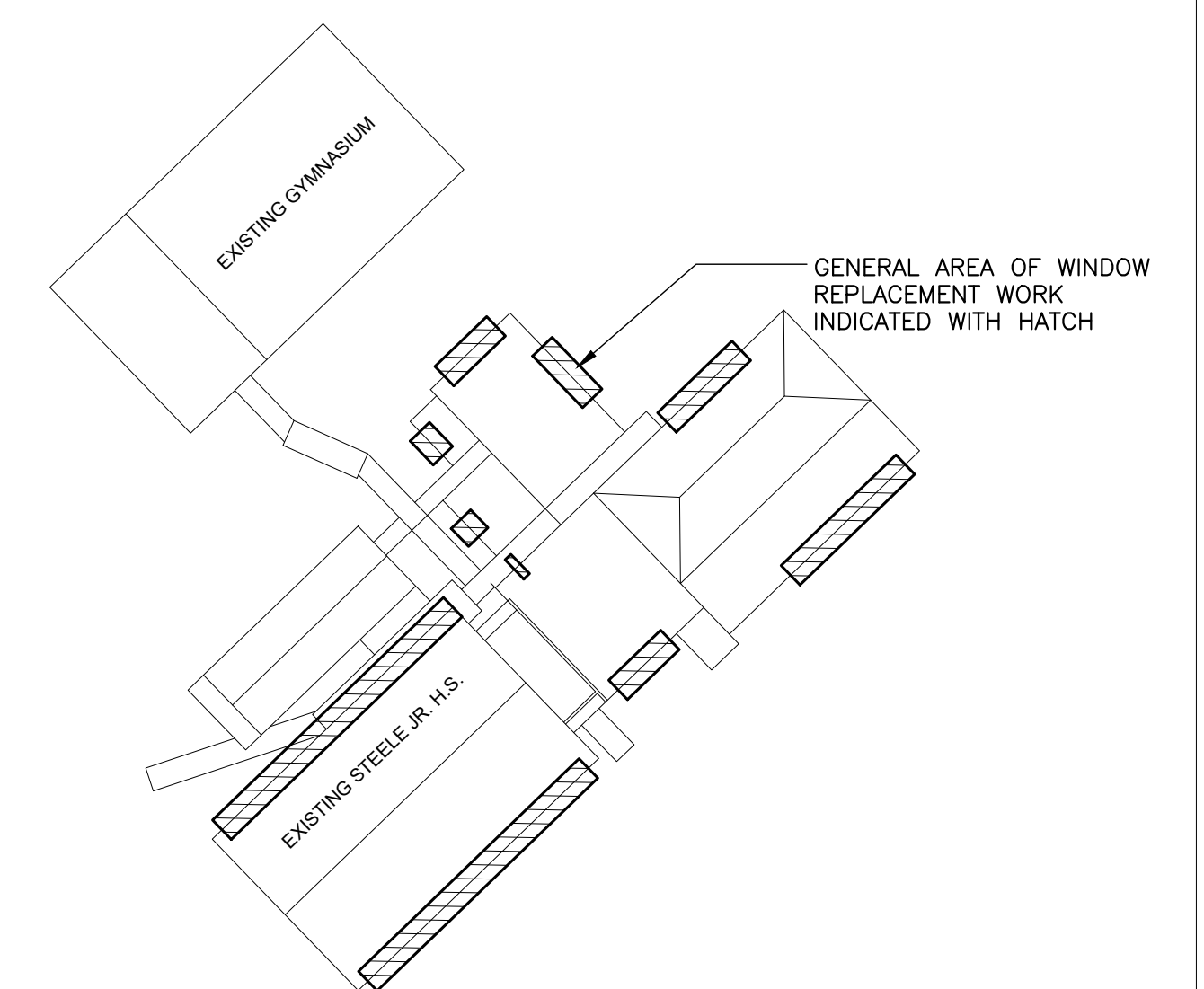

KEY PLAN
STEEL JUNIOR HIGH SCHOOL

WINDOW REPAIR AND REPLACEMENTS FOR
ST. CLAIR COUNTY SCHOOLS

ODENVILLE ELEMENTARY SCHOOL
420 ALABAMA ST., ODENVILLE, ALABAMA 35120
ODENVILLE MIDDLE SCHOOL
100 WEST AVE., ODENVILLE, ALABAMA 35120
STEELE ELEMENTARY SCHOOL
105 MCHUGH ST., STEELE, ALABAMA 35887
ST. CLAIR COUNTY BOARD OF EDUCATION

SHEET TITLE:
**STEEL JUNIOR HIGH SCHOOL-
OVERALL FLOOR PLAN**

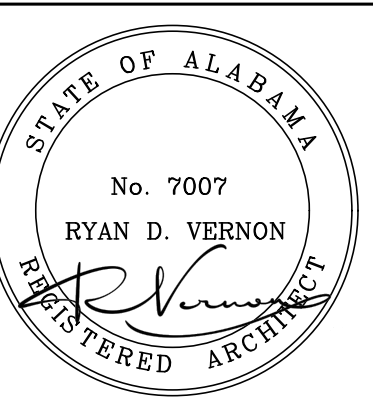

PROJ. MGR.: S. WILSON
DRAWN: K. RENTA
DATE: JUNE 10, 2026
REVISIONS

JOB NO.
LAA-26-051-02

SHEET NO.
A3.1

7 OF 10



SYMBOLS LEGEND

	NEW EXTERIOR REPLACEMENT WINDOW
	EXISTING WINDOW ELEVATION FOR INFORMATION ONLY
	DOOR TYPE
	DOOR RATING
	HARDWARE SYMBOL
	DETAIL MARK
	SHEET NUMBER
M.E.	MATCH EXISTING OPENINGS
F.V.	FIELD VERIFY
+/-	DIMENSION IS PLUS OR MINUS FIELD VERIFY

DOOR AND WINDOW LEGEND

AL	PREFINISHED ALUMINUM LOUVER SYSTEM AS SPECIFIED MATCH STOREFRONT FINISH
TSG	1" TINTED INSULATED LOW-E TEMPERED SAFETY GLASS AS SPEC.
ASE	PREFINISHED ALUMINUM STOREFRONT ENTRANCE SYSTEM AS SPECIFIED.
OPP. CASE	OPERABLE CASEMENT WINDOW UNIT INTEGRAL WITH STOREFRONT SYSTEM- MATCH GLAZING AND FINISH
ASF	PREFINISHED ALUMINUM STOREFRONT FRAME SYSTEM AS SPECIFIED.
ASH	PREFINISHED ALUMINUM SINGLE HUNG FRAME SYSTEM AS SPECIFIED.
AH	PREFINISHED ALUMINUM HOPPER FRAME SYSTEM AS SPECIFIED.
HMD	HOLLOW METAL DOOR.
SPSG	1" SPANDREL INSULATED TEMPERED SAFETY GLASS AS SPECIFIED.
FSG	1" FROSTED INSULATED TEMPERED SAFETY GLASS AS SPECIFIED.
ISP	1" INSULATED SANDWICH PANEL WITH PREFINISHED METAL VENEER-MATCH STOREFRONT FINISH
CSG	1/4" THICK CLEAR TEMPERED SAFETY GLASS

GENERAL NOTES

- FIELD VERIFY ALL EXISTING MASONRY OPENINGS, DIMENSIONS, AND CONDITIONS TO BE SUITABLE FOR AND RECEPTIVE OF ASF REPLACEMENT WINDOWS BEFORE FABRICATION.
- PATCH EXISTING ADJACENT CONSTRUCTION AS REQUIRED
- PROVIDE MULLIONS AND MULLION WRAPS AT ANY EXISTING STRUCTURAL COMPONENTS TO MATCH ASF WINDOW SYSTEM. FIELD VERIFY AND MATCH EXISTING MULLION WIDTHS AS REQUIRED.
- INTERIOR FACE OF ENTIRE WINDOW WALL SHALL BE REPAINTED FOR A COMPLETE AND FINISHED APPEARANCE IF DAMAGES TO ADJACENT WALL PAINT FINISHED OCCUR. MATCH EXISTING WALL COLOR.
- EXISTING WINDOW TREATMENTS TO BE SELECTIVELY REMOVED, PROTECTED, AND REINSTALLED BY CONTRACTOR.
- WINDOW DEMOLITION WORK INCLUDES, BUT IS NOT LIMITED TO: REMOVAL OF EXISTING WINDOWS, MULLIONS, AND ASSOCIATED CONSTRUCTION AS REQUIRED TO PROVIDE ALL ASF CONSTRUCTION.
- ASF WINDOW REPLACEMENT WORK INCLUDES, BUT IS NOT LIMITED TO: ASF REPLACEMENT WINDOWS, MULLIONS, AND ASSOCIATED CONSTRUCTION, PLUS, TRIM, PATCHING, SEALANT, ADJUSTMENTS, PAINT, REPAIRS, FLASHING & WEATHER PROOFING, ETC. AS REQUIRED FOR A COMPLETE AND FINISHED WINDOW REPLACEMENT EFFORT.
- PERFORM WORK SYSTEMATICALLY AS REQUIRED TO REMOVE AND REPLACE DAILY AND CAUSE MINIMAL DISRUPTION WITH ON GOING SCHOOL OPERATIONS; COORDINATE WITH THE OWNER AS TO SCHEDULE AND WORK PHASING.
- MAINTAIN THE WORK AREA WEATERTIGHT AND SECURE DURING THE COURSE OF THIS PROJECT.
- REPLACE ALL TRIM AND FINISHES TO MATCH ORIGINAL DESIGN.
- ALL ASF REPLACEMENT WORK SHALL BE PROVIDED WEATERTIGHT.
- PROTECT ALL EXISTING CONSTRUCTION, LANDSCAPING, SIDEWALKS, GROUNDS TO REMAIN AS REQUIRED AND CORRECT ANY DAMAGES TO MATCH ORIGINAL-LIKE CONDITIONS
- PROVIDE BACKER ROD AND SEALANT AT PERIMETER OF ALL ASF WINDOW UNITS, EXTERIOR AND INTERIOR.
- CONTRACTOR SHALL REMOVE ANY EXISTING WINDOW TREATMENTS AND TURN OVER TO THE OWNER.
- ALL ASF PREFINISHED MATERIALS SHALL BE THE SAME COLOR AS SELECTED TO MATCH STOREFRONT WINDOW COLOR.
- PROTECT ALL EXISTING THRU-WALL MECHANICAL UNITS AND REINSTALL IN ASF WINDOW SYSTEM AS INDICATED.

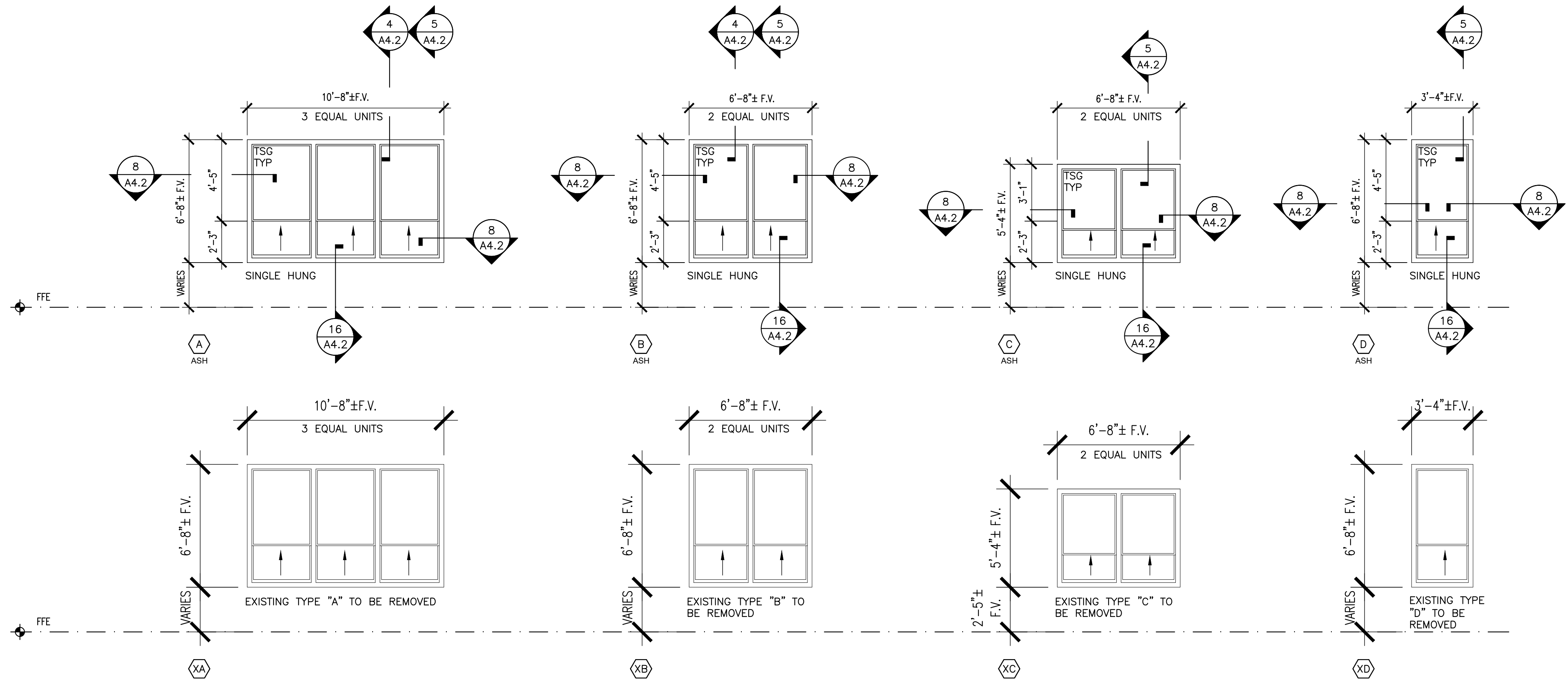

1 WINDOW SCHEDULE - ODENVILLE ELEMENTARY SCHOOL

SCALE: 1/4" = 1'-0"

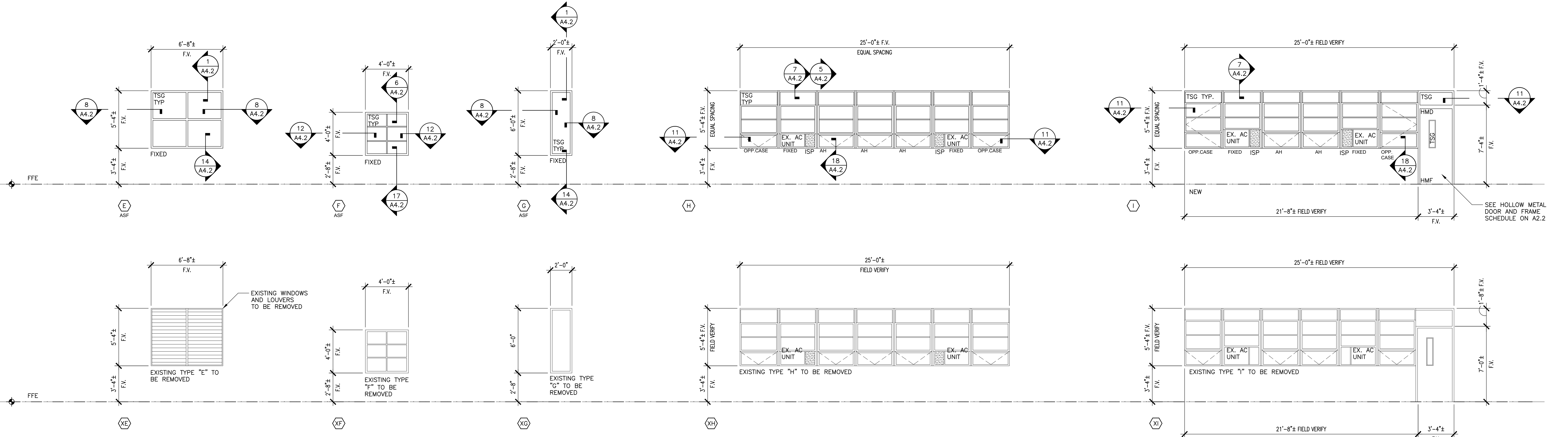

2 DOOR AND WINDOW SCHEDULE - ODENVILLE MIDDLE SCHOOL

SCALE: 1/4" = 1'-0"

WINDOW REPAIR AND REPLACEMENTS FOR
ST. CLAIR COUNTY SCHOOLS
ODENVILLE ELEMENTARY SCHOOL
420 ALABAMA ST., ODENVILLE, ALABAMA 35120
ODENVILLE MIDDLE SCHOOL
100 WEST AVENUE, ODENVILLE, ALABAMA 35120
STEELE ELEMENTARY SCHOOL
105 MCJUGH ST., STEELE, ALABAMA 35887
ST. CLAIR COUNTY BOARD OF EDUCATION

SHEET TITLE:
WINDOW SCHEDULE

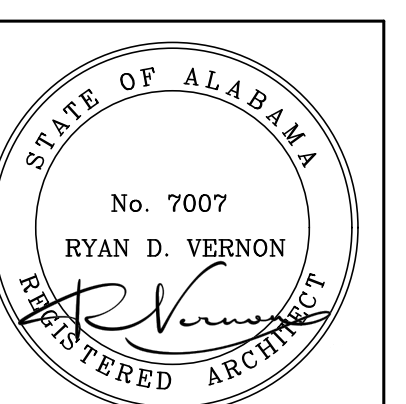

PROJ. MGR.: S. WILSON
DRAWN: K. RENTA
DATE: JUNE 10, 2026
REVISIONS

JOB NO.
LAA-26-051-02

SHEET NO:

A4.0
8 OF 10

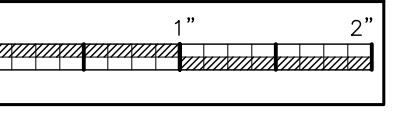

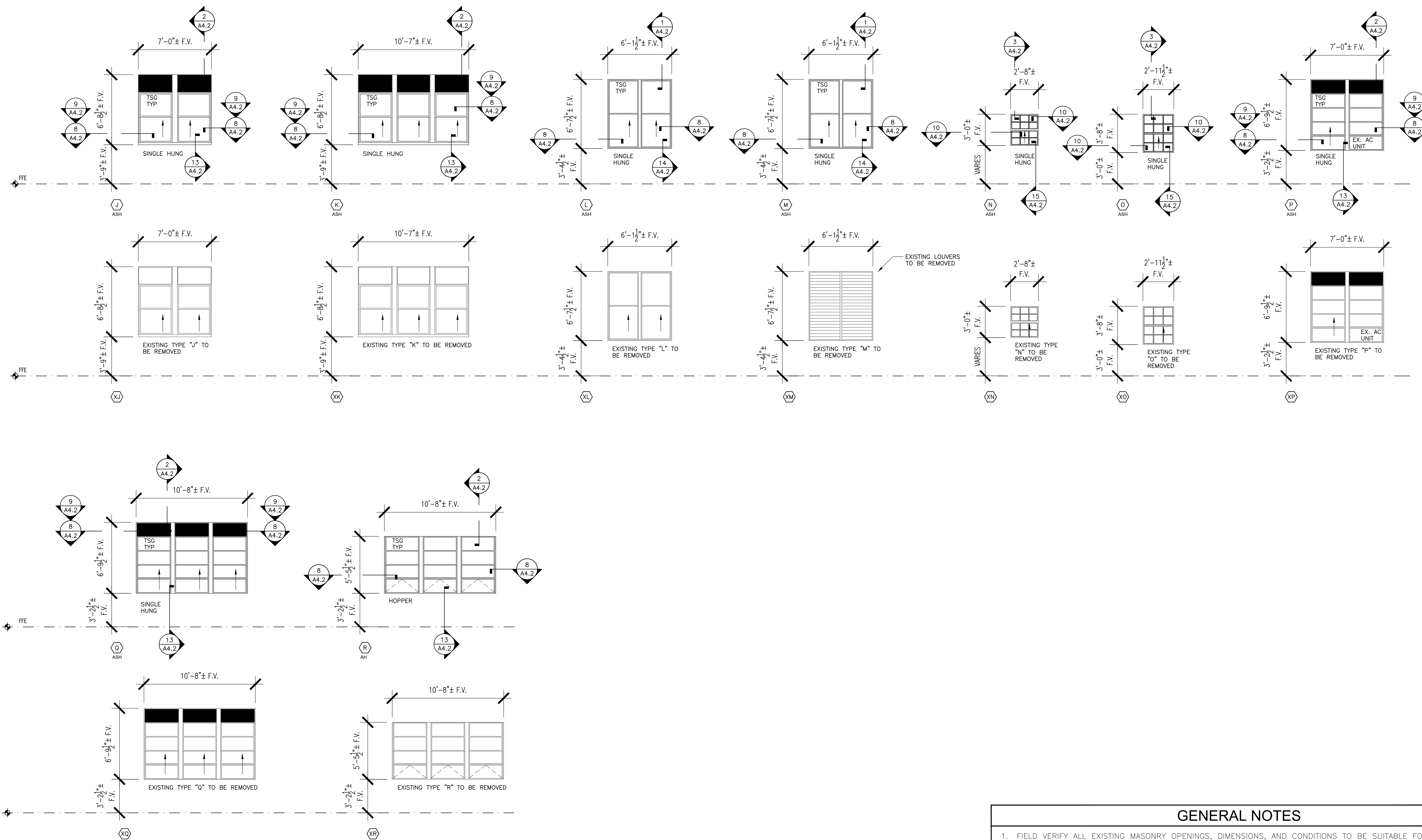

1 WINDOW SCHEDULE (STEELE JUNIOR HIGH SCHOOL)

SCALE: 1/4" = 1'-0"

SYMBOLS LEGEND

	NEW EXTERIOR REPLACEMENT WINDOW
	EXISTING WINDOW ELEVATION FOR INFORMATION ONLY
	DOOR TYPE
	DOOR RATING
	HARDWARE SYMBOL
	DETAIL MARK
	SHEET NUMBER
M.E.	MATCH EXISTING OPENINGS
F.V.	FIELD VERIFY
+/-	DIMENSION IS PLUS OR MINUS FIELD VERIFY

DOOR AND WINDOW LEGEND

AL	PREFINISHED ALUMINUM LOUVER SYSTEM AS SPECIFIED MATCH STOREFRONT FINISH
TSG	1" TINTED INSULATED LOW-E TEMPERED SAFETY GLASS AS SPEC.
ASE	PREFINISHED ALUMINUM STOREFRONT ENTRANCE SYSTEM AS SPECIFIED.
OPP. CASE	OPERABLE CASEMENT WINDOW UNIT INTEGRAL WITH STOREFRONT SYSTEM- MATCH GLAZING AND FINISH
ASF	PREFINISHED ALUMINUM STOREFRONT FRAME SYSTEM AS SPECIFIED.
ASH	PREFINISHED ALUMINUM SINGLE HUNG FRAME SYSTEM AS SPECIFIED.
AH	PREFINISHED ALUMINUM HOPPER FRAME SYSTEM AS SPECIFIED.
SPSG	1" SPANDREL INSULATED TEMPERED SAFETY GLASS AS SPECIFIED.
FSG	1" FROSTED INSULATED TEMPERED SAFETY GLASS AS SPECIFIED.
ISP	1" INSULATED SANDWICH PANEL WITH PREFINISHED METAL VENEER-MATCH STOREFRONT FINISH

GENERAL NOTES

- FIELD VERIFY ALL EXISTING MASONRY OPENINGS, DIMENSIONS, AND CONDITIONS TO BE SUITABLE FOR AND RECEPTIVE OF ASF REPLACEMENT WINDOWS BEFORE FABRICATION.
- PATCH EXISTING ADJACENT CONSTRUCTION AS REQUIRED
- PROVIDE MULLIONS AND MULLION WRAPS AT ANY EXISTING STRUCTURAL COMPONENTS TO MATCH ASF WINDOW SYSTEM. FIELD VERIFY AND MATCH EXISTING MULLION WIDTHS AS REQUIRED.
- INTERIOR FACE OF ENTIRE WINDOW WALL SHALL BE REPAINTED FOR A COMPLETE AND FINISHED APPEARANCE IF DAMAGES TO ADJACENT WALL PAINT FINISHED OCCUR. MATCH EXISTING WALL COLOR.
- EXISTING WINDOW TREATMENTS TO BE SELECTIVELY REMOVED, PROTECTED, AND REINSTALLED BY CONTRACTOR.
- WINDOW DEMOLITION WORK INCLUDES, BUT IS NOT LIMITED TO: REMOVAL OF EXISTING WINDOWS, MULLIONS, AND ASSOCIATED CONSTRUCTION AS REQUIRED TO PROVIDE ALL ASF CONSTRUCTION.
- ASF WINDOW REPLACEMENT WORK INCLUDES, BUT IS NOT LIMITED TO: ASF REPLACEMENT WINDOWS, MULLIONS, AND ASSOCIATED CONSTRUCTION, PLUS, TRIM, PATCHING, SEALANT, ADJUSTMENTS, PAINT, REPAIRS, FLASHING & WEATHER PROOFING, ETC. AS REQUIRED FOR A COMPLETE AND FINISHED WINDOW REPLACEMENT EFFORT.
- PERFORM WORK SYSTEMATICALLY AS REQUIRED TO REMOVE AND REPLACE DAILY AND CAUSE MINIMAL DISRUPTION WITH ON GOING SCHOOL OPERATIONS; COORDINATE WITH THE OWNER AS TO SCHEDULE AND WORK PHASING.
- MAINTAIN THE WORK AREA WEATHERTIGHT AND SECURE DURING THE COURSE OF THIS PROJECT.
- REPLACE ALL TRIM AND FINISHES TO MATCH ORIGINAL DESIGN.
- ALL ASF REPLACEMENT WORK SHALL BE PROVIDED WEATHERTIGHT.
- PROTECT ALL EXISTING CONSTRUCTION, LANDSCAPING, SIDEWALKS, GROUNDS TO REMAIN AS REQUIRED AND CORRECT ANY DAMAGES TO MATCH ORIGINAL-LIKE CONDITIONS
- PROVIDE BACKER ROD AND SEALANT AT PERIMETER OF ALL ASF WINDOW UNITS, EXTERIOR AND INTERIOR.
- CONTRACTOR SHALL REMOVE ANY EXISTING WINDOW TREATMENTS AND TURN OVER TO THE OWNER.
- ALL ASF PREFINISHED MATERIALS SHALL BE THE SAME COLOR: AS SELECTED TO MATCH STOREFRONT WINDOW COLOR.
- PROTECT ALL EXISTING THRU-WALL MECHANICAL UNITS AND REINSTALL IN ASF WINDOW SYSTEM AS INDICATED.

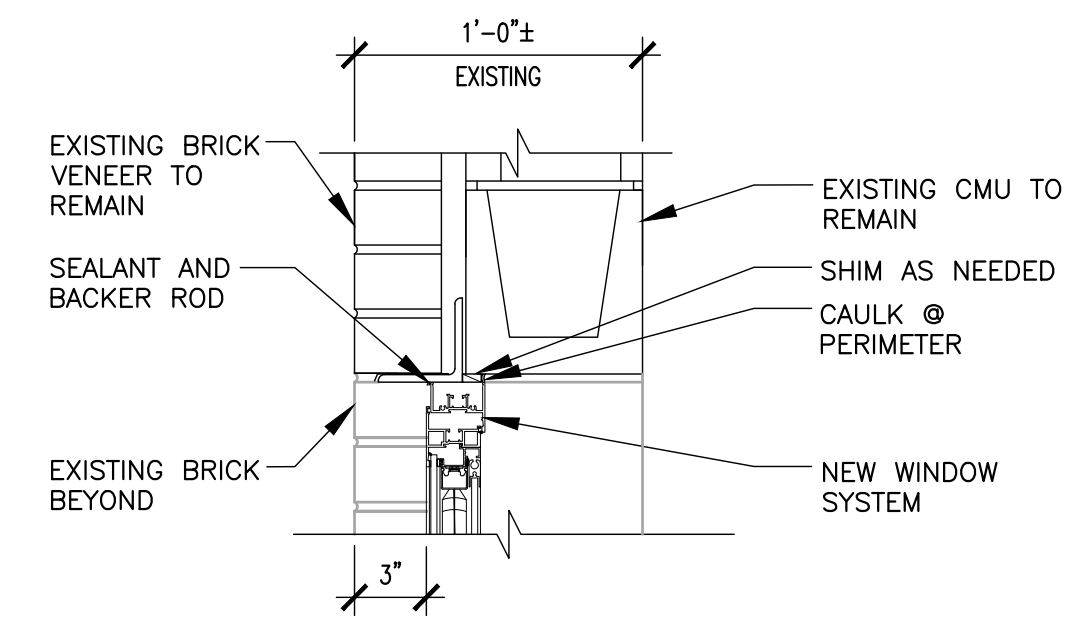

1 DETAIL HEAD
SCALE: 1-1/2" = 1'-0"

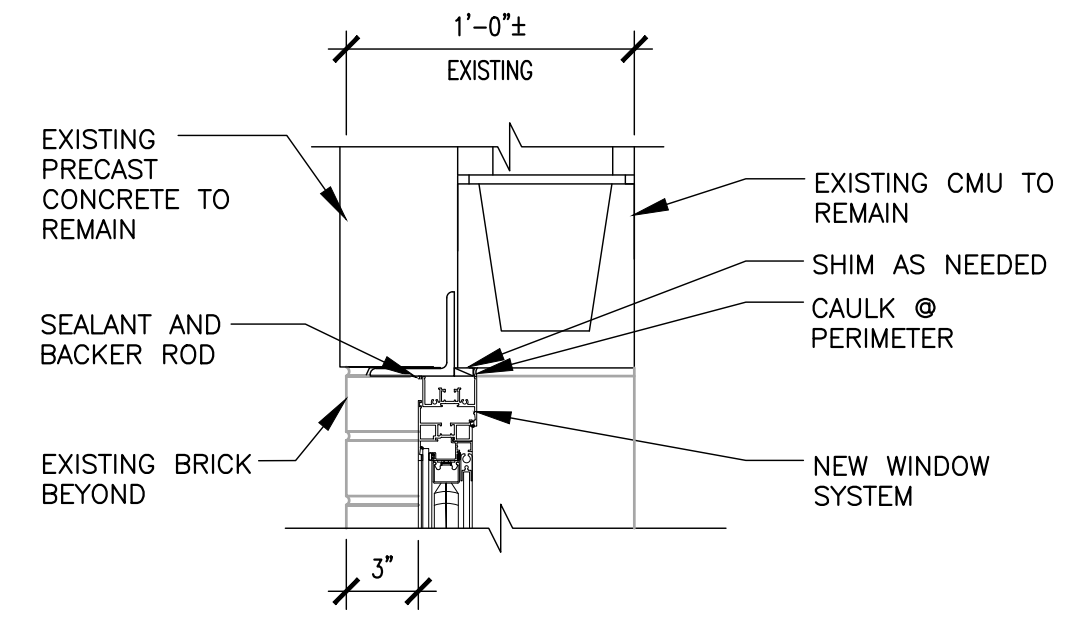

2 DETAIL HEAD
SCALE: 1-1/2" = 1'-0"

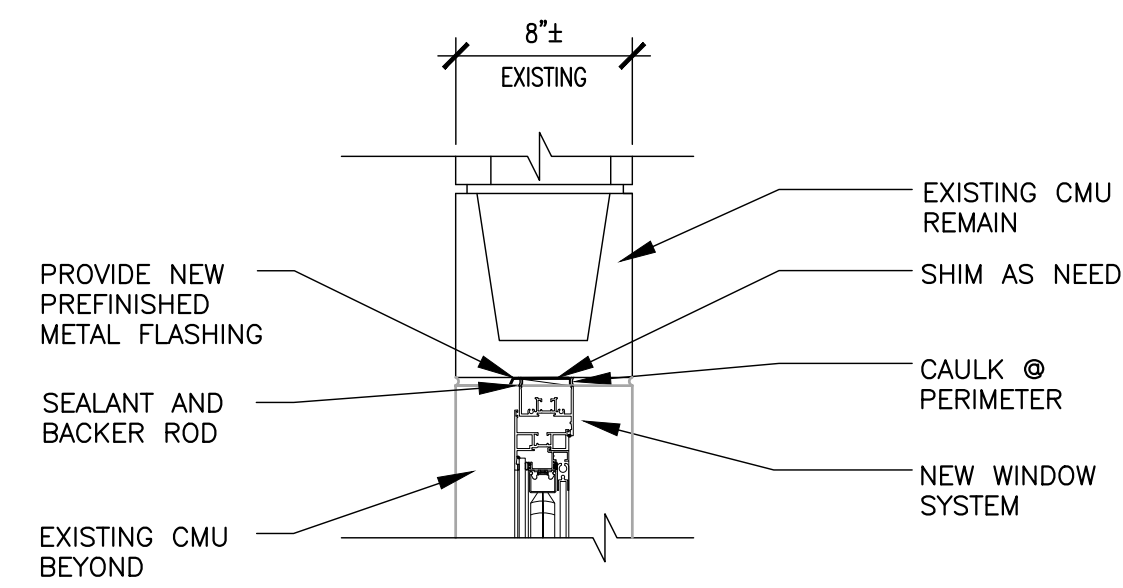

3 DETAIL HEAD
SCALE: 1-1/2" = 1'-0"

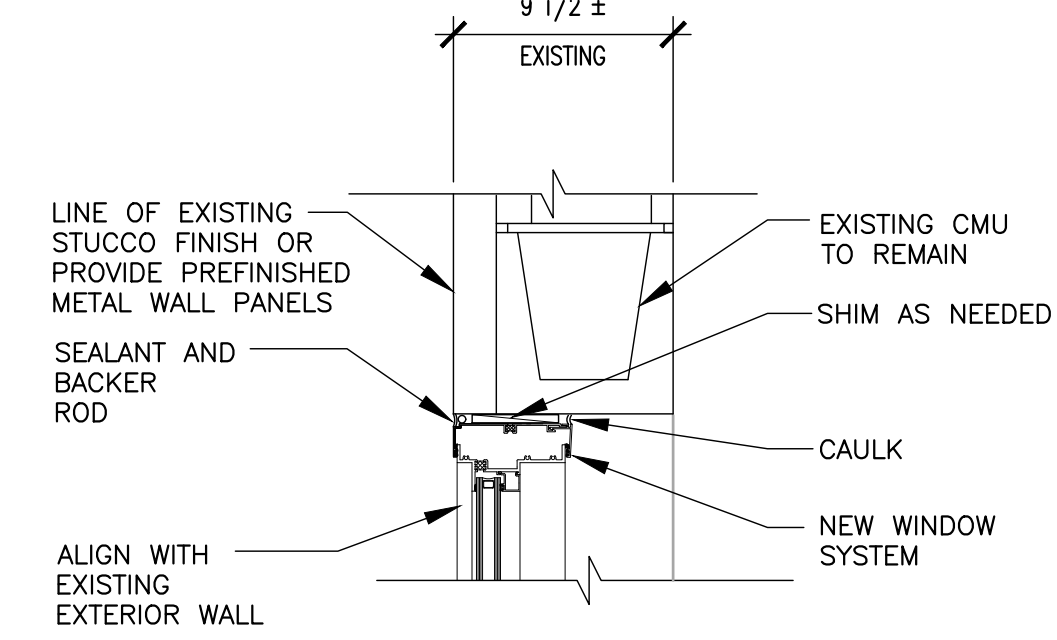

4 DETAIL HEAD
SCALE: 1-1/2" = 1'-0"

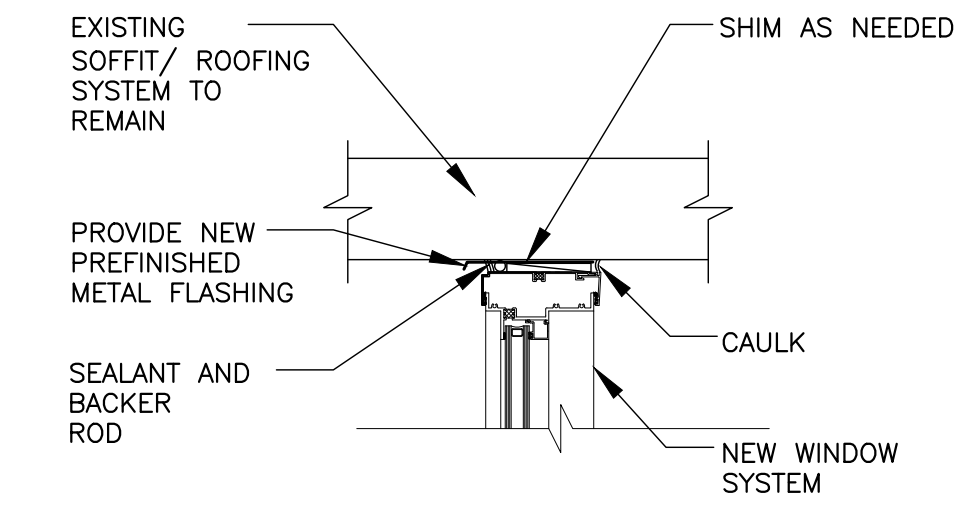

5 DETAIL HEAD
SCALE: 1-1/2" = 1'-0"

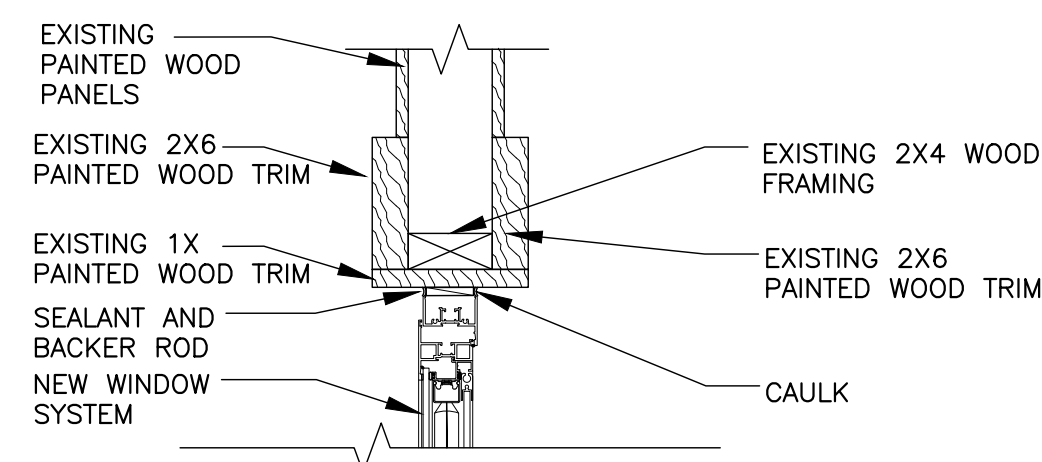

6 DETAIL HEAD
SCALE: 1-1/2" = 1'-0"

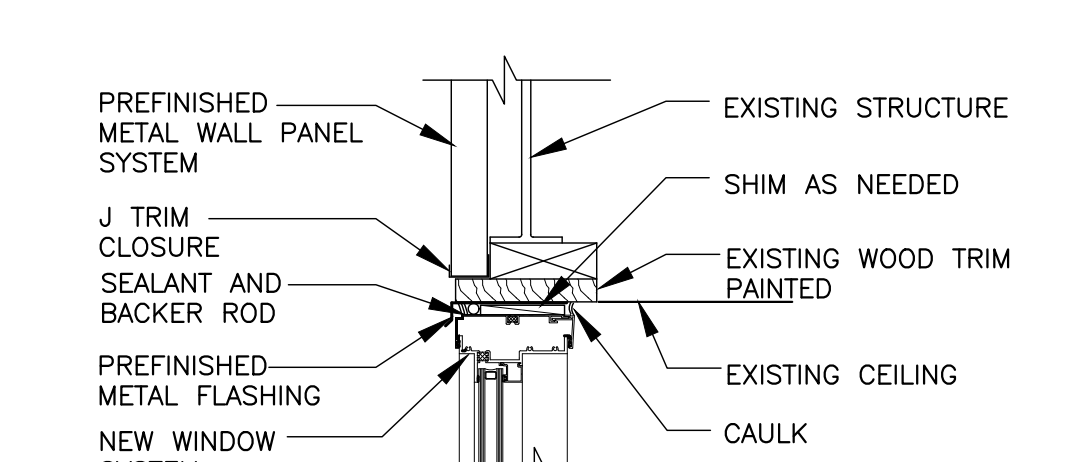

7 DETAIL HEAD
SCALE: 1-1/2" = 1'-0"

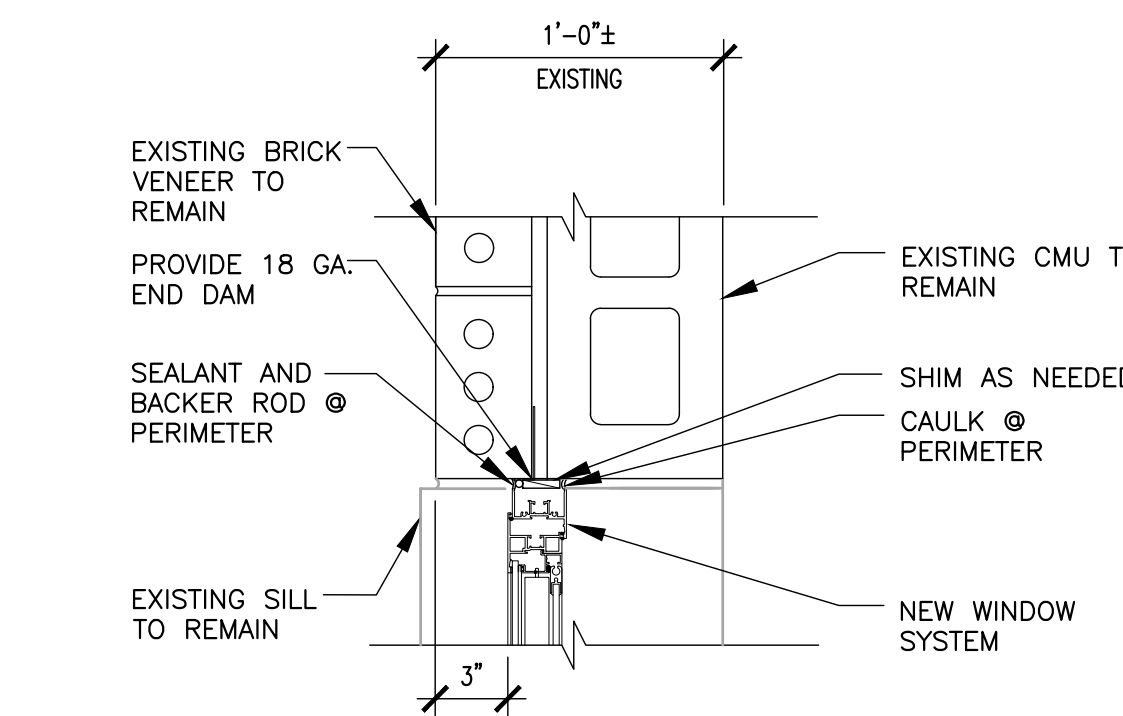

8 DETAIL JAMB
SCALE: 1-1/2" = 1'-0"

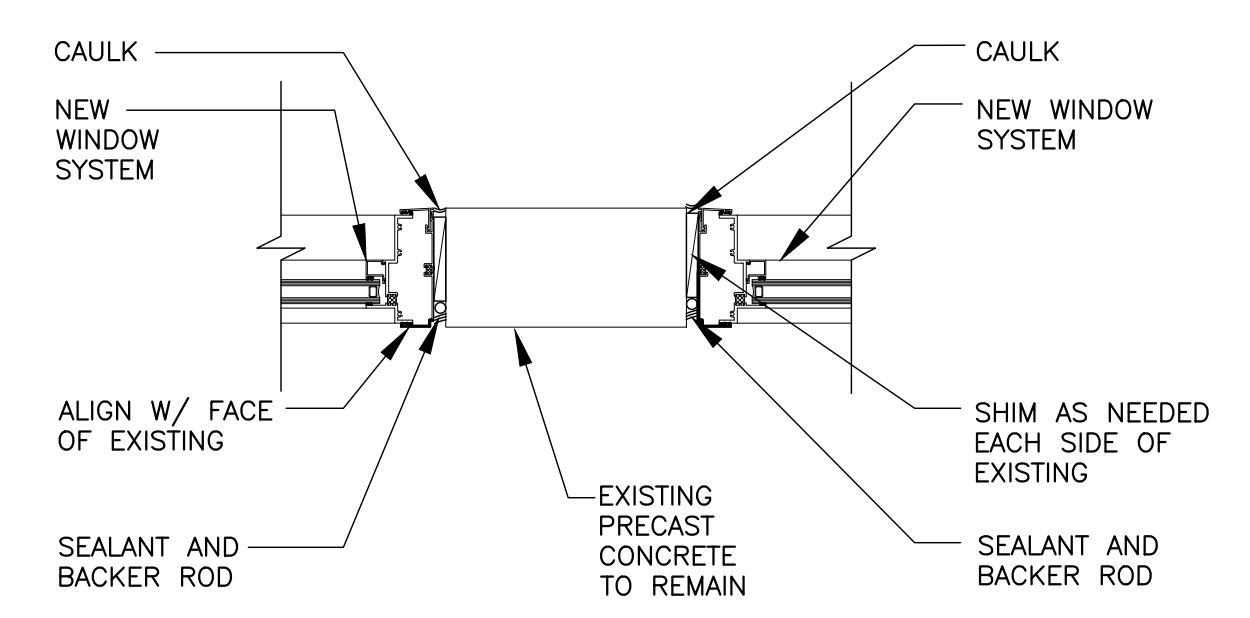

9 DETAIL JAMB
SCALE: 1-1/2" = 1'-0"

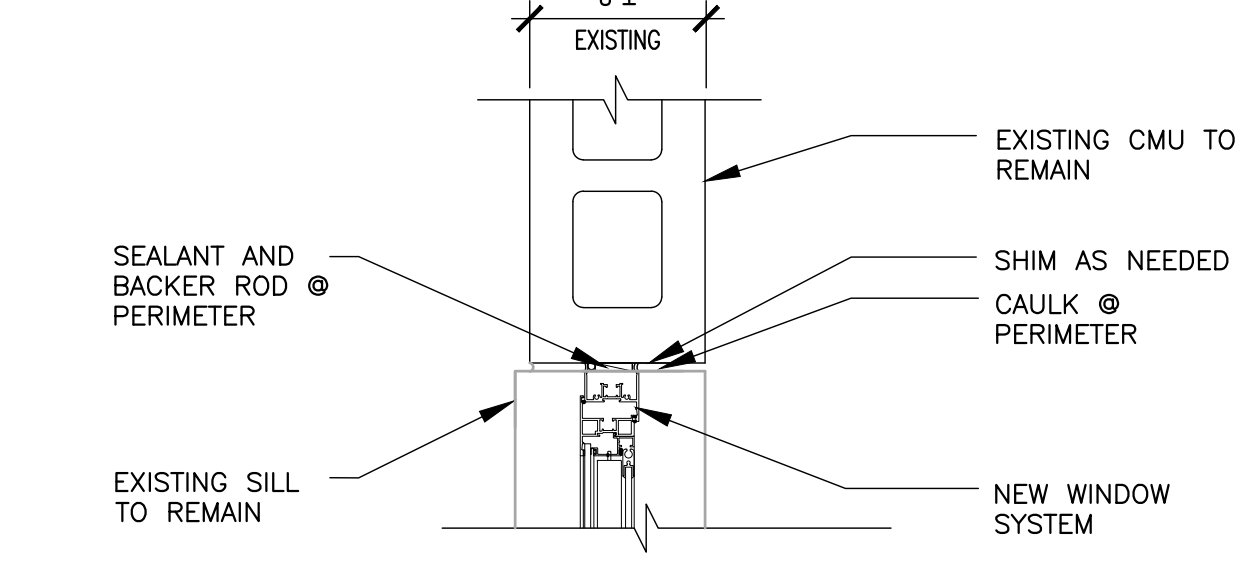

10 DETAIL JAMB
SCALE: 1-1/2" = 1'-0"

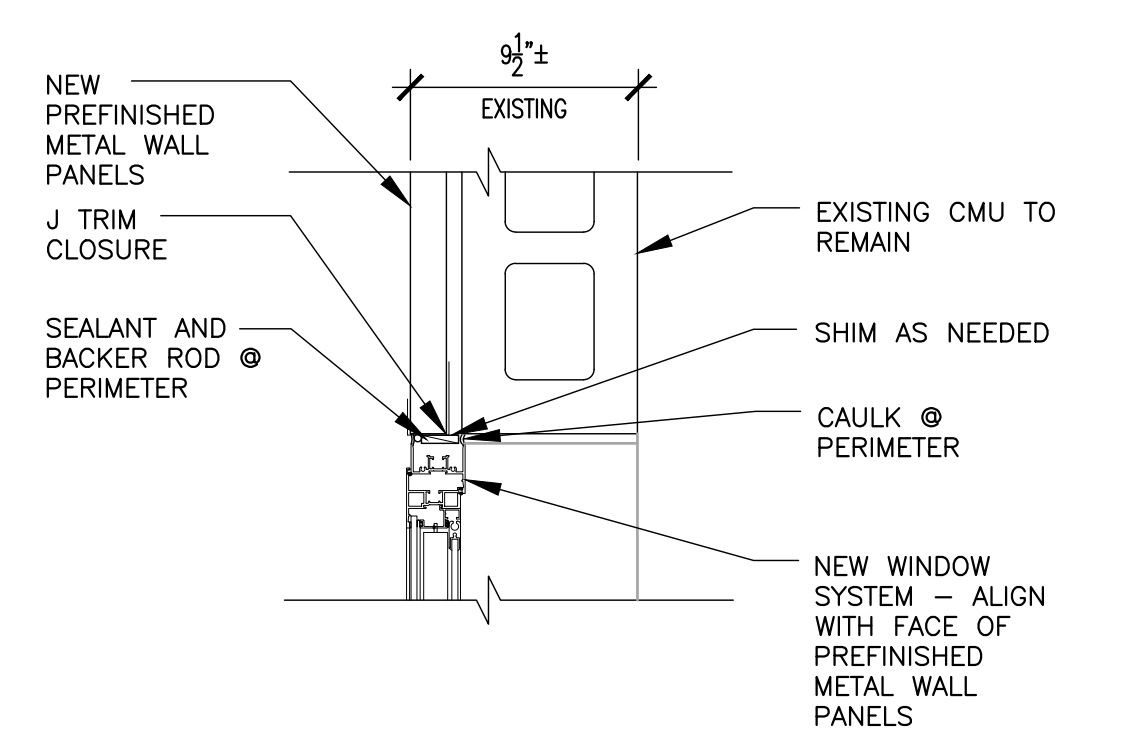

11 DETAIL JAMB
SCALE: 1-1/2" = 1'-0"

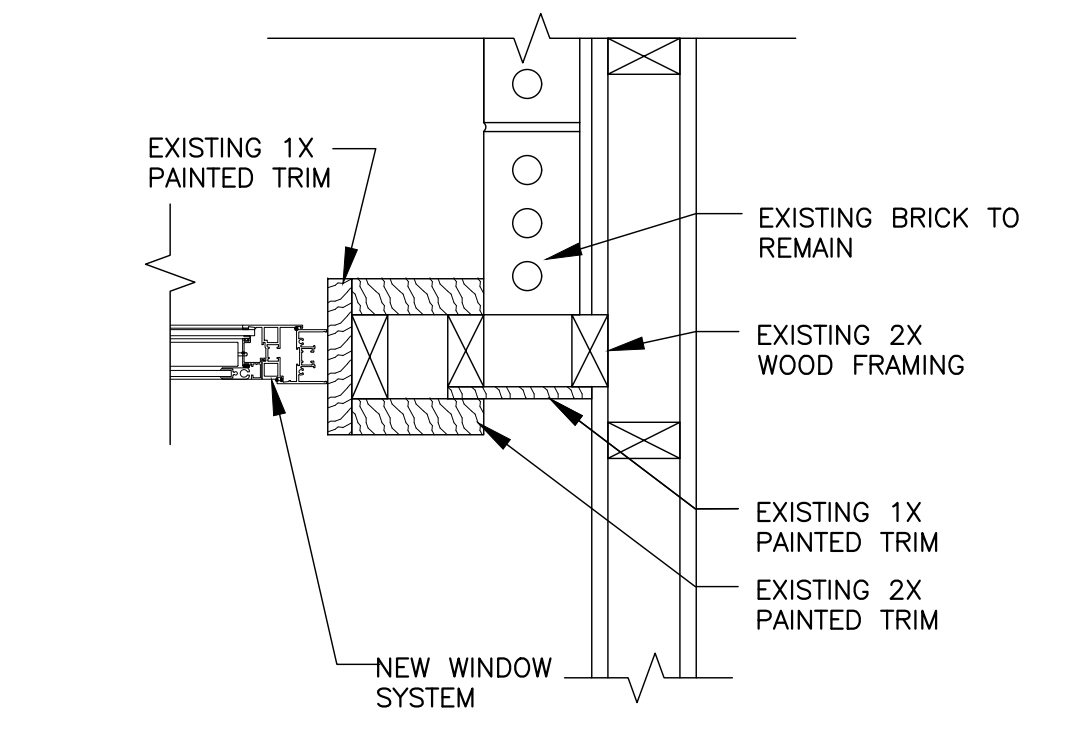

12 DETAIL JAMB
SCALE: 1-1/2" = 1'-0"

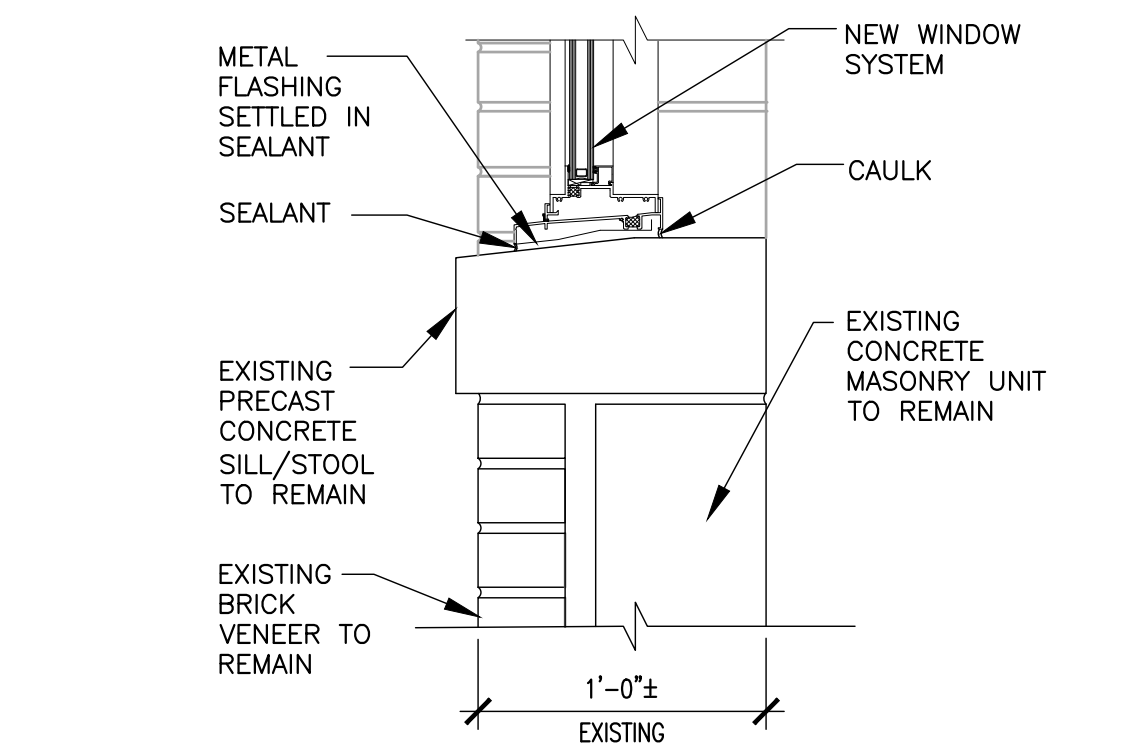

13 DETAIL SILL
SCALE: 1-1/2" = 1'-0"

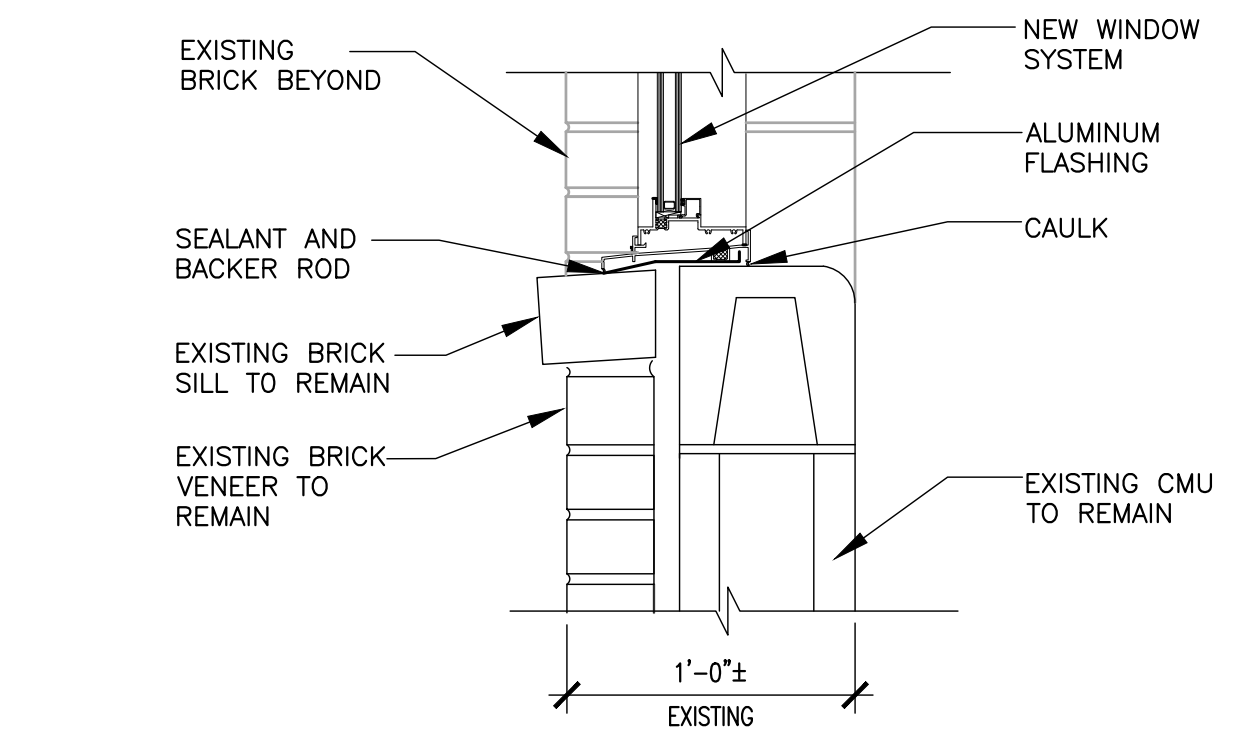

14 DETAIL SILL
SCALE: 1-1/2" = 1'-0"

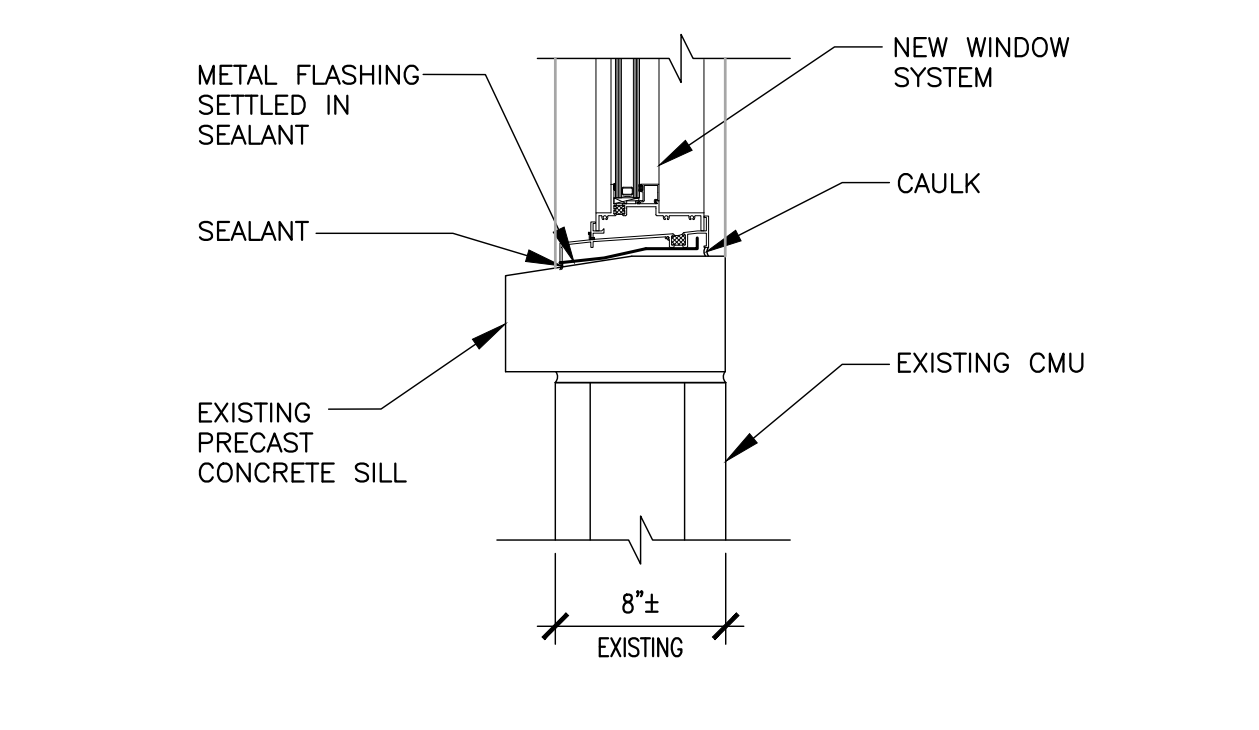

15 DETAIL SILL
SCALE: 1-1/2" = 1'-0"

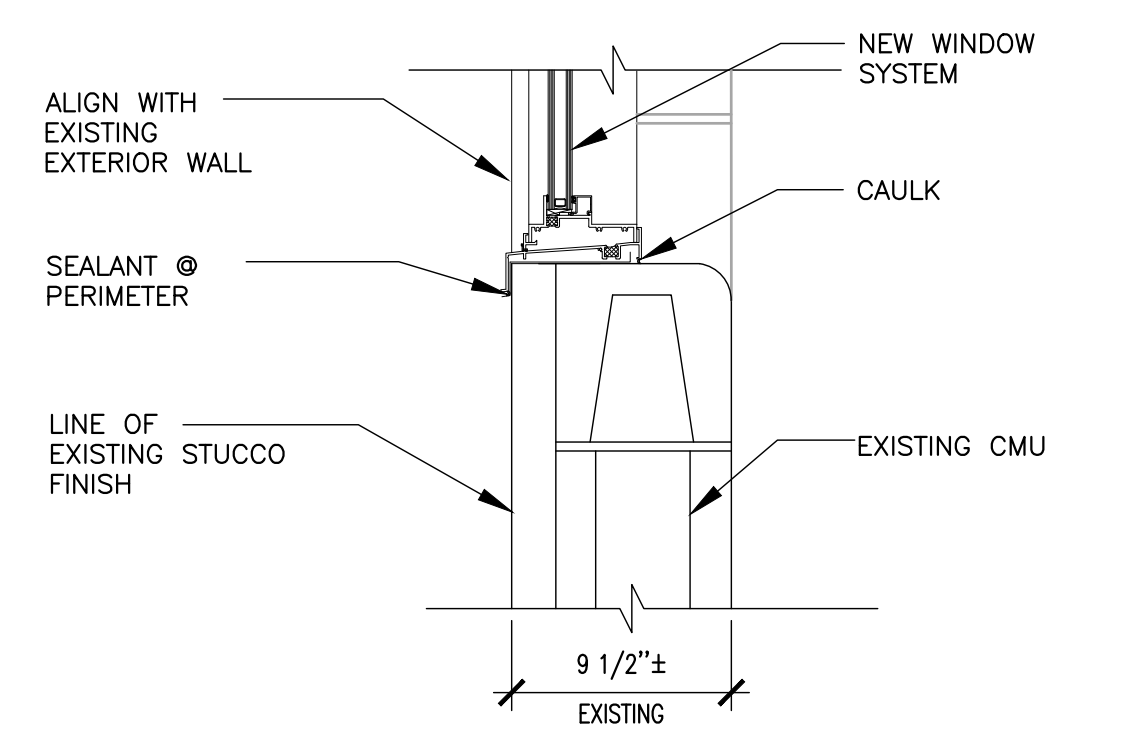

16 DETAIL SILL
SCALE: 1-1/2" = 1'-0"

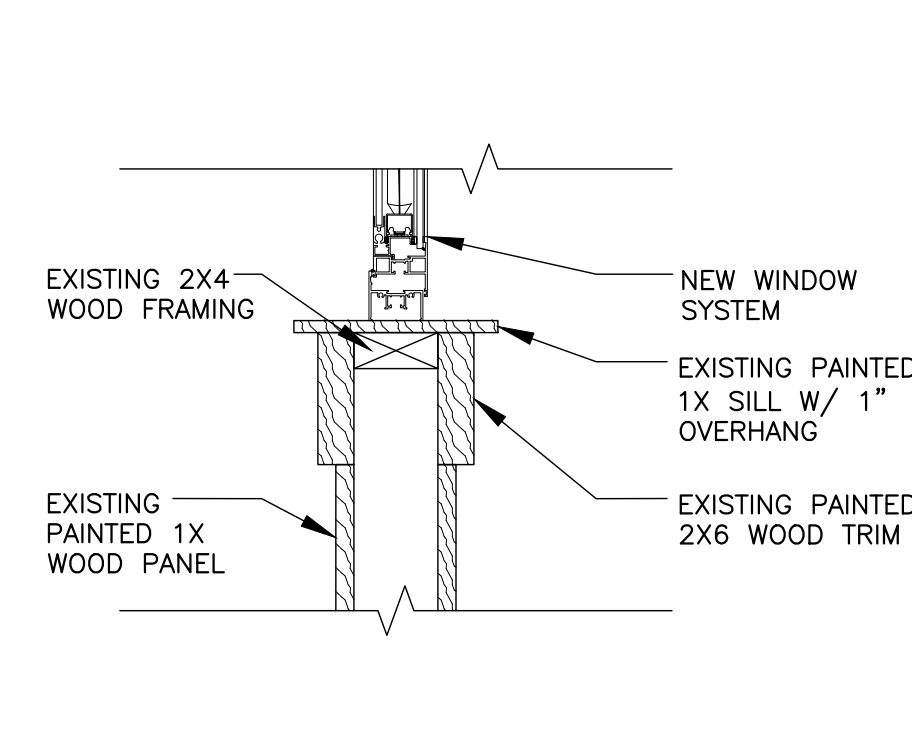

17 DETAIL SILL
SCALE: 1-1/2" = 1'-0"

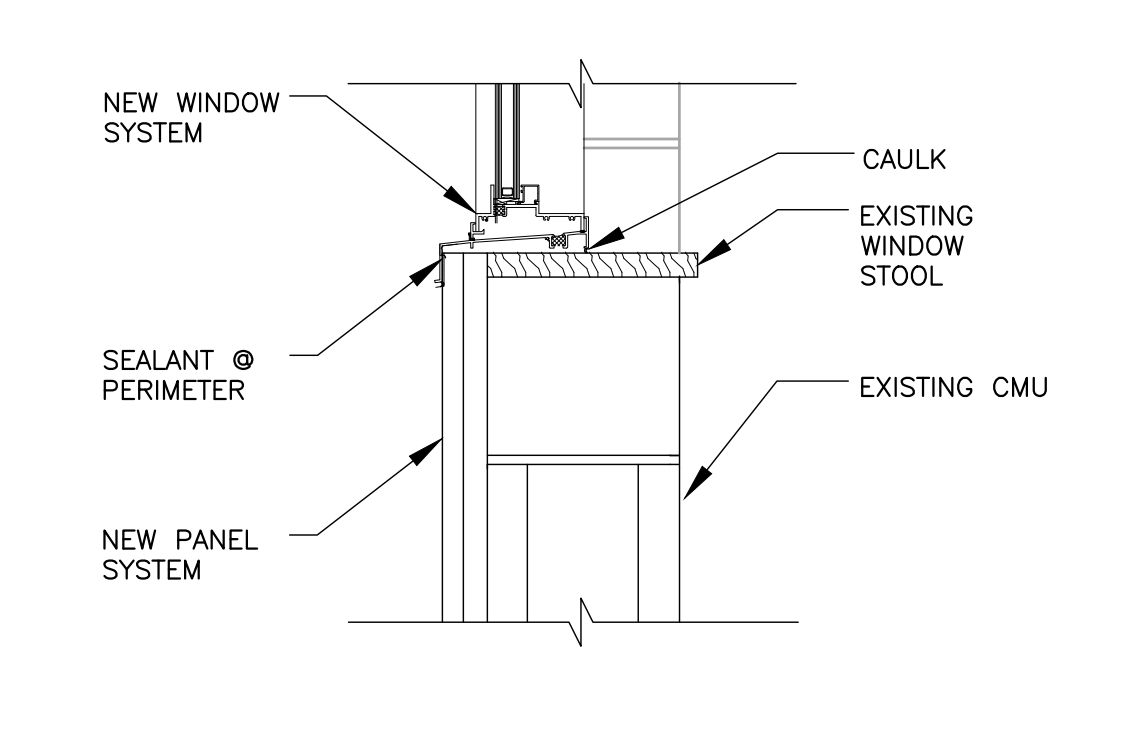

18 DETAIL SILL
SCALE: 1-1/2" = 1'-0"

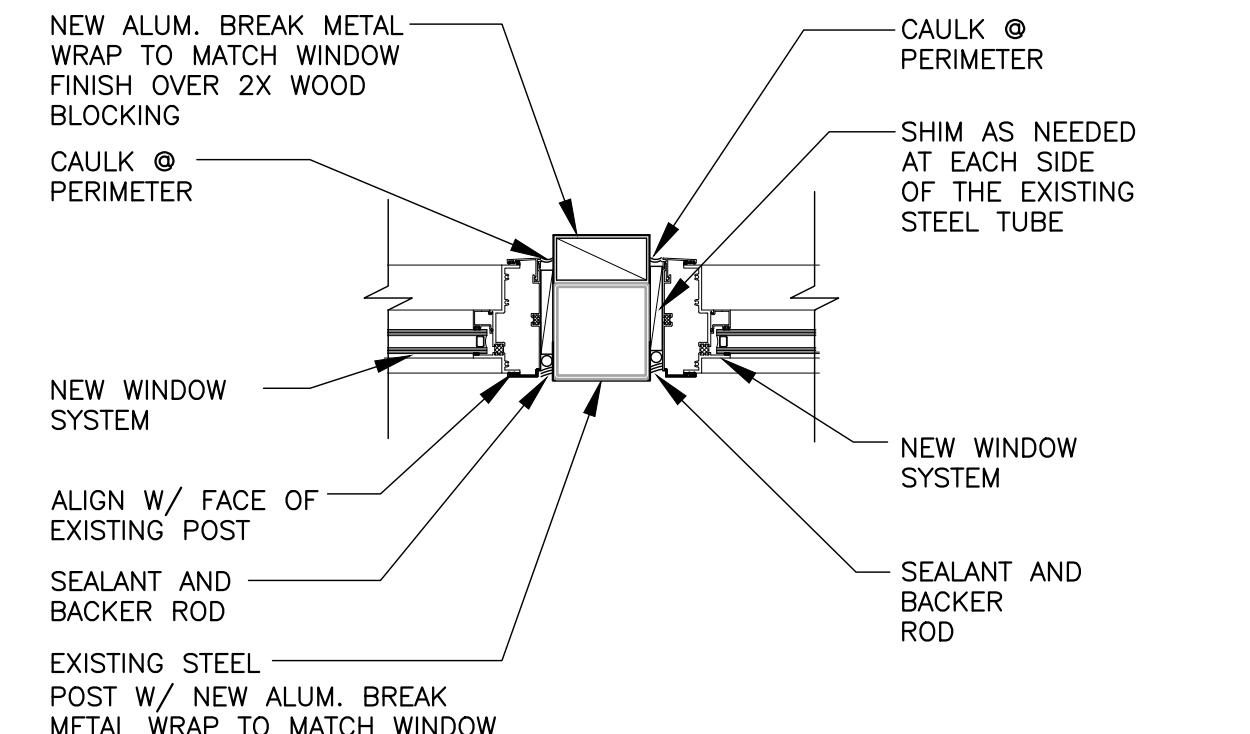

19 DETAIL MULLION
SCALE: 1-1/2" = 1'-0"

WINDOW REPAIR AND REPLACEMENTS FOR
ST. CLAIR COUNTY SCHOOLS
ODENVILLE ELEMENTARY SCHOOL
420 ALABAMA ST., ODENVILLE, ALABAMA 35120
ODENVILLE MIDDLE SCHOOL
10151 AVILE CIRCLE, ODENVILLE, ALABAMA 35120
STEELE ELEMENTARY SCHOOL
105 MC HUGH ST., STEELE, ALABAMA 35887
ST. CLAIR COUNTY BOARD OF EDUCATION

SHEET TITLE:
WINDOW DETAILS

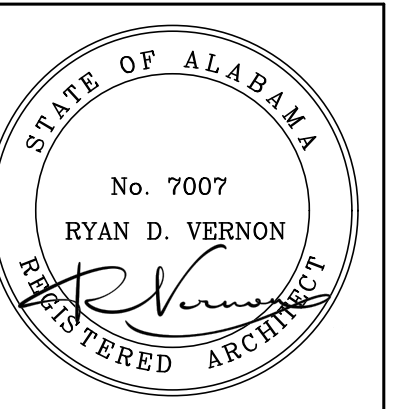

PROJ. MGR.: S. WILSON
DRAWN: K. RENTA
DATE: JUNE 10, 2026
REVISIONS

JOB NO.
LAA-26-051-02

SHEET NO:

A4.2
10 OF 10

